

EMERGENCY

HERMAN DAIRY SALE

THURSDAY, DEC. 7, 2017 • 9 a.m.

H & H Arena, 533 Ned Herman Rd., Taylorsville, NC 28681

KENT HERMAN • (828) 312-5310

480 HOLSTEINS TO SELL

330 COWS IN MILK • DHI Avg 19,968M

150 HEIFERS • 25 mos. avg. calving age

A severe storm and tornado decimated the dairy barns of Kent Herman. An emergency dispersal is being held to move all saleable animals. In April 2017, Kent purchased the herd of Mr. Ray Ward of Georgia and added them to his North Carolina milking herd. There are 119 milk cows that are from the Ward herd (REG.). The Herman Dairy offers cattle for all buyers, from top-notch 2-year-olds to "experienced cows" giving more than 90 lbs. of milk. **THEY ALL SELL AND YOU SET THE PRICE!**



**FRESH
HEIFER
- 85 lbs.**

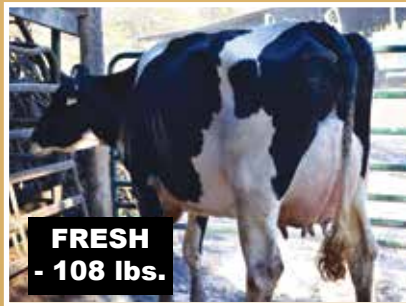

**FRESH
- 108 lbs.**



**FRESH
- 92 lbs.**



**FRESH
- 110 lbs.**



NCFN 223

Auctioneers: Irwin Yoder and LaWayne Weaver

(864) 576-9244

Fax: (864) 576-5168

www.walnutgroveauction.com

info@walnutgroveauction.com

EMERGENCY

HERMAN DAIRY SALE

THURSDAY, DEC. 7, 2017 • 9 a.m.
H & H Arena, 533 Ned Herman Rd., Taylorsville, NC 28681



EMERGENCY DAIRY CATTLE AUCTION 480 HOLSTEINS TO SELL

Free-stall Barn & Feeding Facilities Destroyed by Tornado
DHIA RECORDS AVAILABLE SALE DAY

COWS IN MILK: 330 HEAD

- DHI AVG: 19,968 M • Shipping Wt: 61.3 lbs. 2X
- Butter fat: 3.6 % • SCC: 2.8 • Avg. Age: 44
- Lactations: 86 in 1st; 105 in 2nd; 139 in 3rd+
- Current TB and Bangs Test
- Current pregnancy check and vaccinations

HEIFERS: 150

- Calving age average: 25 mos.
- From springers to day-olds
- Will be sold in groups

Online bidding by www.cowbuyer.com

**THEY ALL
SELL AND YOU
SET THE PRICE!**

**FOR MORE
INFORMATION & PHOTOS
WWW.WALNUTGROVEAUCTION.COM**



1070 Walnut Grove Road
Roebuck, SC 29376

Return Service Requested

PRESORTED
FIRST CLASS
U.S. POSTAGE
PAID
GREENVILLE, SC
PERMIT NO. 113

**FIRST CLASS MAIL
TIME SENSITIVE DATED MATERIAL**