

7th Annual
MOUNTAIN STATE SPECTACULAR
Fall Sale

FRIDAY, SEPTEMBER 26, 2025 • 7 P.M.

Sponsored by the West Virginia Polled Hereford Association

Bulls, Cow/Calf Pairs, Bred Heifers, Open Heifers

LOCATION: Jackson's Mill Multipurpose Ag Building • Weston, W.V.

For more information, contact:

Neil Litton, President

WV Polled Hereford Association

Ph: 304-618-7313

Stephanie Hawkins, Secretary

WV Polled Hereford Association

Ph: 304-677-3504



Time to sell? Auctions Work



John L. Spiker
Auctioneer/Agent • WV#184-25
Specializing in:
Farm Land & Machinery
Livestock

John has over 45 years of on farm experience
and 49 years in the auction business

“I ♥ the Business”

Call the Professional, John L. Spiker, at 304-677-0255



LIVE INTERNET BIDDING AT www.cowbuyer.com

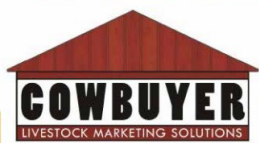

- View/bid online in Real Time
- Registration is required. Please register at least one (1) hour prior to sale time at www.cowbuyer.com
- High Speed Internet is required. Slower speed will not permit you to bid and keep pace in real time.
- Terms: Purchasing online constitutes a legal contract and promise for payment of purchases. All purchases must be paid within five (5) days of sale date and prior to load out or delivery of cattle purchased.
- Cowbuyer.com is a service provider and is not responsible for the activity or inactivity of any technology, internet connection at the sale site or connection and technology of the bidders.

For questions or information, contact:

Aaron Ray Tompkins – 336/363-4639, atompkin@vt.edu

Directions to Jackson's Mill Agriculture Multipurpose Building:

Physical address will get you close
— but not directly to the barn:

160 Jackson's Mill Rd., Weston, WV 26452

Traveling from the north on I-79:

Taking Exit 105, turn right toward Jane Lew, and travel approximately 1/2 mile to the intersection of Route 19. Turn left and follow Route 19 South for approximately 7 miles to Jackson's Mill Road. (The Hickory House Restaurant is a landmark.) Turn right onto Jackson's Mill Road and go approximately 2.5 miles. After you cross the bridge, the WVU Jackson's Mill Agriculture Multipurpose Building will be next left entrance.

Traveling from the south on I-79:

From I-79 take Exit 99 to Rt. 33 West for approx. 4.5 miles. Take Rt. 19 North for approximately 2 miles to Jackson's Mill Road. (The Hickory House Restaurant is a landmark.) Turn left onto Jackson's Mill Road and go approximately 2.5 miles. After you cross the bridge, the WVU Jackson's Mill Agriculture Multipurpose Building will be next left entrance.

Physical address:

160 Jackson's Mill Rd., Weston, WV 26452

Mountain State Spectacular Fall Sale — Friday, September 26, 2025

7th Annual Mountain State Spectacular *Fall Sale*

Friday, September 26, 2025 / 7 P.M. (EST)

LOCATION: Jackson's Mill Agriculture Multipurpose Building, Weston, W.V.

Sale Staff

John Spiker, Auctioneer 304-884-7915
Corbin Cowles, AHA 270-991-2534
Stephanie Hawkins, Secretary 304-677-3504

Sale Day Phones

Neil Litton 304-618-7313
Corbin Cowles, AHA 270-991-2534

West Virginia Polled Hereford Association

President: Neil Litton • **Vice President:** Matt Painter
Secretary: Stephanie Hawkins • **Treasurer:** Heather Montgomery
Board of Directors: Mike McDonald / Neil Litton / Matt Painter
Butch Law / David Taylor / Jerry Posey / Chris Scott

Terms and Conditions of Sale

1. The cattle are offered for sale by the consignor as sound in all respects. Members of the sale committee have evaluated each animal and found no visual problem. The West Virginia Polled Hereford Association assumes no responsibility or liability for the soundness, quality or performance of the cattle. Dissatisfaction with the cattle by the buyer should be communicated to the seller.
2. Terms: Cash or check. Each animal is to be sold to the highest bidder. The auctioneer shall settle any dispute as to bids.
3. All cattle are to be paid for by the purchasers during or immediately after the sale and will not be released until settlement has been made.
4. Each animal will be at the purchaser's risk immediately after the animal is sold. They will be fed and cared for free of charge for a reasonable length of time after the sale, but at the purchaser's risk (buyers can have them insured against this risk at a nominal rate) and will be turned over to the buyer or shipped as he may direct.
5. Registration certificates of the animals (AHA only) will be transferred to the buyer at seller's expense. Each buyer must be sure to give the clerk his proper name and address for making transfers. Proper breeding statements shall be signed by the seller for the buyer to use in registering calves born after the sale. AI certificates for sires of embryo in dam. at time of purchase will need to be purchased by the buyer unless otherwise stated.
6. Breeding Guarantee: All animals sold in this sale are guaranteed by the seller to be breeders, provided they are properly handled and cared for by the purchaser. If any fail to breed, the seller must be notified by midnight, Sept. 26, 2026, otherwise the animal is no longer guaranteed in any way. If the animal is in a sound, healthy condition, buyer may return it to seller who shall have six months to test it and then if the animal proves to be a non-breeder, a satisfactory exchange will be made or purchase price refunded.
7. Any female selling with calf at side is considered to be a breeder.
8. All females that have ever had a calf and do not have a calf at side sale day have been examined and found to be pregnant. Heifers that have never had a calf may or may not be examined. Announcements will be made at the sale.
9. Health: All cattle have met the health requirements set forth by the WV Department of Agriculture, Animal Health Division and carry an officially identified "840" number.
10. Announcements at the sale ring by the owners or the auctioneer concerning the cattle will take precedence over statements in the sale catalog.
11. All persons who attend the sale do so at their own risk and the owners or management assume no liability, legal or otherwise, for any accidents which may occur.

Sale Committee

Chris Scott 302-288-5524
Matt Painter 304-761-0027

All cattle must leave premises at the conclusion of the sale. This is cattle bought at sale or online. WVPHA will accommodate housing of cattle if needed, please make prior arrangements with sale committee.

Consignor	Bulls	Females
Westfall Polled Herefords Spencer, WV Jim Westfall 304-377-1247	1	2-4
Cottle Brothers & Litton Livestock Summersville, WV Neil Litton 304-618-7313	5A	5, 6-7
Grassy Run Farms Winfield, WV Aaron Glascock 304-312-7060		8-9
Flat Stone Lick Marianna, PA Brendan Midla 304-815-4408		10-11
Grandview Hereford Farm Beaver, WV Ken Scott 304-763-4929		12-15
Knotts Polled Herefords Fairmont, WV Dave Knotts 304-612-3795		16-18
Roseview Cattle Farm Goldvein, VA Steve Sifford 919-618-2198		19
McDonald Polled Herefords Lost Creek, WV Dr. Mike McDonald 304-677-5944		20-25
3 Hawks Livestock Jane Lew, WV Rick Hawkins 304-614-4332		26-27
Robey Hill Farm Lumberport, WV Brian Robey 304-677-9141		28-29
David Law & Sons Harrisville, WV Butch Law 304-643-4438		30-32
Lantz Farm Phillipi, WV Wes Lantz 304-669-6496	33A	33, 34-35
Burns Family Farm Terra Alta, WV J. Dusty Burns 304-288-3982		36
EF Farms Exchange, WV Mark Friend 304-282-9046		37
Painter Farms Gandeeville, WV Matt Painter 304-761-0027		38
Sunridge Livestock Bolt, WV Jonathon Hall 304-573-9815		39, 40

Sponsored by the West Virginia Polled Hereford Association



Lot 1 — JW 564G K25 GOLDRUSH M34

1

JW 56G K25 GOLD RUSH M34 {DLF,HYF,IEF,MSUDF,MDF,DBF}

BULL | P44653274 | Calved: 9/20/24 | Tattoo: RE M34

NJW 79Z Z311 ENDURE 173D ET {SOD}{CHB}{DLF,HYF,IEF,MSUDF,MDF,DBF}

CMF 1720 GOLD RUSH 569G ET {CHB}{DLF,HYF,IEF,MSUDF,MDF,DBF}

P44108010

L III TFL C609 VICTORIA 1720 {DLF,HYF,IEF,MSUDF}



INNISFAIL TRADEMARK 1939 ET {CHB}{DLF,HYF,IEF,MSUDF,MDF,DBF}

JW 1939 704 MS TRADEMARK K25 {HYP}

P44450518

OB CFO LADY MAGNITUDE 37 704 {HYP}

BMIS	SC
481	1.2 0.4
BIIS	CW
599	91 0.40
CHBS	FAT
198	-0.016 0.41
REA	MARB
0.70 0.39	0.64 0.40

- Really outstanding prospect out of two top performing bulls of the breed.
- Goldrush and Trademark.
- Bull is long and gentle with lots of eye pigmentation.
- Top 15% UDDER & TEAT; Top 10% REA & MARB; Top 1 % CHB
- DNA tested and semen tested.
- Consigned by Westfall Polled Herefords, Spencer, WV — Jim Westfall 304-377-1247

2

JW K23-G31 MS TRADEMARK M33 {DLF,HYF,IEF,MSUDF,MDF,DBF}

COW | P44651874 | Calved: 12/21/24 | Tattoo: RE M33

INNISFAIL TRADEMARK 1939 ET {CHB}{DLF,HYF,IEF,MSUDF,MDF,DBF}

JH 1939 E11 TRADEMARK K35 {DLF,HYF,IEF,MSUDF,MDF,DBF}

P44450537

JW A46 Y14 MISS SALLY E11 {HYP,DBP}



JW A46 A45 MR HEREFORD D61 {DLF,HYF,IEF,DBP}

JW -D61 C57 MISS HEREFORD G31 {HYP,DBP}

P44074639

JW A46 A45 MISS DELIGHT C57 {HYP,DBP}

BMIS	SC
325	0.9 0.3
BIIS	CW
410	60 0.32
CHBS	FAT
133	0.014 0.33
REA	MARB
0.43 0.33	0.33 0.33

- This dark, long, brood cow prospect sired by our K35 bull. Note how uniform the 3 open heifers sired by him are.
- DNA tested. Sells open.
- Consigned by Westfall Polled Herefords, Spencer, WV — Jim Westfall 304-377-1247

3

JW K35 H61 MS TRADEMARK M28 {DLF,HYF,IEF,MSUDF,MDF,DBF}

COW | P44651878 | Calved: 11/28/24 | Tattoo: RE M28

INNISFAIL TRADEMARK 1939 ET {CHB}{DLF,HYF,IEF,MSUDF,MDF,DBF}

JH 1939 E11 TRADEMARK K35 {DLF,HYF,IEF,MSUDF,MDF,DBF}

P44450537

JW A46 Y14 MISS SALLY E11 {HYP,DBP}



NJW 76S 27A LONG RANGE 203D ET {DLF,HYF,IEF,MSUDF,MDF}

JW 203D U10 MS RANGE H61 {DLF,HYF,IEF,MSUDF,MDF}

P44240072

SCC LOGAN 4105 U10 {HYP}

BMIS	SC
256	1.2 0.3
BIIS	CW
336	56 0.34
CHBS	FAT
124	-0.006 0.35
REA	MARB
0.44 0.34	0.31 0.34

- This heifer ranks top 14% of the breed for marbling.
- She is long and thick with eye pigmentation.
- Note on the cow side she is out of Long Range daughter.
- DNA tested. Sells open.
- Consigned by Westfall Polled Herefords, Spencer, WV — Jim Westfall 304-377-1247

4

JW K35 708 MS TRADEMARK M32 {DLF,HYF,IEF,MSUDF,MDF,DBF}

COW | P44651903 | Calved: 12/15/24 | Tattoo: RE M32

INNISFAIL TRADEMARK 1939 ET {CHB}{DLF,HYF,IEF,MSUDF,MDF,DBF}

JH 1939 E11 TRADEMARK K35 {DLF,HYF,IEF,MSUDF,MDF,DBF}

P44450537

JW A46 Y14 MISS SALLY E11 {HYP,DBP}



JW 28W R65 TANKMAN A60 {DLF,HYF,IEF}

OB CFO SUPREME LADY A60 708 {HYP}

P43773947

G MISS SUPREME 690 {HYP}

BMIS	SC
343	0.9 0.3
BIIS	CW
425	64 0.33
CHBS	FAT
134	0.014 0.33
REA	MARB
0.42 0.32	0.36 0.33

- This heifer ranks top 10% of the breed for REA and marbling.
- On the National steer tested in 2022 80% of Trademarks graded prime at slaughter.
- DNA tested. Sells open.
- Consigned by Westfall Polled Herefords, Spencer, WV — Jim Westfall 304-377-1247



CMF 1720 GOLD RUSH 569G ET — Sire of Lot 1



INNISFAIL TRADEMARK 1939 ET — Grandsire of Lots 2-4

5

CB LL MISS MOLLY 202 599^{DLF,HYF,IEF,MSUDF,MDF,DBF}

COW | P44246305 | Calved: 3/7/21 | Tattoo: RE 599

NJW 73S W18 HOMETOWN 10Y ET^{{SOD}{CHB}{DLF,HYF,IEF,MSUDF,MDF}}
SSF 936 HOMETOWN 202^{DLF,HYF,IEF,MDF}
 P43472424 WALKER PRM MISS 411S B319 936



LOEWEN UPTOWN 33N 50U ET^{{SOD}{DLF,HYF,IEF,DBP}}

WALKER SSF LASS 50U 145 622D^{DLF,HYF,IEF,MSUDF,MDF,DBF}

P43688180 SSF 4140 MS REVOLUTION 145^{DLF,HYF,IEF,DBP}

BMI\$	SC
501	1.4 0.3
BIIS	CW
589	87 0.35
CHBS	FAT
142	0.074 0.36
REA	
0.51	0.35
MARB	
0.21	0.36

CE	BW	WW	YW	MM	M&G	MCE	MCW	UDDR	TEAT
1.4	2.7	59	99	30	59	-2.2	103	1.50	1.50
0.29	0.47	0.42	0.41	0.40	—	0.30	0.31	0.48	0.49

- Her mother, Walker SSF Lass 50U 145 622D is quite possibly the best udered cow to walk our pasture.
- Here is a 4-year-old in her prime.
- Pasture exposed from June 14, 2025 to sale date to our herd sire from Chapman Land and Cattle, CLC G16 Genesis 6288 52J ET, the sire of her bull calf in the sale. Certified and accredited herd.
- Consigned by Cottle Brothers & Litton Livestock, Summersville, WV — Neil Litton 304-618-7313

5A

CB LL MR NIXON 52J 672

BULL | P44675147 | Calved: 4/10/25 | Tattoo: RE 672

LOEWEN GENESIS G16 ET^{{CHB}{DLF,HYF,IEF,MDF,DBF}}

CLC G16 GENESIS 6288 52J ET^{DLF,HYF,IEF,MSUDF,MDF,DBF}

P44342703 BR VALIDATED B413 3291 6288^{DLF,HYF,IEF,MSUDF}

SSF 936 HOMETOWN 202^{DLF,HYF,IEF,MDF}

CB LL MISS MOLLY 202 599^{DLF,HYF,IEF,MSUDF,MDF,DBF}

P44246305 WALKER SSF LASS 50U 145 622D^{DLF,HYF,IEF,MSUDF,MDF,DBF}

BMI\$	SC
533	1.2 0.18
BIIS	CW
638	93 0.08
CHBS	FAT
169	0.094 0.08
REA	
0.60	0.08
MARB	
0.41	0.08

CE	BW	WW	YW	MM	M&G	MCE	MCW	UDDR	TEAT
4.1	2.2	61	102	29	60	-0.3	94	1.40	1.40
0.18	0.33	0.24	0.24	0.20	—	0.18	0.16	0.23	0.23

- If you like them dark with tons of eye pigment you've found what you were looking for.
- We've been very pleased with our calves from his sire, who goes back to Loewen Genesis G16 ET.
- Take him home, grow him out for your next herd sire!
- His pedigree has a lot of the top names in the breed and his EPDs compliment that.
- Certified and Accredited herd.
- Consigned by Cottle Brothers & Litton Livestock, Summersville, WV — Neil Litton 304-618-7313



Lot 5A — CB LL MR NIXON 52J 672

Here is your opportunity to take home a set of twin heifers!



Lot 6 — CB LL MISS MYLEE 662

6

CB LL MISS MYLEE 662^{HYP}

COW | P44619490 | Calved: 9/16/24 | Tattoo: RE 662

LOEWEN GENESIS G16 ET^{{CHB}{DLF,HYF,IEF,MDF,DBF}}

CLC G16 GENESIS 6288 52J ET^{DLF,HYF,IEF,MSUDF,MDF,DBF}

P44342703 BR VALIDATED B413 3291 6288^{DLF,HYF,IEF,MSUDF}

CES JWS WC VIGOR 29F F31 ET^{{SOD}{HYP}}

CB MISS VIGOR 484^{HYP}

P43527433 CB MISS BEEVA^{{DOD}{HYP}}

BMI\$	SC
407	0.7 0.1
BIIS	CW
491	77 0.06
CHBS	FAT
147	0.074 0.06
REA	
0.48	0.06
MARB	
0.32	0.06

CE	BW	WW	YW	MM	M&G	MCE	MCW	UDDR	TEAT
5.9	1.0	51	83	28	54	2.6	81	1.00	1.10
0.14	0.25	0.20	0.20	0.17	—	0.13	0.13	0.21	0.21

- Their dam, CB Miss Vigor 484, has spent 11 years at our farm so the longevity is there and the quality is there or she wouldn't be walking our fields.
- Keep them together so you know you got the best one!
- Sells open.
- Certified and accredited herd.
- Consigned by Cottle Brothers & Litton Livestock, Summersville, WV — Neil Litton 304-618-7313

Sponsored by the West Virginia Polled Hereford Association

7

CB LL MISS MOLLEE 663^{HYP}

COW | P44619492 | Calved: 9/16/24 | Tattoo: RE 663

LOEWEN GENESIS G16 ET^{{CHB}{DLF,HYF,IEF,MDF,DBF}}

CLC G16 GENESIS 6288 52J ET^{DLF,HYF,IEF,MSUDF,MDF,DBF}

P44342703 BR VALIDATED B413 3291 6288^{DLF,HYF,IEF,MSUDF}

CES JWS WC VIGOR 29F F31 ET^{{SOD}{HYP}}

CB MISS VIGOR 484^{HYP}

P43527433 CB MISS BEEVA^{{DOD}{HYP}}

BMI\$	SC
407	0.7 0.1
BIIS	CW
496	80 0.06
CHBS	FAT
145	0.064 0.06
REA	
0.53	0.06
MARB	
0.27	0.06

CE	BW	WW	YW	MM	M&G	MCE	MCW	UDDR	TEAT
0.0	3.8	60	97	28	58	-0.3	81	1.00	1.10
0.14	0.25	0.21	0.19	0.17	—	0.13	0.14	0.21	0.21



CHURCHILL DESPERADO 029H — Sire of Lot 8

9

GRASSY RUN DEW 504

COW | P44660701 | Calved: 1/14/25 | Tattoo: LE 504

SHF HOUSTON D287 H086 (CHB)(DLF,HYF,IEF,MSUDF,MDF,DBF)

CHURCHILL HOUSTON 2319J ET (DLF,HYF,IEF,MSUDF,MDF,DBF)

P44513695 BR VALIDATED B413 6035 7098 (DLF,HYF,IEF,MDF,DBF)

CHURCHILL DESPERADO 029H (CHB)(DLF,HYF,IEF,MSUDF,MDF,DBF)

GRASSY RUN DEW 316

P44495352 CHF A48 DEW 6024

BMI\$	SC
462	1.3 0.2
BIIS	CW
567	81 0.02
CHBS	FAT
162	0.034 0.03
REA	
0.66	0.02
MARB	
0.45	0.03

- As Churchill bred as you can get without driving to Montana.
- She has a pedigree loaded with maternal excellence, this is an investment in a cow family.
- Consigned by Grassy Run Farms, Winfield, WV — Aaron Glascock 304-312-7060



Lot 11 — Boyd Rachel 3160

8

GRASSY RUN DEW 316

COW | P44495352 | Calved: 1/30/23 | Tattoo: LE 316

CHURCHILL BROADWAY 858F (CHB)(DLF,HYF,IEF,MSUDF,MDF,DBF)

CHURCHILL DESPERADO 029H (CHB)(DLF,HYF,IEF,MSUDF,MDF,DBF)

P44149846 CHURCHILL LADY 8251F ET (DLF,HYF,IEF,MSUDF)

GLENVIEW LBK 100W TRUST A48 (DLF,HYF,IEF)

CHF A48 DEW 6024

P43832319 NJW 86W 38W DEW 173Z (DLF,HYF,IEF)

BMI\$	SC
452	1.1 0.2
BIIS	CW
544	62 0.07
CHBS	FAT
127	0.054 0.08
REA	
0.22	0.07
MARB	
0.29	0.07

- Fancy two-year-old sired by the popular Desperado.
- Fully pigmented and dark red with a neat and tidy udder.
- Bred AI on April 10, 2025 to EXR Generator 0333, then pasture exposed from April 20 to July 15, 2025 to Grassy Run Renegade 307.
- Consigned by Grassy Run Farms, Winfield, WV — Aaron Glascock 304-312-7060

10

FSL MISS HISTORIC 81E 7C 33K (DLF,HYF,IEF,MSUDF,DBP)

COW | P44349193 | Calved: 1/15/22 | Tattoo: LE 33K

CHURCHILL SENSATION 028X (SOD)(DLF,HYF,IEF,MDF,DBF)

NJW 160B 028X HISTORIC 81E ET (SOD)(DLF,HYF,IEF,MSUDF,MDF,DBF)

P43829334 NJW 73S 38W DAYDREAM 160B (DLF,HYF,IEF,MSUDF)



MSU TCF REVOLUTION 4R (SOD)(DLF,HYF,IEF,MDF,DBP)

FSL LADY REV 4R 33A 7C (DOD)(DLF,HYF,IEF,DBP)

P43580333 FSL PROFICIENT LADY 39R 33A (DLF,HYF,IEF)

BMI\$	SC
532	0.7 0.4
BIIS	CW
607	80 0.41
CHBS	FAT
117	0.054 0.43
REA	
1.08	0.41
MARB	
-0.01	0.43

- This three-year-old has unbelievably good EPDs, especially high milk, good udder, calving ease, and carcass.
- Her dam, 7C, has a 111 weaning weight ratio on 8 calves and stems from a great cow family at FSL for over 60 years.
- Bred AI on April 16, 2025 to ST Genetics nationally heavily used, NJW 202C 173D Steadfast 156J. Checked safe.
- Sells with a bull calf at side (55N), sired by FSL WPM Credence 167Y 16F ET, born March 4, 2025.
- Consigned by Flat Stone Lick, Marianna, PA — Brendan Midla 304-815-4408

11

BOYD RACHEL 3160 (DLF,HYF,IEF,MSUDF)

COW | P44547775 | Calved: 9/16/23 | Tattoo: BE 3160

NJW 73S 38W RIDGE 103C ET (SOD)(DLF,HYF,IEF,MSUDF,MDF)

NJW 139C 103C RIDGE 254G (DLF,HYF,IEF,MSUDF,MDF,DBF)

P44056537 NJW 149Z 88X LEXY 139C ET (DOD)(DLF,HYF,IEF,MSUDF,MDF)



GERBER ANODYNE 001A (SOD)(CHB)(DLF,HYF,IEF,MSUDF)

BOYD 4080 RACHEL 8034 (DLF,HYF,IEF,MDF,DBF)

P43911285 BOYD RACHEL 4080 (DLF,HYF,IEF,DBP)

BMI\$	SC
371	1.0 0.4
BIIS	CW
449	70 0.38
CHBS	FAT
111	0.044 0.40
REA	
0.38	0.38
MARB	
0.14	0.39

- Cow prospect deluxe, Ridge 254G daughters are role model cows.
- The Rachel cow family is a cornerstone at Boyd's.
- Rachel 3160 was purchased as a calf at the Breeder's Cup sale.
- Pasture exposed in June 2025 to FLS WPM Credence 167Y 16F ET. Checked safe.
- Consigned by Flat Stone Lick, Marianna, PA — Brendan Midla 304-815-4408

12

GHF MS SONOMA 33Z 920 M423

COW | P44563386 | Calved: 3/4/24 | Tattoo: RE M423

JDH VICTOR 719T 33Z ET (SOD)(CHB)(DLF,HVF,IEF,MSUDF,DBF)

WLKR FAF GAUCHO 33Z 315A 939G (DLF,HVF,IEF,MSUDF,MDF)

P44012420 ASM 139Y 38W VACA 315A

KCF BENNETT 22S A258 (DLF,HVF,IEF,MSUDF)

MISS GHF PLATO 22S 013 920 (DOD)

P44016393 PRESTWOOD IZATOYE K444 X13

BMI\$	SC
356	1.4 0.1
BIIS	CW
428	70 0.03
CHBS	FAT
124	-0.006 0.06
REA	
0.33	0.03
MARB	
0.14	0.06

- This bred heifer's dam, 920, goes back to our KFC Bennett A258 bull a son of the On-Target 22S bull which was one of the top maternal bulls in the Hereford breed.
- Smooth front quarter, long sided, dark red, eye appealing heifer.
- Bred AI on May 15, 2025 to Gold Rush (Reg. #44108010), then pasture exposed from May 31, to Sept. 1, 2025 to KCF Bennett H550 K329 (Reg. #44405022). This is a son of the Bennett Eagle H550 bull known for his growth and caving ease. Checked safe in calf.
- Consigned by Grandview Hereford Farm, Beaver, WV — Ken Scott 304-763-4929



Lot 12 — GHF MS SONOMA 33Z 920 M423

13

GHF MS ROBBY GAL 68E 087 M429 {HYP}

COW | P44563322 | Calved: 3/9/24 | Tattoo: RE M429

NJW 144Y 57C WOW 68E (DLF,HVF,IEF,MSUDF)

WLKR HJF GAMBLER 68E Z932 9303 (DLF,HVF,IEF,MSUDF,MDF)

P44012417 ZF 681 MISS Z932 {HYP}

SHF RIB EYE M326 R117 (SOD)(DLF,HVF,IEF)

JW MISS LUCY RIBEYE {HYP}

P43146747 JW MS PACEMAKER FINLAY H21 U12 {HYP}

BMI\$	SC
398	0.9 0.1
BIIS	CW
468	58 0.03
CHBS	FAT
117	0.014 0.06
REA	
0.39	0.03
MARB	
0.20	0.06

- Miss Robby Gal M429 is sired by our WLKR Gambler 68E bull which goes back to the NJW 144 WOW 68E another leading bull in Hereford breed.
- We now have several daughters of the Gambler bull and are pleased with what we see. Her dam, Miss Lucy Ribeye, has been one of the top cows in the herd.
- Pasture exposed from May 31 to Sept. 1, 2025 to our new KFC Bennett H550 K329 bull. Checked safe in calf. Our Bennett K329 bull is sired by the Bennett Eagle H550 which sold at their sale in 2022 for \$35,000. Note the low BW EPD and high YW EPD for this heifer.
- Consigned by Grandview Hereford Farm, Beaver, WV — Ken Scott 304-763-4929



BENNETT EAGLE H550 — Grandsire of PE bull, KCF Bennett H550 K429

14

GHF MS JOGETTE 68E 954 M431 {HYP}

COW | P44563387 | Calved: 3/10/24 | Tattoo: RE M431

NJW 144Y 57C WOW 68E (DLF,HVF,IEF,MSUDF)

WLKR HJF GAMBLER 68E Z932 9303 (DLF,HVF,IEF,MSUDF,MDF)

P44012417 ZF 681 MISS Z932 {HYP}

GV ADVANCER P606 707 (SOD){HYP}

MISS GHF JOGETTE P606 954 {HYP}

P43003019 GV MISS VICKY 38M 496 {HYP}

BMI\$	SC
420	0.5 0.1
BIIS	CW
486	48 0.06
CHBS	FAT
101	0.024 0.06
REA	
0.17	0.06
MARB	
0.18	0.06

- Miss Jogette M431 is another deep body Gambler heifer with great thickness.
- On her dam side she goes back to a son of PW Boomer P606 a maternal bull which we used for several years.
- Pasture exposed from May 31 to Sept. 1, 2025 to our KCF Bennett K329 bull (Reg. #44563387). His BW EPD is -0.3 and YW EPD is 95 with a CHB or 151. Checked safe in calf.
- Consigned by Grandview Hereford Farm, Beaver, WV — Ken Scott 304-763-4929



Lot 14 — GHF MS JOGETTE 68E 954 M431



Lot 15 — GHF MS DURANGO D608 606 L343 pictured with bull calf

15

GHF MS DURANGO D608 606 L343 {HYP,MDF,DBF}

COW | P44456330 | Calved: 3/6/23 | Tattoo: RE L343

NJW 73S W18 HOMETOWN 10Y ET {SOD}{CHB}{DLF,HYF,IEF,MSUDF,MDF,DBF}

VPI/DR BIG CITY D608 ET {DLF,HYF,IEF,MDF}

P43811217 DR LADY OF CLASS 10H WR01 ET {DLF,HYF,IEF}

BOYD MATERNAL EDGE 1049 {SOD}{DLF,HYF,IEF,DBP}

MISS GHF EX DURANGO 357 606 {DOD}{HYP,DBP}

P43702414 GHF MISS EX REBEL 357 {HYP}

BMIS	SC
356	0.9
BIIS	CW
425	67
CHBS	FAT
108	0.014

CE	BW	WW	YW	MM	M&G	MCE	MCW	UDDR	TEAT	REA
-0.2	4.1	54	91	36	64	1.3	74	1.00	0.90	0.21
0.16	0.36	0.27	0.25	0.18	—	0.16	0.14	0.31	0.31	0.06

- Miss Durango L343 is a moderate sized two-year-old cow with a bull calf at her side, born May 19, 2025 sired by GHF Gaucho Lad 33Z L343 N570 (Reg. #44671194).
- She is a very smooth young female, dark red, heavy pigmented, and a great udder as indicated by her calf. As you will see, he is also dark red with heavy pigmentation. A bull calf you may want to keep.
- Pasture exposed from May 31 to Sept. 1, 2025 to the KCF Bennett K329. Safe in calf.
- Consigned by Grandview Hereford Farm, Beaver, WV — Ken Scott 304-763-4929

16

DNSK 945 294 MISTY 423M

COW | P44552920 | Calved: 2/29/24 | Tattoo: RE 423M

MPH Z311 RAMPAGE D1 {SOD}{CHB}{DLF,HYF,IEF,MSUDF,MDF,DBF}

CHURCH VIEW D1 RAMPAGE 945 {DLF,HYF,IEF,MSUDF,MDF,DBF}

P44243489 MC 1508 1644 MS OUTCROSS 1942 {DLF,HYF,IEF,MSUDF,DBP}

GRASSY RUN EMPIRE 7020 {DLF,HYF,IEF,MDF}

DNSK 7020 948 KANDY KANE 294K

P44342801 DNSK D1 9549 GUMDROP 948G {DOD}{MDF}

BMIS	SC
335	1.7
BIIS	CW
414	68
CHBS	FAT
100	0.044

CE	BW	WW	YW	MM	M&G	MCE	MCW	UDDR	TEAT	REA
3.4	1.8	59	88	40	69	3.2	73	1.40	1.50	0.31
0.15	0.33	0.24	0.22	0.15	—	0.14	0.12	0.17	0.18	0.03

- Misty is a larger framed, medium red female. She comes from a good milking cow family.
- Put her in your fall calving program or hold her until spring breeding. We think you will like the results.
- Sells open.
- Consigned by Knotts Hereford Farm, Fairmont, WV — David Knotts 304-612-3795

17

DNSK E38 243 MADISON 424M

COW | P44552923 | Calved: 3/4/24 | Tattoo: RE 424M

R LEADER 6964 {SOD}{DLF,HYF,IEF,MSUDF,DBF}

JW 6964 WY27 LEADERSHIP E38 {DLF,HYF,IEF}

P43912379 JW MISS STRAWBOSS LORI U50 Y27 {HYP}

DLF CHASE OZZIE 434

KHF MISS MAUDE 243Y {DLF,HYF,IEF,MSUDF}

P43193727 KHF MISS RILEY 205 {HYP,MSUDF}

BMIS	SC
305	0.9
BIIS	CW
361	55
CHBS	FAT
90	0.034

CE	BW	WW	YW	MM	M&G	MCE	MCW	UDDR	TEAT	REA
4.9	1.4	48	77	20	44	1.5	83	1.20	1.20	0.21
0.16	0.24	0.25	0.24	0.19	—	0.16	0.16	0.23	0.23	0.08

- Madison is a conservatively marked, very dark red, deep sided female — a real looker!
- She as a great disposition and comes from a cow family known for longevity.
- Put her in your fall calving program or hold her until spring breeding.
- Sells open.
- Consigned by Knotts Hereford Farm, Fairmont, WV — David Knotts 304-612-3795

18

DNSK 945 741 MARILYN 431M {DLF,HYF,IEF,MSUDF,MDF,DBF}

COW | P44552940 | Calved: 3/18/24 | Tattoo: RE 431M

MPH Z311 RAMPAGE D1 {SOD}{CHB}{DLF,HYF,IEF,MSUDF,MDF,DBF}

CHURCH VIEW D1 RAMPAGE 945 {DLF,HYF,IEF,MSUDF,MDF,DBF}

P44243489 MC 1508 1644 MS OUTCROSS 1942 {DLF,HYF,IEF,MSUDF,DBP}



PENNELLS PUGH EXXON 1306 {DLF,HYF,IEF,DBP}

RB MISS EX 741E {DBP}

P43806162 RB MISS 449 {DOD}{DLF,HYF,IEF}

BMIS	SC
322	1.8
BIIS	CW
373	68
CHBS	FAT
97	0.014

CE	BW	WW	YW	MM	M&G	MCE	MCW	UDDR	TEAT	REA
4.0	2.3	50	81	39	63	3.7	74	1.00	1.10	0.49
0.26	0.45	0.40	0.40	0.35	—	0.27	0.26	0.37	0.37	0.32

- A paternal half-sister to our Misty 423 consignment.
- They are also very similar in EPD values.
- Take them both home and you'll know you've got the right one.
- Sells open.
- Consigned by Knotts Hereford Farm, Fairmont, WV — David Knotts 304-612-3795

19

RCF 906G 018G JACKIE J218 {DBP}

COW | P44318758 | Calved: 12/18/21 | Tattoo: RE RCF/LE J218

AH JDH MUNSON 15E ET {CHB}{DLF,HYF,IEF,MSUDF,MDF,DBF}

2TK7120 REAL DEAL 906G {DLF,HYF,IEF,MSUDF}

P44008082 PERKS SHES THE REAL DEAL 7120



LANGFORDS 2205 ET {DLF,HYF,IEF,MDF,DBP}

HPH 2205 PHOEBE 018G {DBP}

P44088579 PURPLE TRM PHILLI 15A {DLF,HYF,IEF,MSUDF,DBP}

BMIS	SC
306	0.5
BIIS	CW
370	72
CHBS	FAT
116	-0.006

CE	BW	WW	YW	MM	M&G	MCE	MCW	UDDR	TEAT	REA
-0.7	2.9	53	83	25	51	-1.5	87	1.30	1.30	0.56
0.13	0.19	0.17	0.16	0.16	—	0.13	0.13	0.26	0.27	0.02

- Here is a little different deal!
- A super high-quality female sired by our Munson son that provides a little different genetic package and one that seems to work for this powerful female who will continue to be an efficient producer for her new owner.
- This cow is a phenotypic spitting image of her mother having a ton of volume, a beautiful udder, and being well structured. Her dam has served as a foundation female for our herd being one of our favorites as we plan to have her in the operation for years to come, therefore we are offering this proven female.
- Safe in calf to Ramsey Show Boy our UPS Sensation 2296 son. Due to calve Nov. 20, 2025.
- Consigned by Roseview Cattle Farm, Goldvein, VA — Steve Sifford 919-618-2198

20

WPM 16F JOY J30^{HYP,DBP}

COW | P44346143 | Calved: 5/10/21 | Tattoo: RE J30

NJW 33TB 100W TRUST 167Y^{{SOD}{CHB}{DLF,HVF,IEF,MSUDF,MDF}}FSL WPM CREDENCE 167Y 16F ET^{{CHB}{DLF,HVF,IEF,MSUDF,DBP}}P43915249 HVH OKSANA 4L 33N^{DLF,HVF,IEF,DBP}CRR ABOUT TIME 743^{{SOD}{DLF,HVF,IEF,MDF}}WPM 743 GYPSY G11^{HYP,DBP}P44040612 WPM MISS CARLY A6 C60^{{DOD}{HYP,DBP}}

CE	BW	WW	YW	MM	M&G	MCE	MCW	UDDR	TEAT	SC	REA
2.2	3.6	59	96	22	52	0.4	92	1.30	1.30	0.54	0.18
0.20	0.35	0.26	0.29	0.21	—	0.20	0.16	0.19	0.19	0.05	0.20

BMI\$	SC
373	1.0
BIIS	CW
445	71
CHBS	FAT
118	0.004
	0.22

- These Credence 16F daughters are moderate framed — nice udder and balanced EPDs.
- This 4-year-old is doing a great job with her 3rd heifer calf.
- Pasture exposed from June 15 to Aug. 10, 2025 back to Gen Jackson J81, our Jr. herd sire out of Historic 81E.
- Consigned by McDonald Polled Herefords, Lost Creek, WV — Dr. Mike McDonald 304-677-5944

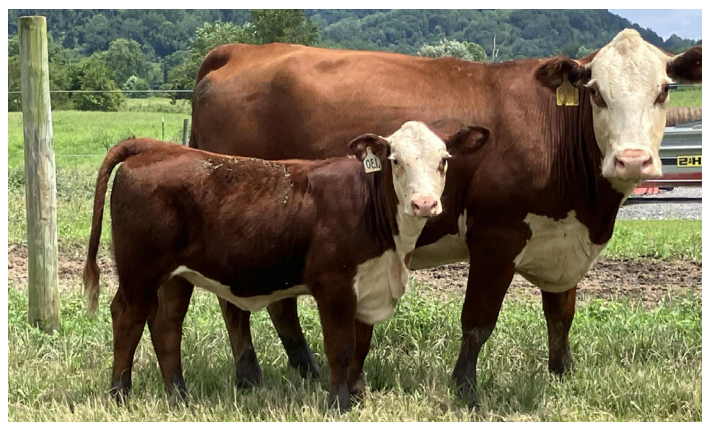

Lot 20 — WPM 16F JOY J30 pictured with calf,

Lot 20A — WPM J81 NEAR JOY J30 N66

20A

WPM J81 NEAR JOY J30 N66^{HYP,DBP}

COW | P44688014 | Calved: 4/23/25 | Tattoo: RE N66

NJW 160B 028X HISTORIC 81E ET^{{SOD}{DLF,HVF,IEF,MSUDF,MDF,DBF}}WPM FSL 81E GEN JACKSON J81 ET^{DLF,HVF,IEF,MSUDF,DBF}P44370994 DOSS MY EYES ADORE U DHZ5^{DLF,HVF,IEF,DBP}FSL WPM CREDENCE 167Y 16F ET^{{CHB}{DLF,HVF,IEF,MSUDF,DBP}}WPM 16F JOY J30^{HYP,DBP}P44346143 WPM 743 GYPSY G11^{HYP,DBP}

CE	BW	WW	YW	MM	M&G	MCE	MCW	UDDR	TEAT	SC	REA
6.1	1.9	55	84	28	55	0.0	72	1.50	1.55	0.52	P
P	P	P	P	P	—	P	P	P	P	0.09	P

BMI\$	SC
388	0.8
BIIS	CW
459	65
CHBS	FAT
110	0.024
	P

- Probably the best calf of our 3 pairs.
- Her grandmother Gypsy was one of Kora's show heifers and a really good brood cow in our herd. This heifer calf may follow in her grandmothers footsteps on the halter and as a productive cow.
- Granddaughters will have halter broke by sale day.
- Sells open.
- Consigned by McDonald Polled Herefords, Lost Creek, WV — Dr. Mike McDonald 304-677-5944

21

WPM 16F LUCY L53^{HYP,DBP}

COW | P44625776 | Calved: 4/1/23 | Tattoo: RE L53

NJW 33TB 100W TRUST 167Y^{{SOD}{CHB}{DLF,HVF,IEF,MSUDF,MDF}}FSL WPM CREDENCE 167Y 16F ET^{{CHB}{DLF,HVF,IEF,MSUDF,DBP}}P43915249 HVH OKSANA 4L 33N^{DLF,HVF,IEF,DBP}FSL STUDLY 100W 27X 18B^{DLF,HVF,IEF,MSUDF}WPM STUDLY HANNA H3^{HYP,DBP}P44239228 WPM HARDTIME ANNA^{HYP,DBP}

CE	BW	WW	YW	MM	M&G	MCE	MCW	UDDR	TEAT	SC	REA
4.7	2.3	53	88	25	51	3.2	92	1.30	1.20	0.52	0.03
0.15	0.20	0.22	0.20	0.17	—	0.15	0.16	0.19	0.19	0.22	0.02

BMI\$	SC
342	1.0
BIIS	CW
417	71
CHBS	FAT
131	0.034
	0.02

- Sweet Credence 16F 2-year-old calved 24 months out of Studly 18B Dam — Nuff said.
- Pasture exposed from June 15 to Aug. 10, 2025 back to Gen Jackson J81.
- Consigned by McDonald Polled Herefords, Lost Creek, WV — Dr. Mike McDonald 304-677-5944

21A

WPM J81 NEVADA L53 N63^{HYP,DBP}

COW | P44688012 | Calved: 4/22/25 | Tattoo: RE N63

NJW 160B 028X HISTORIC 81E ET^{{SOD}{DLF,HVF,IEF,MSUDF,MDF,DBF}}WPM FSL 81E GEN JACKSON J81 ET^{DLF,HVF,IEF,MSUDF,MDF,DBF}P44370994 DOSS MY EYES ADORE U DHZ5^{DLF,HVF,IEF,DBP}FSL WPM CREDENCE 167Y 16F ET^{{CHB}{DLF,HVF,IEF,MSUDF,DBP}}WPM 16F LUCY L53^{HYP,DBP}P44625776 WPM STUDLY HANNA H3^{HYP,DBP}

CE	BW	WW	YW	MM	M&G	MCE	MCW	UDDR	TEAT	SC	REA
7.3	1.3	52	80	29	55	1.4	72	1.50	1.50	0.51	P
P	P	P	P	P	—	P	P	P	P	0.17	P

BMI\$	SC
373	0.8
BIIS	CW
445	65
CHBS	FAT
117	0.039
	P

- Jackson x Credence cross really nice heifer calf.
- We think these J81 x 16F daughters will work in anyones herd.
- Sells open.
- Consigned by McDonald Polled Herefords, Lost Creek, WV — Dr. Mike McDonald 304-677-5944

22

WPM 16F LAVENDER L61^{DBP}

COW | P44625777 | Calved: 4/27/23 | Tattoo: RE L61

NJW 33TB 100W TRUST 167Y^{{SOD}{CHB}{DLF,HVF,IEF,MSUDF,MDF}}FSL WPM CREDENCE 167Y 16F ET^{{CHB}{DLF,HVF,IEF,MSUDF,DBP}}P43915249 HVH OKSANA 4L 33N^{DLF,HVF,IEF,DBP}FSL STUDLY 100W 27X 18B^{DLF,HVF,IEF,MSUDF}WPM GABBY STUDLY 18B G81^{DBP}P44137372 WPM YANA RIBEYE Y46^{DBP}

CE	BW	WW	YW	MM	M&G	MCE	MCW	UDDR	TEAT	SC	REA
6.9	2.3	57	94	25	53	3.6	87	1.20	1.30	0.51	0.07
0.17	0.24	0.25	0.23	0.18	—	0.17	0.17	0.19	0.20	0.30	0.07

BMI\$	SC
403	1.2
BIIS	CW
490	74
CHBS	FAT
142	0.034
	0.07

- These 2-year-olds are 3/4 sisters — very productive and nice heifer calves.
- Don't miss this younger heifer calf (N81), born June 5, 2025.
- Pasture exposed from June 15 to Aug. 10, 2025 to Gen Jackson J81.
- Consigned by McDonald Polled Herefords, Lost Creek, WV — Dr. Mike McDonald 304-677-5944



Lot 22 — WPM 16F Lavender L61



SHF HOUSTON D287 H086 — Sire of Lot 23



WILDCAT MF EL CHAPO 13 — Sire of Lots 24 & 25

25

WPM O13 NORA H5 N31 {DBP}

COW | P44688002 | Calved: 2/5/25 | Tattoo: RE N31

CHEZ/PUGH/HARA LOGIC 8815F ET {DLF,HYF,IEF,MSUDF,DBP}

WILDCAT MF EL CHAPO 013 {DLF,HYF,IEF,MSUDF,DBP}

P44139645 MF 308N CAITLIN 13C ET {DLF,HYF,IEF,MSUDF,MDF,DBC}

CHURCHILL KICKSTART 501C ET {SOD}{DLF,HYF,IEF,MSUDF,MDF,DBF}

WPM HUDSON KICKSTART H5 ET

P44214546 SHF HUDSON 4037 X08 {DLF,HYF,IEF}

CE	BW	WW	YW	MM	M&G	MCE	MCW	UDDR	TEAT	REA	MARB
4.8	2.6	62	95	17	48	-0.1	103	1.30	1.30	0.27	P
P	P	P	P	P	—	P	P	P	P	-0.15	P

BMI\$	SC
220	1.1
BIIS	CW
276	61
CHBS	FAT
88	-0.001

- Another Chapo daughter out of a favorite young cow and a granddaughter of our donor dam X08.
- Very stylish.
- OCV. Certified and accredited herd. Sells open.
- Consigned by McDonald Polled Herefords, Lost Creek, WV — Dr. Mike McDonald 304-677-5944

27

3HAWK 36E MAZEY 2202 M02 {DBP}

COW | P44688643 | Calved: 2/14/24 | Tattoo: RE M02

CHURCHILL SENSATION 028X {SOD}{DLF,HYF,IEF,MDF,DBF}

NJW LONG HAUL 36E ET {SOD}{DLF,HYF,IEF,MSUDF,MDF,DBF}

P43829326 NJW 792 10W RITA 11B {DLF,HYF,IEF,MSUDF,MDF}

H FHF ADVANCE 628 ET {CHB}{DLF,HYF,IEF,MSUDF,MDF,DBF}

FBF 628 REMY 2202 ET {DLF,HYF,IEF,MSUDF,DBP}

P44362352 JB REMETEE 213 {DLF,HYF,IEF,DBC}

CE	BW	WW	YW	MM	M&G	MCE	MCW	UDDR	TEAT	REA	MARB
3.2	2.0	62	103	33	64	0.0	100	1.15	1.25	0.73	P
P	P	P	P	P	—	P	P	P	P	0.13	P

BMI\$	SC
401	1.2
BIIS	CW
480	78
CHBS	FAT
145	-0.006

- First calf out of Kenzie's show heifer FBF Remy 2202ET with a stacked pedigree!
- Check out her CHBS.
- Sells open.
- Consigned by 3 Hawks Livestock, Jane Lew, WV — Rick Hawkins 304-614-4332

23

WPM HOUSTON NOVA E6 N6

COW | P44688004 | Calved: 1/15/25 | Tattoo: RE N6

SHF DAYBREAK Y02 D287 ET {CHB}{DLF,HYF,IEF,MSUDF}

SHF HOUSTON D287 H086 {CHB}{DLF,HYF,IEF,MSUDF,MDF,DBF}

P44123641 SHF MISS 14 20Z D223 {DLF,HYF,IEF,DBP}

C&L CT FEDERAL 485T 6Y {SOD}{DLF,HYF,IEF}

WPM EGYPT 6Y E6

P44200930 WPM TOOTSIE M733

CE	BW	WW	YW	MM	M&G	MCE	MCW	UDDR	TEAT	REA	MARB
1.6	2.8	72	114	20	57	1.9	120	1.25	1.20	0.63	P
P	P	P	P	P	—	P	P	P	P	0.11	P

BMI\$	SC
350	1.3
BIIS	CW
436	89
CHBS	FAT
142	0.049

- We should keep this one. Out of the popular Houston — balanced EPDs.
- Top 15% WW & YW
- Will make a very productive dam for your herd.
- OCV. Certified and accredited herd. Sells open.
- Consigned by McDonald Polled Herefords, Lost Creek, WV — Dr. Mike McDonald 304-677-5944

24

WPM EL CHAPO NALA N28 {HYP,DBP}

COW | P44688000 | Calved: 2/17/25 | Tattoo: RE N28

CHEZ/PUGH/HARA LOGIC 8815F ET {DLF,HYF,IEF,MSUDF,DBP}

WILDCAT MF EL CHAPO 013 {DLF,HYF,IEF,MSUDF,DBP}

P44139645 MF 308N CAITLIN 13C ET {DLF,HYF,IEF,MSUDF,MDF,DBC}

FSL STUDLY 100W 27X 18B {DLF,HYF,IEF,MSUDF}

WPM 18B GABBY F94 {HYP,DBP}

P44040607 WPM HARDTIME ANNA {HYP,DBP}

CE	BW	WW	YW	MM	M&G	MCE	MCW	UDDR	TEAT	REA	MARB
1.9	3.2	58	91	24	53	-0.4	98	1.20	1.15	0.37	P
P	P	P	P	P	—	P	P	P	P	0.08	P

BMI\$	SC
207	1.0
BIIS	CW
273	69
CHBS	FAT
115	0.004

- A pair of El Chapo 013 daughters. His first daughters calved this spring and we're excited about their future.
- N28 is out of a very productive studly 18B dam — this 013 x 18B will make a very productive combination.
- OCV. Certified and accredited herd. Sells open.
- Consigned by McDonald Polled Herefords, Lost Creek, WV — Dr. Mike McDonald 304-677-5944

26

3HAWK 84F MOCHA K72 M72 {DBP}

COW | P44688561 | Calved: 2/6/24 | Tattoo: RE M72

LCX PERFECTO 11B ET {SOD}{DLF,HYF,IEF,MSUDF}

BG LCC 11B PERFECTO 84F {DLF,HYF,IEF,MSUDF,MDF,DBF}

P43892306 BG 100W NICKY 31C {DOD}{DLF,HYF,IEF,MSUDF,MDF}

UPS SENSATION 2296 ET {SOD}{DLF,HYF,IEF,MSUDF,MDF,DBF}

3HAWK 2296 KAH LUA K72 {DBP}

P44441982 PUGH LAYLA PG19 ET {DLF,HYF,IEF,MSUDF,DBP}

CE	BW	WW	YW	MM	M&G	MCE	MCW	UDDR	TEAT	REA	MARB
6.1	1.7	65	102	39	72	3.3	102	1.25	1.30	0.72	P
P	P	P	P	P	—	P	P	P	P	-0.06	P

BMI\$	SC
419	0.7
BIIS	CW
491	75
CHBS	FAT
113	0.054

- A granddaughter out of Pugh Layla PG19 ET — Layla has produced eye catching show steers for Kora.
- Mocha has the genetics and pedigree to make a great brood cow.
- Sells open.
- Consigned by 3 Hawks Livestock, Jane Lew, WV — Rick Hawkins 304-614-4332

28

DITZYDAWN M1524 {HYP,MSUDP}

HEIFER | P44558264 | Calved: 3/15/24 | Tattoo: RE M1524

KCF BENNETT SENSATION B711 ET {DLF,HYF,IEF,MSUDF,MDF,DBF}

H B711 HONOR ROLL 055 {DLF,HYF,IEF,MSUDF}

P44180540 H 9001W MS FIREWORKS 537 {DLF,HYF,IEF}

5STAR 9001W DEUCE 604 {DLF,HYF,IEF,MSUDF}

DL LOUISE {HYP,MSUDP}

P44097915 JTR TWINKIE KUDZU {HYP,MSUDP}

CE	BW	WW	YW	MM	M&G	MCE	MCW	UDDR	TEAT	REA	MARB
1.4	2.8	48	74	28	52	1.3	54	1.20	1.20	0.55	0.05
0.14	0.32	0.24	0.22	0.16	—	0.13	0.15	0.20	0.21	0.04	0.06

BMI\$	SC
360	1.1
BIIS	CW
419	65
CHBS	FAT
110	0.014

- One look at this open heifer and you will see what a great asset she will be to your herd.
- Consigned by Robey Hill Farm, Lumberport, WV — Brian Robey 304-677-9141

29

ROUDYREBECCAM3124 {HYP}

COW | P44608212 | Calved: 3/31/24 | Tattoo: RE M3124

KCF BENNETT SENSATION B711 ET {DLF,HYF,IEF,MSUDF,MDF,DBF}

H B711 HONOR ROLL 055 {DLF,HYF,IEF,MSUDF}

P44180540 H 9001W MS FIREWORKS 537 {DLF,HYF,IEF}

5STAR 92X MR HUGHES Z02 {DLF,HYF,IEF}

MISS SEPTEMBER {HYP}

P43775929 PINERIDGE MISS B00 022 {HYP}

CE	BW	WW	YW	MM	M&G	MCE	MCW	UDDR	TEAT	REA	SC
2.6	2.1	48	74	29	52	2.9	79	1.30	1.30	0.58	0.03
0.11	0.18	0.18	0.17	0.13	—	0.11	0.11	0.20	0.20	0.05	0.02

BMI\$	SC
353	1.1
BIIS	CW
412	62
CHBS	FAT
112	0.014
REA	MARB
0.02	0.02

- A nice open heifer ready to be exposed to your bull.
- Consigned by Robey Hill Farm, Lumberport, WV — Brian Robey 304-677-9142

31

DL MANDY {HYP,DBP}

COW | P44636753 | Calved: 9/12/24 | Tattoo: RE 414

CLF GCC BILL C305 {DLF,HYF,IEF,MSUDF,DBP}

DL MILO {DLF,HYF,IEF,MSUDF,DBP}

P44153218 DL MAGGIE {HYP,MSUDP}

5STAR 9001W DEUCE 604 {DLF,HYF,IEF,MSUDF}

DL WINDY {HYP,DBP}

P44352381 DL ALISHA {HYP,DBP}

CE	BW	WW	YW	MM	M&G	MCE	MCW	UDDR	TEAT	REA	SC
4.1	0.8	41	65	23	44	-0.7	60	0.90	0.90	0.20	0.02
0.11	0.30	0.19	0.18	0.13	—	0.11	0.11	0.17	0.18	0.05	0.03

BMI\$	SC
264	0.7
BIIS	CW
316	55
CHBS	FAT
95	-0.006
REA	MARB
0.03	0.03

- Dark red.
- Cow's first calf.
- Sells open.
- Consigned by David Law & Sons, Harrisville, WV — Butch Law 304-643-4439

33

DNSK 7020 059 KAILEY 296K

COW | P44342775 | Calved: 4/5/22 | Tattoo: RE 296K

TH 60A 400Z EMPIRE 359C ET {DLF,HYF,IEF,MSUDF,MDF}

GRASSY RUN EMPIRE 7020 {DLF,HYF,IEF,MDF,DBF}

P43774829 GRASSY RUN QUEEN TEN 2006 {DOO}{DLF,HYF,IEF,DBP}

GLENVIEW 10Y PRIMO D1 {DLF,HYF,IEF,MSUDF,MDC}

DNSK D1 243 SWEET HEART 059H {MDF}

P44137841 KHF MISS MAUDE 243Y {DLF,HYF,IEF,MSUDF}

CE	BW	WW	YW	MM	M&G	MCE	MCW	UDDR	TEAT	REA	SC
3.7	1.7	55	82	35	62	3.8	91	1.40	1.50	0.27	0.03
0.13	0.32	0.23	0.21	0.15	—	0.13	0.13	0.31	0.32	0.07	0.03

BMI\$	SC
322	1.2
BIIS	CW
391	64
CHBS	FAT
97	0.014
REA	MARB
0.03	0.03

- Good easy going cow with her second calf (bull) on side.
- Weaned her first calf (heifer) at 600 lbs.
- Bred AI on June 21, 2025 to BEHM 100W Cuda 504C and has been with our bull since July 1, 2025.
- Consigned by Lantz Farm, Phillippi, WV — Wes Lantz 304-669-6496

34

LF K24 TINA G37 M29 {HYP,DBP}

COW | P44604842 | Calved: 10/13/24 | Tattoo: RE M29

KCF BENNETT B716 F597 {CHB}{DLF,HYF,IEF,MSUDF,MDF,DBF}

KCF BENNETT F597 K24 {CHB}{DLF,HYF,IEF,MSUDF}

P44366823 KCF MISS TRUST C132 {DLF,HYF,IEF,MSUDF,MDF,DBF}

JW 167Y R29 TRUSTWORTHY E35 {DLF,HYF,IEF,DBP}

JW E35 B32 LUCY G37 {HYP,DBP}

P44155036 JW 28W U32 TANK VICTORIA B32 {HYP,DBP}

CE	BW	WW	YW	MM	M&G	MCE	MCW	UDDR	TEAT	REA	SC
7.5	1.9	58	97	29	58	3.7	79	1.40	1.30	0.61	0.03
0.13	0.27	0.21	0.20	0.15	—	0.12	0.13	0.18	0.18	0.13	0.03

BMI\$	SC
411	1.5
BIIS	CW
488	75
CHBS	FAT
129	0.024
REA	MARB
0.03	0.03

- Dark red, long sided with good pedigree on both sides.
- Sells open.
- Consigned by Lantz Farm, Phillippi, WV — Wes Lantz 304-669-6496

30

DL SARAH {HYP}

COW | P44636734 | Calved: 9/7/24 | Tattoo: RE L412

PWF RHF 25L WRANGLER 9001W {S00}{DLF,HYF,IEF,MSUDF,MDF,DBF}

5STAR 9001W DEUCE 604 {DLF,HYF,IEF,MSUDF}

P43675934 SSF 503 LADY MASTERPIECE 137 {DOO}{DLF,HYF,IEF}

DL AFFIRMATIVE 525 {HYP}

DL CINDY {HYP}

P43448428 DL LADY VICTOR {HYP}

CE	BW	WW	YW	MM	M&G	MCE	MCW	UDDR	TEAT	REA	SC
-1.7	3.8	52	85	21	47	-2.1	85	1.10	1.10	0.16	0.04
0.11	0.31	0.19	0.18	0.14	—	0.11	0.11	0.19	0.20	-0.04	0.04

BMI\$	SC
296	0.8
BIIS	CW
354	64
CHBS	FAT
94	0.004
REA	MARB
0.04	0.04

- Nice thick bodied heifer.
- Sells open.
- Consigned by David Law & Sons, Harrisville, WV — Butch Law 304-643-4438

32

DL ALICE {HYP,MSUDP,MDF,DBP}

COW | P44636711 | Calved: 9/20/24 | Tattoo: RE L418

CLF GCC BILL C305 {DLF,HYF,IEF,MSUDF,DBP}

DL MILO {DLF,HYF,IEF,MSUDF,DBP}

P44153218 DL MAGGIE {HYP,MSUDP}

GLENVIEW 10Y PRIMO D1 {DLF,HYF,IEF,MSUDF,MDC}

KHF D1 247 FRED 274F {HYP,MSUDP,MDF}

P43917153 KHF MISS EMMA 247Z {HYP,MSUDP}

CE	BW	WW	YW	MM	M&G	MCE	MCW	UDDR	TEAT	REA	SC
4.2	1.6	44	72	28	50	2.0	67	1.00	1.00	0.15	0.02
0.12	0.31	0.19	0.19	0.14	—	0.12	0.11	0.18	0.19	0.11	0.03

BMI\$	SC
339	1.1
BIIS	CW
401	56
CHBS	FAT
103	0.004
REA	MARB
0.03	0.03

- Dark red with eye pigment.
- Sells open.
- Consigned by David Law & Sons, Harrisville, WV — Butch Law 304-643-4440

33A

LF K24 HERSHEL 296K N10

BULL | P44659757 | Calved: 5/5/25 | Tattoo: LE N10

KCF BENNETT B716 F597 {CHB}{DLF,HYF,IEF,MSUDF,MDF,DBF}

KCF BENNETT F597 K24 {CHB}{DLF,HYF,IEF,MSUDF}

P44366823 KCF MISS TRUST C132 {DLF,HYF,IEF,MSUDF,MDF,DBF}

GRASSY RUN EMPIRE 7020 {DLF,HYF,IEF,MDF,DBF}

DNSK 7020 059 KAILEY 296K

P44342775 DNSK D1 243 SWEET HEART 059H {MDF}

CE	BW	WW	YW	MM	M&G	MCE	MCW	UDDR	TEAT	REA	SC
8.7	0.8	61	96	36	66	4.7	88	1.40	1.50	0.61	0.02
0.14	0.28	0.19	0.19	0.14	—	0.13	0.13	0.19	0.19	0.11	0.03

BMI\$	SC
424	1.5
BIIS	CW
503	77
CHBS	FAT
122	0.024
REA	MARB
0.03	0.03

- Consigned by Lantz Farm, Phillippi, WV — Wes Lantz 304-669-6496

35

LF K24 MARLA L904 M30 {HYP,DBP}

COW | P44604843 | Calved: 10/18/24 | Tattoo: RE M30

KCF BENNETT B716 F597 {CHB}{DLF,HYF,IEF,MSUDF,MDF,DBF}

KCF BENNETT F597 K24 {CHB}{DLF,HYF,IEF,MSUDF}

P44366823 KCF MISS TRUST C132 {DLF,HYF,IEF,MSUDF,MDF,DBF}

CLF GCC BILL C305 {DLF,HYF,IEF,MSUDF,DBP}

DL LITTLE SYD {HYP,DBP}

P44097881 CB LL SIDNEY 202 522 {HYP}

CE	BW	WW	YW	MM	M&G	MCE	MCW	UDDR	TEAT	REA	SC
9.3	0.4	55	89	30	57	2.7	78	1.30	1.40	0.55	0.03
0.13	0.26	0.20	0.19	0.15	—	0.12	0.12	0.18	0.18	0.11	0.03

BMI\$	SC
450	1.3
BIIS	CW
525	76
CHBS	FAT
127	0.024
REA	MARB
0.03	0.03

- Dark red, deep sided and will make a nice brood cow.
- Sells open.
- Consigned by Lantz Farm, Phillippi, WV — Wes Lantz 304-669-6496



Lot 36 — SDBL VICTORY

37

FRBR EMF REBA 502

HEIFER | PENDING | Calved: 1/24/25 | Tattoo:

EFBEEF TFL U208 TESTED X651 ET (SOD)(CHB)(DLF,HYF,IEF,MSUDF,MBF)

INNISFAIL WHR X651/723 4013 ET (SOD)(CHB)(DLF,HYF,IEF,MSUDF,MBF)
P43541960 INNISFAIL P230 T723 (DLF,HYF,IEF,MSUDF)

MSU TCF REVOLUTION 4R (SOD)(DLF,HYF,IEF,MSUDF,MBF)

FSL LADY REV 4R 33A 56G ET (DLF,HYF,IEF,MSUDF,MBF)
P44014330 FSL PROFICIENT LADY 39R 33A (DLF,HYF,IEF)

	CE	BW	WW	YW	MM	M&G	MCE	MCW	UDDR
SIRE	1.0	4.5	82	129	25	66	1.4	115	1.40
	0.70	0.93	0.89	0.89	0.79	—	0.76	0.76	0.89
DAM	0.3	2.2	52	79	33	59	0.3	79	1.30
	0.36	0.53	0.48	0.50	0.46	—	0.39	0.47	0.55
TEAT	SC	CW	FAT	REA	MARB	BMIS	BIIS	CHBS	
SIRE	1.30	1.7	76	0.084	0.24	0.57	454	589	165
	0.89	0.81	0.71	0.74	0.70	0.72	—	—	—
DAM	1.50	1.0	70	0.074	0.46	-0.09	316	372	86
	0.56	0.39	0.43	0.45	0.43	0.44	—	—	—

- Dark red heifer that will make a great show prospect for any junior.
- Cool fronted and neat through her neck and shoulders.
- Sired by the 4013 bull.
- Consigned by EF Farms, Exchange, WV — Mark Friend 304-282-9046

39

COMMERCIAL HEIFER

HEIFER | COMMERCIAL | Calved: | Tattoo:

- Sired by CHF 815 Upgrade 1031.
- Halter broke.
- Consigned by Sunridge Livestock, Bolt, WV — Jonathon Hall 304-573-9815

36

SDBL VICTORY {HYP,MSUDP,DBP}

COW | P44658546 | Calved: 3/19/25 | Tattoo: LE N13

LOEWEN GENESIS G16 ET (CHB)(DLF,HYF,IEF,MSUDF,MBF)

SRM 096Y GENESIS 232 ET (DLF,HYF,IEF,MSUDF)

P44364585 GERBER 627S HOLLY 096Y (DLF,HYF,IEF,MSUDF)

NJW 67U3304 UNDISPUTED 374G ET (DLF,HYF,IEF,MSUDF,MBF)

BF KAY UNDISPUTED 1K (HYP,MSUDP,DBP)

P44356718 BF KAY HALLMARK 4G (HYP,MSUDP,DBP)

BMIS	SC
377	1.2
BIIS	CW
465	84
CHBS	FAT
158	0.034
	0.03

CE	BW	WW	YW	MM	M&G	MCE	MCW	UDDR	TEAT		
-0.6	4.4	62	106	31	62	2.7	109	1.20	1.30	0.56	0.02
0.13	0.27	0.19	0.19	0.15	—	0.13	0.13	0.18	0.18	MARB	
										0.27	0.03

- Victory is an eye-catching, google-eyed heifer with deep dark red coat and an overall balanced, attractive look.
- She is sired by SRM 096Y Genesis, adding proven performance and desirable genetics to her pedigree.
- Her EPDs are exceptionally well balanced, with both yearling weight and CHB ranking in the top 15% of the breed.
- DNA testing has been submitted and results will be available by sale time for your confidence in her genetic potential.
- This heifer combines style, structure, and strong numbers — making her a valuable addition to any herd focused on both performance and eye appeal.
- Consigned by Burns Family Farm, Terra Alta, WV — J. Dusty Burns

38

SHOWTIME SASSY 421

COW | P44600715 | Calved: 5/10/24 | Tattoo: LE 421

KLD RW MARKSMAN D87 ET (DLF,HYF,IEF,MSUDF,MBF)

SCG SHOWTIME GAME OVER 181 (DLF,HYF,IEF,MSUDF,MBF)

P44433493 NCC 743 BRECKYN C1857 ET (DLF,HYF,IEF,MSUDF)

H FHF AUTHORITY 6026 ET (DLF,HYF,IEF,MSUDF,MBF)

PUGH SHOWTIME SAPPHIRE P126 ET

P44289614 DELHAWK SAPPHIRE 102A ET (DLF,HYF,IEF)

BMIS	SC
361	0.7
BIIS	CW
413	57
CHBS	FAT
80	0.004
	0.03

CE	BW	WW	YW	MM	M&G	MCE	MCW	UDDR	TEAT		
2.1	2.4	48	71	28	52	-0.2	86	1.30	1.30	0.49	0.02
0.14	0.31	0.20	0.19	0.16	—	0.15	0.14	0.18	0.18	MARB	
										-0.09	0.03

- Don't miss this flashy bred heifer on sale day!
- This one has the look and style to make babies that can compete on any level.
- She will make a front pasture cow for sure.
- Breeding details on sale day.
- Consigned by Painter Farms, Gandeeville, WV — Matt Painter 304-761-0027

40

COMMERCIAL HEIFER

HEIFER | COMMERCIAL | Calved: | Tattoo:

- Sired by CHF 815 Upgrade 1031.
- Halter broke.
- Consigned by Sunridge Livestock, Bolt, WV — Jonathon Hall 304-573-9815



Join Us

Become a member of the WEST VIRGINIA
POLLED HEREFORD ASSOCIATION

Dues for all ages are \$30

Contact Stephanie Hawkins to join and make payment at:
304-677-3504 or sangus85@yahoo.com

Mountain State Spectacular Fall Sale — Friday, September 26, 2025

WV HEREFORD WOMEN'S SCHOLARSHIP RECIPIENTS 2025



Landon Hall



Jeb Painter



Ruger Law

Our Scholarship Heifer was graciously donated by:
Sunridge Livestock, Jonathan and Landon Hall

**Thank you to the generous Support
of our Scholarship Sponsors:**

Lucky Lady Farms
Painter Farms
Paramount Surveying
3 Hawks Livestock
Cottle Brothers & Litton
Livestock

McDonald Polled Herefords
Keith and Christian Ullman
Sonview Farms
Flat Patch Farm
Lambert's Pink Ribbon Farm

Smith Hereford Farm
David Law & Sons
Tudor Hall Farm
Brand Farm

Online Buyers

- * Please make prior arrangements for purchases with sale committee.
- * All cattle must leave premises immediately following sale.

-Mark Your Calanders-

West Virginia Beef Expo at Jackson's Mill– Weston, WV

Annual Hereford Meeting—April 9, 2026

Hereford Show— April 10, 2026

Sale— April 11, 2026

Join our Hereford Families

BECOME A MEMBER OF THE

WEST VIRGINIA HEREFORD

WOMEN'S ASSOCIATION (DUES \$20)

HEATHER MONTGOMERY 304-476-5247

&

WEST VIRGINIA JUNIOR HEREFORD ASSOCIATION

-DAVID TAYLOR 304-257-0263

-MATT PAINTER 304-761-0027



Consultants & Contractors, Inc.

ENGINEERING • EXCAVATION • RECLAMATION • PERMITTING
RESIDENTIAL • AGRICULTURAL • COMMERCIAL

304-645-4062



1

**The bottom line is
there for a reason.
We put cattle
above it.**

From producers to veterinarians, everybody in this industry is here for the same reason: the animals they raise. That's why we put cattle first, and everything else second. Because when we put the health and well-being of the animal before profit and quick fixes, the rest just takes care of itself.

Cattle First.



PYRAMID⁵
+ **PRESPONSE^{SQ}**

EXPRESS^{FP}

LONGRANGE[®]
(eprinomectin)

Eprinex[®]
(eprinomectin)

ZACTRAN[®]
(gamithromycin)

SEE OUR PORTFOLIO OF PRODUCTS AT BICATTLEFIRST.COM

EPRINEX[®], EXPRESS[®], LONGRANGE[®], PRESPONSE[®] and PYRAMID[®] are registered trademarks of Boehringer Ingelheim Animal Health USA Inc.
ZACTRAN[®] is a registered trademark of the Boehringer Ingelheim Group. ©2020 Boehringer Ingelheim Animal Health USA Inc., Duluth, GA. All Rights Reserved. US-BOV-0140-2020B

Sponsored by the West Virginia Polled Hereford Association



Triaxle Trucks or Tractor Trailers Available!

- Coal Hauling
- Gravel
- Fill Dirt
- Topsoil
- Ag Lime
- Dozer
- Excavator
- Skid Steer

304.872.3492

belltruckingllc@hotmail.com

Leeson's AI Service

M. L. "Bub" Leeson

3559 Taylor Drain Road · West Union, WV 26456

304-349-4656 · 304-677-7904 (Cell)

Your one stop shop for all your semen needs.

Including Supplies, Tanks, Liquid Nitrogen,
and Synchronization Programs

**Ask about volume
discounts and specials on
new semen tanks.**

Featured Studs:

Select Sires, Cattle Visions, ORigen, & Genex

Semen available on bulls listed by the major studs.



For All Your Farming Needs Choose Foster Feed

- Custom Feed Mixes
- Farm Supplies
- Fencing Materials
- Minerals / Tubs
- Livestock Equipment
- Pet Food & Supplies
- Vaccines
- Wood Pellets
- Deer Corn & Feeds

202 Bland St.
Weston, WV 26452
304-269-1333

WHERE EXPERIENCE MATTERS
OVER A CENTURY OF EXPERIENCE



GARRETT company

FARM & ENVIRONMENTAL
SWISHER FEED & SUPPLY



- AGRICULTURAL SUPPLIES
- CONSTRUCTION SUPPLIES
- EROSION SEDIMENT CONTROL
- GEOTEXTILES
- SEEDING - RECLAMATION SUPPLIES
- SLIP REPAIR SUPPLIES



Providing Superior Service to West Virginia & Surrounding Areas

Sponsored by the West Virginia Polled Hereford Association

Stock 'Em Deep, Sell 'Em Cheap

MID-STATE

CHEVROLET BUICK

proud sponsors of the

*West Virginia
Polled Hereford
Association*



Stock 'Em Deep & Sell 'Em Cheap!

26 Days Drive * Sutton

304.765.3988 * midstatechevy.com

NORTHSIDE

NORTHSIDEWV.NET

NORTHSIDE

NORTHSIDECHRYSLERJEEPDODGE.COM

proud sponsors of the

West Virginia
Polled Hereford
Association



midstatefordwv.com



A Farmer Owned Cooperative Since 1923.



Come Visit Us Today

**Southern States is a farmer-owned cooperative since 1923.
For almost a century, we have provided expert products,
services and solutions for farms and around the home.**

FARM | HOME | LAWN | GARDEN | PET

44 Service Rd., Summersville, WV • (304) 872-3518
Mon.-Fri.: 8:00 am – 6:00 pm • Sat.: 8:00 am – 2:00 pm

SOUTHERNSTATES.COM





SOME SAY WE'RE FULL OF IT. THEY'D BE RIGHT.

Full power. Full comfort. Full features. Case IH Farmall® Utility C series tractors are hard-working, heavy-duty workhorses with flexible options to handle any application. Designed with their weight distributed in six different locations, these versatile tractors push, pull and lift more without the addition of inefficient wheel weights. The powerful 4-cylinder, 3.4-liter engine is electronically controlled, turbocharged and after-cooled for quick throttle response. Plus, the emissions system does not require a diesel particulate filter – reducing time loss and fuel waste on regeneration. And with improved cab comfort, these deluxe tractors are more than ready to do their part to make long days a lot more productive. To learn more about Case IH Farmall utility C series tractors, visit us today!



SEE US TODAY!

LOCKARDS
— INC —

LOCKARD'S INC.

3737 Sutton Lane
Sutton, WV 26601

304.765.5295
www.lockards.com

All rights reserved. Case IH is a trademark registered in the United States and many other countries, owned by or licensed to CNH Industrial N.V., its subsidiaries or affiliates. www.caseih.com

Sponsored by the West Virginia Polled Hereford Association

CASE IH
AGRICULTURE



FREEDOM AG & ENERGY

Powering Your Farm, Home & Community

YOUR LOCAL FARMERS' COOPERATIVE HERE TO MEET YOUR FARMING NEEDS

Braxton Branch:
304-269-4300

Buckhannon Branch:
304-472-1356

**Buckhannon
HVAC/Propane Facility:**
304-472-1020

Greenbrier Branch:
304-647-5501

Oakland Branch:
301-334-3121

Petersburg Branch:
304-257-1771

Stephens City Branch:
540-869-3132

Weston Branch:
304-269-4300

Winchester Branch:
540-662-0375



www.freedomagandenergy.com



Sale Every Wednesday 2 pm

Owner: Sam Garrett 304-871-6789

Melissa Garrett 304-641-3158

Stockyards Phone: 304-472-5300 or 304-472-7955

Special Graded Fall Sale Schedule can be found on our Facebook page



PARAMOUNT

SURVEYING LLC

Matt Painter 304-761-0027

Brian Lawrence 304-531-4674

Jason Woods 304-532-6039



WEST VIRGINIA
POLLED HEREFORD ASSN.

Attn: Stephanie Hawkins
4502 US Hwy 19N
Jane Lew, WV 26378

50+ YEARS
OF PRODUCTIVE
HEREFORDS

Est. 1967

**Production that's
PROFITABLE in any herd!**

**Bulls and females
available private treaty**

Follow us on  facebook



McDonald Polled Herefords

Lost Creek, WV
Dr. W. Michael McDonald, DVM
(304)745-5761
(304)677-5944

FSL
FLAT STONE LICK

Breeding stock always available
Documented cattle that are right for today's industry
Generations of cow families by the breed's most outstanding AI sires
Visitors always welcome



Les and Nancy Midla & family
34 Cranberry Marsh
Marianna, PA 15345

flatstonelick@gmail.com

724.267.3325
304-815-4408 Brendan's cell

Proud sponsors of WVPFA