

TRI•COUNTY *Elite*

HOSTED BY



MAY 9, 2026 | 10:30AM | WASHINGTON COUNTY FAIRGROUNDS | GREENWICH, NY



Welcome to the Tri-County Elite hosted by Luncrest and Kings-Ransom

Tri-County is our Holstein Club comprised of Washington, Saratoga, and Rensselaer Counties here in Eastern NY.

When looking through this catalog, you will notice it is packed with Prefix's known around the world. From Coast to Coast, we feel the quality and diversity of the cattle in the Tri-County region is second to none. Show ring type, from the county show to the colored shavings, All American pedigrees, breed leading genomics, or honest cow families that have impressed locally for years, Tri- County has it all!

We set out to put together an offering that exemplifies the diversity of the area, that all breeders can appreciate. And we feel we did just that. But this wouldn't be possible without the support of the consignors, and we would like to thank each of them individually for giving us their best!

To the prospective buyer, thank you for your interest in the sale. We feel this truly is a "something for everyone sale", from elite pedigreed baby calves to great udder young cows, and we hope that the addition of these animals to your breeding program generate big returns like they have for so many before. We hope you'll appreciate taking them home as much as we have enjoyed assembling them for the sale!

A special thanks to our family and friends for all of their extra help in putting on this event, we appreciate everything you do. It truly takes a village to put this together, but we could not be prouder of the group of cattle assembled!

*See you May 9th,
The Lundy and King Families*



Saturday, May 9th, 2026

10:30 am EST

Greenwich, New York

Washington County Fairgrounds
392 Old Schuylerville Rd,

Schedule of Events:

Friday, May 8th 4 pm - 6 pm: Youth Showmanship & Fitting Clinic
5 pm - 9 pm: Open House and Happy Hour sponsored by Boyden Vet
Saturday, May 9th 10:30 am: Tri-County Elite Sale

SALE STAFF

Dave Rama, Auctioneer
607-435-0792

Jamie Black
518-353-2602

Anthony Liddle
518-361-2233

Brian Oster
315-761-3175

Tim Abbott, Pedigrees
802-238-1142

David Crack
819-352-1670

Brock Liddle
518-641-8874

Tyler Reynolds
585-356-8123

Pat Lundy
518-932-2236

Chris Curtiss
518-378-2800

Abe Light
315-651-7410

Chad Ryan
920-960-1449

Reid Lundy
518-796-3107

Kyle Demmer
563-451-5376

Jason Lloyd
518-231-1731

Eddie Sekerak
814-664-0511

Jeff King
518-791-2876

Aaron Eaton
315-857-8303

Jack Lomeo
315-778-7783

Colin Uecker
920-253-5852

John King
518-588-0015

Luke Getty
518-428-5880

Ethan McMillan
705-653-7445

Rick Verbeek
614-580-8662

Kelly Barbee
704-796-0952

Kevin Jacobs
819-817-4216

Bob Nagel
716-499-9308

Kevin Ziemba
315-730-6673



**Bid Online at
www.Cowbuyer.com**

Bidders must be pre-registered
and be pre-approved.
Contact Aaron Ray Tompkins
for assistance.
Ph: 336.363.4639
atompkin@vt.edu

Trucking will be available
anywhere in the U.S.
Arrangements will be made
for all Canadian buyers.

Follow along for sale updates
and photos on Facebook.
@Luncrest Farm and
@Kings-Ransom Farm

Adam Liddle
518-361-9946

Tim Natzke
920-979-0611

Matt Zimmerman
717-222-0101

SALE CREW

Evan Atherton
518-810-6469

Glen Miller
518-339-6832

Kolby Stoltzfus
717-466-4752

Aaron Cipperly

Tim Natzke
920-979-0611

Sheila Sundborg
450-374-0424

Landon Copenhaver
717-823-1860

Cole Nickerson
814-665-5156

Hayden Weaver
717-725-0688

Joe Lepage
418-750-2344

Eddie Sekerak
814-664-0511

Ben Zeller
717-926-4563

TERMS OF SALE

Payment in full on sale day by cash or good check unless prior written arrangements have been made with the seller and/or sale hosts. For buyers not in attendance, full payment for purchases is due to the sale manager within 5 business days of the sale. No exceptions. Any special terms MUST have prior approval by seller and sale hosts.

SALE HOSTED BY

Pat Lundy 518-932-2236
Reid Lundy 518-796-3107
1040 Lundy Rd.
Granville, NY 12832



311 King Rd.
Schuylerville, NY 12871
518.588.0015 John
518.791.2876 Jeff

Announcements take precedence over printed material.



La-Ca-De-Le Achiever Mia-ET VG-85 DOM
Fifth Dam of Lot 1

Lot 1

La Casa De Leche, LLC
Keith Kimball
5064 Wilson Rd
Groveland, NY 14462
603.667.8084 • kimballkeith76@gmail.com

Dam of IVF Session:

La-Ca-De-Le Whoops 16437-ET

3314644908 Born September 18, 2025
GTPI +3517
PTA +975M +.33% +130F +.10% +58P 79R 4/26
PTA +1106NM +4.4PL 2.87SCS -.3DPR 2.2%DCE
PTA +1.03T +.72UDC +.28FLC 78R 4/26
PTA +361FE +1.4FI 1.4%SCE +1149CM\$
A1/A2 • AA
•#4 Whoops daughter over 5 months of age

IVF SESSION

Buyer is purchasing rights to control the next IVF session(s). Buyer is guaranteed IVF sessions until a minimum of 8 #1 or #2 IVF embryos are produced. Embryo grades are determined at the time of transfer if fresh embryos or at time of freezing if freezing is requested by buyer. If Buyer transfers grade #3 or lower embryos, these transferred embryos apply towards the guarantee of 8 total embryos. Buyer is responsible for all costs of the aspiration and mating sire decisions.

Pen-Col Whoops-ET

3247091703 *TR *PT *TE *TC *TY
PTA +914M +123F +53P 82R 4/26
PTA +1.23T +1.05UDC +.57FLC GTPI +3487

La-Ca-De-Le Draft 14000-ET

3284640484
GTPI +3352
PTA +603M +.34% +116F +.13% +54P 81R 4/26
PTA +922NM +3.0PL 2.96SCS -1.0DPR 2.4%DCE
PTA +.67T +.74UDC -.15FLC 79R 4/26
PTA +310FE +0.7FI 1.7%SCE +973CM\$
S: Plain-Knoll Drive Draft-ET

3rd through 16th Dams:

La-Ca-De-Le Grycup 10628-ET
GTPI +3140 +543M +83F +41P +740NM +3.6PL
PTA +.33T -.02UDC -.06FLC 81R 4/26
La-Ca-De-Le Alp Mia 8449-ET EX-90 EX-MS
4-04 3x 365d 35,110 5.0 1746 3.3 1168
La-Ca-De-Le Achiever Mia-ET VG-85 DOM
5-05 3x 365d 37,910 4.5 1694 3.3 1239
Life: 1860d 175,140 4.5 7844 3.3 5822
OCD Denver Mincy-ET EX-90 EX-MS DOM
7-04 3x 365d 37,260 4.5 1673 3.2 1203
Life: 2241d 223,390 4.3 9682 3.2 7228
S-S-I Snowmb Menna 10054-ET 2E-93 DOM
7-04 2x 324d 42,010 3.6 1525 3.0 1267
Lifetime: 242,770 3.8 9149 3.2 7826
S-S-I Shamrock Menna 7392-ET VG-85 VG-MS
1-11 2x 365d 26,870 4.1 1090 3.0 810
Roylane Shot Mindy 2079-ET VG-86 DOM
2-02 3x 305d 28,730 4.4 1263 3.4 964
Seagull-Bay Manat Mirage-ET EX-90 GMD DOM
3-06 3x 365d 35,900 3.8 1364 3.4 1229
•2nd Sr. 3 Yr Old & 1st BU Idaho Show 2005
Lynmead Celsius Minnow-ET 2E-91 GMD DOM
4-10 3x 365d 49,550 3.7 1857 3.2 1592
Life: 2626d 255,910 3.7 9446 3.3 8481
CMV Melwood Mindy-ET *TL VG-85 DOM
4-01 2x 365d 36,340 3.6 1306 3.4 1238
Briarpatch-R Misty VG-85 GMD DOM
3-08 2x 365d 24,690 4.1 1011 3.2 794
Rilara Mars Las Ravena EX-91 GMD DOM
Rilara Haven Charming Las-Tw VG-87 GMD DOM
Rag Apple Locust Grove Charm VG-86



Kings-Ransom Gamedy Devy-ET EX-93 DOM
Full Sister to Third Dam of Lot 2



Kings-Ransom Lgcy Dakota-ET EX-90 DOM
Fourth Dam of Lot 2

Lot 2

Kings-Ransom Farm LLC
311 King Rd.
Schuylerville, NY 12871-2013
518.588.0015
john.king@kingbrothersdairy.com
518.791.2876 Jeff

Dam of IVF Session:

Kings-Ransom Whop Derive-ET

3315192847 Born December 16, 2025
GTPI +3508
PTA +1204M +.21% +108F +.05% +54P 79R 4/26
PTA +1098M +5.6PL 2.78SCS +.0DPR 1.9%DCE
PTA +1.30T +1.37UDC +.66FLC 78R 4/26
PTA +327FE +1.0FI 1.3%SCE +1128CM\$
•#5 Whoops daughter over 5 months of age

From this cow family:

Kings-Ransom Dynasty-ET 799H045
Kings-Ransom P Dazzle-ET 796H0143

IVF SESSION

Buyer is purchasing rights to control the next IVF session(s). Buyer is guaranteed IVF sessions until a minimum of 8 #1 or #2 IVF embryos are produced. Embryo grades are determined at the time of transfer if fresh embryos or at time of freezing if freezing is requested by buyer. If Buyer transfers grade #3 or lower embryos, these transferred embryos apply towards the guarantee of 8 total embryos. Buyer is responsible for all costs of the aspiration and mating sire decisions.

Pen-Col Whoops-ET

3247091703 *TR *PT *TE *TC *TY
PTA +914M +123F +53P 82R 4/26
PTA +1.23T +1.05UDC +.57FLC GTPI +3487

Kings-Ransom HW Devoted-ET

3274548642
GTPI +3264
PTA +646M +.16% +70F +.07% +40P 81R 4/26
PTA +809NM +5.1PL 2.69SCS +.5DPR 1.4%DCE
PTA +1.00T +1.06UDC +.23FLC 80R 4/26
PTA +218FE +1.5FI 1.3%SCE +844CM\$
•fresh @ 2-00 with 83 lbs. first test
•a nice young 2 yr old
S: AOT Hotwheels-ET

3rd through 14th Dams:

Kings-Ransom Gameday Dot-ET EX-90 DOM
GTPI +3251 +777M +73F +36P +791NM +5.0PL
PTA +1.68T +1.51UDC +.41FLC 86R 4/26
Kings-Ransom Lgcy Dakota-ET EX-90 DOM
3-01 3x 365d 37,700 5.0 1893 3.3 1242
Kings-Ransom H Determine-ET VG-85 DOM
2-02 3x 365d 27,440 4.2 1155 3.1 859
Kings-Ransom KB Delicate-ET EX-93
4-03 3x 305d 35,590 3.7 1302 2.8 992
•3rd 4 Year Old Northeast Spring Nat'l 2019
Kings-Ransom It Distinct-ET VG-88 EX-MS
4-05 3x 337d 36,280 3.6 1306 3.1 1113
Kings-Ransom Planet Dove 2E-92 DOM
5-04 3x 306d 35,690 4.2 1493 3.2 1156
Kings-Ransom Ramos Dame VG-87
5-00 2x 365d 36,060 4.8 1730 3.2 1167
Kings-Ransom Garter Dime-ET VG-86 EX-MS
4-08 2x 365d 48,280 3.5 1705 3.1 1479
Kings-Ransom Win Desiree-ET VG-86 GMD
2-00 2x 365d 36,200 3.0 1101 3.2 1147
Kings-Ransom Cel Dellia VG-86 GMD DOM
6-07 2x 365d 33,630 3.2 1079 3.2 1066
Kings-Ransom Mscot Dixie-ET VG-85 DOM
4-01 2x 365d 32,020 4.0 1267 3.3 1047
Kings-Ransom Cleitus Dora VG-85 GMD DOM
2-00 2x 365d 26,440 3.7 989 3.3 882



Cookiecutter DTA Habitan-ET EX-90 DOM
 Global Cow of the Year Nominee 2020
 Fifth Dam of Lot 3

Lot 3

Luncrest Farm LLC
 1040 Lundy Rd.
 Granville, NY 12832
 518.932.2236
 pjlundy32@gmail.com

BUYERS CHOICE of TWO HEIFERS

S-S-I Sheepster Mican-ET

3253836302 *TR *TP *TM *TE *TC
 PTA +1443M +110F +68P 82R 4/26
 PTA +1.22T +1.01UDC +1.19FLC 81R 4/26
 GTPI +3494

AOT Sundance Hourglass-ET

3261832739
 GTPI +3211
 PTA +313M +.24% +78F +.11% +40P 81R 4/26
 PTA +731NM +4.3PL 2.86SCS -.2DPR 1.7%DCE
 PTA +.91T +.93UDC -.06FLC 79R 4/26
 PTA +208FE +1.0FI 1.6%SCE
 •due to calve May 22, 2026
 S: S-S-I Earlybird Sundance-ET

A) AOT Mican Hours-3208-ET

840 3312548660 • Born December 10, 2025
 GTPI +3481
 PTA +1066M +.17% +90F +.10% +61P 79R 4/26
 PTA +950NM +5.7PL 2.86SCS -.2DPR 1.4%DCE
 PTA +1.36T +1.56UDC +.15FLC 77R 4/26
 PTA +277FE +1.7FI 1.2%SCE A1/A2 • BB

B) AOT Mican Hope-3210-ET

840 3312548662 • Born December 11, 2025
 GTPI +3432
 PTA +1074M +.22% +105F +.11% +66P 79R 4/26
 PTA +1030NM +5.6PL 2.74SCS -.9DPR 2.3%DCE
 PTA +.70T +.38UDC +.14FLC 77R 4/26
 PTA +316FE -.03FI 1.6%SCE A1/A2 • BB

S-S-I Earlybird Sundance-ET

3252556274 *TR *TP *TM *TE *TC
 PTA -54M +53F +15P 93R 4/26
 PTA +.97T +1.22UDC -.15FLC GTPI +3078

AOT Engineer Hoover

3217449079 Good Plus-81 2-05
 GTPI +3241
 PTA +437M +.28% +93F +.13% +50P 85R 4/26
 PTA +779NM +3.5PL 2.84SCS -1.3DPR 1.7%DCE
 PTA +.80T +.70UDC +.09FLC 84R 4/26
 2-01 3x 297d 25,560 5.4 1368 3.9 995

3rd through 14th Dams:

AOT Einstein Halfmoon-ET VG-86 DOM
 3-01 3x 309d 35,060 4.3 1510 3.6 1248
AOT Positive Holiday-ET VG-88 VG-MS 4-08
 4-04 3x 363d 45,920 4.4 2042 3.2 1466
Cookiecutter DTA Habitan-ET EX-90 DOM
 2-04 3x 365d 36,280 4.7 1706 3.2 1146
 •Nom. Global Cow of the Year 2020
Cookiecutter Day Haley-ET VG-88 EX-MS DOM
 3-03 3x 365d 31,900 4.4 1401 3.4 1091
Cookiecutter Mom Halo-ET VG-88 EX-MS DOM
 2-00 2x 365d 35,280 5.2 1819 3.7 1304
 •Global Cow of the Year 2019
Cookiecutter Gld Holler-ET VG-88 DOM
 2-03 2x 365d 40,730 3.5 1411 3.1 1250
 •Nominated Int'l Cow of the Year 2016
Ms Kings-Rnsm Champ Haley-ET EX-90 GMD DOM
 3-11 3x 365d 43,690 3.7 1625 2.9 1274
Regancrest-JDV Hanna-ET EX-90 GMD DOM
 4-07 3x 365d 45,110 4.3 1922 3.0 1364
Long-Haven Rudolph Dee-ET 2E-90 GMD DOM
 2-11 2x 365d 32,720 4.8 1565 3.8 1252
 Life: 2306d 166,900 4.3 7099 3.5 5884
Regancrest Elton Disrael-ET VG-88 GMD DOM
 2-04 2x 365d 33,617 4.5 1499 3.5 1169
Snow-N Denises Dellia EX-95 2E GMD DOM
 7-06 2x 365d 35,610 4.0 1431 3.1 1103
 •Global Cow of the Year 2005
Snow-N Dorys Denise EX-90 2E GMD DOM



Kenyon-Hill Gameday Onia-ET VG-88 EX-MS
Granddam of Lot 4



Kenyon-Hill Pursuit Nia EX-90 EX-MS
Third Dam of Lot 4

Lot 4

Kenyon Hill Farm
Curtis Nolan
19 Sutherland Rd.
Cambridge, NY 12816
518.222.5692 • kenyonhillfarm@yahoo.com

KENYON-HILL COBOT OHANNA-ET

840 3315308157 • Born January 14, 2026
H.N. 7877

GTPI +3459
PTA +1025M +.28% +119F +.09% +57P 79R 4/26
PTA +1083NM +4.1PL 2.78SCS -1.2DPR +0.1CCR
PTA +1.17T +.76UDC -.07FLC 77R 4/26
PTA +1124CM\$

Clear-Echo Rix Rimbot-ET

3220864733 *TR*TP*TM*TE*TC
PTA +2161M +96F +63P 92R 4/26
PTA +.59T +.72UDC -.51FLC GTPI +3364

Pine-Tree Siemers C38556-ET

3248153116 Very Good-85 VG-MS DOM
1-11 3x 329d 30,970 5.1 1566 3.6 1121

Progenesis Peregrine-ET

CAN14227190 *TR*TP*TE*TC*TY*TV
PTA +1337M +110F +58P 86R 4/26
PTA +.58T +.71UDC -.99FLC GTPI +3252

Kenyon-Hill Gameday Onia-ET

3232427750 Very Good-88 VVVVE DOM
GTPI +3144
PTA +241M +.29% +88F +.08% +29P 86R 4/26
PTA +581NM +1.9PL 2.78SCS -1.2DPR 2.0%DCE
PTA +1.96T +1.40UDC +.72FLC 86R 4/26
2-05 3x 305d 21,224 4.4 954 3.8 812
3-05 3x 237d 18,822 4.9 918 3.6 680 RIP

Siemers Rim Cobot-ET

3272851356 *TR*TP*TM*TE*TC
PTA +1124M +117F +57P 81R 4/26
PTA +.69T +.48UDC -.31FLC 79R 4/26
GTPI +3497

Kenyon-Hill Pergne Olly-ET

3273775670
GTPI +3367
PTA +615M +.37% +126F +.12% +53P 80R 4/26
PTA +861NM +1.4PL 2.84SCS -1.0DPR 1.7%DCE
PTA +1.15T +.75UDC +.15FLC 79R 4/26
PTA +318FE +0.2FI 1.7%SCE
•due the end of May

3rd through 15th Dams:

Kenyon-Hill Pursuit Nia EX-90 EX-MS 2E
2-10 3x 320d 28,420 4.0 1129 3.7 1042
Stunning-M Kingroyal Lia-ET EX-93 2E
5-00 3x 361d 42,830 3.9 1655 3.5 1499
Life: 1928d 211,416 4.0 8344 3.4 7812
Stunning-M Mon Bombshell-ET VG-87 EX-MS
3-01 2x 355d 20,700 4.0 1231 3.4 1038
Ms Boyana Uno Brinley-ET EX-92 DOM
4-08 2x 365d 34,640 3.9 1356 3.2 1121
Farnear-TBR Bowsr Boyana-ET VG-87
2-02 2x 305d 18,950 5.6 1059 3.0 564
Klassic Mac Barb-ET VG-85 VG-MS
2-05 2x 365d 30,440 4.0 1206 3.5 1068
Regancrest Barbi-ET EX-90 DOM
5-00 2x 305d 27,380 3.2 869 3.5 947
Regancrest-PR Barbie-ET EX-92 GMD DOM 6*
2-06 2x 365d 31,690 3.9 1237 3.3 1050
•HM All-American Junior 3 Year Old 2004
Regancrest Juror Brina-ET EX-92 GMD
4-04 2x 365d 40,640 3.6 1478 3.0 1217
•Member Nom. All-American Best Three 2000
Regancrest Aerostar Bert-ET EX-90 GMD DOM
5-05 2x 365d 37,790 3.6 1357 3.2 1215
Regancrest Mark Chairman Bea 2E-91 GMD DOM
7-09 2x 365d 33,630 3.8 1276 3.1 1052
Regancrest Board Chairman Bea EX-90 EX-MS
5-09 2x 365d 26,010 4.1 1059 3.4 884
Regancrest Apache Standout Bea VG-86



Cookiecutter DTA Habitan-ET EX-90 DOM
Global Cow of the Year Nominee 2020
 Sixth Dam of Lot 5

Lot 5

Midas Touch Genetics
 David King
 69 Halfway House Rd.
 Waddington, NY 13694
 315.212.0032 • davidking4444@gmail.com

Dam of IVF Session:

AOT Golley Holley-ET

3298976518 Born September 10, 2025
 GTPI +3481
 PTA +738M +.35% +126F +.12% +58P 79R 4/26
 PTA +998NM +3.9PL 2.86SCS -.13DPR +0.0CCR
 PTA +1.46T +.92UDC +.40FLC 78R 4/26
 PTA +1051CMS
 A2/A2 • BB

IVF SESSION

Buyer is purchasing rights to control the next IVF session(s). Buyer is guaranteed IVF sessions until a minimum of 8 #1 or #2 IVF embryos are produced. Embryo grades are determined at the time of transfer if fresh embryos or at time of freezing if freezing is requested by buyer. If Buyer transfers grade #3 or lower embryos, these transferred embryos apply towards the guarantee of 8 total embryos. Buyer is responsible for all costs of the aspiration and mating sire decisions.

Beyond Shpstr Golley-ET

3257575088 *TR *TP *TM *TE *TC
 PTA +876M +145F +57P 82R 4/26
 PTA +1.62T +.85UDC +.37FLC GTPI +3511

AOT Sundance Hourglass-ET

3261832739
 GTPI +3211
 PTA +313M +.24% +78F +.11% +40P 81R 4/26
 PTA +731NM +4.3PL 2.86SCS -.2DPR 1.7%DCE
 PTA +.91T +.93UDC -.06FLC 79R 4/26
 PTA +208FE +1.0FI 1.6%SCE

•due to calve May 22, 2026

S: S-S-I Earlybird Sundance-ET

3rd through 15th Dams:

AOT Engineer Hoover GP-81 2-05
 GTPI +3241 +437M +93F +50P +779NM 4/26
 2-01 3x 297d 25,560 5.4 1368 3.9 995
AOT Einstein Halfmoon-ET VG-86 DOM
 3-01 3x 309d 35,060 4.3 1510 3.6 1248
AOT Positive Holiday-ET VG-88 VG-MS
 4-04 3x 363d 45,920 4.4 2042 3.2 1466
Cookiecutter DTA Habitan-ET EX-90 DOM
 2-04 3x 365d 36,280 4.7 1706 3.2 1146
 •Nom. Global Cow of the Year 2020
Cookiecutter Day Haley-ET VG-88 EX-MS DOM
 3-03 3x 365d 31,900 4.4 1401 3.4 1091
Cookiecutter Mom Halo-ET VG-88 EX-MS DOM
 2-00 2x 365d 35,280 5.2 1819 3.7 1304
 •Global Cow of the Year 2019
Cookiecutter Gld Holler-ET VG-88 DOM
 2-03 2x 365d 40,730 3.5 1411 3.1 1250
 •Nominated Int'l Cow of the Year 2016
Ms Kings-Rnsm Champ Haley-ET EX-90 GMD DOM
 3-11 3x 365d 43,690 3.7 1625 2.9 1274
Regancrest-JDV Hanna-ET EX-90 GMD DOM
 4-07 3x 365d 45,110 4.3 1922 3.0 1364
Long-Haven Rudolph Dee-ET 2E-90 GMD DOM
 2-11 2x 365d 32,720 4.8 1565 3.8 1252
 Life: 2306d 166,900 4.3 7099 3.5 5884
Regancrest Elton Disrael-ET VG-88 GMD DOM
 2-04 2x 365d 33,617 4.5 1499 3.5 1169
Snow-N Denises Dellia EX-95 2E GMD DOM
 7-06 2x 365d 35,610 4.0 1431 3.1 1103
 •Global Cow of the Year 2005
Snow-N Dorys Denise EX-90 2E GMD DOM



AOT Ascend Hipachi-ET VG-85
Third Dam of Lot 6



**AOT Gameday Homage-ET
EX-91 EX-MS**
Fourth Dam of Lot 6



AOT Positive Hallmark-ET VG-85 VG-MS
Fifth Dam of Lot 6

Lot 6

AOT Genetics
Tom Kugler & David King
28 Coons Rd., Valley Falls, NY 12185-3446
518.366.3901 Tom • flyhigherholsteins@gmail.com
315.212.0032 David • davidking4444@gmail.com

Dam of IVF Session:

AOT Mican Homegrown-ET

3298976622 Born October 1, 2025
GTPI +3478
PTA +1520M +.16% +107F +.06% +67P 78R 4/26
PTA +1049NM +4.5PL 2.95SCS -1.1DPR 1.5%DCE
PTA +1.28T +1.04UDC +.41FLC 77R 4/26
PTA +341FE +0.0FI 1.1%SCE +1080CMS
A1/A2 • BB

IVF SESSION

Buyer is purchasing rights to control the next IVF session(s). Buyer is guaranteed IVF sessions until a minimum of 8 #1 or #2 IVF embryos are produced. Embryo grades are determined at the time of transfer if fresh embryos or at time of freezing if freezing is requested by buyer. If Buyer transfers grade #3 or lower embryos, these transferred embryos apply towards the guarantee of 8 total embryos. Buyer is responsible for all costs of the aspiration and mating sire decisions.

S-S-I Sheepster Mican-ET

3253836302 *TR *TP *TM *TE *TC
PTA +1443M +110F +68P 82R 4/27
PTA +1.22T +1.01UDC +.19FLC GTPI +3494

AOT Heaven-Sent-ET

3361832626
GTPI +3222
PTA +1255M +.19% +103F +.03% +50P 79R 4/26
PTA +877NM +2.1PL 3.03SCS -2.7DPR 1.5%DCE
PTA +1.15T +.77UDC +.15FLC 79R 4/26
PTA +315FE -1.6FI 1.6%SCE +894CMS
•fresh 1/28/26 - first test 98 lbs. 4.5% 3.1%
S: Progenesis Disruptor

3rd through 15th Dams:

AOT Ascend Hipachi-ET VG-85
GTPI +3164 +983M +97F +37P +816NM +1.5PL
PTA +1.19T +.75UDC +.39FLC 84R 4/26
2-03 3x 312d 32,390 4.8 1547 3.1 1004
AOT Gameday Homage-ET EX-91 EX-MS
3-03 3x 307d 41,320 3.8 1580 3.2 1302
AOT Positive Hallmark-ET VG-85 VG-MS
2-02 3x 199d 19,010 4.6 866 3.2 602
Cookiecutter DTA Habitan-ET EX-90 DOM
2-04 3x 365d 36,280 4.7 1706 3.2 1146
•Global Cow of the Year, Runner-Up 2023
Cookiecutter Day Haley-ET VG-88 EX-MS DOM
3-03 3x 365d 31,900 4.4 1401 3.4 1091
Cookiecutter Mom Halo-ET VG-88 EX-MS DOM
2-00 2x 365d 35,280 5.2 1819 3.7 1304
•Global Cow of the Year 2019
Cookiecutter Gld Holler-ET VG-88 DOM
2-03 2x 365d 40,730 3.5 1411 3.1 1250
•Nom. Int'l Cow of the Year 2016
Ms Kings-Rnsm Champ Haley-ET EX-90 GMD DOM
3-11 3x 365d 43,690 3.7 1625 2.9 1274
Regancrest-JDV Hanna-ET EX-90 GMD DOM
4-07 3x 365d 45,110 4.3 1922 3.0 1364
Long-Haven Rudolph Dee-ET 2E-90 GMD DOM
2-11 2x 365d 32,720 4.8 1565 3.8 1252
Regancrest Elton Disrael-ET VG-88 GMD DOM
2-04 2x 365d 33,617 4.5 1499 3.5 1169
Snow-N Denises Dellia EX-95 2E GMD DOM
•Global Cow of the Year 2005
Snow-N Dorys Denise EX-90 2E GMD DOM



Kings-Ransom Ssht Davera-ET EX-91 EX-MS
Seventh Dam of Lot 7

Lot 7

Kings-Ransom Farm LLC
311 King Rd.
Schuylerville, NY 12871-2013
518.588.0015
john.king@kingbrothersdairy.com
518.791.2876 Jeff

Dam of IVF Session:

Kings-Ransom Whoops Deco-ET

3309757771 Born December 17, 2025
GTPI +3478
PTA +1126M +.22% +107F +.06% +54P 79R 4/26
PTA +1041NM +6.1PL 2.73SCS -.3DPR 1.8%DCE
PTA +1.12T +.98UDC +.33FLC 78R 4/26
PTA +300FE +1.1FI 1.5%SCE +1075CM\$

Pen-Col Whoops-ET

3247091703 *TR *PT *TE *TC *TY
PTA +914M +123F +53P 82R 4/26
PTA +1.23T +1.05UDC +.57FLC GTPI +3487

Kings-Ransom Decorated-ET

3261832964
GTPI +3271
PTA +1179M +.14% +87F +.05% +53P 79R 4/26
PTA +793NM +3.6PL 2.87SCS -.25DPR 2.2%DCE
PTA +1.29T +.92UDC +.38FLC 79R 4/26
PTA +261FE -.04FI 1.5%SCE +821CM\$

•due July, 2026

S: Pine-Tree 688 Lionel 710-ET

IVF SESSION

Buyer is purchasing rights to control the next IVF session(s). Buyer is guaranteed IVF sessions until a minimum of 8 #1 or #2 IVF embryos are produced. Embryo grades are determined at the time of transfer if fresh embryos or at time of freezing if freezing is requested by buyer. If Buyer transfers grade #3 or lower embryos, these transferred embryos apply towards the guarantee of 8 total embryos. Buyer is responsible for all costs of the aspiration and mating sire decisions.

3rd through 19th Dams:

Kings-Ransom LW Dynasty-ET VG-85 VG-MS
GTPI +3142 +304M +58F +30P +605NM +3.9PL
PTA +1.35T +1.59UDC +.64FLC 84R 4/26
1-11 3x 354d 28,690 5.1 1474 3.6 1022
Kings-Ransom Mahoms Dosa-ET GTPI +2969
Kings-Ransom Esku Delray-ET VG-85 VG-MS
3-08 3x 347d 34,260 4.6 1580 3.2 1109
Kings-Ransom Imax Dazera-ET VG-85 VG-MS
2-05 3x 365d 25,890 5.0 1303 3.4 873
Kings-Ransom Ssht Davera-ET EX-91 EX-MS
4-02 3x 365d 33,550 4.3 1427 3.5 1177
Kings-Ransom Oak Diana-ET
Kings-Ransom Dorc Dextra-ET EX-94 DOM
2-04 3x 365d 33,330 4.3 1420 3.3 1102
Kings-Ransom Baxter Dolly VG-88 DOM
2-00 3x 365d 22,510 3.8 845 3.1 708
Pen-Col Mtoto Dima-ET VG-88 GMD DOM
7-02 3x 365d 45,430 3.8 1723 3.1 1411
Pen-Col Commotion Deanna 2E-91 GMD DOM
5-00 2x 365d 36,060 4.8 1730 3.2 1167
Pen-Col Mascot Deanna-ET EX-91 GMD DOM
Pen-Col-A Cleitus Dawn VG-87 GMD DOM
Pen-Col Bell Dream VG-85 GMD DOM
Pen-Col Conductor Devine VG-87 GMD DOM
Pen-Col Wayne Deena VG-88 GMD
Pen-Col Elevation Destiny VG-87 GMD
Inka Whirlhill Pabst Della EX-90 GMD



Kings-Ransom Gmdy Deciet-ET EX-91 DOM
Fourth Dam of Lot 8



Kings-Ransom Delta Destiny EX-92 DOM
Seventh Dam of Lot 8

Lot 8

Kings-Ransom Farm LLC
311 King Rd.
Schuylerville, NY 12871-2013
518.588.0015
john.king@kingbrothersdairy.com
518.791.2876 Jeff

Dam of IVF Session:

Kings-Ransom Flab Dibby-ET

3309757678 Born November 7, 2025
GTPI +3472
PTA +641M +.33% +116F +.11% +50P 79R 4/26
PTA +1041NM +5.1PL 2.73SCS +.8DPR 2.0%DCE
PTA +.87T +.63UDC -.06FLC 78R 4/26
PTA +303FE +2.0FI 1.4%SCE +1089CM\$
•#3 available Flabbergast daughter
•#1 Sheepster-free Flabbergast daughter

IVF SESSION

Buyer is purchasing rights to control the next IVF session(s). Buyer is guaranteed IVF sessions until a minimum of 8 #1 or #2 IVF embryos are produced. Embryo grades are determined at the time of transfer if fresh embryos or at time of freezing if freezing is requested by buyer. If Buyer transfers grade #3 or lower embryos, these transferred embryos apply towards the guarantee of 8 total embryos. Buyer is responsible for all costs of the aspiration and mating sire decisions.

OCD Dominanc Flabbergast-ET

3266243843 *TR *TP *TM *TE *TC
PTA +921M +106F +56P 83R 4/26
PTA +.92T +.53UDC -.38FLC GTPI +3434

Kings-Ransom Easton Dave-ET

3287941467
GTPI +3220
PTA +978M +.17% +87F +.05% +47P 81R 4/26
PTA +792NM +2.9PL 2.80SCS -1.8DPR 1.6%DCE
PTA +.98T +.73UDC +.36FLC 81R 4/26
PTA +261FE -0.4FI 1.2%SCE +821CM\$

•due July, 2026
S: Pine-Tree Easton-ET

3rd through 19th Dams:

Kings-Ransom Porter Dive-ET VG-86 VG-MS
GTPI +3182 +532M +96F +40P +722NM +2.2PL
PTA +1.06T +.68UDC +.53FLC 84R 4/26
2-01 3x 300d 26,830 5.5 1470 3.7 994

Kings-Ransom Gmdy Deciet-ET EX-91 DOM
GTPI +3157 +453M +97F +45P +688NM +2.1PL
PTA +1.58T +.91UDC +.15FLC 87R 4/26
2-08 3x 365d 37,380 5.3 1989 3.7 1398

Kings-Ransom Acur Delray-ET VG-85 VG-MS
3-01 3x 352d 33,140 4.4 1443 3.5 1160

Kings-Ransom Samuri Donna GTPI +2732

Kings-Ransom Delta Destiny EX-92 DOM
2-00 3x 365d 35,850 4.0 1448 3.4 1231
•HM All-American Produce of Dam 2024
•Nominated Global Cow of the Year 2024

Kings-Ransom DM Debonair-ET 2E-94 DOM
5-03 3x 365d 33,460 4.9 1646 3.1 1028

Kings-Ransom Dorc Dextra-ET EX-94 DOM
2-04 3x 365d 33,330 4.3 1420 3.3 1102

Kings-Ransom Baxter Dolly VG-88 DOM
2-00 3x 365d 22,510 3.8 845 3.1 708

Pen-Col Mtoto Dima-ET VG-88 GMD DOM
7-02 3x 365d 45,430 3.8 1723 3.1 1411

Pen-Col Commotion Deanna 2E-91 GMD DOM

Pen-Col Mascot Deanna-ET EX-91 GMD DOM

Pen-Col-A Cleitus Dawn-ET VG-87 GMD DOM

Pen-Col Bell Dream VG-85 GMD DOM

Pen-Col Conductor Devine VG-87 GMD DOM

Pen-Col Wayne Deena VG-88 GMD DOM

Pen-Col Elevation Destiny VG-87 GMD

Inka Whirlhill Pabst Della EX-90 3E GMD



Kenyon-Hill Gameday Onia-ET VG-88 EX-MS
Third Dam of Lot 9



Kenyon-Hill Pursuit Nia EX-90 EX-MS
Fourth Dam of Lot 9

Lot 9

Kenyon Hill Farm
Curtis Nolan
19 Sutherland Rd.
Cambridge, NY 12816
518.222.5692 • kenyonhillfarm@yahoo.com

Dam of IVF Session:

Kenyon-Hill Hilevel Opim-ET

3302280940 Born May 11, 2025
GTPI +3456
PTA +602M +.42% +137F +.13% +55P 79R 4/26
PTA +943NM +2.4PL 2.77SCS -1.4DPR 1.5%DCE
PTA +1.55T +1.00UDC +.59FLC 78R 4/26
PTA +342FE -0.3FI 1.7%SCE +999CMS

IVF SESSION

Buyer is purchasing rights to control the next IVF session(s). Buyer is guaranteed IVF sessions until a minimum of 8 #1 or #2 IVF embryos are produced. Embryo grades are determined at the time of transfer if fresh embryos or at time of freezing if freezing is requested by buyer. If Buyer transfers grade #3 or lower embryos, these transferred embryos apply towards the guarantee of 8 total embryos. Buyer is responsible for all costs of the aspiration and mating sire decisions.

Beyond Hi-Level-ET

3267428291 *TR *TP *TE *TC *TY
PTA +985M +143F +56P 82R 4/26
PTA +1.21T +.94UDC +.60FLC GTPI +3527

Kenyon-Hill Pergre Oilly-ET

3273775670
GTPI +3367
PTA +615M +.37% +126F +.12% +53P 80R 4/26
PTA +861NM +1.4PL 2.84SCS -1.0DPR 1.7%DCE
PTA +1.15T +.75UDC +.15FLC 79R 4/26
PTA +318FE +0.2FI 1.7%SCE

•due the end of May

S: Progenesis Peregrine-ET

3rd through 16th Dams:

Kenyon-Hill Gameday Onia-ET VG-88 DOM
GTPI +3144 +241M +88F +29P 86R 4/26
PTA +581NM +1.9PL 2.78SCS -1.2DPR 2.0%DCE
PTA +1.96T +1.40UDC +.72FLC 86R 4/26
2-05 3x 305d 21,224 4.4 954 3.8 812

Kenyon-Hill Pursuit Nia EX-90 EX-MS 2E
2-10 3x 320d 28,420 4.0 1129 3.7 1042

Stunning-M Kingroyal Lia-ET EX-93 2E
5-00 3x 361d 42,830 3.9 1655 3.5 1499
Life: 1928d 211,416 4.0 8344 3.4 7812

Stunning-M Mon Bombshell-ET VG-87 EX-MS
3-01 2x 355d 20,700 4.0 1231 3.4 1038

Ms Boyana Uno Brinley-ET EX-92 DOM
4-08 2x 365d 34,640 3.9 1356 3.2 1121

Farnear-TBR Bowsr Boyana-ET VG-87
2-02 2x 305d 18,950 5.6 1059 3.0 564

Klassic Mac Barb-ET VG-85 VG-MS
2-05 2x 365d 30,440 4.0 1206 3.5 1068

Regancrest Barbi-ET EX-90 DOM
5-00 2x 305d 27,380 3.2 869 3.5 947

Regancrest-PR Barbie-ET EX-92 GMD DOM 6*
2-06 2x 365d 31,690 3.9 1237 3.3 1050
•HM All-American Junior 3 Year Old 2004

Regancrest Juror Brina-ET EX-92 GMD
4-04 2x 365d 40,640 3.6 1478 3.0 1217
•Member Nom. All-American Best Three 2000

Regancrest Aerostar Bert-ET EX-90 GMD DOM
Regancrest Mark Chairman Bea 2E-91 GMD DOM
Regancrest Board Chairman Bea EX-90 EX-MS
Regancrest Apache Standout Bea VG-86

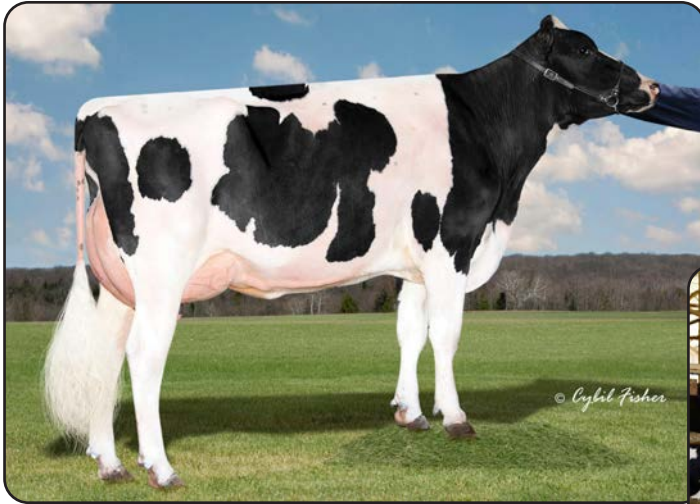

Cookiecutter Rubi Homey-ET EX-91 2E DOM
Fifth Dam of Lot 10



Cookiecutter Hke Horaxis-ET GP-81
Dam of Lot 10

Lot 10

Cookiecutter Holsteins LLC
c/o Luke Getty
583 Dean Rd.
Hudson Falls, NY 12839
518.428.5880 • maindragholsteinsllc@gmail.com

COOKIECUTTER CATE HOPIE-ETS

840 3314217054 • Born October 11, 2025
H.N. 17143

GTPI +3440
PTA +1104M +.31% +132F +.07% +55P 79R 4/26
PTA +1083NM +4.2PL 2.76SCS -1.1DPR 2.0%DCE
PTA +.82T +.52UDC +.05FLC 79R 4/26
PTA +357FE +0.2FI 1.6%SCE +1119CMS
A1/A1 • AB
*#9 GTPI and #9 NM Cateye daughter

Pen-Col Cateye-ET

3254468168 *TR *TP *TM *TE *TC
PTA +687M +142F +47P 82R 4/26
PTA +.53T +.65UDC +.31FLC 81R 4/26
GTPI +3453

Cookiecutter Hke Horaxis-ET

3275121117 Good Plus-81 2-00
GTPI +3246
PTA +425M +.29% +94F +.10% +42P 83R 4/26
PTA +916NM +4.3PL 2.69SCS +.3DPR 1.6%DCE
PTA -.13T +.08UDC -.22FCL 83R 4/26
PTA +277FE +1.5FI 1.5%SCE
A1/A2 • AB
1-09 3x 241d 21,680 5.2 1133 3.8 827 RIP

OCD Trooper Sheepster-ET

3236792832 GM *TR *TP *TE *TC *TY
PTA +1359M +133F +67P 99R 4/26
PTA +.86T +.39UDC +.57FLC GTPI +3480

Pen-Col Gameday Baily-ET

3227859402 Very Good-88 VVEVV DOM
2-09 3x 298d 27,610 5.3 1470 3.4 931

Trifecta Hike-ET

3225319587 *TR *TP *TE *TC *TY
PTA +662M +75F +29P 96R 4/26
PTA -.06T +.45UDC -.63FLC GTPI +3022

Cookiecutter Gry Horette-ET
3245818445 Very Good-85 VG-MS 2-11
GTPI +3186
PTA +497M +.28% +95F +.10% +43P 86R 4/26
PTA +845NM +2.9PL 2.77SCS -.3DPR 1.5%DCE
PTA -.10T -.32UDC -.06FLC 84R 4/26
2-01 3x 303d 28,920 5.2 1515 3.6 1053

3rd through 14th Dams:

Cookiecutter HJ Hotopic-ET VG-86 EX-MS DOM
3-00 3x 365d 31,330 5.0 1569 4.1 1286

Cookiecutter Vrn Hopelyn-ET VG-87 GMD DOM
1-10 3x 365d 38,700 4.1 1601 3.3 1275

Cookiecutter Rubi Homey-ET EX-91 2E DOM
5-04 3x 304d 34,600 4.5 1545 3.5 1221
Life: 1596d 161,780 4.2 6861 3.4 5517

Cookiecutter Jacey Hacey-ET VG-87 GMD DOM
3-00 2x 305d 40,580 2.9 1177 3.2 1290
Life: 1880d 212,060 3.4 7177 3.1 6635

Cookiecutter Mom Halo-ET VG-88 EX-MS DOM
2-00 2x 365d 35,280 5.2 1819 3.7 1304
•Global Impact Cow of the Year 2019

Cookiecutter Gld Holler-ET VG-88 DOM
2-03 2x 365d 40,730 3.5 1411 3.1 1250
•Nominated Int'l Cow of the Year 2016

Ms Kings-Rnsm Champ Haley-ET EX-90 GMD DOM
3-11 3x 365d 43,690 3.7 1625 2.9 1274

Regancrest-JDV Hanna-ET EX-90 GMD DOM
4-07 3x 365d 45,110 4.3 1922 3.0 1364

Long-Haven Rudolph Dee-ET 2E-90 GMD DOM
2-11 2x 365d 32,720 4.8 1565 3.8 1252

Regancrest Elton Disrael-ET VG-88 GMD DOM
2-04 2x 365d 33,617 4.5 1499 3.5 1169

Snow-N Denises Dellia EX-95 2E GMD DOM
7-06 2x 365d 35,610 4.0 1431 3.1 1103
•Global Cow of the Year 2005

Snow-N Dorys Denise EX-90 2E GMD DOM



Clear-Echo Perky 6130-ET GP-82
Dam of Lot 11

Lot 11

Clear Echo Farm LLC
c/o Matt Peck
800 Rte. 32 N
Schuylerville, NY 12871
518.944.3750 • mattpeck@clearecho.org

Beyond Shpstr Golley-ET

3257575088 *TR *TP *TM *TE *TC
PTA +876M +145F +57P 82R 4/26
PTA +1.62T +.85UDC +.37FLC 82R 4/26
GTPI +3511

Clear-Echo Perky 6130-ET

3272193235 Good Plus-82 2-02
GTPI +3249
PTA +1163M +.14% +86F +.04% +48P 82R 4/26
PTA +728NM +2.9PL 2.84SCS -1.3DPR 2.0%DCE
PTA +1.64T +1.02UDC +.67FLC 83R 4/26
PTA +243FE -0.3FI 1.5%SCE +751CM\$
2-08 3x 193d 18,832 4.9 920 3.4 637 RIP
305ME: 37,266M

Maternal brother to Perky 6130:
Clear-Echo Rix Rimbot-ET 7H016644

CLEAR-ECHO GOLLEY 6871-ET

840 3296172401 • Born October 21, 2025
H.N. 6871

GTPI +3435
PTA +1143M +.27% +122F +.09% +62P 79R 4/26
PTA +918NM +3.2PL 2.83SCS -1.7DPR 2.0%DCE
PTA +1.60T +.88UDC +.27FLC 79R 4/26
PTA +318FE -0.6FI 1.7%SCE +960CM\$
A1/A2 • AB

OCD Trooper Sheepster-ET

3236792832 GM *TR *TP *TE *TC *TY
PTA +1359M +133F +67P 99R 4/26
PTA +.86T +.39UDC +.57FLC GTPI +3480

AOT Deluxe Hi-Lighted-ET

3234746080 Excellent-91 VEVVE DOM
3-01 3x 365d 40,640 5.4 2203 3.2 1317

Progenesis Perky

CAN14227190 *TR *TP *TE *TC *TY *TV
PTA +99M +86F +29P 93R 4/27
PTA +1.41T +1.27UDC +.25FLC GTPI +3192

Clear-Echo Sheldon 5118-ET

3127011309 Excellent-90 EX-MS DOM
GTPI +3220
PTA +2020M -.02% +78F -.05% +52P 86R 4/26
PTA +841NM +3.1PL 2.84SCS -1.1DPR 1.4%DCE
PTA +.80T +.39UDC +.42FLC 85R 4/26
3-06 3x 365d 46,870 4.3 2026 3.1 1440
2-00 3x 365d 43,820 4.3 1867 3.1 1355
Life: 875d 105,560 4.4 4627 3.1 3313

3rd through 15th Dams:

Clear-Echo Tahiti 4639-ET VG-86 VG-MS DOM
GTPI +2952 +1744M +47F +42P +582NM
2-01 3x 359d 32,670 4.4 1431 3.1 1029
Clear-Echo Jedi 3876-ET
2-02 3x 209d 15,320 3.5 537 3.2 483
Clear-Echo Tatum 3326-ET EX-91 2E
3-03 3x 365d 42,420 3.3 1386 3.0 1255
Life: 1659d 166,310 3.4 5575 3.0 4984
OCD M Christina Aguilera-ET VG-87 DOM
4-01 3x 365d 35,960 4.4 1583 3.2 1154
Vision-Gen SH Frd A12276-ET EX-90 DOM
2-01 3x 365d 28,700 3.7 1061 3.5 997
Applouis Jet Stream Alda-ET VG-85 DOM
5-05 2x 305d 24,980 3.7 925 3.3 824
Morningview Otsd April-ET VG-87 EX-MS
2-03 2x 365d 36,010 4.3 1560 3.6 1291
Morningview Gibbon Judy-ET VG-85 GMD DOM
2-04 2x 305d 25,010 3.9 964 3.2 795
Morningview Converse Judy EX-93 GMD DOM
4-05 2x 365d 38,100 4.1 1565 3.3 1269
Morningview Aerostar Jix-ET VG-87 EX-MS
5-06 2x 340d 32,040 3.9 1249 3.4 1089
Walnut-Knoll Judy-ET VG-87 GMD DOM
Walnut-Knoll RORAE Jenny 2E-91 GMD DOM
Lynnberry Gem VG-89



Cookiecutter Pari Collete EX-92 EX-MS
Granddam of Lot 12

Lot 12

Cookiecutter Holsteins LLC
c/o Luke Getty
583 Dean Rd.
Hudson Falls, NY 12839
518.428.5880 • maindragholsteinsllc@gmail.com

Pen-Col Whoops-ET

3270373861 *TR *TP *TE *TC *TY
PTA +914M +123F +53P 82R 4/26
PTA +1.23T +1.05UDC +.57FLC 81R 4/26
GTPI +3487

Cookiecutter Eastn Carly-ET

3270373861 Good Plus-84 VG-MS 2-07
GTPI +3255
PTA +1339M +.04% +67F +.03% +52P 83R 4/26
PTA +748NM +3.8PL 2.79SCS -1.7DPR 1.0%DCE
PTA +1.51T +.97UDC +1.33FLC 84R 4/26
PTA +229FE -.07FI 1.2%SCE +770CM\$
A2/A2 • BB
2-03 3x 194d 18,480 4.9 900 3.5 644 RIP

COOKIECUTTER WHP COLLECT-ET

840 3317942221 • Born December 22, 2025
H.N. 17560

GTPI +3402
PTA +1499M +.13% +123F +.08% +53P 82R 4/26
PTA +1076NM +4.5PL 2.88SCS +.0DPR 1.8%DCE
PTA +1.23T +1.05UDC +.57FLC 81R 4/26
PTA +343FE +0.9FI 1.6%SCE +972CM\$
A2/A2 • AB

OCD Trooper Sheepster-ET

3236792832 GM *TR *TP *TE *TC *TY
PTA +1359M +133F +67P 99R 4/26
PTA +.86T +.39UDC +.57FLC GTPI +3480

Pen-Col Gameday Baily-ET

3227859402 Very Good-88 VVEVV DOM
2-09 3x 298d 27,610 5.3 1470 3.4 931

Pine-Tree Easton-ET

3147135998 *TR *TP *TE *TC *TY
PTA +1080M +48F +39P 99R 4/26
PTA +.62T +.64UDC +.44FLC GTPI +3090

Cookiecutter Pari Collete

3236692035 Excellent-92 EEEVE 4-06
GTPI +3178
PTA +707M +.11% +60F +.08% +45P 87R 4/26
PTA +504NM +2.8PL 3.02SCS -.7DPR 2.1%DCE
PTA +2.08T +1.32UDC +1.80FLC 87R 4/26
3-00 3x 351d 37,270 4.1 1523 3.6 1339
2-00 3x 297d 25,980 4.4 1140 3.5 905

3rd through 17th Dams:

Cookiecutter Canary-ET VG-87 EX-MS
3-08 3x 325d 27,240 4.5 1218 3.8 1040
Clear-Echo Achiever 4375-ET VG-88 DOM
3-02 3x 348d 37,310 4.7 1742 3.7 1386
Life: 1571d 155,100 4.5 6927 3.6 5649
Clear-Echo Jedi 3867-ET VG-86 DOM
4-01 3x 347d 38,210 3.6 1362 3.3 1252
Life: 1580d 166,950 3.6 6001 3.3 5485
Clear-Echo Pure 3342-ET EX-90 EX-MS
1-11 3x 365d 32,850 4.3 1405 3.3 1089
Clear-Echo Lexor 2787-ET VG-86 VG-MS
2-00 2x 365d 33,900 3.9 1311 3.4 1165
Clear-Echo Observer 2280-ET GP-84
2-01 3x 365d 27,890 3.6 1015 3.3 917
Clear-Echo 822 Ramo 1200-ET 2E-94 DOM
4-04 2x 365d 39,570 4.5 1782 3.2 1252
Clear-Echo HershI D-Rac 822 VG-87 DOM
4-05 3x 365d 40,830 3.1 1273 2.6 1081
Clear-Echo Decisn L-Rac 505 VG-86 GMD DOM
5-01 3x 365d 39,390 3.9 1528 2.9 1158
Clear-Echo Lily Rac 264-ET GP-84 DOM
2-11 2x 365d 32,980 4.3 1410 3.4 1137
Clear-Echo Jab Racer 45-ET GP-82 GMD DOM
3-02 3x 365d 34,120 4.0 1355 3.3 1127
Clear-Echo Mascot Racer-ET GP-82
3-06 3x 320d 31,190 4.0 1242 3.0 932
Clear-Echo Troy Frivolous VG-86 GMD DOM
Clear-Echo Apostle Inez EX-90
Kings-Ransom Glarus Ingrid VG-87



Cookiecutter Grf Homerow-ET VG-88
Granddam of Lot 13

Lot 13

Cookiecutter Holsteins LLC
c/o Luke Getty
583 Dean Rd.
Hudson Falls, NY 12839
518.428.5880 • maindragholsteinsllc@gmail.com

IVF SESSION

Buyer is purchasing rights to control the next IVF session(s). Buyer is guaranteed IVF sessions until a minimum of 8 #1 or #2 IVF embryos are produced. Embryo grades are determined at the time of transfer if fresh embryos or at time of freezing if freezing is requested by buyer. If Buyer transfers grade #3 or lower embryos, these transferred embryos apply towards the guarantee of 8 total embryos. Buyer is responsible for all costs of the aspiration and mating sire decisions.

Dam of IVF Session:

Cookiecutter Fargo Homeluv

3306733116 Born September 1, 2025
*TP *TC *TV *TL *TD
GTPI +3427
PTA +998M +.21% +98F +.06% +50P 79R 4/26
PTA +852NM +4.4PL 2.78SCS -.7DPR 1.8%DCE
PTA +2.29T +1.94UDC +.36FLC 79R 4/26
PTA +267FE +0.5FI 1.9%SCE +885CM\$
A1/A2 • AB
•#1 PTAT Fargo in the breed!

Aurora Fargo-ET

3271807514 *TR *TP *TE *TC *TY
PTA +619M +90F +390P 82R 4/26
PTA +1.47T +1.58UDC +.71FLC GTPI +3343

Cookiecutter Grf Homerow-ET

3275121159 Very Good-88 VVVVV 2-02
GTPI +3343
PTA +1197M +.15% +91F +.05% +52P 81R 4/26
PTA +737NM +2.5PL 2.88SCS -1.0DPR 1.9%DCE
PTA +2.36T +1.93UDC +.20FLC 84R 4/26
PTA +259FE +0.0FI 2.0%SCE +763CM\$
1-11 3x 177d 16,170 5.2 833 3.6 585 RIP
S: Matcrest Garfield-ET

3rd through 15th Dams:

Cookiecutter Gdy Homeden-ET VG-86 DOM
GTPI +3220 +1204M +78 +46P +680NM 4/26
3-05 3x 303d 33,940 4.2 1410 3.3 1123
Cookiecutter Homegirl-ET VG-87 EX-MS DOM
3-08 3x 351d 39,180 4.7 1838 3.8 1473
Lifetime: 105,160 4.9 5160 3.8 4046
Cookiecutter Slim Hoptite-ET VG-88 EX-MS
7-02 2x 337d 33,300 4.3 1441 3.4 1130
Lifetime: 193,600 4.1 7947 3.4 6532
Cookiecutter Rubi Homey-ET EX-91 2E DOM
5-04 3x 304d 34,600 4.5 1545 3.5 1221
Life: 1596d 161,780 4.2 6861 3.4 5517
Cookiecutter Jacey Hacey-ET VG-87 GMD DOM
3-00 2x 305d 40,580 2.9 1177 3.2 1290
Life: 1880d 212,060 3.4 7177 3.1 6635
Cookiecutter Mom Halo-ET VG-88 EX-MS DOM
2-00 2x 365d 35,280 5.2 1819 3.7 1304
•Global Impact Cow of the Year 2019
Cookiecutter Gld Holler-ET VG-88 DOM
2-03 2x 365d 40,730 3.5 1411 3.1 1250
•Nominated Int'l Cow of the Year 2016
Ms Kings-Rnsm Champ Haley-ET EX-90 GMD DOM
3-11 3x 365d 43,690 3.7 1625 2.9 1274
Regancrest-JDV Hanna-ET EX-90 GMD DOM
4-07 3x 365d 45,110 4.3 1922 3.0 1364
Long-Haven Rudolph Dee-ET 2E-90 GMD DOM
2-11 2x 365d 32,720 4.8 1565 3.8 1252
Regancrest Elton Disrael-ET VG-88 GMD DOM
Snow-N Denises Dellia EX-95 2E GMD DOM
•Global Cow of the Year 2005
Snow-N Dorys Denise EX-90 2E GMD DOM



Kings-Ransom KD Carnival-ET EX-92 EX-MS
Granddam of Lot 14

Lot 14

Derek Wolf
7744 Lake Rd
Bergen, NY 14416
585.314.7543
cbaldwin2472@gmail.com

WOLFSIDE HOLY COCO

840 3306530136 • Born September 1, 2025
H.N. 10

GTPI +3175
PTA +301M +.22% +70F +.09% +33P 79R 4/26
PTA +452NM +1.7PL 2.70SCS -1.3DPR 2.1%DCE
PTA +3.08T +1.79UDC +2.03FLC 79R 4/26
A2/A2 • BB
•IVF'd twice producing 16 embryos first session
and 27 embryos second session

Siemers Fgo Holy-P 40167-ET

3257573267 *TR *PC *TM *TE *TC
PTA +733M +76F +40P 83R 4/26
PTA +3.03T +1.92UDC +2.34FLC 82R 4/26
GTPI +3288

Kings-Ransom DB Carnival-ET

3272921391 Very Good-87 VG-MS 2-03
GTPI +2835
PTA +3.14T +1.93UDC +1.38FLC 84R 4/26
1-10 3x 171d 12,950 4.7 609 3.6 462 RIP
•due back in August, 2026

OCD Parfect Figaro-ET

3223868608 GM *TR *TP *TE *TC *TY *TV *TL
PTA +1124M +78F +41P 99R 4/26
PTA +1.92T +1.51UDC +1.76FLC GTPI +3209

Siemers Lstr Hanan 33317-ET

3212996392 Excellent-91 EEEEE 4-07
3-03 2x 305d 35,460 3.9 1371 3.3 1171

Kings-Ransom Dropbox-ET

3224437486 *TR *TP *TE *TC *TY
PTA +526M +35F +39P 98R 4/26
PTA +2.72T +1.77UDC +1.22FLC GTPI +3063

Kings-Ransom KD Carnival-ET

3201669958 Excellent-92 EEEEE 4-02
GTPI +2674 +2.51T +1.53UDC +1.58FLC 4/26
3-01 3x 365d 40,200 5.0 2005 3.4 1370
1-10 3x 365d 28,900 5.0 1441 3.5 1001
•Region 1 Elite Performer

3rd through 13th Dams:

Kings-Ransom MG Cleavage-ET EX-95 DOM
2-11 3x 365d 38,240 4.8 1838 3.5 1336
•All-American Produce of Dam 2021
Golden-Oaks Gwyn Classy-ET EX-92
3-05 3x 365d 37,110 4.0 1498 3.3 1211
•1st 4 Year Old NY Spring Jr. Show 2014
Golden-Oaks Champ Rae-ET EX-93 3E
6-04 3x 365d 41,590 4.1 1714 3.0 1240
Scientific Beauty Rae-ET *RC EX-90 DOM
4-03 2x 365d 33,710 4.7 1595 3.5 1179
Scientific Jubilant Rae-ET *RC EX-90 DOM
5-11 2x 365d 38,880 4.1 1608 3.6 1403
Hanoverhill Tony Rae EX-96 3E GMD DOM 5*
6-11 2x 365d 40,220 4.1 1661 3.3 1331
•HM All-American Jr. 2 Year Old 1988
C Hanoverhill TT Roxette-ET 2E-94 GMD DOM
10-0 3x 365d 35,040 4.3 1519 3.0 1063
Mil-R-Mor Roxette EX-90 GMD DOM 30*
7-01 2x 365d 24,530 4.7 1153
C Glenridge Citation Roxy EX-97 4E GMD 6*
10-1 2x 365d 25,280 4.2 1061
Life: 3620d 209,784 4.5 9471
•Queen of the Breed I & II
C Norton Court Model Vee EX-90 6*
Life: 4183d 218,629 3.9 8581
•All-American Produce of Dam 1977-78-79
Norton Court Reflection Val VG-CAN 5*
Life: 14 lact. 249,583 3.7 9295



Kenyon-Hill Pursuit Nia EX-90 EX-MS
Third Dam of Lot 15, Grandam of Lot 16

Lot 15

Kenyon Hill Farm
Curtis Nolan
19 Sutherland Rd.
Cambridge, NY 12816
518.222.5692 • kenyonhillfarm@yahoo.com

KENYON-HILL AIRDRP OPALA-ET

840 3315308136 • Born December 26, 2025
H.N. 7856

GTPI +3179
PTA +630M +.21% +83F +.07% +39P 79R 4/26
PTA +464NM +2.0PL 2.72SCS -2.6DPR
PTA +2.88T +1.79UDC +1.12FLC 78R 4/26

Genosource Airdop-ET

3269893599 *TR *TP *TE *TC *TY *TV *TL *TD
PTA +799M +62F +48P 82R 12/25
PTA +3.13T +1.70UDC +1.09FLC 81R 12/25
GTPI +3139

Kenyon-Hill Phenix Ozzie-ET

3273775652
GTPI +3152
PTA +453M +.28% +94F +.08% +35P 79R 4/26
PTA +507NM +1.4PL 2.88SCS -2.6DPR 2.1%DCE
PTA +2.40T +1.61UDC +.98FLC 78R 4/26
•just fresh and looks great!

Kings-Ransom Dropbox-ET

3224437486 *TR *TP *TE *TC *TY
PTA +324M +28F +33P 97R 12/25
PTA +2.84T +1.95UDC +1.31FLC GTPI +2995
Genosource Hanans 80210-ET
3228010032 Very Good-87 EX-MS 2-08
2-01 3x 305d 26,310 5.1 1329 3.6 951

T-Spruce Phoenix 2176-ET

3234732161 *TR *TP *TE *TC *TY
PTA +1032M +93F +50P 85R 12/25
PTA +1.87T +1.34UDC +1.36FLC GTPI +3206

Kenyon-Hill Gameday Onia-ET

3232427750 Very Good-88 VVVVE DOM
GTPI +3144
PTA +241M +.29% +88F +.08% +29P 86R 4/26
PTA +581NM +1.9PL 2.78SCS -1.2DPR 2.0%DCE
PTA +1.96T +1.40UDC +.72FLC 86R 4/26
2-05 3x 305d 21,224 4.4 954 3.8 812
3-05 3x 237d 18,822 4.9 918 3.6 680 RIP

3rd through 15th Dams:

Kenyon-Hill Pursuit Nia EX-90 EX-MS 2E
2-10 3x 320d 28,420 4.0 1129 3.7 1042
Stunning-M Kingroyal Lia-ET EX-93 2E
5-00 3x 361d 42,830 3.9 1655 3.5 1499
Life: 1928d 211,416 4.0 8344 3.4 7812
Stunning-M Mon Bombshell-ET VG-87 EX-MS
3-01 2x 355d 20,700 4.0 1231 3.4 1038
Ms Boyana Uno Brinley-ET EX-92 DOM
4-08 2x 365d 34,640 3.9 1356 3.2 1121
Farnear-TBR Bowsr Boyana-ET VG-87
2-02 2x 305d 18,950 5.6 1059 3.0 564
Klassic Mac Barb-ET VG-85 VG-MS
2-05 2x 365d 30,440 4.0 1206 3.5 1068
Regancrest Barbi-ET EX-90 DOM
5-00 2x 305d 27,380 3.2 869 3.5 947
Regancrest-PR Barbie-ET EX-92 GMD DOM 6*
2-06 2x 365d 31,690 3.9 1237 3.3 1050
•HM All-American Junior 3 Year Old 2004
Regancrest Juror Brina-ET EX-92 GMD
4-04 2x 365d 40,640 3.6 1478 3.0 1217
•Member Nom. All-American Best Three 2000
Regancrest Aerostar Bert-ET EX-90 GMD DOM
5-05 2x 365d 37,790 3.6 1357 3.2 1215
Regancrest Mark Chairman Bea 2E-91 GMD DOM
7-09 2x 365d 33,630 3.8 1276 3.1 1052
Regancrest Board Chairman Bea EX-90 EX-MS
5-09 2x 365d 26,010 4.1 1059 3.4 884
Regancrest Apache Standout Bea VG-86



Kenyon-Hill Gameday Onia-ET VG-88 EX-MS
 Dam of Lot 16, Granddam of Lot 15

Lot 16

Kenyon Hill Farm
 Curtis Nolan
 19 Sutherland Rd.
 Cambridge, NY 12816
 518.222.5692 • kenyonhillfarm@yahoo.com

KENYON-HILL NUMROLOGY OKA-ET

840 3302280994 • Born June 29, 2025
 H.N. 7714

GTPI +3349
 PTA +790M +.29% +111F +.08% +48P 80R 4/26
 PTA +891NM +3.8PL 2.68SCS -1.7DPR 1.7%DCE
 PTA +1.40T +.70UDC +.86FLC 79R 4/26

Winstar Conway Cumulus-ET
 3224809684 GM *TR *TP *TE *TC *TY
 PTA +1439M +106F +63P 99R 12/25
 PTA +.18T -1.09UDC +.41FLC GTPI +3193

SDG-PH 8543 Tribute 7680-ET
 3241772819 Very Good-85 3-07
 2-03 3x 365d 42,520 4.6 1939 3.3 1391

RMD-Dotterer SSI Gameday-ET
 3205704153 *TR *MW *TP *TC *TY *TV *TL
 PTA +766M +95F +39P 99R 12/25
 PTA +1.32T +1.53UDC +.06FLC GTPI +3244

Kenyon-Hill Pursuit Nia
 3209883450 Excellent-90 EX-MS 2E
 GTPI +2841
 PTA +234M +.05% +24F +.05% +20P 86R 4/26
 PTA +140NM +1.1PL 2.91SCS -.4DPR 1.4%DCE
 PTA +1.80T +1.19UDC +1.29FLC 86R 4/26
 2-10 3x 320d 28,420 4.0 1129 3.5 989
 3-11 3x 305d 23,414 4.3 1010 3.6 839*
 1-10 3x 315d 23,140 3.9 910 3.5 804

SDG-PH Numerology-ET
 3263331470 *TR *TP *TM *TE *TC
 PTA +1923M +106F +69P 82R 12/25
 PTA +.52T +.04UDC +.24FLC 81R 12/25
 GTPI +3343

Kenyon-Hill Gameday Onia-ET
 3232427750 Very Good-88 VVVVE DOM
 GTPI +3144
 PTA +241M +.29% +88F +.08% +29P 86R 4/26
 PTA +581NM +1.9PL 2.78SCS -1.2DPR 2.0%DCE
 PTA +1.96T +1.40UDC +.72FLC 86R 4/26
 2-05 3x 305d 21,224 4.4 954 3.8 812
 3-05 3x 237d 18,822 4.9 918 3.6 680 RIP

3rd through 14th Dams:
Stunning-M Kingroyal Lia-ET EX-93 2E
 5-00 3x 361d 42,830 3.9 1655 3.5 1499
 Life: 1928d 211,416 4.0 8344 3.4 7812
Stunning-M Mon Bombshell-ET VG-87 EX-MS
 3-01 2x 355d 20,700 4.0 1231 3.4 1038
Ms Boyana Uno Brinley-ET EX-92 DOM
 4-08 2x 365d 34,640 3.9 1356 3.2 1121
Farnear-TBR Bowsr Boyana-ET VG-87
 2-02 2x 305d 18,950 5.6 1059 3.0 564
Klassic Mac Barb-ET VG-85 VG-MS
 2-05 2x 365d 30,440 4.0 1206 3.5 1068
Regancrest Barbi-ET EX-90 DOM
 5-00 2x 305d 27,380 3.2 869 3.5 947
Regancrest-PR Barbie-ET EX-92 GMD DOM 6*
 2-06 2x 365d 31,690 3.9 1237 3.3 1050
 •HM All-American Junior 3 Year Old 2004
Regancrest Juror Brina-ET EX-92 GMD
 4-04 2x 365d 40,640 3.6 1478 3.0 1217
 •Member Nom. All-American Best Three 2000
Regancrest Aerostar Bert-ET EX-90 GMD DOM
 5-05 2x 365d 37,790 3.6 1357 3.2 1215
Regancrest Mark Chairman Bea 2E-91 GMD DOM
 7-09 2x 365d 33,630 3.8 1276 3.1 1052
Regancrest Board Chairman Bea EX-90 EX-MS
 5-09 2x 365d 26,010 4.1 1059 3.4 884
Regancrest Apache Standout Bea VG-86



Kings-Ransom Casp Daze-ET EX-95 2E
Dam of Lot 17

Lot 17

Kings-Ransom Farm LLC
311 King Rd.
Schuylerville, NY 12871-2013
518.588.0015
john.king@kingbrothersdairy.com
518.791.2876 Jeff

FOUR #1 IVF EMBRYOS

• (4) #1 IVF embryos from sexed semen
Qualify for export to Canada
Location: Boviteq, Syracuse, NY

Maternal brothers to choice:

Kings-Ransom Dropbox-ET 200HO12399
Kings-Ransom H Dreamy-ET 712HO1021
Kings-Ransom Donatelo-ET 744HO17933

MB-Luckylady Eye Candy-ET

3234629820 *TR *TP *TE *TC *TY
PTA -523M +0F +5P 96R 12/25
PTA +3.02T +2.09UDC +1.50FLC 96R 12/25
GTPI +2596

Kings-Ransom Casp Daze-ET

3146394969 Excellent-95 EEEEE 2E MS:97
GTPI +2783 +2.84T +2.18UDC +1.26FLC 4/26
4-04 3x 365d 41,970 4.2 1749 3.4 1442
3-01 3x 365d 43,310 4.0 1722 3.5 1501
2-01 3x 293d 26,570 4.4 1161 3.5 923
Life: 1270d 133,380 4.2 5596 3.5 4688
•Region 1 Elite Performer
•due back in June, 2026

Farnear Delta-Lambda-ET

3125993715 *TR *TP *TE *TC *Y *TV *TL *TD
PTA +735M +13F +21P 99R 12/25
PTA +2.20T +1.87UDC +1.15FLC GTPI +2882

Ladyrose Caught Your Eye-ET

3130101491 Excellent-95 EEEEE 5-02
4-03 2x 365d 40,964 4.2 1731 3.2 1314

Claynook Casper-ET

CAN12208585 VG-85 *TR *TP *TE *TC *TY
PTA -60M -20F +6P 99R 12/25
PTA +1.53T +2.01UDC -.01FLC GTPI +2588

Kings-Ransom Delta Destiny

3129373845 Excellent-92 EEEVE DOM
GTPI +2693 +2.49T +1.23UDC +1.33LFC 4/26
2-00 3x 365d 35,850 4.0 1448 3.4 1231
3-08 3x 252d 30,850 4.1 1275 3.2 978
•HM All-American Produce of Dam 2024
•Nominated Global Cow of the Year 2024

3rd through 14th Dams:

Kings-Ransom DM Debonair-ET 2E-94 DOM
5-03 3x 365d 33,460 4.9 1646 3.1 1028
Kings-Ransom Dorc Dextra-ET EX-94 DOM
2-04 3x 365d 33,330 4.3 1420 3.3 1102
Kings-Ransom Baxter Dolly VG-88 DOM
2-00 3x 365d 22,510 3.8 845 3.1 708
Pen-Col Mtoto Dima-ET VG-88 GMD DOM
7-02 3x 365d 45,430 3.8 1723 3.1 1411
Pen-Col Commotion Deanna 2E-91 GMD DOM
5-00 2x 365d 36,060 4.8 1730 3.2 1167
Pen-Col Mascot Deanna-ET EX-91 GMD DOM
5-01 2x 365d 33,920 3.7 1252 3.4 1146
Pen-Col-A Cleitus Dawn-ET VG-87 GMD DOM
2-10 2x 365d 34,849 3.0 1055 3.0 1057
Pen-Col Bell Dream VG-85 GMD DOM
3-09 2x 365d 32,162 4.0 1297 3.0 979
Pen-Col Conductor Devine VG-87 GMD DOM
1-10 2x 365d 27,104 4.2 1142
Pen-Col Wayne Deena VG-88 GMD DOM
3-00 2x 365d 32,226 4.1 1328
Pen-Col Elevation Destiny VG-87 GMD
6-11 2x 365d 30,092 4.3 1304
Inka Whirlhill Pabst Della EX-90 3E GMD
9-03 2x 365d 32,088 3.8 1212



Welcome Puzzle Cobalt-ET VG-88 EX-MS
Dam of Lot 18



Welcome Hancock Capri-ET VG-88
Third Dam of Lot 18

Lot 18

Kings-Ransom Farm LLC
311 King Rd.
Schuylerville, NY 12871-2013
518.588.0015
john.king@kingbrothersdairy.com
518.791.2876 Jeff

Haveitall Blakely Hinge-ET

3277629429 *TR *TP *TM *TE *TC *TY *TV *TL
PTA +1062M +59F +42P 81R 12/25
PTA +2.80T +2.28UDC +1.62FLC 80R 12/25
GTPI +3242

Welcome Puzzle Cobalt-ET

3249919981 Very Good-88 EX-MS 2-04
GTPI +2768 +3.92T +2.43UDC +1.71FLC 4/26
1-11 2x 205d 16,090 3.7 594 3.3 535 RIP
•due back 7/25 to be a 2nd calf Sr. 2 for 2026

From this cow family:

Welcome Hancock Camilan-ET EX-94
•2nd 4 Year Old Royal Winter Fair 2024

Full sisters to Cappin:

Welcome Homecoming Cai EX-90

Welcome Homecoming Cap-ET EX-90 @ 2-11
2-09 3x 365d 30,030 5.1 1541 3.7 1120

Welcome Homecoming Capel-ET VG-88

2-01 3x 297d 23,820 4.4 1042 3.3 782

FIRST CHOICE FEMALE

- A) **Kings-Ransom Hng Crushit-ET**
840 3309757720 • Born December 1, 2025
GTPI +3023 +700M +46F +24P +140NM
PTA +3.46T +2.55UDC +1.30FLC 79R 4/26
- B) **Kings-Ransom H Canseeit-ET**
840 3309757721 • Born December 1, 2025
GTPI +3035 +545M +39F +23P +197NM
PTA +3.63T +2.64UDC +1.82FLC 79R 4/26
- C) **Kings-Ransom H Carabelle-ET**
840 3309757722 • Born December 1, 2025
GTPI +2948 +317M +34F +17P +91NM
PTA +3.40T +2.57UDC +1.70FLC 79R 4/26
- D) **Kings-Ransom H Callme-ET**
840 3309757747 • Born December 8, 2025
GTPI +3052 +507M +15F +23P +166NM
PTA +3.36T +2.41UDC +2.14FLC 79R 4/26
- E) **Kings-Ransom H Carnita-ET**
840 3309757748 • Born December 8, 2025
GTPI +2961 +426M +44F +26P +180NM
PTA +3.17T +2.12UDC +1.72FLC 79R 4/26

Siemers Rz Puzzle 34954-ET

3218556317 *TR *TP *TE *TC *TY
PTA -529M +46F +6P 99R 12/25
PTA +2.60T +1.71UDC +1.83FLC GTPI +2887

Welcome Homecoming Cappin-ET

3229344617 Very Good-86 VG-MS 3-10
GPTA +2.89T +1.86UDC +1.25FLC 85R 4/26
2-03 3x 344d 31,370 4.2 1319 3.5 1102

3rd through 7th Dams:

Welcome Hancock Capri-ET VG-88

GPTA +3.43T +2.27UDC +2.10FLC 85R 12/25
3-03 3x 305d 23,700 4.4 1040 3.4 816

Butlerview Doorman Cassy-ET EX-90 EX-MS

GPTA +2.26T +.90UDC +1.12FLC 89R 12/25
2-00 3x 338d 27,440 3.9 1076 3.3 906

Silvermaple Damion Camomile EX-95 7*

3-03 2x 365d 32,268 4.1 1327 3.4 1098
Life: 1536d 130,677 4.2 5506 3.3 4309

•1st 4 Year Old BC Spring Show 2012

•Grand Champion BC Spring Show 2012

•All-American Jr. 3 Year Old 2011

•All-Canadian Jr. 3 Year Old 2011

•Intermediate Champion Royal Winter Fair 2011

•Int. & Res. Grand Champion International

Holstein Show 2011

•All-American Jr. 2 Year Old 2010

•All-Canadian Jr. 2 Year Old 2010

Stanhope Camila Goldwyn-ET EX-90-CAN 3*

4-01 2x 365d 30,461 4.9 1486 3.1 952
Life: 6 lact. 141,747 4.9 6938 3.4 4879

Kendu Triumphant Charity EX-93-CAN 3*

3-04 2x 365d 28,519 3.7 1065 3.1 888

•HM Grand Champion Vancouver Island 2006



Cookiecutter Aval Honeya-ET EX-95 2E
 Res. Grand Champion Tri-County Holstein Show 2022
 Dam of Lot 19

Lot 19

Luncrest Farm LLC
 1040 Lundy Rd.
 Granville, NY 12832
 518.932.2236
 pjlundy32@gmail.com

FIRST CHOICE FEMALE

Six female pregnancies due June, 2026

35% down payment
 Balance at selection @ 4 mos. of age

Maternal sisters to choice:
Cookiecutter Honeyrocks EX-92
 3-10 3x 295d 32,760 5.2 1819 3.7 1012
Liddleholme Tat Honeyc-ET EX-90
Liddleholme Jagger Happy-ET EX-90

Walnutlawn Sidekick

CAN12508113 VG-85 *TR *TY *TV *TL *TD
 PTA -1693M -34F -31P 99R 12/25
 PTA +2.60T +1.48UDC +1.17FLC 99R 12/25
 GTPI +2257

Cookiecutter Aval Honeya-ET

3134739342 Excellent-95 EEEEE 2E
 GP TA +1.98T +.68UDC +.80FLC 87R 4/26
 4-04 2x 365d 34,380 4.3 1483 3.4 1157
 2-10 3x 365d 24,040 3.9 943 3.2 758*
 1-10 3x 304d 26,930 3.4 912 3.0 814
 •1st Aged Cow & Res. Grand Champion,
 Tri-County Holstein Show 2022
 •2nd 5 Yr Old Northeast All-Breeds Holstein 2021

Willsbro Abbott-ET

GBR388380500583 *TR *CD *TP *TY
 PTA -803M +5F -11P 98R 12/25
 PTA +1.19T +.92UDC +.45FLC GTPI +2547

Walnutlawn McCutchen Summer-ET

CAN11120480 Excellent-95 2E MS:96 13*
 7-02 2x 365d 37,010 4.7 1735 3.3 1215

Dymenthalm Mr App Avalanche-Tw

CAN11957107 *RC *CV *TY *TL *TD
 PTA -953M -51F -35P 99R 12/25
 PTA +2.90T +1.75UDC +1.84FLC GTPI +1865

Cookiecutter Spr Hazelnu-ET

3010320148 Excellent-91 EEVEE 2E DOM
 6-00 3x 339d 36,630 4.4 1626 3.1 1150
 3-11 3x 324d 33,530 4.3 1434 3.3 1117
 1-11 3x 352d 28,360 4.8 1349 3.4 970
 5-00 3x 324d 29,930 4.4 1320 3.3 1000
 7-01 3x 297d 26,400 4.5 1186 3.4 900
 3-00 3x 277d 29,000 3.8 1095 3.3 958
 Life: 1913d 183,850 4.4 8010 3.3 6095

3rd through 10th Dams:

Cookiecutter Mom Halo-ET VG-88 EX-MS DOM
 2-00 2x 365d 35,280 5.2 1819 3.7 1304
 •Global Impact Cow of the Year 2019
Cookiecutter Gld Holler-ET VG-88 DOM
 2-03 2x 365d 40,730 3.5 1411 3.1 1250
 •Nominated Int'l Cow of the Year 2016
Ms Kings-Rnsm Champ Haley-ET EX-90 GMD DOM
 3-11 3x 365d 43,690 3.7 1625 2.9 1274
Regancrest-JDV Hanna-ET EX-90 GMD DOM
 4-07 3x 365d 45,110 4.3 1922 3.0 1364
Long-Haven Rudolph Dee-ET 2E-90 GMD DOM
 2-11 2x 365d 32,720 4.8 1565 3.8 1252
 Life: 2193d 166,900 4.3 7099 3.5 5884
Regancrest Elton Disrael-ET VG-88 GMD DOM
 2-04 2x 365d 33,617 4.5 1499 3.5 1169
Snow-N Denises Dellia EX-95 2E GMD DOM
 7-06 2x 365d 35,610 4.0 1431 3.1 1103
 Life: 2558d 180,240 3.9 7108 3.4 6065
 •Grand Champion WI Spring National 1991
 •Global Cow of the Year 2005
Snow-N Dorys Denise EX-90 2E GMD DOM
 5-09 2x 365d 33,350 3.8 1256 3.1 1038



Kings-Ransom Casp Daze-ET EX-95 2E
Dam of Lot 20

Lot 20

Kings-Ransom Farm LLC
311 King Rd.
Schuylerville, NY 12871-2013
518.588.0015
john.king@kingbrothersdairy.com
518.791.2876 Jeff

FIRST CHOICE FEMALE

Four female pregnancies due June, 2026

35% down payment
Balance at selection @ 4 mos. of age

Maternal brothers to choice:

Kings-Ransom Dropbox-ET 200HO12399
Kings-Ransom H Dreamy-ET 712HO1021
Kings-Ransom Donatelo-ET 744HO17933

Mr Budjon Superman-ET *RC

3269893847 *RC *TP *TE *TC *TY *TV *TL *TD
PTA +258M +7F +11P 82R 12/25
PTA +2.76T +1.86UDC +1.46FLC 81R 12/25
GTPI +2711

Kings-Ransom Casp Daze-ET

3146394969 Excellent-95 EEEEE 2E MS:97
GTPI +2783 +2.84T +2.18UDC +1.26FLC 4/26
4-04 3x 365d 41,970 4.2 1749 3.4 1442
3-01 3x 365d 43,310 4.0 1722 3.5 1501
2-01 3x 293d 26,570 4.4 1161 3.5 923
Life: 1270d 133,380 4.2 5596 3.5 4688

•Region 1 Elite Performer
•due back in June, 2026

Kings-Ransom Dropbox-ET

3224437486 *TR *TP *TE *TC *TY
PTA +324M +28F +33P 97R 12/25
PTA +2.84T +1.95UDC +1.31FLC GTPI +2995

Jacobs Lambda Shayla-ET *RC

CAN120600971 Excellent-92 EEEEE 3-10
3-07 2x 298d 44,443 4.0 1776 3.0 1348

Claynook Casper-ET

CAN12208585 VG-85 *TR *TP *TE *TC *TY
PTA -60M -20F +6P 99R 12/25
PTA +1.53T +2.01UDC -.01FLC GTPI +2588

Kings-Ransom Delta Destiny

3129373845 Excellent-92 EEVEE DOM
GTPI +2693 +2.49T +1.23UDC +1.33LFC 4/26
2-00 3x 365d 35,850 4.0 1448 3.4 1231
3-08 3x 252d 30,850 4.1 1275 3.2 978

•HM All-American Produce of Dam 2024
•Nominated Global Cow of the Year 2024

3rd through 14th Dams:

Kings-Ransom DM Debonair-ET 2E-94 DOM
5-03 3x 365d 33,460 4.9 1646 3.1 1028
Kings-Ransom Dorc Dextra-ET EX-94 DOM
2-04 3x 365d 33,330 4.3 1420 3.3 1102
Kings-Ransom Baxter Dolly VG-88 DOM
2-00 3x 365d 22,510 3.8 845 3.1 708
Pen-Col Mtoto Dima-ET VG-88 GMD DOM
7-02 3x 365d 45,430 3.8 1723 3.1 1411
Pen-Col Commotion Deanna 2E-91 GMD DOM
5-00 2x 365d 36,060 4.8 1730 3.2 1167
Pen-Col Mascot Deanna-ET EX-91 GMD DOM
5-01 2x 365d 33,920 3.7 1252 3.4 1146
Pen-Col-A Cleitus Dawn-ET VG-87 GMD DOM
2-10 2x 365d 34,849 3.0 1055 3.0 1057
Pen-Col Bell Dream VG-85 GMD DOM
3-09 2x 365d 32,162 4.0 1297 3.0 979
Pen-Col Conductor Devine VG-87 GMD DOM
1-10 2x 365d 27,104 4.2 1142
Pen-Col Wayne Deena VG-88 GMD DOM
3-00 2x 365d 32,226 4.1 1328
Pen-Col Elevation Destiny VG-87 GMD
6-11 2x 365d 30,092 4.3 1304
Inka Whirlhill Pabst Della EX-90 3E GMD
9-03 2x 365d 32,088 3.8 1212



Kings-Ransom Tato Celina-ET EX-94
Dam of Lot 21

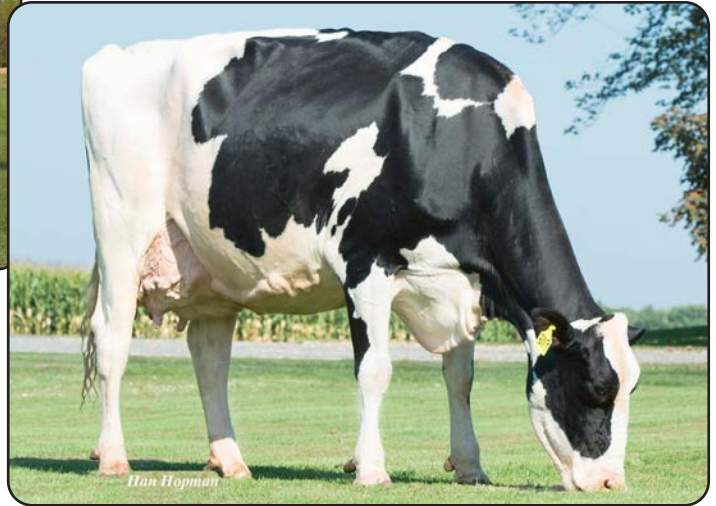

Kings-Ransom MG Cleavage-ET EX-95
Granddam of Lot 21

Lot 21

Kings-Ransom Farm LLC
311 King Rd.
Schuylerville, NY 12871-2013
518.588.0015
john.king@kingbrothersdairy.com
518.791.2876 Jeff

FIRST CHOICE FEMALE

Six female pregnancies due June, 2026
(3) sired by Mr Budjon Superman-ET *RC
(3) sired by Mystique Avenger-ET

35% down payment
Balance at selection @ 4 mos. of age

Mr Budjon Superman-ET *RC

3269893847 *RC *TP *TE *TC *TY *TV *TL *TD
PTA +258M +7F +11P 82R 12/25
PTA +2.76T +1.86UDC +1.46FLC 81R 12/25
GTPI +2711

Kings-Ransom Tato Celina-ET

3210256796 Excellent-94 EEEEE 4-07
GPTA +2.63T +1.79UDC +1.52FLC 85R 4/26
2-09 3x 365d 36,800 3.5 1281 3.2 1172
4-02 3x 365d 31,660 3.8 1200 3.3 1059
1-09 3x 309d 22,470 3.5 789 3.2 712
Life: 1145d 100,240 3.6 3620 3.2 3251
•One of 10 mat. sisters scored EX-94 or higher!
•Fresh in March, 2026

Mystique Avenger-ET

CAN120213097
PTA +73M +10F -8P 93R 12/25
PTA +1.45T +1.86UDC +.25FLC 85R 12/25
GTPI +2541

Duckett Crush Tatoo-ET

3137052923 *TR *TP *TE *TC *TY
PTA -817M -66F -22P 99R 12/25
PTA +2.22T +1.36UDC +.63FLC GTPI +2108

Kings-Ransom MG Cleavage-ET

71140554 Excellent-95 EEEEE DOM
GPTA +1.82T +1.28UDC +1.53FLC 93R 4/26
2-11 3x 365d 38,240 4.8 1838 3.5 1336
4-10 3x 365d 34,460 5.1 1745 3.3 1120
1-11 3x 307d 27,330 4.2 1137 3.2 876
Life: 1490d 134,610 4.8 6501 3.4 4627
•All-American Produce of Dam 2021

3rd through 12th Dams:

Golden-Oaks Gwyn Classy-ET EX-92
3-05 3x 365d 37,110 4.0 1498 3.3 1211
•1st 4 Year Old NY Spring Jr. Show 2014
Golden-Oaks Champ Rae-ET EX-93 3E
6-04 3x 365d 41,590 4.1 1714 3.0 1240
Scientific Beauty Rae-ET *RC EX-90 DOM
4-03 2x 365d 33,710 4.7 1595 3.5 1179
Scientific Jubilant Rae-ET *RC EX-90 DOM
5-11 2x 365d 38,880 4.1 1608 3.6 1403
Hanoverhill Tony Rae EX-96 3E GMD DOM 5*
6-11 2x 365d 40,220 4.1 1661 3.3 1331
•HM All-American Jr. 2 Year Old 1988
C Hanoverhill TT Roxette-ET 2E-94 GMD DOM
10-0 3x 365d 35,040 4.3 1519 3.0 1063
Mil-R-Mor Roxette EX-90 GMD DOM 30*
7-01 2x 365d 24,530 4.7 1153
C Glenridge Citation Roxy EX-97 4E GMD 6*
10-1 2x 365d 25,280 4.2 1061
Life: 3620d 209,784 4.5 9471
•Queen of the Breed I & II
C Norton Court Model Vee EX-90 6*
Life: 4183d 218,629 3.9 8581
•All-American Produce of Dam 1977-78-79
Norton Court Reflection Val VG-CAN 5*
Life: 14 lact. 249,583 3.7 9295



Luncrest High Class-2463-ET EX-92 EX-MS
Dam of Lot 22

Lot 22

Luncrest Farm LLC
1040 Lundy Rd.
Granville, NY 12832
518.932.2236
pjlundy32@gmail.com

FIRST CHOICE FEMALE

Four female pregnancies due June, 2026

35% down payment
Balance at selection @ 4 mos. of age

Farnear Delta-Lambda-ET

3125993715 *TR *TP *TE *TC *TY *TV *TL *TD
PTA +735M +13F +21P 99R 12/25
PTA +2.20T +1.87UDC +1.15FLC 99R 12/25
GTPI +2882

Luncrest High Class-2463-ET

3230002994 Excellent-92 EEEEE 3-10
2-01 3x 348d 30,700 4.2 1288 3.1 965
3-02 3x 219d 23,580 3.7 873 3.3 778
•4th Sr. 3 Year Old Northeast Summer Nat'l 2025
•4th Sr. 3 Year Old Tri-County Show 2025
•Member Nom. AA Sr. Best 3 Females 2025

Mr Mogul Delta 1427-ET

72128216 *TR *TC *TY *TV *TL *TD
PTA +181M +16F +5P 99R 12/25
PTA +.46T +.92UDC +.24FLC GTPI +2661

EDG Lorette Uno 2198-ET

72437745 Excellent-91 2E 6-10
4-02 2x 330d 31,660 4.1 1289 3.4 1068

Stantons Alligator-ET

3128769279 VG-85 *TR *TP *TY *TV *TL *TD
PTA +677M +9F +9P 99R 12/25
PTA +1.91T +1.51UDC +1.23FLC GTPI +2638

Luncrest High-Hopes-1923-ET

3143957768 Very Good-86 VVVVV 4-10
3-01 2x 365d 31,040 5.4 1670 3.9 1201
4-04 2x 328d 31,420 4.8 1509 3.6 1130
1-11 2x 365d 23,540 5.8 1374 3.8 889

3rd through 12th Dams:

Cookiecutter Bkm Hodown-ET VG-86
3-00 2x 365d 27,580 4.0 1115 3.6 989
Life: 2152d 172,480 3.6 6253 3.4 5940
Cookiecutter MOM Hula-ET VG-88 EX-MS
3-08 2x 310d 33,870 3.9 1317 3.5 1192
Cookiecutter Sththollerwood EX-92 2E DOM
4-00 3x 365d 30,340 5.1 1562 3.4 1045
Cookiecutter Gld Holler-ET VG-88 DOM
2-03 2x 365d 40,730 3.5 1411 3.1 1250
•Nominated Int'l Cow of the Year 2016
Ms Kings-Rnsm Champ Haley-ET EX-90 GMD DOM
3-11 3x 365d 43,690 3.7 1625 2.9 1274
Regancrest-JDV Hanna-ET EX-90 GMD DOM
4-07 3x 365d 45,110 4.3 1922 3.0 1364
Long-Haven Rudolph Dee-ET 2E-90 GMD DOM
2-11 2x 365d 32,720 4.8 1565 3.8 1252
Life: 2306d 166,900 4.3 7099 3.5 5884
Regancrest Elton Disrael-ET VG-88 GMD DOM
2-04 2x 365d 33,617 4.5 1499 3.5 1169
Snow-N Denises Dellia EX-95 2E GMD DOM
7-06 2x 365d 35,610 4.0 1431 3.1 1103
Life: 2558d 180,240 3.9 7108 3.4 6065
•Grand Champion WI Spring National 1991
•Global Cow of the Year 2005
Snow-N Dorys Denise EX-90 2E GMD DOM
5-09 2x 365d 33,350 3.8 1256 3.1 1038



Kings-Ransom DL Dynamite-ET EX-91 EX-MS
Dam of Lot 23



Lot 23

FIRST CHOICE FEMALE

Four female pregnancies due June, 2026

35% down payment

Balance at selection @ 4 mos. of age

Kings-Ransom Farm LLC
311 King Rd.
Schuylerville, NY 12871-2013
518.588.0015
john.king@kingbrothersdairy.com
518.791.2876 Jeff

Kings-Ransom Cocoa-ET

3247634338 *TR *TP *TE *TC *TY *TV *TL *TD
PTA +398M +11F +17P 82R 12/25
PTA +2.90T +2.22UDC +1.16FLC 81R 12/25
GTPI +2882

Kings-Ransom DL Dynamite-ET

3240291502 Excellent-91 VEVEE 3-07
GTPI +2961
PTA +778M -.05% +18F +.04% +37P 85R 4/26
PTA +300NM +1.0PL 3.01SCS -1.2DPR 1.5%DCE
PTA +2.42T +1.88UDC +1.34FLC 84R 4/26
1-10 3x 365d 37,830 4.3 1628 3.4 1280
A2/A2 • BB

Maternal brothers to Dynamite:

Kings-Ransom Dropbox-ET 200HO12399
Kings-Ransom H Dreamy-ET 712HO1021
Kings-Ransom Donatelo-ET 744HO17933

Kings-Ransom Dropbox-ET

3224437486 *TR *TP *TE *TC *TY
PTA +324M +28F +33P 97R 12/25
PTA +2.84T +1.95UDC +1.31FLC GTPI +2995

Kings-Ransom Dtlm Cocoa-Tw

3217449530 Very Good-86 VG-MS 2-05
2-02 3x 305d 27,250 4.5 1222 3.3 893

Farneer Delta-Lambda-ET

3125993715 *TR *TP *TE *TC *TY *TV *TL *TD
PTA +735M +13F +21P 99R 12/25
PTA +2.20T +1.87UDC +1.15FLC GTPI +2882

Kings-Ransom Casp Daze-ET

3146394969 Excellent-95 EEEEE 2E MS:97
GTPI +2783 +2.84T +2.18UDC +1.26FLC 4/26
4-04 3x 365d 41,970 4.2 1749 3.4 1442
3-01 3x 365d 43,310 4.0 1722 3.5 1501
2-01 3x 293d 26,570 4.4 1161 3.5 923
Life: 1270d 133,380 4.2 5596 3.5 4688

•Region 1 Elite Performer

•due back in June, 2026

3rd through 15th Dams:

Kings-Ransom Delta Destiny EX-92 DOM
2-00 3x 365d 35,850 4.0 1448 3.4 1231
•HM All-American Produce of Dam 2024
•Nominated Global Cow of the Year 2024
Kings-Ransom DM Debonair-ET 2E-94 DOM
5-03 3x 365d 33,460 4.9 1646 3.1 1028
Life: 1850d 145,840 4.6 6690 3.3 4802
Kings-Ransom Dorc Dextra-ET EX-94 DOM
2-04 3x 365d 33,330 4.3 1420 3.3 1102
Kings-Ransom Baxter Dolly VG-88 DOM
2-00 3x 365d 22,510 3.8 845 3.1 708
Pen-Col Mto Dima-ET VG-88 GMD DOM
7-02 3x 365d 45,430 3.8 1723 3.1 1411
Pen-Col Commotion Deanna 2E-91 GMD DOM
5-00 2x 365d 36,060 4.8 1730 3.2 1167
Pen-Col Mascot Deanna-ET EX-91 GMD DOM
5-01 2x 365d 33,920 3.7 1252 3.4 1146
Pen-Col-A Cleitus Dawn-ET VG-87 GMD DOM
2-10 2x 365d 34,849 3.0 1055 3.0 1057
Pen-Col Bell Dream VG-85 GMD DOM
Pen-Col Conductor Devine VG-87 GMD DOM
Pen-Col Wayne Deena VG-88 GMD DOM
Pen-Col Elevation Destiny VG-87 GMD
Inka Whirlhill Pabst Della EX-90 3E GMD



Eildon-Tweed Chaptr 23-ET EX-96 3E
 HM Junior All-American Production Cow 2021 & 2022
 Dam of Lot 24



Milkworth Unix Chassity-ET VG-86
 1st Jr. 2 Year Old Tri-County Holstein Show 2025
 Maternal Sister to Lot 24



Milkworth Sdkck Charity-ET EX-91
 Maternal Sister to Lot 24

Lot 24

Blake & Isabel Wadsworth
 945 Putnam Rd
 East Montpelier, VT 05651
 518.694.1290 Blake
 blakewadsworth1@gmail.com

Dam of IVF Session:

Eildon-Tweed Chaptr 23-ET

313108624 Excellent-96 EEEEE 3E
 8-01 2x 365d 39,910 4.9 1956 2.9 1170
 4-07 3x 314d 40,780 4.5 1853 3.0 1240
 6-07 2x 365d 40,150 4.6 1834 3.0 1217
 3-06 3x 344d 39,380 4.3 1685 3.1 1229
 Life: 2488d 269,150 4.4 11760 3.0 8182
 •1st 150,000 lb. Cow Northeast Fall Nat'l 2024
 •1st 150,000 lb. Cow Northeast Spr. Nat'l 2024
 •HM Jr. All-American Production Cow 2022
 •4th Production Cow Int'l Junior Show 2022
 •HM Jr. All-American Production Cow 2021
 •2nd Production Cow Int'l Junior Show 2021
 •Res. Jr. All-American 5 Year Old 2020
 •7 embryo avg. last 3 IVF/non stim

IVF SESSION

Buyer is purchasing rights to control the next IVF session(s). Buyer is guaranteed IVF sessions until a minimum of 8 #1 or #2 IVF embryos are produced. Embryo grades are determined at the time of transfer if fresh embryos or at time of freezing if freezing is requested by buyer. If Buyer transfers grade #3 or lower embryos, these transferred embryos apply towards the guarantee of 8 total embryos. Buyer is responsible for all costs of the aspiration and mating sire decisions.

Mr Mogul Delta 1427-ET

72128216 *TR *TC *TY *TV *TL*TD
 PTA +181M +16F +5P 99R 12/25
 PTA +.46T +.92UDC +.24FLC GTPI +2661

Eildon-Tweed Chapter 3-ET

62744816 Very Good-87 EVVVV GMD DOM
 2-00 3x 365d 39,860 4.4 1754 3.1 1240
 S: Picston Shottle-ET

Daughters of Chaptr 23:

Milkworth Excal Chapter 230 EX-92 EX-MS
 3-06 2x 326d 23,530 4.2 984 3.1 735
Milkworth Sdkck Charity-ET EX-91 EX-MS
 2-01 2x 311d 18,950 4.3 810 3.3 633
Milkworth Unix Chassity-ET VG-86 VG-MS
 2-00 3x 305d 31,050 3.9 1213 3.1 948
 •1st Jr. 2 Yr Old Tri-County Holstein Show 2025
 •7th Spring Jr. 2 Yr Old International Show 2025

3rd through 8th Dams:

Eildon-Tweed BWM Chaptr-ET VG-86 GMD
 3-05 3x 365d 45,030 3.7 1680 3.4 1515
 Life: 1218d 115,190 3.7 4265 3.1 3569
Eildon-Tweed Ltz Chapel-ET VG-85
 3-02 3x 365d 44,750 3.9 1729 3.4 1525
Eildon-Tweed-R Wels Chrm-ET VG-85 GMD DOM
 2-02 3x 365d 34,370 3.5 1186 3.3 1132
Tidy-Brook Cel Charm-ET VG-86 GMD DOM
 4-03 3x 365d 34,740 4.0 1383 3.5 1208
Tidy-Brook Shelby Elton-ET EX-91 GMD DOM
 5-03 3x 365d 36,270 3.2 1146 3.4 1245
Tidy-Brook Sally Ned Boy VG-85 GMD DOM
 3-10 3x 365d 41,455 3.3 1379 3.3 1349

Lot 25

TRI-COUNTY *Elite* BUYERS CHOICE of 5 COWS

Clark Woodmansee III, 319 Rte. 165, Preston, CT 06365 Phone: 860.608.9982 prospcthil@aol.com

•All health testing and trucking will be at buyer's expense

WOODMANSEES HANCOCK EPITOME

840 3257828185 • Born March 21, 2023 H.N. 759
2-00 2x 343d 24,083 5.3 1268 3.3 797
Due 5/20/26 SCS 1.4

S: Siemers Doc Hancock

D: Woodmansees GC Epitaph

3-00 2x 365d 23,030 4.8 1112 3.3 761

2D: Woodmansees Sol Epiphany EX-92 2E

6-04 2x 288d 23,470 5.5 1281 3.4 802
Life: 1752d 138,630 4.9 6762 3.2 4465

3D: Budjon-JK Heztry Epril-ET VG-85

4-00 2x 287d 21,980 4.9 1076 3.2 696

4D: Budjon-JK Linjet Eileen-ET EX-96 4E GMD

5D: Krull Broker Elegance EX-96 3E GMD DOM

Next 4 dams all Excellent

WOODMANSEES TSTRK DANA

840 3280188132 • Born March 1, 2024
H.N. 850
Fresh: March 2, 2026 4/14 test: 85.4 lbs.

S: OCD Thunder Struck-ET

D: Woodmansees K Donia VG-86

3-03 2x 284d 24,770 4.4 1092 2.9 715

2D: Woodmansees Hzton Donna-ET EX-91 2E

3D: Scientific Gold Dana Rae-ET EX-95 2E

4-04 2x 345d 39,270 4.1 1606 3.1 1228
•Res. All-American 5 Year Old 2012

4D: Scientific Debutante Rae-ET *RC EX-92 GMD

2-02 2x 365d 32,930 4.4 1440 3.4 1132
•All-American 4 Year Old 2005

5D: Scientific Jubilant Rae-ET *RC EX-90 DOM

Next 5 dams all Excellent

WOODMANSEES LIZZO EPRIL

840 3280188178 • Born July 10, 2024
H.N. 896
Due 6/20/26

S: Valiant Spero Lambda Lizzo-ET

D: Woodmansees GC Epitaph

3-00 2x 365d 23,030 4.8 1112 3.3 761

2D: Woodmansees Sol Epiphany EX-92 2E

6-04 2x 288d 23,470 5.5 1281 3.4 802
Life: 1752d 138,630 4.9 6762 3.2 4465

3D: Budjon-JK Heztry Epril-ET VG-85

4-00 2x 287d 21,980 4.9 1076 3.2 696

4D: Budjon-JK Linjet Eileen-ET EX-96 4E GMD

5D: Krull Broker Elegance EX-96 3E GMD DOM

Next 4 dams all Excellent

WOODMANSEES TSTRM DAZZLE

840 3280188123 • Born December 23, 2023
H.N. 841
Fresh: March 30, 2026 4/14 test: 73.8 lbs.

S: Blondin Thunder Storm

D: Woodmansees Monterey Dancer GP-81

4-11 2x 365d 33,190 5.7 1898 3.3 1079
Life: 1669d 135,180 5.7 7678 3.4 4562

2D: Woodmansees Damion Dani-ET EX-93 2E

5-02 2x 305d 30,120 4.6 1394 3.2 974
Life: 1769d 149,670 4.7 6990 3.3 4976

3D: Scientific Gold Dana Rae-ET EX-95 2E

•Res. All-American 5 Year Old 2012

4D: Scientific Debutante Rae-ET *RC EX-92 GMD

•All-American 4 Year Old 2005

Next 6 dams all Excellent

WOODMANSEES TSTRK ARIES

840 3280188136 • Born March 2, 2024
H.N. 854
Due late April, 2026

S: OCD Thunder Struck-ET

D: Woodmansees Mntry Ariez

4-09 2x 308d 22,470 5.9 1336 3.4 774

2D: KHW Uno Arizona-ET EX-91 2E

8-07 2x 337d 29,920 5.5 1658 3.5 1041
Life: 2442d 199,780 5.3 10551 3.3 6609

3D: Kamps-Hollow Altitude-ET *RC 2E-95 2*

7-00 2x 365d 39,690 4.7 1849 3.5 1385

4D: Clover-Mist Alisha-ET *RC 3E-93 GMD DOM

5D: Clover-Mist Augy Star-ET EX-94 4E DOM

6D: D-R-A August EX-96 4E DOM

Next 2 dams Excellent

MAPLE-SLOPE KDOC VANESSA-ET

840 3289431000 • Born March 1, 2024
H.N. 992
Fresh: March 15, 2026 4/14 test: 75.7 lbs.

S: Woodcrest King Doc

D: Duckett Unix Vanessa-ET EX-91 EX-MS

3-11 3x 305d 24,700 4.3 1059 3.5 864

2D: Ms Beautys Black Velvet-ET EX-96 3E 1*

6-06 2x 365d 39,650 4.3 1698 3.2 1254
Life: 1783d 162,880 4.5 7331 3.3 5383

•Unanimous All-American Aged Cow 2022

•Unanimous All-American 5 Year Old 2021

•Champion B&O Int'l Show 2021-2022-2025

3D: Ms Exels Dundee Beauty EX-95 3E DOM

•Unanimous All-American Aged Cow 2011

4D: Woodfield Integrity Belinda EX-93 2E

WOODMANSEES TSTRCK HEDLEE

840 3280188124 • Born December 26, 2023
H.N. 842
Fresh March 2, 2026 4/14 test: 73.8 lbs.

S: OCD Thunder Struck-ET

D: Woodmansees Crush Hedda VG-87

4-04 2x 320d 26,620 4.9 1292 3.4 900

2D: Woodmansees Dmpsy Heide VG-88

4-06 2x 365d 29,020 5.8 1686 3.4 973

3D: Hez Harris Hedda VG-85

2-10 2x 305d 21,920 4.5 983 3.2 693

4D: Hez Destry Heidi-ET EX-90 EX-MS

4-00 2x 318d 27,170 5.0 1362 3.2 858

5D: Dubeau Dundee Hezbollah EX-92 11*

•All-American & All-Canadian Sr. 2 Yr Old 2009

Next 2 dams EX-90 and VG-87

WOODMANSEES TATOO HESPIRA

840 3280188144 • Born March 10, 2024
H.N. 862
Fresh March 7, 2026 4/14 test: 71.8 lbs.

S: Duckett Crush Tatoo-ET

D: Woodmansees Smfst Hesper-ET GP-84

2-11 2x 365d 28,030 5.2 1462 3.4 955

2D: Woodmansees Ashck Hester-ET EX-94 2E

5-10 2x 305d 25,540 4.4 1117 3.1 798

3D: Hazels Gldwn Hatty-ET EX-96 4E

11-9 2x 365d 37,890 5.6 2133 3.1 1184
Life: 3615d 327,830 5.1 16851 3.3 10715

•Res. All-American Lft. Production Cow 2019

4D: Quality-Ridge Stormi Hazel EX-96 2E

•Nominated All-American 7 yrs in milking form!

•2x Unanimous All-American

Next dam EX-90

MS MAVIS ALPH MARY-ET *RC

840 3232222787 • Born December 1, 2023
H.N. 1236
Fresh February 22, 2026 4/14 test: 89.3 lbs.
Bred 4/03/26 to Mr Budjon Superman-ET *RC

S: Blondin Alpha-ET *RC

D: Hodglyn Altitude Mavis-Red-ET VG-87

2-09 2x 327d 22,860 4.8 1106 3.5 807

Full sister to Mavis:

Blondin Unstopabu Maple-Red EX-94

•Unanimous All-American Sr. 3 Year Old 2022

•Unanimous All-Canadian Sr. 3 Year Old 2022

•All-American R&W Sr. 3 Year Old 2022

•Unanimous All-Canadian R&W Sr. 3 Yr Old 2022

•Supreme Champion Royal Winter Fair 2022

2D: Kawartha Armani Memory-Red EX-92 1*

5-03 2x 365d 33,611 4.5 1517 3.3 1098

3D: Lochdale Shaquille Missy-Red EX-93 2E

Matriarchs Behind the Choice of Cows, Lot 25, offered by Woodmansee Holsteins



Woodmansees Ashck Hester-ET EX-94 2E



Ms Beautys Black Velvet-ET EX-96 2E
Unanimous All-American 2021 & 2022



Dubeau Dundee Hezbollah EX-92
All-American & All-Canadian Sr. 2 Year Old 2009



Blondin Unstopabu Maple-Red EX-94
Supreme Champion Royal Winter Fair 2022



Budjon-JK Linjet Eileen-ET EX-96 4E
Unanimous All-American 5 Year Old 2024



Kamps-Hollow Altitude-ET EX-95 2E
Unanimous All-Amer. R&W Prod. of Dam 2014



Scientific Gold Dana Rae-ET EX-95 2E
Res. All-American 5 Year Old 2012



Luncrest Unix Munch-1980 EX-91 EX-MS
 2nd Jr. 2 Year Old Tri-County Holstein Show 2020
 Granddam of Lot 26

Lot 26

Luncrest Farm LLC
 1040 Lundy Rd.
 Granville, NY 12832
 518.932.2236
 pjlundy32@gmail.com

LUNCREST HINGE MUDDLE-3251

840 3312548703 • Born March 1, 2026
 H.N. 3251

Haveitall Blakely Hinge-ET

3277629429 *TR*TP*TM*TE*TC*TY*TV*TL
 PTA +1062M +59F +42P 81R 12/25
 PTA +2.80T +2.28UDC +1.62FLC 80R 12/25
 GTPI +3242

Luncrest Jagger Moves-2474

3230003005 Very Good-88 VVVVV 3-03
 2-11 3x 318d 28,090 4.9 1367 3.3 918
 2-00 3x 279d 21,050 4.5 940 3.2 678
 •sells as Lot 137

Westcoast GD Blakely-ET

CAN14003904 *TR*TP*TM*TE*TC*TY*TV
 PTA +252M +63F +25P 87R 12/25
 PTA +2.18T +1.79UDC +.27FLC GTPI +3136

Duckett Perfect Holly-ET

3235342383 Excellent-90 4-01
 3-04 2x 365d 28,030 4.4 1245 3.3 911

Peak Jagger-ET

3205436591 *TR*TP*TE*TC*TY
 PTA -1382M -5F -17P 99R 12/25
 PTA +2.73T +1.77UDC +1.49FLC GTPI +2561

Luncrest Unix Munch-1980

3143957825 Excellent-91 VEVEE 5-06
 4-11 2x 305d 29,920 4.1 1215 3.1 935
 2-11 2x 309d 25,590 4.0 1031 3.2 830
 3-11 2x 280d 23,540 4.3 1015 3.1 739
 1-11 2x 229d 17,110 4.2 718 3.0 519
 Life: 1228d 102,180 4.2 4305 3.2 3253
 •2nd Jr. 2 Year Old Tri-County Holstein Show 2020
 •4th Jr. 2 Year Old NY State Show 2020
 •2nd Spring Yearling WNY Spring Preview 2019

3rd through 12th Dams:

Luncrest Emerald Moor-1492 VG-88 EX-MS
 2-02 2x 365d 24,150 4.4 1067 3.4 828
Luncrest Supr Milky-1341-ET EX-90 DOM
 4-06 2x 365d 38,820 3.3 1297 3.1 1196
 Life: 1503d 135,740 3.4 4680 3.1 4189
Luncrest Shtl Madeline-1223 EX-90 GMD
 4-00 2x 365d 42,360 3.4 1453 2.8 1195
 Life: 1237d 109,830 3.9 4276 3.1 3376
Luncrest Gwyn Madam-1092-ET 2E-90 GMD DOM
 4-09 2x 365d 35,030 4.5 1589 3.2 1117
 Life: 1763d 144,850 4.5 6583 3.3 4712
Luncrest OTD Madison-794-ET 3E-92 GMD DOM
 6-07 2x 365d 32,390 4.6 1499 3.2 1021
 Life: 2853d 197,210 4.4 8766 3.1 6192
Autumn-Ridge Rd Mering-ET EX-90 2E
 7-01 2x 365d 32,670 3.4 1096 3.1 1003
 Lifetime: 139,910 3.1 4269 3.2 4430
Autumn-Ridge L Missy-ET VG-87 GMD DOM
 7-10 2x 365d 38,400 3.5 1332 3.1 1193
 Lifetime: 195,970 3.5 6777 3.2 6321
Col-Ray Barrett Mary EX-93 2E GMD DOM
 8-05 2x 365d 30,280 3.4 1018 3.1 925
 Lifetime: 149,130 3.4 5074 3.3 4873
Col-Ray Bootmaker Melisa EX-90
 3-07 2x 364d 19,590 3.7 727
Tricialand Chief Trish VG-85



Kuperus Altitud Ruby-Red-ET EX-93

HM All-American R&W 2023 & 2024

Dam of Lot 27

Lot 27

MS LUNCREST RAZ-3247-RED-ET

3312548699 • Born March 1, 2026

Luncrest Farm LLC & Matthew Kuperus
1040 Lundy Rd.
Granville, NY 12832
518.932.2236
pjlundy32@gmail.com

Siemers Hulu Paldwyn-ET *RC

3267430053 *RC *TP *TM *TE *TC *TY *TV *TL
PTA +177M +28F +16P 81R 12/25
PTA +3.09T +2.78UDC +1.71FLC 80R 12/25
GTPI +3057

Kuperus Altitud Ruby-Red-ET

3230195533 Excellent-93 EEEEE 4-10
3-02 2x 361d 34,530 3.1 1082 3.1 1054
2-02 2x 278d 22,526 3.5 794 3.2 715"
•5th 5 Year Old NY Spring R&W Show 2026
•1st 4 Year Old NY Spring R&W Show 2025
•HM All-American R&W Jr. 3 Year Old 2024
•3rd Jr. 3 Year Old International Show 2024
•HM All-American R&W Jr. 2 Year Old 2023
•3rd Jr. 2 Year Old International R&W Show 2023
•1st Jr. 2 Year Old NY State R&W Show 2023
•1st Jr. 2 Year Old NY State Show 2023

Siemers Wolf Hulu 37006-ET *RC

3245702863 *RC *TP *TE *TC *TY *TV *TL *TD
PTA +555M +19F +27P 82R 12/25
PTA +2.77T +2.01UDC +1.75FLC GTPI +2961

Siemers Lmda Paris 27856-ET

3141495692 Excellent-91 GMD DOM
3-05 2x 365d 38,580 4.1 1579 3.5 1362

Farnear Altitude-Red-ET

3128013348 *TE *TC *TY *TV *TL *TD
PTA -417M -24F -10P 99R 12/25
PTA +2.30T +1.60UDC +1.27FLC GTPI +2231

Interflame Flame Defi Lulu

3137438529 Excellent-92 EEEVE 2E
5-08 2x 262d 29,500 3.5 1028 2.8 823
4-04 2x 305d 30,430 3.2 967 2.8 862
3-01 2x 305d 27,330 3.3 913 2.9 790
6-07 2x 305d 25,180 3.4 856 2.9 739
2-00 2x 305d 21,240 3.5 743 3.0 640

3rd through 9th Dams:

Tiger-Lily Sympat Lady-ET
Tiger-Lily Dtry Lana-Red-ET VG-86 VG-MS
2-01 2x 365d 28,880 4.5 1291 3.6 1033
FULL BROTHER TO LANA:
Tiger-Lily Ladd P-Red-ET 7H011163
Tiger-Lily Lawnboy Lulu-Red VG-87
4-07 3x 365d 37,720 4.5 1705 3.3 1226
Kings-Ransom Sept Lima-ET EX-91 2E
5-01 3x 365d 39,260 4.8 1893 3.2 1242
Life: 2368d 206,680 4.6 9576 3.1 6457
Kings-Ransom Amel Lemon 2E-93 GMD DOM
3-03 3x 365d 38,470 4.0 1534 3.2 1232
Life: 1261d 112,120 3.7 4172 3.2 3617
Kings-Ransom E Vision Lisa VG-85 GMD
5-11 3x 314d 31,170 4.2 1319 3.3 1016
Life: 1413d 140,350 3.9 5476 3.3 4562
Kings-Ransom Trifecta Lilac VG-88 EX-MS
7-01 3x 365d 33,900 3.8 1302 3.3 1111
Life: 2711d 221,270 3.5 7754 3.2 7058



Kings-Ransom Casp Daze-ET EX-95 2E
Dam of Lot 28

Lot 28

Kings-Ransom Farm LLC
311 King Rd.
Schuylerville, NY 12871-2013
518.588.0015
john.king@kingbrothersdairy.com
518.791.2876 Jeff

Robella Major

CAN14104450 *TC *TY *TV *TL *TD
PTA +165M -2F -4P 86R 12/25
PTA +2.55T +1.53UDC +.66FLC 81R 12/25
GTPI +2355

Kings-Ransom Casp Daze-ET

3146394969 Excellent-95 EEEEE 2E MS:97
GTPI +2783 +2.84T +2.18UDC +1.26FLC 4/26
4-04 3x 365d 41,970 4.2 1749 3.4 1442
3-01 3x 365d 43,310 4.0 1722 3.5 1501
2-01 3x 293d 26,570 4.4 1161 3.5 923
Life: 1270d 133,380 4.2 5596 3.5 4688
•Region 1 Elite Performer
•due back in June, 2026

KINGS-RANSOM MAJOR DANGER-ET

840 3323421653 • Born March , 2026
H.N. 5197

•The only live Major x Daze available!

Farnear Delta-Lambda-ET

3125993715 *TR *TP *TE *TC *TY *TV *TL *TD
PTA +735M +13F +21P 99R 12/25
PTA +2.20T +1.87UDC +1.15FLC GTPI +2882

Robella Sidekick Molly

CAN13277545 EX-91-4Y-CAN
4-01 2x 365d 32,355 4.4 1411 3.1 1005

Claynook Casper-ET

CAN12208585 VG-85 *TR *TP *TE *TC *TY
PTA -60M -20F +6P 99R 12/25
PTA +1.53T +2.01UDC -.01FLC GTPI +2588

Kings-Ransom Delta Destiny

3129373845 Excellent-92 EEEVE DOM
GTPI +2693 +2.49T +1.23UDC +1.33LFC 4/26
2-00 3x 365d 35,850 4.0 1448 3.4 1231
3-08 3x 252d 30,850 4.1 1275 3.2 978
•HM All-American Produce of Dam 2024
•Nominated Global Cow of the Year 2024

Maternal brothers to

Kings-Ransom Dropbox-ET 200HO12399
Kings-Ransom H Dreamy-ET 712HO1021
Kings-Ransom Donatelo-ET 744HO17933

3rd through 14th Dams:

Kings-Ransom DM Debonair-ET 2E-94 DOM
5-03 3x 365d 33,460 4.9 1646 3.1 1028
Kings-Ransom Dorc Dextra-ET EX-94 DOM
2-04 3x 365d 33,330 4.3 1420 3.3 1102
Kings-Ransom Baxter Dolly VG-88 DOM
2-00 3x 365d 22,510 3.8 845 3.1 708
Pen-Col Mtoto Dima-ET VG-88 GMD DOM
7-02 3x 365d 45,430 3.8 1723 3.1 1411
Pen-Col Commotion Deanna 2E-91 GMD DOM
5-00 2x 365d 36,060 4.8 1730 3.2 1167
Pen-Col Mascot Deanna-ET EX-91 GMD DOM
5-01 2x 365d 33,920 3.7 1252 3.4 1146
Pen-Col-A Cleitus Dawn-ET VG-87 GMD DOM
2-10 2x 365d 34,849 3.0 1055 3.0 1057
Pen-Col Bell Dream VG-85 GMD DOM
3-09 2x 365d 32,162 4.0 1297 3.0 979
Pen-Col Conductor Devine VG-87 GMD DOM
1-10 2x 365d 27,104 4.2 1142
Pen-Col Wayne Deena VG-88 GMD DOM
3-00 2x 365d 32,226 4.1 1328
Pen-Col Elevation Destiny VG-87 GMD
6-11 2x 365d 30,092 4.3 1304
Inka Whirlhill Pabst Della EX-90 3E GMD
9-03 2x 365d 32,088 3.8 1212



Luck-E Jordy Cricket-Red-ET EX-94
 Nom. Junior All-American R&W Aged Cow 2024
 Dam of Lot 29



Luck-E Advent Kandie-Red-ET EX-95 2E
 Unanimous All-American R&W 5 Year Old 2014
 Granddam of Lot 29

Lot 29

EXCELERANT KIM K IN-RED-ET

840 3323421590 • Born March , 2026
 H.N. 5134

Maternal sisters to

Luck-E Antidot Keepsake-Red VG-86 VG-MS

3-04 2x 305d 20,930 4.1 855 3.2 670

Luck-E KY Karma *RC VG-86 VG-MS 2-03

Kings-Ransom Farm LLC
 311 King Rd.
 Schuylerville, NY 12871-2013
 518.588.0015
 john.king@kingbrothersdairy.com
 518.791.2876 Jeff

Farnear Audacious-Red

3267488903 *TP *TE *TC *TY *TV *TL *TD
 PTA +35M -21F -6P 81R 8/25
 PTA +2.44T +1.98UDC +1.21FLC 80R 8/25
 GTPI +2412

Luck-E Jordy Cricket-Red-ET

3144856755 Excellent-94 EEEEE 2E MS:95
 GPTA +2.38T +.80UDC +2.28FLC 86R 12/25
 6-07 2x 305d 24,090 4.3 1030 2.7 652
 3-03 2x 365d 24,770 3.6 898 3.0 732
 •Nom. Jr. All-American R&W Aged Cow 2024
 •1st Aged Cow & Res. Sr. Champion, Mideast
 Fall R&W Junior Show 2024
 •1st 4 Yr Old & Grand Champion Mideast Fall
 R&W Junior Show 2022
 •2nd 4 Yr Old Mideast Fall R&W Show 2022
 •2nd 4 Yr Old WI Championship R&W Jr. Sh. 2022
 •6th 4 Yr Old WI Championship R&W Show 2022
 •Member Res. All-American Produce of Dam 2022

Farnear Architect-ET *RC

3214251590 *RC *TE *TC *Y *TV *TL *TD
 PTA -178M -33F -8P 95R 12/25
 PTA +3.02T +2.27UDC +1.59FLC GTPI +2392

Farnear Adler KD 40482-ET

3142704587 Very Good-87 VVVVV 3-00
 4-11 3x 329d 28,940 5.0 1438 3.4 986

Cycle McGucci Jordy-Red

3131666411 VG-87 *CV *TE *TC *TY *TL
 PTA -1238M -51F -56P 99R 12/25
 PTA +2.25T +1.32UDC +2.79FLC GTPI +1773

Luck-E Advent Kandie-Red-ET

64844990 Excellent-95 EEEEE 2E
 5-04 2x 365d 40,340 4.7 1877 3.4 1378
 3-09 2x 365d 31,400 4.9 1540 3.5 1114
 2-08 2x 341d 18,290 5.6 1019 3.5 646
 •Unanimous All-American R&W 5 Year Old 2014
 •Res. Grand Champion International R&W Sh. 2014

3rd through 11th Dams:

Luck-E Rubens Kaylie-ET *RC EX-92 GMD

4-05 2x 365d 43,520 5.7 2466 3.5 1515
 Life: 1633d 140,350 4.9 6894 3.4 4784

Luck-E Royal Klassy EX-94 3E MS:97 GMD

8-05 2x 365d 41,710 4.1 1711 2.7 1143
 Life: 1634d 139,020 3.8 5330 2.9 4072

•Res. Jr. All-American Sr. 3 Year Old 1997

•HHM Jr. All-American 5 Year Old 1999

•Grand Champion IL State Fair 1999

Luck-E Command Karlyn EX-94 2E

4-08 2x 365d 28,690 3.8 1086 3.4 968

Luck-E Mars Karlie-Twin EX-90 3E

6-08 2x 365d 35,230 3.2 1143 2.7 943
 Life: 2350d 171,260 3.4 5791 2.7 4708

Sun-Made Glendell Karmin-ET VG-87 EX-MS

4-05 2x 340d 28,870 2.8 807 2.6 740

Hiatt Kay EX-90 DOM

3-09 2x 313d 17,680 3.9 682

Bayless Fury Kay EX-92 2E GMD DOM

6-03 2x 365d 21,430 3.6 771

Daisy Killybracken Spruceland VG-88

Duke Daisy Spruceland VG-87



Kenyon-Hill Moovin Nilly-ET EX-92
Maternal Sister to Lot 30

Lot 30

Kenyon Hill Farm
Curtis Nolan
19 Sutherland Rd.
Cambridge, NY 12816
518.222.5692 • kenyonhillfarm@yahoo.com

KENYON-HILL EYE CANDY SALLY

840 3315308124 • Born December 16, 2025
H.N. 7844

GPTA +2.73T +1.70UDC +1.03FLC 81R 4/26

Maternal sisters to Sally:

Kenyon-Hill Moovin Nolly-ET EX-92
Kenyon-Hill Moovin Nilly-ET EX-92
Kenyon-Hill Moovin Nally-ET EX-91
Kenyon-Hill Holysmkes Quari-ET GP-83 2y

From this cow family:

Kenyon-Hill Primetime Billi EX-94 2E
4-02 2x 365d 29,894 4.1 1670 3.3 1320

MB-Luckylady Eye Candy-ET

3234629820 *TR *TP *TE *TC *TY
PTA -523M +0F +5P 96R 12/25
PTA +3.02T +2.09UDC +1.50FLC 96R 12/25
GTPI +2596

Kenyon-Hill Tatoo Laliarn

3201170317 Excellent-93 EEEEE 2E
GPTA +2.40T +1.46UDC +1.08FLC 85R 4/26
4-02 3x 365d 36,220 4.4 1598 3.4 1234
2-11 3x 365d 32,050 4.1 1321 3.4 1103
2-00 3x 292d 22,520 4.3 961 3.4 762
Life: 1582d 135,250 4.4 5909 3.5 4699

Farnear Delta-Lambda-ET

3125993715 *TR *TP *TE *TC *Y *TV *TL *TD
PTA +735M +13F +21P 99R 12/25
PTA +2.20T +1.87UDC +1.15FLC GTPI +2882

Ladyrose Caught Your Eye-ET

3130101491 Excellent-95 EEEEE 5-02
4-03 2x 365d 40,964 4.2 1731 3.2 1314

Duckett Crush Tatoo-ET

3137052923 *TR *TP *TE *TC *TY
PTA -817M -66F -22P 99R 12/25
PTA +2.22T +1.36UDC +.63FLC GTPI +2108

Kenyon-Hill Hangover Halia

3124554524 Excellent-92 EEVEE
4-02 3x 365d 39,680 4.3 1719 3.5 1381
3-01 3x 335d 33,530 4.2 1415 3.3 1106
2-01 3x 298d 24,570 3.9 961 3.2 797

3rd through 5th Dams:

Kenyon-Hill Epic Falline-ET VG-88

3-01 3x 365d 33,450 4.4 1474 3.5 1183
Life: 1793d 155,480 4.3 6656 3.4 5343

Kenyon-Hill G W Atwood Dall VG-88

3-01 2x 305d 25,115 4.6 1152 3.2 803

Kenyon-Hill Geno Yall EX-92 2E

4-02 2x 305d 29,600 3.8 1131 3.5 1029
Lifetime: 131,600 4.0 5314 3.5 4644



Ovaltop Sidekick Tammy EX-92 EX-MS
 2nd Jr. 3 Year Old Northeast Spring National 2024
 Dam of Lot 31

Lot 31

MS LIDDLEHOLME HANGOVV TISH

840 3297697577 • Born December 12, 2025
 H.N. 894

Liddleholme Holsteins
 58 Tripp Rd
 Argyle, NY 12809
 518.361.2233
 kennedycrothers@gmail.com

Sabbiona Hangover-ET

ITA98990913855 *TR *TP *TC *TY *TV
 PTA -283M +21F +2P 81R 12/25
 PTA +3.18T +2.68UDC +1.56FLC 80R 12/25
 GTPI +2748

Ovaltop Sidekick Tammy

3240179432 Excellent-92 EEEEE 4-05
 3-01 2x 304d 15,130 4.3 658 3.7 553
 2-02 2x 267d 13,220 4.5 591 3.3 440
 •2nd Jr. 3 Yr Old Northeast Spring National 2024

Kings-Ransom Dropbox-ET

3224437486 *TR *TP *TE *TC *TY
 PTA +324M +28F +33P 97R 12/25
 PTA +2.84T +1.95UDC +1.31FLC GTPI +2995

Sabbiona Easter-ET

ITA 98990806222
 2-04 2x 274d 17,824 4.6 811 3.4 606

Walnutlawn Sidekick

CAN12508113 VG-85 *TR *TY *TV *TL *TD
 PTA -1693M -34F -31P 99R 12/25
 PTA +2.60T +1.48UDC +1.17FLC GTPI +2257

Ovaltop Doorman Tracy-ET

3144639145 Very Good-88
 5-08 2x 365d 36,490 4.5 1647 3.3 1187
 3-02 2x 354d 23,990 4.7 1121 3.4 821
 4-05 2x 365d 30,250 3.6 1082 3.4 1019
 2-01 2x 338d 17,320 3.7 637 3.6 628
 Life: 1448d 108,770 4.1 4508 3.4 3681

3rd through 7th Dams:

Raggi Tobis Damion Liz-ET EX-92 2E

8-11 2x 365d 29,280 4.0 1163 3.0 889
 Life: 2395d 165,920 3.9 6443 3.2 5321

Tobis C Lee Tonya EX-90

6-09 2x 365d 29,460 5.0 1474 3.8 1124

Ernest-Anthony SD Tobi-ET EX-96 3E DOM

6-00 2x 365d 44,090 5.0 2191 3.4 1506

•Res. Grand Champion Royal Winter Fair 2001

•All-Canadian 5 Year Old 2001

•Res. All-American 5 Year Old 2001

•HM All-American 125,000 lb. Cow 2004

C Alanvale Inspiration Tina 2E-95 GMD DOM

6-00 2x 365d 36,010 5.1 1829 3.3 1184

•Res. All-American Aged Cow 1996

•Res. All-American Aged Cow 1995

•Res. Grand Champion International Show 1995

•Supreme Champion Eastern National 1993

•All-Canadian Jr. 3 Year Old 1992

Alanvale Puget Anetia VG-85-CAN

12-0 2x 365d 23,812 4.1 970 3.5 827

Life: 11 Lact. 203,901 4.2 8503 2.7 5600



Underground Adeline *RC EX-97 3E
 HM All-American Lifetime Production Cow 2025
 Dam of Lot 32

Lot 32

Eaton Holsteins & Glamourview
 3039 Brewer Rd
 Marietta, NY 13110
 315.857.8303 Aaron
 aaroneaton56@gmail.com

EATON-GV PALDWYN AGNES-ET

840 3212269340 • Born December 12, 2025
 H.N. 185

Siemers Hulu Paldwyn-ET *RC

3267430053 *RC *TP *TM *TE *TC *TY *TV *TL
 PTA +177M +28F +16P 81R 12/25
 PTA +3.09T +2.78UDC +1.71FLC 80R 12/25
 GTPI +3057

Underground Adeline *RC

3133250755 Excellent-97 EEEEE 3E *RC
 8-08 2x 359d 37,260 3.9 1463 3.2 1206
 6-09 3x 324d 35,190 3.8 1345 3.2 1112
 4-09 2x 347d 34,731 3.8 1311 3.3 1153*
 3-09 2x 343d 25,427 3.9 982 3.4 871"
 •HM All-American Lifetime Production Cow 2025
 •Res. Grand Champion Northeast Spring Nat'l 2025
 •1st Lft. Production Cow Northeast Spr. Nat'l 2025
 •Nom. All-Canadian Mature Cow 2024
 •3rd Mature Cow Canadian National Show 2024
 •Nom. All-American Aged Cow 2023
 •5th Aged Cow International Show 2023

Siemers Wolf Hulu 37006-ET *RC

3245702863 *RC *TP *TE *TC *TY *TV *TL *TD
 PTA +555M +19F +27P 82R 12/25
 PTA +2.77T +2.01UDC +1.75FLC GTPI +2961

Siemers Lmda Paris 27856-ET

3141495692 Excellent-91 GMD DOM
 3-05 2x 365d 38,580 4.1 1579 3.5 1362

Luck-E Awesome-Red

72186769 *CV *TE *TC *TY *TL
 PTA -2024M -87F -70P 99R 12/25
 PTA +1.57T +1.97UDC +.70FLC GTPI +1562

Underground Angel Alegra-ET

67090069 Very Good-85 3-08

ADELINE!

- 1st & BU Aged Cow, Senior & Grand Champion Northeast Spring National 2023
- 1st Aged Cow, Grand & Supreme Champion, Maryland State Fair 2023
- Nom. All-Canadian Mature Cow 2022
- Res. All-American 5 Year Old 2021
- 1st 5 Yr Old & Grand Champion Northeast Spring National 2021
- 3rd 5 Year Old International Show 2021
- Nom. All-American 4 Year Old 2020

3rd through 8th Dams:

- Miss Alos Angel-ET EX-94 2E
 6-04 2x 305d 34,690 3.1 1062 3.0 1037"
- Carters-Corner Astml Alo-ET EX-90 2E
 5-06 2x 305d 27,940 4.6 1286 3.3 919
- Cityview Gibson Alcena-ET EX-91 EX-MS
 2-00 2x 365d 26,360 3.9 1016 3.0 779
- Cityview R Alicia-ET EX-92-6Y-CAN 26*
 6-08 3x 365d 42,505 3.5 1508 3.1 1325
- Shoremar S Alicia-ET EX-97 3E 13*
 8-11 2x 365d 38,250 4.3 1650 3.3 1270
- All-American & All-Canadian 5 Year Old 2000
- All-Canadian 1997 & 1999
- C Aitkenbrae Starbuck Ada EX-94 2E 4* DOM
 •All-American Produce of Dam 2000 & 2001
 •All-American 3 Year Old 1990



Lo-Pine-VA Lady Crush EX-96 2E
 Grand Champion Northeast Spring National 2026
 Maternal Sister to Lots 33 & 34



Lot **33**

Luncrest Farm LLC, Ronnie Thomas
 and Terry Perrotti
 1040 Lundy Rd.
 Granville, NY 12832
 518.932.2236 • pjlundy32@gmail.com

Farneer Delta-Lambda-ET

3125993715 *TR*TP*TE*TC*TY*TV*TL*TD
 PTA +735M +13F +21P 99R 12/25
 PTA +2.20T +1.87UDC +1.15FLC 99R 12/25
 GTPI +2882

Lo-Pine-VA Aftershck Lilac

72930534 Excellent-91 EEEVE 2E
 8-06 2x 326d 18,570 4.5 834 3.0 554
 5-03 2x 305d 16,570 3.9 643 3.0 496
 2-09 2x 305d 14,870 4.1 603 3.3 495
 4-01 2x 305d 14,150 3.9 548 3.1 441

**LO-PINE-VA DL
 LILAC-3212-ET**

840 3312548664 • Born December 11, 2025
 H.N. 3212

Mr Mogul Delta 1427-ET

72128216 *TR*TC*TY*TV*TL*TD
 PTA +181M +16F +5P 99R 12/25
 PTA +.46T +.92UDC +.24FLC GTPI +2661

EDG Lorette Uno 2198-ET

72437745 Excellent-91 2E 6-10
 4-02 2x 330d 31,660 4.1 1289 3.4 1068

Ms Atlees Sht Aftershock-ET

65249839 EX-92 ST *TE*TC*TY*TV*TL
 PTA -1009M -61F -56P 99R 12/25
 PTA +.99T +.31UDC +.53FLC GTPI +1746

EI-Woolf Bolton Lilac

69676109 Very Good-86 VG-MS 3-08
 4-03 3x 331d 30,970 3.7 1154 3.2 985
 3-00 3x 305d 33,440 3.3 1096 3.1 1027

Lot **34**

**LO-PINE-VA
 LIMRICK-3161-ET**

840 3312548613 • Born September 16, 2025
 H.N. 3161

Maternal sister to Lilac-3212 & Limrick-3161:

Lo-Pine-VA Lady Crush EX-96 2E MS:98

5-05 2x 244d 37,290 3.3 1236 2.7 1006
 •Grand Champion Northeast Spring National 2026
 •1st Aged Cow Northeast Spring National 2026
 •Res. All-American Aged Cow 2025
 •Res. All-Canadian Aged Cow 2025
 •2nd Aged Cow International Show 2025
 •2nd Mature Cow Royal Winter Fair 2025
 •All-American & All-Canadian 5 Year Old 2024
 •Res. Grand Champion Royal Winter Fair 2024
 •1st 5 Year Old Royal Winter Fair 2024
 •1st 5 Year Old International Show 2024
 •Res. Jr. All-American Sr. 3 Year Old 2022
 •Nom. All-American Sr. 3 Year Old 2022

3rd through 5th Dams:

Lo-Pine Dundee Lenice

2-07 2x 305d 15,260 4.1 622 3.1 471

Lo-Pine Tommy Lanna EX-92 3E

6-02 2x 342d 30,280 3.4 1022 3.0 918

Lifetime: 194,610 3.3 6378 3.0 5805

Lo-Pine Skybuck Lori EX-92 3E

7-01 2x 365d 26,710 4.4 1162 3.6 960

Lifetime: 185,230 4.1 7617 3.5 6483



Midas-Touch Hum Joely-ET EX-94 2E
Granddam of Lot 35



Midas-Touch Jedi Jangle-ET EX-95 2E 3*
Res. All-Canadian Jr. 2 Year Old 2018
Third Dam of Lot 35

Lot 35

Brigee Farms, Inc.
278 Upper St.
Turner, ME 04282
207.713.5145
bbswbullard@gmail.com

BRIGEEEN HOA PAR JOELY-ET

840 3318021703 • Born December 10, 2025
H.N. 5400 A2/A2 • BB

GTPI +3077 +954M +35F +45P 79R 4/26
PTA +2.19T +1.61UDC +1.9FLC 79R 4/26

Siemers DB Hoa-P-ET

3250769249 *TR *PC *TE *TC *TY
PTA +270M +23F +30P 82R 12/25
PTA +2.89T +1.86UDC +2.30FLC 82R 12/25
GTPI +2979

Brigeeen Perfect Joely-ET

3263326555 Excellent-90 VVVVE 3-01
GTPI +2893 +932M +32F +43P +156NM 12/25
1-10 3x 324d 33,150 3.5 1161 3.2 1067

Kings-Ransom Dropbox-ET

3224437486 *TR *TP *TE *TC *TY
PTA +324M +28F +33P 97R 12/25
PTA +2.84T +1.95UDC +1.31FLC GTPI +2995

Siemers Lstr Hanan 33317-ET

3212996392 Excellent-91 EEEVE 4-07
3-03 2x 305d 35,460 3.9 1371 3.3 1171

Siemers Rengd Perfect-ET

3200124761 GM *TR *TP *TM *TE *TC
PTA +791M +67F +42P 99R 12/25
PTA +1.88T +1.27UDC +2.04FLC GTPI +3124

Midas-Touch Hum Joely-ET

3147987780 Excellent-94 EEEEE 2E
GTPI +2675 +920M -2F +30P 79NM 86R 12/25
4-10 3x 365d 51,600 4.1 2106 3.2 1660
1st Maine Milk
3-08 3x 357d 51,160 4.0 2060 3.1 1585
6-02 3x 365d 41,030 4.2 1705 3.4 1396
2-00 3x 365d 37,650 4.3 1520 3.4 1287
1st Maine Protein
Life: 1738d 202,500 4.1 8380 3.3 6718

3rd through 12th Dams:

Midas-Touch Jedi Jangle-ET EX-95-2E-CAN 9*

5-03 2x 347d 41,927 3.1 1314 3.4 1407
•Res. All-Canadian Jr. 2 Year Old 2018
•HM All-American Jr. 2 Year Old 2018

Seagull-Bay S Jillian-ET VG-87 DOM

2-01 3x 365d 39,190 3.0 1192 3.0 1183
Ammon-Peachey Shauna-ET 2E-93 GMD DOM
6-03 3x 365d 40,290 3.7 1479 3.1 1233

•Global Cow of the Year 2015

Pine-Tree Martha Sheen-ET VG-86 DOM 9*

1-11 3x 365d 31,210 4.2 1305 3.1 968

Pine-Tree Missy Martha-ET VG-86 DOM

2-02 2x 365d 34,730 3.6 1266 3.1 1070

Wesswood-HC Rudy Missy-ET 3E-92 GMD DOM

4-11 3x 365d 40,880 4.1 1665 3.4 1385
Life: 1262d 119,610 4.1 4885 3.4 4031

•Global Cow of the Year 2014

Wesswood Elton Mimi EX-90 GMD DOM

3-05 2x 365d 35,380 3.3 1160 3.2 1121

Wesswood Mandingo Ivy VG-87

6-05 2x 365d 36,330 3.6 1305 3.0 1087
Life: 1835d 144,060 3.4 4933 3.1 4412

Wesswood Astro Matt Ester VG-87 GMD DOM

6-08 2x 365d 31,860 3.5 1125 2.9 921

Wesswood Bell Claudette VG-87 GMD DOM

8-04 2x 365d 38,150 3.8 1443 2.8 1064
Life: 3634d 280,980 3.6 9997 3.1 8625



Welcome Homecoming Cap-ET EX-90
Maternal Sister to Lot 36



Welcome Hancock Capri-ET VG-88
Dam of Lot 36

Lot 36

Welcome Stock Farm
285 W. River Rd
Schuylerville, NY 12871
518.424.6770
billpeckwelcomestockfarm@outlook.com

Haveitall Blakely Hinge-ET

3277629429 *TR *TP *TM *TE *TC *TY *TV *TL
PTA +1062M +59F +42P 81R 12/25
PTA +2.80T +2.28UDC +1.62FLC 80R 12/25
GTPI +3242

Welcome Hancock Capri-ET

3206964218 Very Good-88 VG-MS 3-09
GPTA +3.42T +2.19UDC +2.05FLC 85R 4/26
3-03 3x 305d 23,700 4.4 1040 3.4 816
2-03 3x 301d 24,950 4.0 992 3.2 804

Same family as Capri:

Welcome Hancock Camilan-ET EX-94
•2nd 4 Year Old Royal Winter Fair 2024
•3rd 5 Year Old Northeast Spring National 2025

WELCOME HINGE COPPER-ET

840 3304706908 • Born December 8, 2025
H.N. 11041

GTPI +2853 +3.82T +2.40UDC +1.86FCL 79R 4/26

Westcoast GD Blakely-ET

CAN14003904 *TR *TP *TM *TE *TC *TY *TV
PTA +252M +63F +25P 87R 12/25
PTA +2.18T +1.79UDC +.27FLC GTPI +3136

Duckett Perfect Holly-ET

3235342383 Excellent-90 4-01
3-04 2x 365d 28,030 4.4 1245 3.3 911

Siemers Doc Hancock

3144882821 *TR *TP *TM *TE *TC
PTA +675M +11F +16P 99R 12/25
PTA +2.96T +2.46UDC +2.24FLC GTPI +2818

Butlerview Doorman Cassy-ET

3010356420 Excellent-90 EEVVE 5-05
GPTA +2.29T +.89UDC +1.14FLC 89R 4/26
2-00 3x 338d 27,440 3.9 1076 3.3 906
3-01 3x 360d 26,890 3.8 1034 3.4 904

Full sisters to Cassy:

Butlerview Door Camilla-ET EX-92
Butlerview Doorman Class-ET EX-91

Maternal sisters to Copper:

Welcome Homecoming Cap-ET EX-90 @ 2-11
GPTA +2.99T +1.83UDC +1.38FLC 84R 12/25
2-09 3x 365d 30,030 5.1 1541 3.7 1120

Welcome Homecoming Capel-ET VG-88
GPTA +2.59T +1.41UDC +1.38FLC 84R 12/25
2-01 3x 297d 23,820 4.4 1042 3.3 782

Welcome Homecoming Cai EX-90

3rd through 5th Dams:

Silvermaple Damion Camomile EX-95 7*
3-03 2x 365d 32,268 4.1 1327 3.4 1098
Life: 1536d 130,677 4.2 5506 3.3 4309

•1st 4 Year Old BC Spring Show 2012
•Grand Champion BC Spring Show 2012
•All-American Jr. 3 Year Old 2011
•All-Canadian Jr. 3 Year Old 2011
•Intermediate Champion Royal Winter Fair 2011
•Int. & Res. Grand Champion International Holstein Show 2011
•All-American Jr. 2 Year Old 2010
•All-Canadian Jr. 2 Year Old 2010

Stanhope Camila Goldwyn-ET EX-90-CAN 3*
4-01 2x 365d 30,461 4.9 1486 3.1 952
Life: 6 lact. 141,747 4.9 6938 3.4 4879

Kendu Triumphant Charity EX-93-CAN 3*
3-04 2x 365d 28,519 3.7 1065 3.1 888
•HM Grand Champion Vancouver Island 2006



Liddleholme Mucho-ET EX-94 2E
 Res. Grand Champion International Junior Show 2024
 Dam of Lot 37



Lot 37

CO-VISTA JL MADISON

840 3263329235 • Born December 7, 2025

Co-Vista Holsteins
 Brian & Derek George
 320 Genesee Rd.
 Arcade, NY 14009
 716.572.5988 • covistabrian@yahoo.com

MUCHO!

- 1st 4 Year Old, Grand & Supreme Champion, Western New York Summer Showcase 2024
- Res. Sr. & Res. Grand Champion, International Junior Show 2024

Ladys Lambda Jerry Lewis-ET

3240650309 *TR*TE*TC*Y*TV*TL*TD
 PTA +95M +12F +13P 82R 12/25
 PTA +2.65T +1.72UDC +1.52FLC 81R 12/25
 GTPI +2801

Liddleholme Mucho-ET

3206945198 Excellent-94 EEEEE 2E
 4-04 3x 305d 39,850 4.7 1869 2.9 1150
 2-01 2x 288d 15,740 3.3 526 3.0 465
 3-02 2x 169d 15,010 3.1 461 2.8 419
 •Jr. All-American 5 Year Old 2025
 •1st 5 Year Old International Junior Show 2025
 •Grand Champion WNY Jr. Dairy Showcase 2025
 •2nd 5 Year Old Premier Nat'l Junior Show 2025
 •Jr. All-American 4 Year Old 2024
 •1st 4 Year Old International Junior Show 2024
 •3rd 4 Year Old Northeast Spring National 2024

Farnear Delta-Lambda-ET

3125993715 *TR*TP*TE*TC*Y*TV*TL*TD
 PTA +735M +13F +21P 99R 12/25
 PTA +2.20T +1.87UDC +1.15FLC GTPI +2882

JM Valley Sidekick Lady-ET

CAN111355024 Excellent-95 EEEEE
 5-05 2x 365d 47,082 5.8 2746 3.7 1753

Oh-River-Syc Crushabull-ET

3135145001 EX-92 *TR*TP*TE*TC*TY
 PTA -196M -62F -20P 99R 12/25
 PTA +2.52T +1.69UDC +.61FLC GTI +2123

Team Durham Morgan-ET

63391983 Excellent-96 EEEEE 4E
 7-09 2x 365d 37,970 3.7 1387 2.7 1040
 9-09 2x 365d 36,900 3.3 1211 2.9 1061
 6-00 2x 365d 33,960 3.2 1011 2.9 988
 Life: 3134d 257,910 3.4 8759 3.0 7792
 •1st 150,000 lb. Cow Midwest Spring Nat'l 2016
 •HM All-American 150,000 lb. Cow 2015
 •Grand Champion Mideast Fall National 2012

3rd through 12th Dams:

Irwindale Leduc Molly EX-94 2E
 4-09 2x 365d 33,070 3.6 1206 3.2 1043
 Life: 1687d 132,010 3.9 5138 3.2 4282
 •Res. Sr. Champion Mideast Spr. Nat'l 2009
 •Grand Champion Mideast Spring National 2008
 •Res. Grand Champion Mideast Fall Nat'l 2007

Irwindale Mark Macy G-79
 2-04 2x 311d 15,600 3.8 588 3.2 506

Sun-Made C M Cottontail-ET EX-90 EX-MS
 4-01 2x 314d 25,970 4.4 1151 3.4 887

Hill-Bluff AJ Merri-ET EX-94 2E GMD
 7-07 2x 365d 40,280 3.8 1547 2.9 1176
 Life: 2227d 173,647 3.8 6682 3.2 5479

Hill-Bluff Star Mollies Rorae EX-91 2E
 5-03 2x 365d 22,290 3.9 870 3.1 684

Hill-Bluff Star Molly VG-87
 6-01 2x 357d 22,510 3.7 843 3.1 701

Bristol Skyway Molly EX-92 4E
 Life: 4452d 204,838 3.8 7854

Man-O-War B F Baron Min EX-91 3E EX-MS
Man-O-War B F Crescent Minnie VG-86
Spring Creek Pabst He Minnie EX-90



Welcome Hancock Camilan-ET EX-94 EEEEE

Res. All-Canadian 4 Year Old 2024

Dam of Lot 38

Lot 38

Duncan & Courtney Bailey
 Stone-Oak Genetics
 564 Reservoir Rd
 Valley Falls, NY 12185
 585.689.1161 • stoneoak.gen@gmail.com

LIDDLEHOLME CHIMICHANGA-ET

840 3318714775 • Born December 5, 2025

H.N. 139

Siemers RZ Puzzle 34954-ET

3218556317 *TR *TP *TE *TC *TY *TV *TL *TD
 PTA -529M +46F +6P 99R 12/25
 PTA +2.60T +1.71UDC +1.83FLC 97R 12/25
 GTPI +2887

Welcome Hancock Camilan-ET

3214541335 Excellent-94 EEEEE 4-04
 GPTA +2.97T +1.86UDC +2.14FLC 86R 4/26
 2-11 2x 383d 26,690 4.1 1099 3.3 880"
 2-01 2x 285d 15,720 4.3 676 3.4 528"
 •Res. All-Canadian 4 Year Old 2024
 •2nd 4 Year Old Royal Winter Fair 2024
 •3rd 5 Year Old Northeast Spring National 2025

Siemers Renegade Rozline-ET

3143986308 *TR *TP *TM *TE *TC *TY *TV *TL
 PTA +12M +89F +17P 99R 12/25

PTA +.99T +.51UDC +1.02FLC GTPI +2936

Siemers Lmda Paris 27856-ET

3141495692 Excellent-91 GMD DOM
 3-05 2x 365d 38,580 4.1 1579 3.5 1362

Siemers Doc Hancock

3144882821 *TR *TP *TM *TE *TC
 PTA +675M +11F +16P 99R 12/25
 PTA +2.96T +2.46UDC +2.24FLC GTPI +2818

Welcome Airlift Cammie-ET

3134284610 Very Good-87 VVVVV 2-04
 GPTA +2.56T +.91UDC +1.99FLC 86R 4/26
 2-01 3x 365d 33,030 3.8 1266 3.1 1027

3rd through 6th Dams:

Butterview Doorman Cassy-ET EX-90 EX-MS

2-00 3x 338d 27,440 3.9 1076 3.3 906

Silvermaple Damion Camomile EX-95 7*

3-03 2x 365d 32,268 4.1 1327 3.4 1098

Life: 1536d 130,677 4.2 5506 3.3 4309

•1st 4 Year Old BC Spring Show 2012

•Grand Champion BC Spring Show 2012

•All-American Jr. 3 Year Old 2011

•All-Canadian Jr. 3 Year Old 2011

•Intermediate Champion Royal Winter Fair 2011

•Int. & Res. Grand Champion International

Holstein Show 2011

•All-American Jr. 2 Year Old 2010

•All-Canadian Jr. 2 Year Old 2010

Stanhope Camila Goldwyn-ET EX-90-CAN 3*

4-01 2x 365d 30,461 4.9 1486 3.1 952

Life: 6 lact. 141,747 4.9 6938 3.4 4879

Kendu Triumphant Charity EX-93-CAN 3*

3-04 2x 365d 28,519 3.7 1065 3.1 888

•HM Grand Champion Vancouver Island 2006



Elm-Spring Octane Margo EX-94 2E
Res. Int. Champion Northeast Spring National 2023
 Dam of Lot 39

Lot 39

Luncrest Farm LLC & Elm-Spring Farm LLC
 1040 Lundy Rd.
 Granville, NY 12832
 518.932.2236
 pjlundy32@gmail.com

MS LUNCREST MERRI-3202-ET

840 3312548654 • Born December 3, 2025
 H.N. 3202

Townlineacre DL Lombardi-ET

3245704329 *TR *TP *TM *TE *TC
 PTA -185M -1F +0P 81R 12/25
 PTA +2.80T +2.19UDC +1.43FLC 82R 12/25
 GTPI +2710

Elm-Spring Octane Margo

3200125029 Excellent-94 EEEEE 2E
 3-01 2x 365d 38,460 3.7 1432 3.0 1137
 4-05 2x 278d 36,710 2.9 1074 2.8 1026
 1-11 2x 329d 26,790 3.7 997 3.0 793
 Life: 1129d 119,240 3.4 4068 2.9 3421
 •Res. Int. Champion Northeast Spring Nat'l 2023
 •2nd Sr. 3 Year Old Northeast Spring Nat'l 2023
 •All-NY Sr. 3 Year Old 2023
 •2nd Sr. 3 Year Old, Res. Int. Champion and HM
 Grand Champion Tri-County Show 2023
 •5th 4 Year Old International Show 2024

Farnear Delta-Lambda-ET

3125993715 *TR *TP *TE *TC *Y *TV *TL *TD
 PTA +735M +13F +21P 99R 12/25
 PTA +2.20T +1.87UDC +1.15FLC GTPI +2882

Townlineacre King Doc Lena

3214266550 Excellent-94 EEEEE
 2-10 3x 365d 29,660 4.4 1319 3.0 883

Stantons High Octane-ET

CAN11696704 EX-93 ST *TR *TP *TY *TV *TL
 PTA +665M -28F -6P 99R 12/25
 PTA +1.73T +1.23UDC +.55FLC GTPI +2175

Elm-Spring Goldwyn Idol-ET

74134554 Very Good-86 5-03

Maternal sisters to Idol:

Elm-Spring Morty Mitzi EX-94 3E

8-00 2x 365d 38,170 2.8 1076 3.0 1148

Elm-Spring Atwood Idalia EX-94 2E

3rd through 8th Dams:

Elm-Spring Integrity Inez EX-94 4E

6-07 2x 365d 36,030 3.5 1251 2.9 1033
 Life: 2818d 211,010 3.5 7313 2.9 6118

•HHM Jr. All-American 5 Year Old 2008

•HHM All-NY 5 Year Old 2008

•Res. Jr. All-NY 5 Year Old 2008

•1st 5 Year Old Grand National Jr. Show 2008

•2nd 5 Year Old NY State Fair 2008

Elm-Spring Astre Lucky-ET EX-92 3E

10-10 2x 365d 28,830 3.4 973 2.9 840
 Life: 3874d 250,720 3.1 7786 2.8 7099

Elm-Spring Enhancer Daisy EX-90 2E

4-11 2x 338d 28,300 3.5 988 3.0 846
 Life: 1833d 135,780 3.4 4655 3.0 4037

Yorkmont Cavalier Danta EX-92 4E

10-4 2x 364d 25,660 4.1 1056 3.4 884
 Life: 3247d 203,870 4.0 8108 3.4 6925

Audets Arlinda Matt Danta EX-90

Audets Ivan Dawn-OC VG-86 GMD



Ronbeth Alexander Pearl EX-94 3E
All-New York Sr. 2 Year Old 2013
Third Dam of Lot 40



Retso Sol Purpose-ET EX-93
Granddam of Lot 40

Lot 40

Retso Holsteins
P.O. Box 49
Schodack Landing, NY 12156
315.761.3175
brianoster1522@gmail.com
cassie.retso@gmail.com

RETSO LAMBDA PHOEBE

840 3284646890 • Born December 3, 2025
H.N. 2312

Farnear Delta-Lambda-ET

3125993715 *TR *TP *TE *TC *TY *TV *TL *TD
PTA +735M +13F +21P 99R 12/25
PTA +2.20T +1.87UDC +1.15FLC 99R 12/25
GTPI +2882

Retso Unix Picket

3247256984 Excellent-90 EEVVE 3-04
2-00 2x 360d 29,340 4.6 1355 3.1 900

Mr Mogul Delta 1427-ET

72128216 *TR *TC *TY *TV *TL *TD
PTA +181M +16F +5P 99R 12/25
PTA +.46T +.92UDC +.24FLC GTPI +2661

EDG Lorette Uno 2198-ET

72437745 Excellent-91 2E 6-10
4-02 2x 330d 31,660 4.1 1289 3.4 1068

Croteau Lesperron Unix-ET

CAN107567492 EX-96 ST *TY *TV *TL *TD
PTA +179M -17F -8P 99R 12/25
PTA +1.54T +1.16UDC +.00FLC GTPI +2386

Retso Sol Purpose-ET

69708170 Excellent-93 EEEVE 5-05
3-05 2x 312d 26,330 4.0 1056 3.2 850
4-11 2x 365d 25,550 4.1 1036 3.0 779
2-02 2x 307d 19,790 4.0 796 3.2 626

3rd through 7th Dams:

Ronbeth Alexander Pearl EX-94 3E

7-08 2x 365d 41,973 4.3 1824 3.0 1263
Lifetime: 195,022 4.6 8948 3.2 6250

•Total Performance Winner CNY Hol. Show 2019

•HM All-NY Sr. 3 Year Old 2014

•4th Sr. 3 Year Old Eastern Fall National 2014

•All NY Sr. 2 Year Old 2013

•1st Sr. 2, Res. Int. & HHM Grand NYSF 2013

•1st Sr. 2 Yr Old Maxville Spring Show 2013

•3rd Sr. 2 Yr Old Eastern Fall National 2013

Ronbeth Leduc Patti EX-91-6E-CAN 2*

8-07 2x 344d 25,223 4.0 1001 3.4 858
Life: 9 lact. 188,083 4.0 7443 3.4 6433

•Res. Grand Peterborough County 2004

•1st 5 Year Old Peterborough County 2006

Ronbeth V T Paulette-ET EX-6E-CAN 4*

7-07 2x 305d 26,724 3.4 919 3.1 818
Life: 10 lact. 254,517 3.4 8541 3.1 7848

•Grand Champion Peterborough Co. 1997-98-99

Ronbeth Sheik Patrice EX-5Y-CAN 4*

6-11 2x 342d 29,229 4.6 1356 3.3 974
Life: 8 lact. 214,823 4.5 9641

•Grand Champion East-Central Champ. 1984

•Grand Champion East-Central Champ. 1985

Ronbeth Unique Patsy VG-87-4Y-CAN 3*

10-7 2x 361d 25,631 4.3 1111
Life: 10 lact. 211,456 4.5 9495



Regancrest-GVH Arizona-ET EX-94 4E
Third Dam of Lot 41

Lot 41

Luncrest Farm LLC
1040 Lundy Rd.
Granville, NY 12832
518.932.2236
pjlundy32@gmail.com

LUNCREST HINGE ARIA-3192

840 3312548644 • Born December 2, 2025
H.N. 3192

Haveitall Blakely Hinge-ET

3277629429 *TR *TP *TM *TE *TC *TY *TV *TL
PTA +1062M +59F +42P 81R 12/25
PTA +2.80T +2.28UDC +1.62FLC 80R 12/25
GTPI +3242

Luncrest Gator Ali-2392

3230002923 Excellent-91 EEVVE 4-06
2-11 3x 365d 38,120 3.8 1440 3.0 1138
1-10 3x 331d 26,000 3.9 1003 3.1 809

Westcoast GD Blakely-ET

CAN14003904 *TR *TP *TM *TE *TC *TY *TV
PTA +252M +63F +25P 87R 12/25
PTA +2.18T +1.79UDC +.27FLC GTPI +3136

Duckett Perfect Holly-ET

3235342383 Excellent-90 4-01
3-04 2x 365d 28,030 4.4 1245 3.3 911

Stantons Alligator-ET

3128769279 VG-85 *TR *TP *TY *TV *TL *TD
PTA +677M +9F +9P 99R 12/25
PTA +1.91T +1.51UDC +1.23FLC GTPI +2638

Luncrest Sman Amaz-1752-ET

3130324705 Excellent-90 EEVVV 5-05
3-00 2x 365d 33,090 4.7 1540 3.3 1098
4-04 2x 365d 30,720 4.5 1384 3.4 1056
2-00 2x 303d 20,660 4.5 935 3.3 684

3rd through 6th Dams:

Regancrest-GVH Arizona-ET EX-94 4E

3-03 2x 365d 31,030 4.5 1406 3.6 1115
Lifetime: 151,590 4.7 7058 3.1 5204

BKB Shottle Arin-ET VG-85-VG-MS

4-07 2x 365d 30,100 4.1 1242 3.5 1062
Shoremarr S Alicia-ET EX-97 3E 13*

8-11 2x 365d 38,250 4.3 1650 3.3 1270

•HHM All-American 125,000 lb. Cow 2005

•Res. All-American 125,000 lb. Cow 2004

•HHM All-Time All-American 5 Year Old 2003

•HHM All-American Aged Cow 2002

•All-American & All-Canadian 5 Year Old 2000

•All-Canadian 4 Year Old 1999

•All-Canadian Jr. 2 Year Old 1997

C Aitkenbrae Starbuck Ada EX-94 2E 4* DOM

5-06 2x 356d 30,060 3.5 1043 3.5 1049
Life: 1955d 137,740 3.4 4747 3.4 4649

•All-American Produce of Dam 2000 & 2001

•All-American 3 Year Old 1990

•Res. All-Time All-American 3 Year Old 2003



Liddleholme Resur Lu-ET EX-97 4E
 All-American & All-Canadian Production Cow 2018
 Granddam of Lot 42

Lot 42

Abe Light
 85 Pope Hill Rd
 Argyle, NY 12809
 315.651.7410
 reflexgen@gmail.com

IROQUOIS AVENGER LULU-ET

840 3286840797 • Born December 2, 2025

Mystique Avenger-ET

CAN120213097
 PTA +73M +10F -8P 93R 12/25
 PTA +1.45T +1.86UDC +.25FLC 85R 12/25
 GTPI +2541

Liddleholme Lou-ET *RC

3144854443 Excellent-90 EEVEV *RC
 4-02 2x 355d 25,200 3.8 966 3.1 781
 •one of 6 Excellent daughters of Resur Lu

One of the highest scoring maternal sisters to Lou:
Liddleholme Diamnd Lust-ET EX-94
 •Grand Champion Midwest Fall National 2022

Siemers Rozume-ET

3144883244 *TR *DR1 *TP *TC
 PTA -221M +4F -10P 94R 12/25
 PTA +.80T +1.31UDC +.80FLC GTPI +2505

Mystique Lambda Anis-ET

CAN110896998 EX-93-6Y-CAN 7*
 6-07 2x 365d 44,383 3.9 1715 3.4 1495

Mr Chassity Gold Chip-ET

140145553 EX-95 *TR *TP *TE *TY *TV
 PTA -1062M -58F -60P 99R 12/25
 PTA +.92T +.21UDC +.88FLC GTPI +1844
Liddleholme Resur Lu-ET *RC
 65662972 Excellent-97 EEEEE 4E *RC
 9-04 2x 365d 30,840 4.5 1387 3.1 956
 8-04 2x 316d 27,720 4.4 1212 3.4 929
 Life: 2989d 210,130 4.2 8779 3.2 6824

- Grand Champion NY State Show 2021
- All-American 150,000 lb. Cow 2018
- All-Canadian Production Cow 2018
- 1st 150,000 lb. Cow International Show 2018
- 1st Production Cow & HM Grand RAWF 2018
- Res. All-American Aged Cow 2017

LU!

- Supreme Champion Eastern National 2017
- Res. Grand Champion NY State Fair 2017
- Res. Grand Champion NY State Fair 2016

3rd through 8th Dams:

Brigeen-HH Sept St Lulu-Red EX-91 2E
 3-10 2x 365d 29,660 4.2 1258 3.2 958
 Life: 1714d 102,140 4.6 4655 3.5 3562
Hanoverhill Mae Lulu-ET *B/R EX-90
 4-04 2x 365d 33,530 5.1 1696 3.4 1126
Hanoverhill Sheik Lulu-ET *RC 3E-94 GMD DOM
 9-03 2x 365d 39,019 3.8 1484 3.3 1303
 Life: 6 lact. 206,368 3.9 8135 3.5 7194
Tora Triple Threat Lulu EX-96 GMD DOM *11
 •Res. All-Canadian Mature Cow 1981
 •Res. Grand Champion Royal Winter Fair 1981
Ormsby Lougo Alta EX-90 2E GMD
 8-05 2x 365d 24,550 3.7 899
Ormsby Alta Pride VG
 11-10 2x 365d 22,837 3.4 776



S-S-I Doc Have Not 8784-ET EX-96 DOM
 Res. All-American 4 Year Old 2022
 Third Dam of Lot 43



Duckett Perfect Hallie-ET EX-92
 Granddam of Lot 43

Lot 43

Midas Touch Holsteins
 David King
 69 Halfway House Rd.
 Waddington, NY 13694
 315.212.0032 • davidking4444@gmail.com

MIDAS-TOUCH COCOA HERSHEY-ET

840 3274867439 • Born December 2, 2025
 H.N. 1883

GTPI +3002
 PTA +481M +43F +28P +351NM +2.2PL 79R 4/26
 PTA +2.07T +1.21UDC +.75FLC 79R 4/26

Kings-Ransom Dropbox-ET

3224437486 *TR *TP *TE *TC *TY
 PTA +324M +28F +33P 97R 12/25
 PTA +2.84T +1.95UDC +1.31FLC GTPI +2995

Kings-Ransom Dtlm Cocoa-Tw

3217449530 Very Good-86 VG-MS 2-05
 2-02 3x 305d 27,250 4.5 1222 3.3 893

Progenesis Perky

CAN14226928 *TR *TP *TE *TC *TY *TV
 PTA +409M +92F +35P 89R 12/25
 PTA +1.34T +1.16UDC +.22FLC GTPI +3292

Duckett Perfect Hallie-ET

3235342386 Excellent-92 EEEEE 4-08
 GTPI +3082
 PTA +1119M +.03% +55F +.03% +45P 88R 4/26
 PTA +299NM +.8PL 3.11SCS -1.2DPR 1.2%DCE
 PTA +2.37T +1.41UDC +1.38FLC 86R 4/26
 3-01 3x 305d 34,640 4.5 1563 3.5 1224
 2-00 3x 356d 30,940 4.7 1469 3.7 1130

Kings-Ransom Cocoa-ET

3247634338 *TR *TP *TE *TC *TY *TV *TL *TD
 PTA +398M +11F +17P 82R 12/25
 PTA +2.90T +2.22UDC +1.16FLC 81R 12/25
 GTPI +2882

Duckett Perky History-ET

3277629428 Very Good-85 VG-MS 2-04
 CTPI +3149
 PTA +888 +.08% +58F +.05% +42P 82R 4/26
 PTA +536NM +2.9PL 2.81SCS -.9DPR 1.7%DCE
 PTA +1.86T +1.30UDC +.48FLC 81R 4/26
 1-10 3x 250d 17,590 4.4 779 3.3 588 RIP

Full sisters to Hallie:

Duckett Perfect Holly-ET EX-90
 Duckett Perfect Harper-ET EX-90
 Duckett Perfect Heidi-ET EX-90

Full brother to Hallie:

Duckett Pfct Has It All-ET 7HO16295

3rd through 13th Dams:

S-S-I Doc Have Not 8784-ET EX-96 DOM

GTPI +2909 +1354M +7F +35P +102NM +1.2PL
 PTA +2.98T +1.92UDC +1.24FLC 91R 4/26
 4-05 2x 320d 35,670 3.9 1404 3.1 1095
 •Res. All-American 4 Year Old 2022
 •Global Cow of the Year 2025

Fly-Higher Jedi Havenot-ET VG-87-5Y-CAN

3-05 3x 365d 31,495 3.2 994 3.2 1000

Cookiecutter Masy Hashes VG-85 VG-MS

3-11 3x 365d 39,630 3.6 1436 3.1 1209

Cookiecutter Mom Halo-ET VG-88 EX-MS DOM

2-00 2x 365d 35,280 5.2 1819 3.7 1304

•Global Cow of the Year 2019

Cookiecutter Gld Holler-ET VG-88 DOM

2-03 2x 365d 40,730 3.5 1411 3.1 1250

•Nominated Int'l Cow of the Year 2016

Ms Kings-Rnsm Champ Haley-ET EX-90 GMD DOM

3-11 3x 365d 43,690 3.7 1625 2.9 1274

Regancrest-JDV Hanna-ET EX-90 GMD DOM

4-07 3x 365d 45,110 4.3 1922 3.0 1364

Long-Haven Rudolph Dee-ET 2E-90 GMD DOM

2-11 2x 365d 32,720 4.8 1565 3.8 1252

Regancrest Elton Disrael-ET VG-88 GMD DOM

2-04 2x 365d 33,617 4.5 1499 3.5 1169

Snow-N Denises Dellia EX-95 2E GMD DOM

7-06 2x 365d 35,610 4.0 1431 3.1 1103

•Global Cow of the Year 2005

Snow-N Dorys Denise EX-90 2E GMD DOM



Elm-Spring Merjack Audra EX-95 2E
Dam of Lot 44

Lot 44

Elm-Spring Farm LLC
135 Meetinghouse Rd
Eagle Bridge, NY 12057
518.813.8101
elmspringfarmllc@gmail.com

ELM-SPRING DROP ADELINE-ET

840 3306297939 • Born December 1, 2025
H.N. 3306

Kings-Ransom Dropbox-ET

3224437486 *TR*TP*TE*TC*TY
PTA +324M +28F +33P 97R 12/25
PTA +2.84T +1.95UDC +1.31FLC 96R 12/25
GTPI +2995

Elm-Spring Merjack Audra

3140955392 Excellent-95 EEEEE 2E
7-00 2x 336d 30,760 3.9 1201 3.3 1013
5-11 2x 345d 28,510 4.1 1160 3.4 976

AOT Highjump-ET

3202768334 *TR*TP*TC*TY*TV*TL*TD
PTA +868M +74F +42P 98R 12/25
PTA +1.07T +1.33UDC -.66FLC GTPI +2960

Kings-Ransom Casp Daze-ET

3146394969 Excellent-95 EEEEE 2E MS:97
4-04 3x 365d 41,970 4.2 1749 3.4 1442

Regancrest Merjack-ET

73191328 *TR*TP*TY*TV*TL*TD
PTA -644M -28F -17P 99R 12/25
PTA +.87T +.33UDC +.53FLC GTPI +2253

Elm-Spring Dundee Audra

68611086 Excellent-90 EEEVE 5-07
6-02 2x 313d 24,090 3.9 936 3.4 814
4-02 2x 312d 21,970 3.9 861 3.5 775
5-02 2x 303d 22,010 3.7 819 3.2 712
3-02 2x 318d 20,530 4.0 819 3.6 737
2-01 2x 315d 16,910 4.0 684 3.5 590
Life: 1580d 106,800 3.9 4167 3.4 3674

3rd through 6th Dams:

Elm-Spring Hi-Metro Audrey EX-90 2E
6-02 2x 333d 23,200 3.5 801 3.4 796
Life: 2010d 127,160 3.4 4287 3.4 4318
Elm-Spring Progress Polly VG-88
7-08 2x 360d 25,020 3.7 921 3.3 834
Life: 2417d 169,310 3.6 6033 3.2 5463
Elm-Spring Jethro Mag EX-91 2E
9-00 2x 365d 27,510 3.2 874 3.0 832
Life: 2941d 201,930 3.2 6393 3.0 6059
Elm-Spring Mandingo Marcy VG-87
4-02 2x 365d 25,920 3.6 929 3.0 778

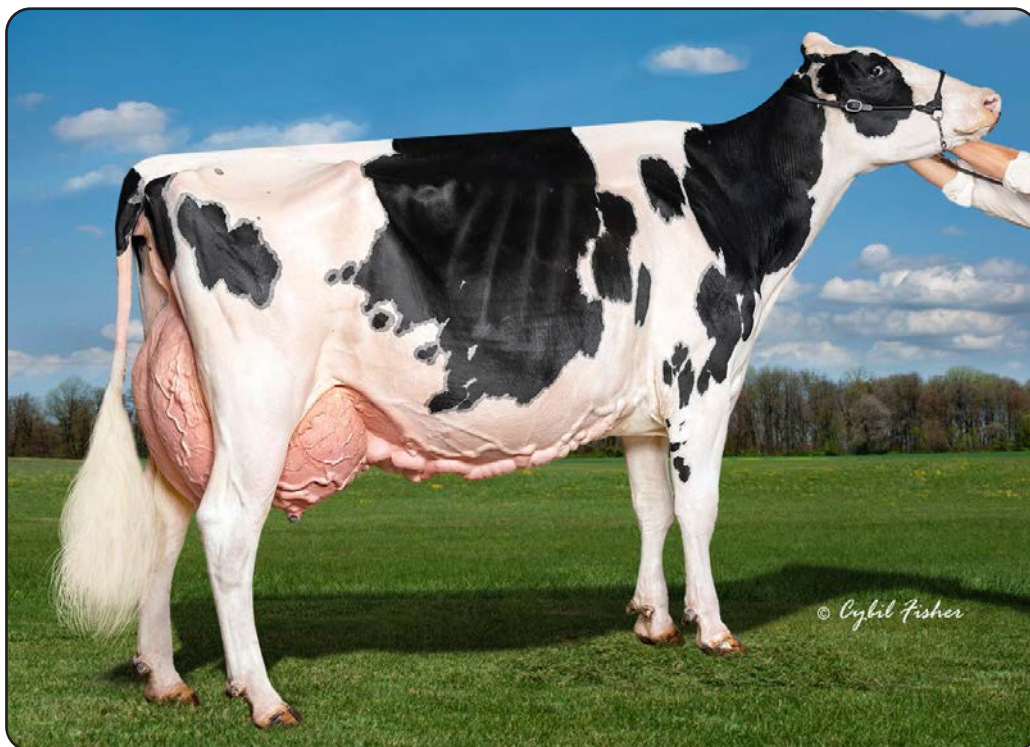

Quiet-Brook-D Gamb Lacta-ET EX-95 3E
Third Dam of Lot 45

Lot 45

Cookiecutter Holsteins LLC
c/o Luke Getty
583 Dean Rd.
Hudson Falls, NY 12839
518.428.5880 • maindraghholsteinsllc@gmail.com

COOKIECUTTER LADYABLE-ET

840 3314217334 • Born December 1, 2025
H.N. 17423 A2/A2 • AA

GTPI +2947 +2.85T +1.92UDC +1.79FLC 79R 4/26

Haveitall Blakely Hinge-ET

3277629429 *TR *TP *TM *TE *TC *TY *TV *TL
PTA +1062M +59F +42P 81R 12/25
PTA +2.80T +2.28UDC +1.62FLC 80R 12/25
GTPI +3242

Cookiecutter HC Ladyhart-ET

3245818171 Excellent-90 VEEVE 3-11
GPTA +2.18T +1.24UDC +.78FLC 85R 4/26
1-10 3x 365d 27,760 4.3 1197 3.4 942

Maternal sisters to Ladystyle:

Cookiecutter Ladyish-ET EX-93 2E
6-00 3x 365d 39,870 3.6 1421 3.1 1244
Cookiecutter Al Ladyfish-ET EX-93
2-10 3x 364d 33,580 4.0 1352 3.2 1076
Cookiecutter Dbox Lyndee-ET VG-88
•1st Winter Sr. 2 Yr Old Tri-County Show 2025

Westcoast GD Blakely-ET

CAN14003904 *TR *TP *TM *TE *TC *TY *TV
PTA +252M +63F +25P 87R 12/25
PTA +2.18T +1.79UDC +.27FLC GTPI +3136

Duckett Perfect Holly-ET

3235342383 Excellent-90 4-01
3-04 2x 365d 28,030 4.4 1245 3.3 911

AOT Homecoming-ET

3210341497 *TR *TP *TM *TE
PTA -535M +6F -5P 99R 12/25
PTA +1.92T +1.24UDC +.37FLC GTPI +2558

Cookiecutter Ladystyle-ET

3149941851 Excellent-92 EEEVE 2E
GPTA +2.54T +1.46UDC +1.18FLC 85R 4/26
4-04 3x 365d 40,870 3.7 1531 3.2 1328
2-09 3x 365d 35,880 4.0 1442 3.3 1180
1-09 3x 310d 28,140 3.8 1065 3.1 864
5-10 3x 251d 23,560 4.0 945 3.1 722
Life: 1436d 135,810 3.9 5324 3.2 4362

3rd through 11th Dams:

Quiet-Brook-D Gamb Lacta-ET 3E-95 GMD DOM
9-04 2x 365d 48,390 3.7 1771 2.6 1264
Life: 2536d 285,550 3.9 10995 2.9 8385
•3rd 150,000 lb. Cow Northeast Spring Nat'l 2023
Quiet-Brook-D Babybook-ET EX-94 2E DOM
2-00 3x 365d 30,960 4.1 1274 3.3 1013
Life: 1351d 125,910 3.7 4713 3.2 4048
•3rd Jr. 3 Year Old Northeast Fall National 2014
Quiet-Brook-D SH Babyliebe EX-90 2E
3-00 3x 365d 43,110 3.9 1675 3.1 1346
Quiet-Brook-D Stry Babyamor EX-90 2E
4-01 2x 365d 40,290 3.4 1386 3.2 1292
Life: 1251d 132,450 3.8 4978 3.0 3986
Quiet-Brook-D Babylove-ET GP-80
3-08 2x 365d 38,840 3.7 1426 3.3 1297
Lifetime: 143,300 4.1 5853 3.5 4989
Quiet-Brook-D Babycakes-Tw EX-93 GMD DOM
4-04 3x 365d 39,170 3.3 1304 2.8 1089
Lifetime: 144,530 3.5 5062 3.1 4492
Quiet-Brook-D Brandy EX-90
4-05 3x 279d 28,770 3.3 939 2.8 802
Quiet-Brook-D Bank Bourbon-Tw VG-88 EX-MS
7-08 3x 305d 24,980 4.2 1044 2.9 724
Ovaltop Glendell Bonnie VG-89
Lifetime: 143,630 3.7 5314 3.2 4609



LME Armani Rascal-Red EX-96 3E
1st 125,000 lb. Cow International R&W Show 2024
Dam of Lot 46



Liddleholme Reign-Red-ET
1st Winter Calf NY State R&W Jr. Show 2024
Maternal Sister to Lot 46

Lot 46

Cookiecutter Holsteins LLC
c/o Luke Getty
583 Dean Rd.
Hudson Falls, NY 12839
518.428.5880 • maindragholsteinsllc@gmail.com

LIDDLEHOLME ALPHA RELATE-ET *RC

840 3314217336 • Born December 1, 2025 *RC
H.N. 17425 A1/A1 • AE

Maternal sisters to Relate:
Liddleholme Riddle-Red-ET VG-89
Liddleholme Reign-Red-ET
•1st Winter Calf NY State R&W Jr. Show 2024
•2nd Winter Calf NY State R&W Show 2024
•Junior Champion Chautauqua Hol. Show 2024
•Member Nom. All-American R&W Dam & Dtr 2024

Blondin Alpha-ET *RC

CAN120345248 *RC
PTA -5M -5F -13P 96R 12/25
PTA +2.57T +1.70UDC +1.44FLC 95R 12/25
GTPI +2451

Stantons Alligator-ET

3128769279 VG-85 *TR *TP *TY *TV *TL *TD
PTA +677M +9F +9P 99R 12/25
PTA +1.91T +1.51UDC +1.23FLC GTPI +2638

KCCK Artist Ana-ET *RC

3203482479 EX-92-4Y-CAN MS:93
3-03 2x 354d 25,576 5.0 1281 3.6 924

RASCAL-RED!

•1st 4 Year Old International R&W Show 2019
•Grand Champion Eastern States R&W 2019
•Unanimous All-American R&W Winter Calf 2015
•Junior Champion Int'l R&W Jr. Show 2015
•Junior Champion NY Spring R&W Show 2015

LME Armani Rascal-Red

143311180 Excellent-96 EEEE 3E
6-04 2x 359d 25,820 4.1 1067 3.1 802
9-02 2x 338d 27,060 3.8 1033 3.0 823
7-05 2x 365d 23,650 4.2 998 3.0 716
4-05 2x 365d 25,646 3.9 992 3.0 778"
5-05 2x 273d 21,570 4.2 901 3.1 663
•Nom. All-American R&W 125,000 lb. Cow 2024
•1st 125,000 lb. Cow International R&W Show 2024
•Nom. All-American R&W Dam & Daughter 2024
•Res. All-American R&W 5 Year Old 2020
•2nd 5 Year Old North American Open R&W 2020
•All-American R&W 4 Year Old 2019
•6x All-American nominee

Mr Apples Armani-ET *RC

68571374 EX-90 *RC *CD *TP *TY *TV
PTA -2291M -19F -35P 99R 12/25
PTA +.48T +.69UDC +1.42FLC GTPI +2186

Ms Rylins Ronny-Red

70980436 Very Good-87 VG-MS 5-04
4-07 2x 305d 22,950 3.8 881 2.9 668

3rd through 10th Dams:

Ms Ridgedale Rylyn-ET *RC VG-85 VG-MS
3-03 2x 325d 19,910 4.3 847 3.1 614
Miss Ridgedale Rhonda-ET EX-92 2E
6-07 3x 365d 25,640 4.6 1175 3.3 847
Hanover-Hill-R Rhonda-Tw EX-94 4E GMD DOM
6-02 3x 365d 38,820 4.0 1562 2.9 1141
Life: 2823d 196,650 4.3 8448 3.2 6215
C Hanoverhill Star Roxy-ET EX-92 2E GMD DOM
4-05 3x 365d 31,780 4.4 1394 3.1 994
Mil-R-Mor Roxette EX-90 GMD DOM 30*
C Glenridge Citation Roxy EX-97 4E GMD 6*
•Queen of the Breed I & II
C Norton Court Model Vee EX-90 6*
Norton Court Reflection Val VG-CAN 5*



Ducketharvue Drmn Gypsy-ET EX-94 2E
 Res. All-American Winter Yearling 2020
 Dam of Lot 47



Harvue Atwood Ginger EX-95 2E
 Nom. All-American 5 Year Old 2018
 Granddam of Lot 47

Lot 47

HOWACRES IMAGE GODIVA-ET

840 3324587278 • Born December 1, 2025
 H.N. 4

Keenan Thygesen
 104 Falls Hills Rd
 Tunbridge, VT 05077
 802.369.5412
 farmsteadgenetics@yahoo.com

Haveitall Sidekick Image-ET

3277629447 *TR *TP *TM *TE *TC *TY *TV *TL
 PTA +439M +6F +19P 83R 12/25
 PTA +2.94T +1.92UDC +1.16FLC 82R 12/25
 GTPI +2667

Ducketharvue Drmn Gypsy-ET

3203285984 Excellent-94 EEVEE 2E
 GPTA +2.21T +.89UDC +1.03FLC 85R 4/26
 4-03 2x 365d 40,420 4.0 1622 3.3 1340
 3-02 2x 305d 19,867 4.0 793 3.3 658
 •Res. Jr. Champion VA Summer Show 2019
 •1st Winter Calf VA Summer Show 2019
 •Res. All-American Winter Yearling 2020
 •2nd Winter Yearling NA Open Show 2020
 •2nd Sr. 2 & Res. Int. Mideast Summer Nat'l 2021
 •3rd Sr. 2 Year Old Mideast Spring National 2021
 •4th Sr. 3 Year Old NY State Show 2022

Walnutlawn Sidekick

CAN12508113 VG-85 *TR *TY *TV *TL *TD
 PTA -1693M -34F -31P 99R 12/25
 PTA +2.60T +1.48UDC +1.17FLC GTPI +2257

S-S-I Doc Have Not 8784-ET

3143722147 Excellent-96 EEEEE DOM
 4-05 2x 320d 35,670 3.9 1404 3.1 1095

Val-Bisson Doorman-ET

CAN107281711 EX-90 ST *TR *TP *TY *TV *TL
 PTA -977M -25F -13P 99R 12/25
 PTA +1.88T +.63UDC +.59FLC GTPI +2213

Harvue Atwood Ginger

71550364 Excellent-95 EEEEE 2E
 6-09 2x 365d 42,200 3.7 1546 2.7 1137
 4-10 2x 365d 40,460 3.4 1375 2.7 1088
 Life: 1912d 192,890 3.7 7047 2.8 5364
 •Nom. All-American 5 Year Old 2018
 •4th 5 Year Old International Show 2018
 •2nd 5 Yr Old & B&O Champ, Midwest Spr. Nat'l '18
 •Res. All-Wisconsin Sr. 3 Year Old 2016
 •HM Int. Champion WI Championship Show 2016
 •6th Sr. 3 Year Old & 1st B&O International Show '16

3rd through 6th Dams:

Harvue Blitz Glitz EX-92
 4-10 2x 365d 41,870 3.2 1343 2.5 1049
 Life: 1773d 177,670 3.0 5417 2.5 4500
Harvue Roy Ginger VG-85 VG-MS
 2-01 2x 356d 26,860 3.6 958 3.0 814
Harvue Finest Gypse VG-86
 3-07 2x 365d 31,940 3.0 955 3.0 944
Harvue Leader Grace EX-91 2E
 4-06 2x 365d 29,180 4.5 1314 3.4 986
 Life: 1762d 135,240 4.3 5806 3.2 4324



Ms Danielles Dayanna Red-ET EX-92
 Res. All-Canadian R&W Jr. 3 Year Old 2025
 Maternal Sister to Granddam of Lot 48



Ms D Apple Danielle-Red-ET EX-95 2E
 2x Grand Champion All-American R&W Show
 Third Dam of Lot 48

Lot 48

Kings-Ransom Farm LLC
 311 King Rd.
 Schuylerville, NY 12871-2013
 518.588.0015
 john.king@kingbrothersdairy.com
 518.791.2876 Jeff

MS KINGS-RANSOM DEVA-RED-ET

840 3309757719 • Born December 1, 2025
 H.N. 4918

AOT Hindsight-Red-ET

3226954603 *TR *TE *TC *TY *TV *TL *TD
 PTA +867M -1F -4P 82R 12/25
 PTA +2.16T +1.46UDC +.83FLC 81R 12/25
 GTPI +2420

Ms Kings-Rnsm R Divarun-Red

3274548607 Very Good-85 VG-MS 2-01
 1-10 3x 121d 9,390 4.4 413 3.5 324 RIP

Maternal sisters to Diva:

Ms Danielles Dayanna-Red-ET EX-92
 •Res. All-Canadian R&W Jr. 3 Year Old 2025
 •Res. Int. Champion Royal Winter Fair R&W 2025
 •1st 4 Year Old NY Spring R&W Show 2026

Ms Danielle Dana-ET *RC EX-94 2E
 6-06 2x 360d 33,960 4.0 1350 3.2 1096
She-Ken Apple Duple-Red-ET EX-94 3E
 7-10 3x 305d 40,080 4.4 1783 3.3 1304

Avant-Garde-I Latenite-Red-ET

CAN13507027 EX-90 *PC *TY *TV *TL *TD
 PTA +60M -35F -28P 98R 12/25
 PTA +1.79T +1.01UDC +.61FLC GTPI +2005

AOT Swingman Halia-Red-ET

3146981006 Excellent-90 EEEV 4-05
 4-02 3x 351d 40,720 4.0 1642 3.2 1301

Bosside Rubel Rebel-Red-ET

3213193538 *TP *TM *TE *TC
 PTA +492M +33F +27P 98R 12/25
 PTA +1.72T +1.35UDC +.48FLC GTPI +2870

Ms Kings-Ransom Diva-Red-ET

3234746405 Excellent-92 VEEV 3-05
 3-02 3x 365d 34,080 4.4 1512 3.4 1146
 2-01 3x 345d 30,470 3.8 1157 3.2 969

Full sister to Diva:

Ms Kings-Ransom Dice-Red-ET EX-91
 •Nom. All-American R&W Sr. 2 Year Old 2024

Maternal brothers to Diva:

Mr Danielle Devour-ET *RC 14HO7802
She-Ken Uno Daniel *RC 94HO17993

3rd through 11th Dams:

Ms D Apple Danielle-Red-ET EX-95 2E
 6-05 2x 365d 35,150 4.8 1700 3.2 1113
 Life: 1596d 133,210 4.3 5728 3.3 4432
 •Nom. All-American R&W 4 Year Old 2015
 •Grand Champion All-Am. R&W Show 2014 & 2015
 •Grand Champion New York Spring R&W 2015
 •HM All-American R&W Sr. 3 Year Old 2014
 •Nasco Type & Production Winner 2014

Ms Delicious Apple-Red-ET EX-94 2E
 7-02 2x 365d 46,510 4.0 1844 3.1 1424
 •Reserve All-American 125,000 lb. Cow 2015
 •Reserve All-American R&W Aged Cow 2014
 •Red Impact Cow of the Year 2019

KHW Regiment Apple-Red-ET 4E-96 42* DOM
 4-01 2x 365d 35,750 4.7 1682 3.7 1314
 •Unanimous AA R&W 125,000 lb. Cow 2013
 •Grand Champion International R&W Show 2011
 •Unanimous All-American R&W Aged Cow 2011
 •World Champion R&W Cow Hol Int'l 2010
 •Unanimous All-American Jr. 2 Year Old 2006

Kamps-Hollow Altitude-ET *RC 2E-95 2* DOM
 7-00 2x 365d 39,690 4.7 1849 3.5 1385
 Life: 1844d 144,460 4.4 6295 3.7 5288
 •Unanimous All-Amer. R&W Prod. of Dam 2014

Clover-Mist Alisha-ET *RC EX-93 3E DOM
Clover-Mist Augy Star-ET EX-94 4E DOM
D-R-A August EX-96 4E DOM
D-R-A Ideal Precious Leader EX-90 2E
D-R-A Princess Lad Leader EX-90 3E



Kings-Ransom Cocoa Lisa-ET
Lot 49

Lot 49

Kings-Ransom Farm LLC
311 King Rd.
Schuylerville, NY 12871-2013
518.588.0015
john.king@kingbrothersdairy.com
518.791.2876 Jeff

KINGS-RANSOM COCOA LISA-ET

840 3309757718 • Born December 1, 2025
H.N. 4917

GTPI +2956
PTA +341M +.11% +43F +.06% +27P +268NM
PTA +2.32T +1.79UDC +.68FLC 79R 4/26

From this maternal line:
Cherry-Lily Zip Luster-P-ET 7HO14160

Kings-Ransom Cocoa-ET

3247634338 *TR *TP *TE *TC *TY *TV *TL *TD
PTA +398M +11F +17P 82R 12/25
PTA +2.90T +2.22UDC +1.16FLC 81R 12/25
GTPI +2882

Kings-Ransom Mileston Leela

3201670383 Excellent-94 EEEEE 2E
GTPI +2790 +1.95T +1.31UDC -.13FLC 4/26
5-01 3x 365d 37,330 5.2 1937 3.8 1421
3-00 3x 365d 36,820 4.9 1788 3.5 1307
4-02 3x 306d 34,860 4.7 1629 3.4 1186
1-10 3x 347d 25,760 4.9 1268 3.5 904
Life: 1389d 135,190 4.9 6643 3.6 4836

Kings-Ransom Dropbox-ET

3224437486 *TR *TP *TE *TC *TY
PTA +324M +28F +33P 97R 12/25
PTA +2.84T +1.95UDC +1.31FLC GTPI +2995

Kings-Ransom Dltlm Cocoa-Tw

3217449530 Very Good-86 VG-MS 2-05
2-02 3x 305d 27,250 4.5 1222 3.3 893

Peak Altamilestone-ET

3142181434 *TR *TP *TC *TY *TV
PTA +806M +28F +34P 99R 12/25
PTA +.44T +.75UDC -1.70FLC GTPI +2696

Kings-Ransom Hot Lover-ET

3142039849
2-01 3x 130d 6,430 5.8 374 3.0 194

3rd through 9th Dams:

Kings-Ransom Sprng Lilly-ET VG-87

5-00 3x 365d 38,170 4.6 1756 3.4 1280
Life: 1345d 124,680 4.5 5654 3.4 4207

Kings-Ransom Dntll Limerick VG-85 VG-MS

2-01 3x 365d 32,970 4.0 1304 3.2 1069
Life: 1597d 131,270 3.9 5092 3.2 4222

Kings-Ransom Baxter Lexy-ET EX-92

6-00 3x 330d 33,050 3.7 1225 3.0 980
Life: 1947d 163,660 3.9 6449 3.1 5020

Kings-Ransom Durham Lint EX-90 DOM

3-05 3x 365d 30,110 3.9 1179 3.1 938
Life: 1463d 121,120 3.5 4244 3.0 3593

Kings-Ransom Metro Lilt EX-92 GMD DOM

5-00 3x 359d 33,940 4.2 1423 2.9 985
Life: 1392d 111,240 4.0 4462 3.0 3373

Kings-Ransom E Vision Lisa VG-85 GMD

5-11 3x 314d 31,170 4.2 1319 3.3 1016
Life: 1413d 140,350 3.9 5476 3.3 4562

Kings-Ransom Trifecta Lilac VG-88 EX-MS

7-01 3x 365d 33,900 3.8 1302 3.3 1111
Life: 2711d 221,270 3.5 7754 3.2 7058



Cashells Side Limoncello EX-94
 Nom. Junior All-American 4 Year Old 2025
 Dam of Lot 50

Lot 50

Liddleholme Holsteins
 58 Tripp Rd
 Argyle, NY 12809
 518.361.2233
 kennedycrothers@gmail.com

MS PAZZLE LEMONLIME-ET

840 3314217027 • Born October 6, 2025
 H.N. 17116

Siemers RZ Pazzle 34954-ET

3218556317 *TR *TP *TE *TC *TY *TV *TL *TD
 PTA -529M +46F +6P 99R 12/25
 PTA +2.60T +1.71UDC +1.83FLC 97R 12/25
 GTPI +2887

Cashells Side Limoncello

3213274163 Excellent-94 EEEEE
 2-02 2x 336d 24,400 4.0 969 3.1 750
 3-04 2x 365d 25,340 3.8 961 3.1 774
 •Res. Int. Champion Northeast Spring Nat'l 2024
 •2nd Sr. 3 Year Old Northeast Spring Nat'l 2024
 •2nd Sr. 3 Year Old Northeast Spring Nat'l Jr. 2024
 •Nom. Jr. All-American 4 Year Old 2025
 •2nd 4 Year Old Tri-County Holstein Show 2025
 •3rd 4 Year Old Northeast Summer Nat'l Jr. 2025
 •4th 4 Year Old International Junior Show 2025

Siemers Renegade Rozline-ET

3143986308 *TR *TP *TM *TE *TC *TY *TV *TL
 PTA +12M +89F +17P 99R 12/25
 PTA +.99T +.51UDC +1.02FLC GTPI +2936

Siemers Lmda Paris 27856-ET

3141495692 Excellent-91 GMD DOM
 3-05 2x 365d 38,580 4.1 1579 3.5 1362

Walnutlawn Sidekick

CAN12508113 VG-85 *TR *TY *TV *TL *TD
 PTA -1693M -34F -31P 99R 12/25
 PTA +2.60T +1.48UDC +1.17FLC GTPI +2257

Cashells Attic Lilian

3129829320 Very Good-87 VG-MS 4-08
 2-10 3x 305d 19,270 4.0 780 3.3 640

3rd through 5th Dams:
Napaul Windbrook Luna-ET VG-85 VG-MS
Napaul Durham Loco EX-92 2E
 2-04 2x 305d 23,890 5.0 1195 3.0 718
 3-05 2x 305d 26,940 4.3 1151 3.2 850
 Life: 1628d 116,190 4.4 5153 3.2 3771
Ro-Meyer Lillie Spirit EX-92 2E
 5-10 2x 305d 24,750 5.6 1389 3.3 819
 Life: 1503d 101,020 4.7 4767 3.4 3417
 •1st Winter Yearling Mideast Fall National 2002



Gillette Lauthority 2nd Run-ET EX-94 3E
 2nd 150,000 lb. Cow Northeast Spring National 2021
 Fourth Dam of Lot 51

Lot 51

Cookiecutter Holsteins LLC
 c/o Luke Getty
 583 Dean Rd.
 Hudson Falls, NY 12839
 518.428.5880 • maindragholsteinsllc@gmail.com

COOKIECUTTER HANCK RINGYPSY

840 3314217002 • Born October 1, 2025
 H.N. 17091 A2/A2 • AA
 GPTA +3.26T +2.26UDC +1.96FLC 81R 4/26

Woodcrest King Doc

3132417775 EX-90 GM *TR *TP *TE *TC *TY
 PTA +993M +27F +29P 99R 12/25
 PTA +2.38T +1.13UDC +1.64FLC GTPI +2820

Siemers Monterey Hanan-ET

3131528231 Very Good-85 VG-MS 2-02
 2-00 3x 156d 12,470 4.1 517 3.2 393

Walnutlawn Sidekick

CAN12508113 VG-85 *TR *TY *TV *TL *TD
 PTA -1693M -34F -31P 99R 12/25
 PTA +2.60T +1.48UDC +1.17FLC GTPI +2257

Muranda Gold Chip Rave-ET

3202642094 Good Plus-82 2-01
 1-10 3x 330d 30,610 3.3 996 2.9 880

Siemers Doc Hancock

3144882821 *TR *TP *TM *TE *TC
 PTA +675M +11F +16P 99R 12/25
 PTA +2.96T +2.46UDC +2.24FLC 99R 12/25
 GTPI +2818

Cookiecutter Runwild

3213673784 Excellent-92 EEEEE 4-04
 3-11 3x 365d 37,290 3.3 1229 3.1 1158
 2-11 3x 315d 32,200 3.3 1053 3.1 1012
 1-11 3x 299d 28,260 3.7 1035 3.2 905
 Life: 1022d 100,810 3.4 3459 3.1 3174

3rd through 13th Dams:

Muranda Doorman 2nd Rave-ET EX-92
 3-01 2x 341d 25,060 3.5 889 3.3 838
Gillette Lauthority 2nd Run-ET EX-94 3E
 3-04 2x 365d 31,710 4.6 1445 3.2 1014
 •2nd 150,000 lb. Cow Northeast Spring Nat'l 2021
Gillette Blitz 2nd Wind VG-88-3Y-CAN 74*
 2-02 3x 365d 39,096 3.6 1422 3.0 1182
 •Global Cow of the Year 2012
 •Canada Cow of the Year 2011
 •2nd Jr. 3 Year Old Quebec Spring Show 2005
Braedale Second Cut-ET VG-86-2Y-CAN 23*
 2-02 3x 365d 41,846 4.9 2057 3.3 1371
Braedale Gypsy Grand-ET VG-88-5Y-CAN 37*
 5-06 2x 365d 34,786 4.8 1660 3.3 1135
 Life: 2 lact. 116,398 4.9 5677 3.6 4217
 •Canadian Cow of the Year 2003
Braedale Moonriver GP-83-2Y-CAN
 2-00 2x 365d 26,012 4.1 1056 3.6 941
Sunnylodge Chief Vick-ET VG-86-2Y-CAN 31*
 2-04 2x 365d 31,327 3.7 1146 3.4 1060
Sunnylodge Elevation Jan VG-87-CAN 13*
 10-4 2x 305d 35,150 4.8 1687 3.6 1254
 Life: 6 lact. 156,959 4.3 6784 3.4 4564
Sunnylodge Jane Sheik VG-85-2Y-CAN 4*
 4-11 2x 340d 27,335 4.1 1127
Sunnylodge Fond Vickie VG-85-2Y-CAN 2*
 4-06 2x 305d 23,904 4.4 977
Sunnylodge Janice VG-CAN 4*

From this cow family:
 Gillette Windbrook-ETS EX-97
 Gillette Windhammer-ETS EX-97



Milksource Storm Kat-ET EX-93 2E
4th Milking Yearling Eastern Fall National 2021
Dam of Lot 52



Lovhill Goldwyn Katrysha EX-96 3E
Supreme Champion World Dairy Expo 2015
Granddam of Lot 52

Lot 52

MISS LAMBDA KAY-ET

840 3284646882 • Born September 23, 2025
H.N. 2304

Retso Holsteins
P.O. Box 49
Schodack Landing, NY 12156
315.761.3175
brianoster1522@gmail.com
cassie.retso@gmail.com

Farnear Delta-Lambda-ET

3125993715 *TR *TP *TE *TC *TY *TV *TL *TD
PTA +735M +13F +21P 99R 12/25
PTA +2.20T +1.87UDC +1.15FLC 99R 12/25
GTPI +2882

Milksource Storm Kat-ET

3203772725 Excellent-93 EEEEE 2E
2-11 2x 305d 32,080 3.7 1174 2.7 867
4-06 2x 365d 31,240 3.5 1086 2.8 877
•2nd Fall Yearling Northeast Spring Nat'l 2021
•4th Milking Yearling Eastern Fall National 2021

Mr Mogul Delta 1427-ET

72128216 *TR *TC *TY *TV *TL *TD
PTA +181M +16F +5P 99R 12/25
PTA +.46T +.92UDC +.24FLC GTPI +2661

EDG Lorette Uno 2198-ET

72437745 Excellent-91 2E 6-10
4-02 2x 330d 31,660 4.1 1289 3.4 1068

Blondin Thunder Storm

CAN110296922 VG-85
PTA -413M -72F -32P 98R 12/25
PTA +2.45T +1.35UDC +.39FLC GTPI +1856

Lovhill Goldwyn Katrysha

CAN10854761 Excellent-96 EEEEE 3E
9-09 2x 365d 40,490 4.4 1782 3.0 1209
Life: 2649d 234,740 4.4 10419 3.1 7335
•Res. All-American 150,000 lb Cow 2017
•Nom. All-Canadian Mature Cow 2016
•All-American Aged Cow 2015
•Res. All-Canadian Mature Cow 2015
•Supreme Champion World Dairy Expo 2015
•1st Aged Cow & Grand Champ. Int'l Show 2015
•Unanimous All-American 5 Year Old 2014
•All-Canadian 5 Year Old 2014
•1st 5 Yr Old & Res. Grand Champ. RAWF 2014
•1st 5 Yr Old & Res. Gr. Ch. Int'l Show 2014

From this cow family:

Lovhill Sidekick Kandy Cane EX-96 2E

5-02 2x 314d 44,820 4.1 1858 3.1 1392

- All-American 5 Year Old 2025
- All-National 5 Year Old 2025
- Grand Champion International Show 2025
- 1st 5 Year Old International Show 2025
- Grand Champion Northeast Spring National 2025
- Res. Supreme Champion World Dairy Expo 2025

3rd through 8h Dams:

Bienert Encounter Kim EX-90-4E-CAN 9*

6-00 2x 311d 20,150 4.8 972 3.5 703

Bienert Inspiration Keshia VG-87-8Y-CAN 1*

8-02 2x 365d 21,688 4.2 917 3.5 756

Life: 2769d 159,594 4.3 6802 3.5 5525

Bienert Sheik Katherine-ET VG-86-CAN

11-4 2x 365d 25,179 3.7 937 3.1 747

Life: 9 lact. 198,870 3.8 7626 3.2 6356

Bienert Starlite Kimmy VG-85-CAN 2*

5-03 2x 365d 22,555 3.9 880

Life: 8 lact. 151,381 3.9 5917

Hor-Mar Kim Supreme EX-90-CAN 4*

6-11 2x 365d 27,445 4.0 1091

Life: 8 lact. 183,297 3.9 7101

Hor-Mar Karen Queen VG-CAN



Budjon-Vail Dlam Andover-ET EX-92
Res. Int. Champion Midwest Spring National 2023
 Full Sister to Dam of Lot 53



Budjon-Vail Solmn Apache-ET *RC EX-95
All-American Milking Yearling 2019
 Granddam of Lot 53

Lot 53

Currie Holsteins & Eaton Holsteins
 2267 Currie Road
 Tully, NY 13159
 315.729.6242 Emma • 315.857.8303 Aaron
 currievallydairy@gmail.com

CURR-VALE-AE HANG ARUBA-ET

840 3288579709 • Born September 23, 2025
 H.N. 14789 A1/A2 • AB

GPTA +2.68T +2.11UDC +.78FLC 79R 4/26

Sabbiona Hangover-ET

ITA98990913855 *TR *TP *TC *TY *TV
 PTA -283M +21F +2P 81R 12/25
 PTA +3.18T +2.68UDC +1.56FLC 80R 12/25
 GTPI +2748

Cal-Denier-I DL Autumn-ET

3267547768 Very Good-88 VVVVV 2-04
 GPTA +2.64T +1.70UDC +.87FLC 84R 4/26
 •3rd Milking Yearling Northeast Summer Nat'l 2025

Full sister to Autumn:

Budjon-Vail Dlam Andover-ET EX-92-4Y-CAN
 1-10 2x 325d 24,060 4.5 1083 3.5 854
 •Nom. All-Canadian Spring Yearling 2022
 •Res. Int. Champion Midwest Spring Nat'l 2023
 •1st Jr. 2 Year Old Midwest Spring National 2023
 •7th Jr. 2 Year Old International Show 2023
 •Sold for \$60,000 Butlerview Extravaganza 2024

Kings-Ransom Dropbox-ET

3224437486 *TR *TP *TE *TC *TY
 PTA +324M +28F +33P 97R 12/25
 PTA +2.84T +1.95UDC +1.31FLC GTPI +2995

Sabbiona Easter-ET

ITA 98990806222
 2-04 2x 274d 17,824 4.6 811 3.4 606

Farnear Delta-Lambda-ET

3125993715 *TR *TP *TE *TC *TY *TV *TL *TD
 PTA +735M +13F +21P 99R 12/25
 PTA +2.20T +1.87UDC +1.15FLC GTPI +2882

Budjon-Vail Solmn Apache-ET *RC

3140986430 Excellent-95 EEEEE *RC
 GPTA +2.84T +1.71UDC +.95FLC 87R 4/26
 4-09 2x 365d 44,790 4.6 2073 3.5 1548
 3-09 2x 321d 30,220 4.9 1476 3.5 1060
 1-10 2x 365d 26,310 4.2 1092 3.3 879
 Life: 1158d 111,250 4.6 5088 3.5 3879
 •All-American Milking Yearling 2019
 •All-National Milking Yearling 2019
 •1st Milking Yearling International Show 2019

3rd through 8h Dams:

Budjon-Vail AB Angelique-ET *RC VG-89 EX-MS

2-03 2x 365d 25,210 4.9 1231 3.5 886
 •All-Wisconsin Sr. 2 Year Old 2016
 •Nom. All-Wisconsin Winter Yearling 2015
 •Res. All-Wisconsin Winter Yearling 2015
 •2nd Winter Yearling Midwest Spring Nat'l 2015
 •5th Winter Yearling International Show 2015
Milksource Goldwn Africa-ET EX-95 2E
 7-10 2x 365d 42,760 3.5 1480 3.0 1301
 •Grand Champion WI Champ. Show 2012 & 2015
 •Grand Champion Midwest Spr. Nat'l 2012 & 2015
 •Reserve All-Canadian Mature Cow 2014
 •Grand Champion WI Championship Show 2012
 •Grand Champion Midwest Spring National 2012
Butz-Butler Durham Angel-ET EX-90
 4-10 2x 333d 37,620 3.6 1344 2.9 1090
EO Siemers Ashlyns Angel-ET EX-96 3E GMD
 9-10 2x 365d 39,800 6.0 2383 3.0 1177
 •HHM All-American Aged Cow 2010
 •HM All-Canadian Mature Cow 2010
 •Res. All-American Sr. 2 Year Old 2006
 •Unanimous All-American Winter Yearling 2005
Tri-Day Ashlyn-ET EX-96 2E 19* GMD DOM
 •All-American & All-Canadian 4 Year Old 2001
 •Supreme Champion World Dairy Expo 2001
 •All-American Sr. 3 Year Old 2000
Bendy-Brook Odyssey Favorite EX-92 2E DOM



Parkvue Absolute Rap-Red-ET EX-94 3E
 Res. All-American R&W Aged Cow 2020
 Granddam of Lot 54



**Cookiecutter
 Rainboe-Red-ET
 VG-88**



Cookiecutter Rainboe-Red-ET VG-88
 Nom. All-American R&W Spring Yearling 2024
 Dam of Lot 54

Lot 54

Ford & Evelyn Getty
 c/o Luke Getty
 239 Vaughn Road
 Hudson Falls, NY 12839
 518.428.5880 • maindragholsteinsllc@gmail.com

COOKIECUTTER RICOTTA-RED-ET

840 3306733143 • Born September 7, 2025
 H.N. 16977

GPTA +2.58T +1.189UDC +1.52FLC 80R 4/26

Maternal sisters to Rainboe:
Ms Raps Ustp Rummy-Red-ET EX-93
 •2nd Sr. 2 Year Old WI Championship R&W 2021
Ms Raps Ruby-Red-ET EX-93
 •Res. All-American R&W Winter Calf 2020
Ms Raps Jordy Ridley-Red-ET EX-93
 •1st Sr. 2 Yr Old Western Nat'l R&W 2022
 •1st Sr. 3 & Res. Int. Ch. W. Spr. Nat'l R&W 2023
Ms Raps Dback Rumble-Red-ET EX-91

Farneer Architect-ET *RC

3214251590 *RC *TE *TC *Y *TV *TL *TD
 PTA -178M -33F -8P 95R 12/25
 PTA +3.02T +2.27UDC +1.59FLC 93R 12/25
 GTPI +2392

Cookiecutter Rainboe-Red-ET

3258836076 Very Good-88 VVVVV 2-10
 GPTA +2.37T +1.44UDC +1.88FLC 85R 4/26
 •Nom. All-American R&W Spring Yearling 2024
 •Nom. Jr. All-American R&W Spring Yearling 2024
 •2nd Spring Jr. 2 Yr Old Tri-County Hol. Show 2025
 •due back June, 2026

Full sister to Rainboe:
Cookiecutter Rhianna-Red-ET

•1st Fall Calf All-American R&W Show 2021

Siemers Doc Hancock

3144882821 *TR *TP *TM *TE *TC
 PTA +675M +11F +16P 99R 12/25
 PTA +2.96T +2.46UDC +2.24FLC GTPI +2818

KCCK Artist Amy-ET *RC

3203482478 EX-93-5Y-CAN
 3-11 2x 348d 28,949 3.9 1135 3.6 1034

Farneer Altitude-Red-ET

3128013348 *TE *TC *TY *TV *TL
 PTA -417M -24F -10P 99R 12/25
 PTA +2.30T +1.60UDC +1.27FLC GTPI +2231

Parkvue Absolute Rap-Red-ET

73736249 Excellent-94 EEEEE 3E
 5-02 2x 365d 31,930 4.4 1394 3.2 1037
 7-03 2x 365d 34,160 4.0 1377 3.2 1105
 Life: 1888d 151,190 4.2 6374 3.3 4958
 •Res. All-American R&W Aged Cow 2020
 •1st Aged Cow & Res. Sr. Ch. NY State Sh. 2020
 •Nom. All-American R&W 5 Year Old 2019
 •1st 5 Yr Old & HM Sr. Ch. E. States R&W 2019
 •HHM All-American R&W Sr. 3 Year Old 2017

3rd through 10th Dams
Galestone Ava Rae-Red-ET EX-91 EX-MS
 3-09 2x 329d 24,680 3.8 949 2.8 694
Scientific Rubirae Socks-ET *RC EX-93 3E DOM
 5-08 2x 365d 43,050 4.2 1809 2.9 1250
Scientific Jubilant Rae-ET *RC EX-90 DOM
 5-11 2x 365d 38,880 4.1 1608 3.6 1403
Hanoverhill Tony Rae EX-96 3E GMD DOM 5*
 6-11 2x 365d 40,220 4.1 1661 3.3 1331
 •HM All-American Jr. 2 Year Old 1988
C Hanoverhill TT Roxette-ET 2E-94 GMD DOM
 10-0 3x 365d 35,040 4.3 1519 3.0 1063
Mil-R-Mor Roxette EX-90 GMD DOM 30*
 7-01 2x 365d 24,530 4.7 1153
C Glenridge Citation Roxy EX-97 4E GMD 6*
 10-1 2x 365d 25,280 4.2 1061
 Life: 3620d 209,784 4.5 9471
 •Queen of the Breed I & II
C Norton Court Model Vee EX-90 6*

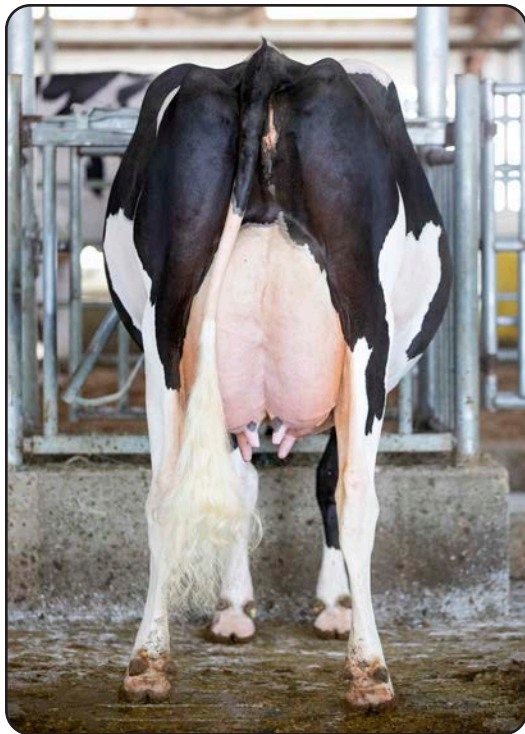

Siemers Lstr Hanan 33317-ET EX-91 EX-MS
Granddam of Lot 55



Siemers Pors Hanan 37260-ET EX-91 EX-MS
Dam of Lot 55



Siemers Lambda Honeymoon-ET
2nd Fall Calf Northeast Spring National 2026
Full Sister to Lot 55

Lot 55

Maple-Downs Farm II & Peter Vail
3546 State Route 30
Middleburgh, NY 12122
518.231.1731 Jason • 418.755.0307 Peter
jdlmdf@gmail.com

SIEMERS LAMBDA HIGHLIFE-ET

840 3307789447 • Born September 7, 2025
H.N. 8168

GPTA +2.55T +1.78UDC +1.64FLC 81R 4/26

Full sister to Highlife:
Siemers Lambda Honeymoon-ET
•2nd Fall Calf Northeast Spring National 2026

Mr Mogul Delta 1427-ET

72128216 *TR *TC *TY *TV *TL *TD
PTA +181M +16F +5P 99R 12/25
PTA +.46T +.92UDC +.24FLC GTPI +2661
EDG Lorette Uno 2198-ET
72437745 Excellent-91 2E 6-10
4-02 2x 330d 31,660 4.1 1289 3.4 1068

Siemers Porsche-ET

3208357241 *TR *TP *TE *TC *TY
PTA +1186M +54F +39P 99R 12/25
PTA +1.12T +.97UDC +.08FLC GTPI +3086
Siemers Lstr Hanan 33317-ET *PC
3212996392 Excellent-91 EEEVE 4-07
GTPI +3010
PTA +486M +17F +32P +234NM +2.4PL 93R 4/26
PTA +2.80T +1.46UDC +2.17FLC 90R 4/26
3-03 2x 337d 39,390 3.9 1539 3.4 1321
2-03 2x 281d 28,180 4.3 1202 3.6 1022

Farnear Delta-Lambda-ET

3125993715 *TR *TP *TE *TC *TY *TV *TL *TD
PTA +735M +13F +21P 99R 12/25
PTA +2.20T +1.87UDC +1.15FLC 99R 12/25
GTPI +2882

Siemers Pors Hanan 37260-ET

3245703117 Excellent-91 EX-MS 3-05
GTPI +3162 A2/A2 • AB
PTA +715M +.05% +44F +.06% +39P 86R 4/26
PTA +386NM +3.3PL 2.82SCS +1.0CCR 2.1%DCE
PTA +2.72T +1.65UDC +1.43FLC 84R 4/26
2-10 3x 365d 46,940 4.3 2026 3.4 1601
1-10 3x 303d 25,140 4.3 1075 3.6 906

Full brother to Hanan 37260-ET:

Siemers Hanan Hanx-P-ET 7HO16387
Maternal brothers to Hanan 37260-ET:
Siemers Fgo Holy-P 40167-ET 7HO17158
Siemers Haniel-P-ET 777HO13005
Siemers Wolf Hulu 37006-ET *RC 250HO16498

3rd through 13th Dams:

Siemers Doc Hanan 28286-ET EX-92 GMD
3-05 2x 365d 40,320 4.3 1725 3.4 1353
Siemers Monterey Hanan-ET VG-85 VG-MS
2-00 3x 156d 12,470 4.1 517 3.2 393
Cookiecutter MOG Hanker-ET 2E-94 GMD DOM
4-01 2x 365d 46,800 4.2 1972 3.4 1592
•Global Cow of the Year 2020
Cookiecutter Mom Halo-ET VG-88 DOM
2-00 2x 365d 35,280 5.2 1819 3.7 1304
•Nominated Int'l Cow of the Year 2017
Cookiecutter Gld Holler-ET VG-88 DOM
2-03 2x 365d 40,730 3.5 1411 3.1 1250
•Nominated Int'l Cow of the Year 2016
Ms Kings-Rnsm Champ Haley-ET EX-90 GMD
3-11 3x 365d 43,690 3.7 1625 2.9 1274
Regancrest-JDV Hanna-ET EX-90 GMD DOM
4-07 3x 365d 45,110 4.3 1922 3.0 1364
Long-Haven Rudolph Dee-ET 2E-90 GMD DOM
2-11 2x 365d 32,720 4.8 1565 3.8 1252
Life: 2306d 166,900 4.3 7099 3.5 5884
Regancrest Elton Disrael-ET VG-88 GMD DOM
2-04 2x 365d 33,617 4.5 1499 3.5 1169
Snow-N Denises Dellia EX-95 2E GMD DOM
7-06 2x 365d 35,610 4.0 1431 3.1 1103
Life: 2558d 180,240 3.9 7108 3.4 6065
•Global Cow of the Year 2005
Snow-N Dorys Denise EX-90 2E GMD DOM

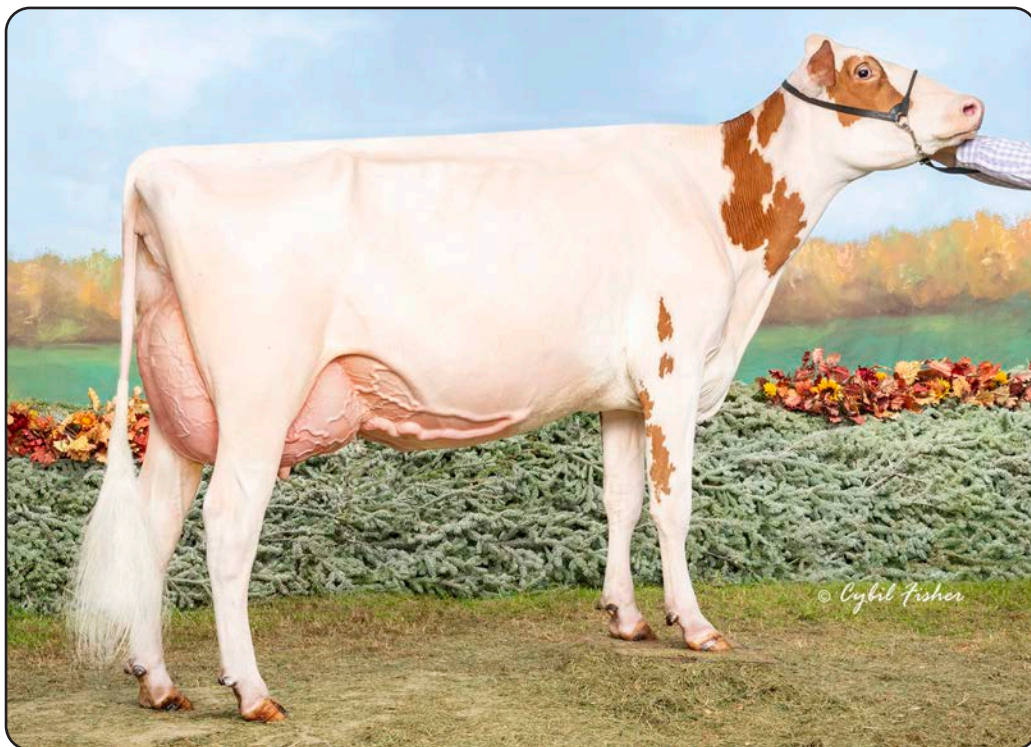

Kuperus Altitud Ruby-Red-ET EX-93

HM All-American R&W 2023 & 2024

Dam of Lot 56

Lot 56

Luncrest Farm LLC & Matthew Kuperus
1040 Lundy Rd.
Granville, NY 12832
518.932.2236
pjlundy32@gmail.com

MS LUNCREST RUDI-3156-RED

840 3312548608 • Born September 4, 2025

H.N. 3156

Lindenright Moovin-ET *RC

CAN12873743 *RC *TC *TY *TV *TL *TD
PTA -1378M -68F -37P 99R 12/25
PTA +2.50T +1.74UDC +1.43FLC 99R 12/25
GTPI +1818

Kuperus Altitud Ruby-Red-ET

3230195533 Excellent-93 EEEEE 4-10
3-02 2x 361d 34,530 3.1 1082 3.1 1054
2-02 2x 278d 22,526 3.5 794 3.2 715"
•5th 5 Year Old NY Spring R&W Show 2026
•1st 4 Year Old NY Spring R&W Show 2025
•HM All-American R&W Jr. 3 Year Old 2024
•3rd Jr. 3 Year Old International Show 2024
•HM All-American R&W Jr. 2 Year Old 2023
•3rd Jr. 2 Year Old International R&W Show 2023
•1st Jr. 2 Year Old NY State R&W Show 2023
•1st Jr. 2 Year Old NY State Show 2023

Dymentholm Mr App Avalanche-Tw

CAN11957107 *RC *CV *TY *TL *TD
PTA -953M -51F -35P 99R 12/25
PTA +2.90T +1.75UC +1.84FLC GTPI +1865

Lindenright Bradnick Moovin On

CAN11470454 VG-87-2Y-CAN 39*
4-06 2x 365d 35,875 5.3 1900 3.4 1217

Farnear Altitude-Red-ET

3128013348 *TE *TC *TY *TV *TL *TD
PTA -417M -24F -10P 99R 12/25
PTA +2.30T +1.60UDC +1.27FLC GTPI +2231

Interflame Flame Defi Lulu

3137438529 Excellent-92 EEEVE 2E
5-08 2x 262d 29,500 3.5 1028 2.8 823
4-04 2x 305d 30,430 3.2 967 2.8 862
3-01 2x 305d 27,330 3.3 913 2.9 790
6-07 2x 305d 25,180 3.4 856 2.9 739
2-00 2x 305d 21,240 3.5 743 3.0 640

3rd through 9th Dams:

Tiger-Lily Sympat Lady-ET
Tiger-Lily Dtry Lana-Red-ET VG-86 VG-MS
2-01 2x 365d 28,880 4.5 1291 3.6 1033
FULL BROTHER TO LANA:

Tiger-Lily Ladd P-Red-ET 7HO11163
Tiger-Lily Lawnboy Lulu-Red VG-87
4-07 3x 365d 37,720 4.5 1705 3.3 1226
Kings-Ransom Sept Lima-ET EX-91 2E
5-01 3x 365d 39,260 4.8 1893 3.2 1242
Life: 2368d 206,680 4.6 9576 3.1 6457
Kings-Ransom Amel Lemon 2E-93 GMD DOM
3-03 3x 365d 38,470 4.0 1534 3.2 1232
Life: 1261d 112,120 3.7 4172 3.2 3617
Kings-Ransom E Vision Lisa VG-85 GMD
5-11 3x 314d 31,170 4.2 1319 3.3 1016
Life: 1413d 140,350 3.9 5476 3.3 4562
Kings-Ransom Trifecta Lilac VG-88 EX-MS
7-01 3x 365d 33,900 3.8 1302 3.3 1111
Life: 2711d 221,270 3.5 7754 3.2 7058



Durkacres Appl Cider-Red-ET EX-93

Nom. All-American R&W 4 Year Old 2022
Granddam of Lot 57

Lot 57

Luncrest Farm LLC & Chris Harsha
1040 Lundy Rd.
Granville, NY 12832
518.932.2236
pjlundy32@gmail.com

O-RICHERD 3155-RED-ET

840 3312548607 • Born September 3, 2025
H.N. 3155

Blondin Willows-Red-ET

CAN111633735 *PC*TC*TY*TV*TL
PTA +162M -32F -20P 96R 12/25
PTA +1.76T +.57UDC -.23FLC 96R 12/25
GTPI +2099

Durkacres Reboot-2543-Red

3249918538 Very Good-87 VVVVV 3-04
2-01 3x 305d 25,160 3.9 973 3.0 759
A2/A2 • BB

Full sisters to Appl Cider:

Durkacres Apple Ale-Red-ET EX-94

•Nom. All-American R&W Summer Yrlg 2019

Durkacres Snapple-Red-ET EX-93

4-01 2x 365d 36,020 4.2 1495 3.1 1107

•1st 5 Year Old Northeast Spring National 2023

Durkacres River Bank Red-ET

•HM All-American R&W Spring Calf 2024

Coomboona Zipit Mirand-Imp-ET *RC

AUS01993596 *RC*PP
PTA -10M -21F -24P 97R 12/25
PTA +1.81T +1.38UDC +.22FLC GTPI +2257

Triplecrown-JW Door Wisp-ET *RC

3128860372 VG-85-3Y-CAN 1* *RC
3-03 2x 365d 35,587 4.0 1424 3.3 1178

Ri-Val-Re Rager-Red-ET

72353457 EX-90 *TP*TM*TE*TC*TY*TV
PTA +398M +15F +14P 99R 12/25
PTA +1.16T -.08UDC +1.21FLC GTPI +2756

Durkacres Appl Cider-Red-ET

3144580642 Excellent-93 EEEEE 4-10
3-00 2x 271d 21,660 3.9 845 3.2 690
2-01 2x 280d 20,120 3.7 751 3.2 637
•Nom. All-American R&W 4 Year Old 2022
•Grand Champion Mideast Fall R&W Show 2022

3rd through 10th Dams:

Ms Kisst Apple River-Red-ET EX-91 EX-MS

4-08 2x 305d 23,730 4.2 997 3.4 803
5-09 2x 305d 24,950 3.9 967 3.2 802
Life: 1740d 123,710 3.8 4728 3.4 4146

KHW Regiment Apple-Red-ET 4E-96 42* DOM

4-01 2x 365d 35,750 4.7 1682 3.7 1314
•Unanimous AA R&W 2011 & 2013

•Res. Grand Champ. Int'l R&W Sh. 2013

•Grand Champion Int'l R&W Show 2011

•Unanimous All-American Jr. 2 Year Old 2006

Kamps-Hollow Altitude-ET *RC 2E-95 2* DOM

7-00 2x 365d 39,690 4.7 1849 3.5 1385
•Unanimous All-Amer. R&W Prod. of Dam 2014

Clover-Mist Alisha-ET *RC 3E-93 GMD DOM

5-03 3x 365d 34,670 4.8 1654 3.5 1220
Life: 2999d 226,470 4.7 10659 3.6 8149

Clover-Mist Augy Star-ET EX-94 4E DOM

7-10 2x 365d 43,140 5.0 2136 3.1 1339
Life: 2274d 196,240 4.8 9349 3.3 6458

D-R-A August EX-96 4E DOM

8-05 3x 365d 27,460 4.3 1187 3.2 871
Life: 3433d 190,200 4.4 8281 3.5 4818

•Nominated All-American Aged Cow 1986

D-R-A Ideal Precious Leader EX-90 2E

Life: 2456d 133,250 4.0 5308

D-R-A Princess Lad Leader EX-90 3E

9-05 2x 305d 19,160 4.2 809



Jericho-Dairy Baracuda-ET *RC EX-96 3E
 Nom. All-Canadian Lifetime Production Cow 2025
 Dam of Lot 58



Curr-Vale Baracuda-Red-ET EX-92 EX-MS
 All-American R&W Jr. 3 Year Old 2025
 Maternal Sister to Lot 58

Lot 58

Currie Holsteins
 2267 Currie Road
 Tully, NY 13159
 315.729.6242 Emma • 315.857.8303 Aaron
 currievallydairy@gmail.com

CURR-VALE SUPER BOWL-ET *RC

840 3288579668 • Born September 3, 2025
 H.N. 14748 A2/A2 • AB

GPTA +2.19T +.92UDC +1.71FLC 79R 4/26

Maternal sisters to Super Bowl:

- Curr-Vale Baracuda-Red-ET EX-92 EX-MS**
- All-American R&W Jr. 3 Year Old 2025
- 1st Jr. 3 Yr Old International R&W Show 2025
- Champion Bred & Owned Int'l R&W Show 2025
- Res. Int. & HM Grand NY State R&W Show 2025
- 1st Jr. 3 Year Old NY State R&W Show 2025
- 1st Jr. 2 Year Old NY State Show 2024
- 1st Jr. 2 Year Old NY State R&W Show 2024
- Curr-Vale Bacardi-Red-ET EX-91 EX-MS**
- 1st Winter Calf NY State Fair B&W Sh. 2022
- 1st Winter Calf & HM Jr. Ch. NYSF R&W 2022
- Curr-Vale Major Buzz-ET**
- Junior Champion Eastern National 2025
- 1st Winter Calf Eastern National 2025
- Pineyvale Tatoo Blizzard EX-94**
- 2-03 2x 365d 21,700 4.5 971 3.2 704

Mr Budjon Superman-ET *RC

3269893847 *RC *TP *TE *TC *TY *TV *TL *TD
 PTA +258M +7F +11P 82R 12/25
 PTA +2.76T +1.86UDC +1.46FLC 81R 12/25
 GTPI +2711

Jericho-Dairy Baracuda-ET *RC

143800208 Excellent-96 EEEEE 3E *RC
 6-07 3x 365d 36,720 3.9 1445 3.3 1228
 4-06 3x 365d 33,630 4.1 1377 3.5 1167
 Life: 2337d 193,050 4.1 7952 3.6 6885
 •Nom. All-Canadian Lifetime Production Cow 2025
 •4th Production Cow Royal Winter Fair 2025
 •Nom. All-American Lifetime Production Cow 2023
 •4th 150,000 lb. International Show 2023
 •Nom. All-American Aged Cow 2022
 •1st Aged Cow & Grand Champ. NY St. Fair 2022
 •5th Aged Cow International Show 2022
 •2nd Sr. 3 & Res. Int. Ch. Eastern Fall Nat'l 2019
 •2nd Sr. 3 & Res. Int. Ch. NE Spring National 2019

Kings-Ransom Dropbox-ET

3224437486 *TR *TP *TE *TC *TY
 PTA +324M +28F +33P 97R 12/25
 PTA +2.84T +1.95UDC +1.31FLC GTPI +2995

Jacobs Lambda Shayla-ET *RC

CAN120600971 Excellent-92 EEEEE 3-10
 3-07 2x 298d 44,443 4.0 1776 3.0 1348

Sonnek GC Corvette-ET

71391400 EX-92 *TR *TP *TY *TV *TL
 PTA -628M -36F -21P 99R 12/25
 PTA +1.32T +.00UDC +1.12FLC GTPI +1997

Jericho-Dairy Ad Barley-Red

139732106 Excellent-94 EEEEE 3E
 7-03 2x 365d 33,830 4.9 1646 3.5 1178
 6-03 2x 308d 29,380 4.8 1422 3.2 938
 5-01 2x 365d 25,530 4.6 1187 3.5 904
 3-01 2x 346d 19,640 4.8 936 3.5 678
 8-05 2x 365d 21,410 4.3 928 3.4 732
 3-01 2x 346d 19,640 4.8 923 3.4 685
 10-3 2x 365d 20,030 4.3 869 3.2 645
 Life: 2938d 194,110 4.7 9102 3.4 6646

3rd through 10th Dams:

- Jericho-Dairy Berkley-Tw EX-93 3E**
- 7-08 2x 365d 26,790 4.8 1279 3.4 910
- Jericho-Dairy Flip Bogart EX-94 6E**
- 7-06 2x 305d 21,280 5.0 1088 3.3 714
- Life: 2322d 221,300 4.6 10225 3.4 7518
- Squire-Hill Melvin TT-Twin VG-88 EX-MS**
- Traskdale Gin Bo Threat *RC EX-90 3E**
- Traskdale Qui Les Boots-Tw VG-87
- Traskdale Ginney Le Senator VG-87
- Traskdale Alda Captain Leader VG-88 EX-MS
- Traskdale Alda Adana Leader EX-90 2E



Duckett Unix Vanessa-ET EX-91 EX-MS
Dam of Lot 59



Ms Beautys Black Velvet-ET EX-96 2E
Unanimous All-American 2021 & 2022
Granddam of Lot 59

Lot 59

Luncrest Farm LLC and Dr. Ronnie Thomas
1040 Lundy Rd.
Granville, NY 12832
518.932.2236
pjlundy32@gmail.com

MAPLE-SLOPE VERTIGO-3148-ET

840 3312548600 • Born September 3, 2025
H.N. 3148

Townlineacre Legendairy-ET

3245704322 *TR *TP *TE *TC *TY
PTA -179M -1F -2P 81R 12/25
PTA +2.57T +1.53UDC +1.15FLC 82R 12/25
GTPI +2591

Duckett Unix Vanessa-ET

3209843158 Excellent-91 VEVVE MS:93
3-11 3x 305d 24,700 4.3 1059 3.5 864
3-00 2x 292d 21,900 4.3 945 3.5 768

Full sisters to Vanessa:

Duckett Unix Vixen-ET EX-91

•2nd Sr. 3 Year Old WI Championship Show 2023
•Member Nom. All-American Best 3 Females 2023

Duckett Unix Valerie-ET VG-85-2Y-CAN

2-07 2x 365d 29,449 4.6 1354 3.5 1038
•1st Sr. 2 & Res. Grand Eastern Ontario Invit. 2022

AOT Homecoming-ET

3210341497 *TR *TP *TM *TE
PTA -535M +6F -5P 99R 12/25
PTA +1.92T +1.24UDC +.37FLC GTPI +2558

Townlineacre King Doc Lena

3214266550 Excellent-94 EEEEE
2-10 3x 365d 29,660 4.4 1319 3.0 883

Croteau Lesperron Unix-ET

CAN107567492 EX-96 ST *TY *TV *TL *TD
PTA +179M -17F -8P 99R 12/25
PTA +1.54T +1.16UDC +.00FLC GTPI +2386

Ms Beautys Black Velvet-ET

3127699376 Excellent-96 EEEEE 3E 1*
6-06 2x 365d 39,650 4.3 1698 3.2 1254
3-06 2x 365d 34,710 4.3 1499 3.1 1090
2-06 2x 312d 26,760 4.8 1281 3.2 850
5-07 2x 295d 29,450 4.2 1223 3.2 950
Life: 1783d 162,880 4.5 7331 3.3 5383

Full sister to Black Velvet:

Miss Beautys Bombshell-ET EX-93 2E

5-00 2x 365d 37,965 4.7 1770 3.3 1256

BLACK VELVET!

- Champion B&O International Show 2025
- Nom. All-American Lifetime Production Cow 2024
- Grand Champion WI Championship Show 2024
- Unanimous All-American Aged Cow 2022
- 1st Aged Cow & Champion Bred & Owned, International Show 2022
- Unanimous All-American 5 Year Old 2021
- 1st 5 Year Old & Champion Bred & Owned, International Show 2021
- Res. All-American Sr. 3 Year Old 2019
- 2nd Sr. 3 Year Old International Show 2019
- HHM All-American Sr. 2 Year Old 2018
- 1st Sr. 2 Yr Old & Int. Ch. Mideast Sum. Nat'l '18
- 4th Sr. 2 Year Old International Show 2018

3rd and 4th Dams:

Ms Exels Dundee Beauty EX-95 3E DOM

- 8-09 2x 365d 36,180 4.3 1556 3.0 1089
- Nominated All-Canadian Mature Cow 2013
 - Unanimous All-American Aged Cow 2011
 - Res. All-Canadian Mature Cow 2011
 - 1st Aged Cow Royal Winter Fair 2011
 - 1st Aged Cow Int'l Holstein Show 2011
 - HHM All-American 5 Year Old 2010
 - HM All-American 4 Year Old 2009

Woodfield Integrity Belinda EX-93 2E

5-09 3x 272d 30,210 3.9 1187 2.9 867



Ms-Beth Beliv Bonnie-ET *RC VG-88
Dam of Lot 60



Ms Ransom-Rail Beth-Red-ET EX-94 2E
Grand Champion International R&W Show 2022
Granddam of Lot 60

Lot 60

Midas Touch Holsteins
David King
69 Halfway House Rd.
Waddington, NY 13694
315.212.0032 • davidking4444@gmail.com

MIDAS-TOUCH H BLISTE-RED-ET

840 3274867434 • Born September 3, 2025
H.N. 1878 A1/A2 • AE

GTPI +2538 +1.80T +1.30UDC +.95FLC 80R 4/26

AOT Heatwave-Red

3208400852 *TC *TY *TV *TL *TD
PTA +288M +13F +4P 84R 12/25
PTA +1.91T +1.10UDC +.87FLC 81R 12/25
GTPI +2802

Ms-Beth Beliv Bonnie-ET *RC

145447034 Very Good-88 EEVVV 3-08 *RC
3-00 3x 350d 25,750 4.0 1018 3.0 776
1-11 3x 246d 21,800 3.9 849 3.1 673
•due back 7/04/26

Maternal sisters to Bonnie:

Ms D-N-R Bashful-In-Red-ET *PO EX-92

2-03 2x 332d 29,920 3.6 1090 3.0 904

Landis-Mrk A Bethie Sue-ET *RC VG-89

3-01 2x 282d 25,990 3.4 882 2.9 746

Ms-Beth Lnit Birdie-Red-ET EX-91

•Res. Int. Champion KY State Fair 2024
•2nd Jr. 2 Yr Old Mideast Fall National R&W 2024
•1st Jr. 3 Yr Old Mideast Fall National R&W 2025

Vogue Redeye P-Red

CAN40001147 *PC *TE *TC *TY *TV *TL
PTA -95M +1F -5P 99R 12/25
PTA +1.65T +.80UDC +1.19FLC GTPI +2686

AOT Swingman Halia-Red-ET

3146981006 Excellent-90 4-05
4-02 3x 351d 40,720 4.0 1642 3.2 1301

Aija Believe-P-ET *RC

CAN13486161 *RC *PC
PTA +48M -42F -25P 97R 12/25
PTA +2.41T +1.61UDC +1.22FLC GTPI +2245

Ms Ransom-Rail Beth-Red-ET

3151225555 Excellent-94 EEEEE 2E
5-08 2x 365d 45,460 3.6 1629 3.0 1386
4-01 2x 365d 40,440 3.9 1573 3.1 1259
Life: 1512d 157,830 3.8 6035 3.1 4942
•Grand Champion WI Championship R&W 2024
•Unanimous All-American R&W 5 Year Old 2023
•1st 5 Yr Old & Res. Grand, Int'l R&W 2023
•Unanimous All-American R&W 4 Year Old 2022
•Grand Champion International R&W Show 2022
•Res. Grand Champ. Canadian Nat'l R&W 2022
•Res. All-American R&W Summer Jr. 2 2020

3rd through 6th Dams:

Ms Absolute Bliss-ET *RC EX-94 2E

3-08 3x 365d 33,070 3.6 1201 3.5 1148
Life: 1666d 121,970 4.5 5469 3.4 4144
•Int. Champion NY Spring Show 2017
•Nom. All-American Sr. 2 Year Old 2016
•Grand Champion NY State Fair 2016
•HM All-Canadian Milking Yearling 2015
•Nom. All-American Milking Yearling 2015
Miss Beautys Bombshell-ET 3E-93 (MS:95)
5-00 2x 365d 37,965 4.7 1770 3.3 1256
•2nd 5 Year Old Midwest Fall National 2016
•1st Spring Yearling NY Spring Show 2012

Ms Exels Dundee Beauty EX-95 3E

8-09 2x 365d 36,180 4.3 1556 3.0 1089
Life: 1887d 141,530 4.6 6537 3.5 4930
•Nom. All-Canadian Mature Cow 2013
•Unanimous All-American Aged Cow 2011
•Res. All-Canadian Mature Cow 2011
•HHM All-American 5 Year Old 2010
•HM All-American 4 Year Old 2009

Woodfield Integrity Belinda EX-93 2E

5-09 3x 272d 30,210 3.9 1187 2.9 867



Kings-Ransom KB Delicate-ET EX-93
 3rd 4 Year Old Northeast Spring National 2019
 Third Dam of Lot 61

Lot 61

Kings-Ransom Farm LLC
 311 King Rd.
 Schuylerville, NY 12871-2013
 518.588.0015
 john.king@kingbrothersdairy.com
 518.791.2876 Jeff

KINGS-RANSOM DREAMY DATE-ET

840 3309757572 • Born September 3, 2025
 H.N. 4771 A2/A2 • AB

GPTA +3.65T +2.51UDC +1.99FLC 79R 4/26

From this maternal line:
 Kings-Ransom Dynasty-ET 799HO45

Kings-Ransom H Dreamy-ET

3236793974 VG-86 *TR *TP *TE *TC *TY
 PTA +70M +13F +20P 82R 12/25
 PTA +2.95T +2.41UDC +1.29FLC 81R 12/25
 GTPI +2898

Kings-Ransom Legend Defined

3240291465 Excellent-91 EEEVE 3-08
 GPTA +3.13T +1.63UDC +1.93FLC 83R 4/26
 2-02 3x 325d 35,520 4.0 1415 3.0 1067
 A1/A2 • BB

AOT Hoosick-ET

3210341498 *TR *TP *TE *TC
 PTA +332M +46F +17P 98R 12/25
 PTA +1.74T +1.64UDC +.79FLC GTPI +2963

Kings-Ransom Casp Daze-ET

3146394969 Excellent-95 EEEEE 2E MS:97
 4-04 3x 365d 41,970 4.2 1749 3.4 1442

Blondin Legend-ET

CAN111239276
 PTA -569M -64F -26P 97R 12/25
 PTA +2.70T +1.87UDC +1.66FLC GTPI +2031

Kings-Ransom H Dangerous-ET

3210256613 Excellent-91 EEEVE 3-07
 GPTA +2.50T +1.35UDC +1.44FLC 84R 4/26
 4-06 3x 365d 39,370 4.5 1754 3.1 1212
 3-04 3x 358d 39,760 3.6 1431 3.0 1194
 2-02 3x 352d 30,790 3.9 1192 3.1 942
 Life: 1075d 109,920 4.0 4377 3.0 3348

3rd through 6th Dams:

Kings-Ransom KB Delicate-ET EX-93
 4-03 3x 305d 35,590 3.7 1302 2.8 992
 •3rd 4 Year Old Northeast Spring Nat'l 2019
 Kings-Ransom It Distinct-ET VG-88 EX-MS
 4-05 3x 337d 36,280 3.6 1306 3.1 1113
 Kings-Ransom Planet Dove 2E-92 DOM
 5-04 3x 306d 35,690 4.2 1493 3.2 1156
 Kings-Ransom Ramos Dame VG-87
 5-00 2x 365d 36,060 4.8 1730 3.2 1167
 Kings-Ransom Garter Dime-ET VG-86 EX-MS
 4-08 2x 365d 48,280 3.5 1705 3.1 1479
 Kings-Ransom Win Desiree-ET VG-86 GMD
 2-00 2x 365d 36,200 3.0 1101 3.2 1147
 Kings-Ransom Cel Dellia VG-86 GMD DOM
 6-07 2x 365d 33,630 3.2 1079 3.2 1066
 Kings-Ransom Mscot Dixie-ET VG-85 DOM
 4-01 3x 365d 32,020 4.0 1267 3.1 986
 Life: 1793d 134,480 3.7 4965 3.2 4319
 Kings-Ransom Cleitus Dora VG-85 GMD DOM
 2-00 2x 365d 26,440 3.7 989 3.1 832
 Kings-Ransom Bookie Damara VG-85
 4-09 3x 365d 36,762 2.9 1063 2.7 989



Kenyon-Hill Gameday Onia-ET VG-88 EX-MS
Dam of Lot 62



Kenyon-Hill Pursuit Nia EX-90 EX-MS
Granddam of Lot 62

Lot 62

Kenyon Hill Farm
Curtis Nolan
19 Sutherland Rd.
Cambridge, NY 12816
518.222.5692 • kenyonhillfarm@yahoo.com

KENYON-HILL HOA-P OMERIA-ET

840 3302281046 • Born September 2, 2025
H.N. 7766

GTPI +3102
PTA +694M +.10% +57F +.06% +38P 80R 4/26
PTA +509NM +1.8PL 2.75SCS -.4DPR 1.8%DCE
PTA +1.84T +1.02UDC +.92FLC 79R 4/26

Kings-Ransom Dropbox-ET

3224437486 *TR *TP *TE *TC *TY
PTA +324M +28F +33P 97R 12/25
PTA +2.84T +1.95UDC +1.31FLC GTPI +2995

Siemers Lstr Hanan 33317-ET

3212996392 Excellent-91 EEEVE 4-07
3-03 2x 305d 35,460 3.9 1371 3.3 1171

RMD-Dotterer SSI Gameday-ET

3205704153 *TR *MW *TP *TC *TY *TV *TL
PTA +766M +95F +39P 99R 12/25
PTA +1.32T +1.53UDC +.06FLC GTPI +3244

Kenyon-Hill Pursuit Nia

3209883450 Excellent-90 EX-MS 2E
GTPI +2841
PTA +234M +.05% +24F +.05% +20P 86R 4/26
PTA +140NM +1.1PL 2.91SCS -.4CCR 1.4%DCE
PTA +1.80T +1.19UDC +1.29FLC 86R 4/26
2-10 3x 320d 28,420 4.0 1129 3.5 989
3-11 3x 305d 23,414 4.3 1010 3.6 839"
1-10 3x 315d 23,140 3.9 910 3.5 804

Siemers DB Hoa-P-ET

3250769249 *TR *PC *TE *TC *TY
PTA +270M +23F +30P 82R 12/25
PTA +2.89T +1.86UDC +2.30FLC 82R 12/25
GTPI +2979

Kenyon-Hill Gameday Onia-ET

3232427750 Very Good-88 VVVVE DOM
GTPI +3144
PTA +241M +.29% +88F +.08% +29P 86R 4/26
PTA +581NM +1.9PL 2.78SCS -.12DPR 2.0%DCE
PTA +1.96T +1.40UDC +.72FLC 86R 4/26
2-05 3x 305d 21,224 4.4 954 3.8 812
3-05 3x 237d 18,822 4.9 918 3.6 680 RIP

3rd through 14th Dams:

Stunning-M Kingroyal Lia-ET EX-93 2E
5-00 3x 361d 42,830 3.9 1655 3.5 1499
Life: 1928d 211,416 4.0 8344 3.4 7812
Stunning-M Mon Bombshell-ET VG-87 EX-MS
3-01 2x 355d 20,700 4.0 1231 3.4 1038
Ms Boyana Uno Brinley-ET EX-92 DOM
4-08 2x 365d 34,640 3.9 1356 3.2 1121
Farnear-TBR Bowsr Boyana-ET VG-87
2-02 2x 305d 18,950 5.6 1059 3.0 564
Klassic Mac Barb-ET VG-85 VG-MS
2-05 2x 365d 30,440 4.0 1206 3.5 1068
Regancrest Barbi-ET EX-90 DOM
5-00 2x 305d 27,380 3.2 869 3.5 947
Regancrest-PR Barbie-ET EX-92 GMD DOM 6*
2-06 2x 365d 31,690 3.9 1237 3.3 1050
•HM All-American Junior 3 Year Old 2004
Regancrest Juror Brina-ET EX-92 GMD
4-04 2x 365d 40,640 3.6 1478 3.0 1217
•Member Nom. All-American Best Three 2000
Regancrest Aerostar Bert-ET EX-90 GMD DOM
5-05 2x 365d 37,790 3.6 1357 3.2 1215
Regancrest Mark Chairman Bea 2E-91 GMD DOM
7-09 2x 365d 33,630 3.8 1276 3.1 1052
Regancrest Board Chairman Bea EX-90 EX-MS
5-09 2x 365d 26,010 4.1 1059 3.4 884
Regancrest Apache Standout Bea VG-86



Midas-Touch Jedi Jangle-ET EX-95 2E

Res. All-Canadian Jr. 2 Year Old 2018

Granddam of Lot 63

Lot 63

Midas Touch Holsteins
David King
69 Halfway House Rd.
Waddington, NY 13694
315.212.0032
davidking4444@gmail.com

MIDAS-TOUCH DLAM JAM-ET

840 3274867432 • Born September 1, 2025
H.N. 1876 A1/A2 • BE

GTPI +2848 +1571M =16F +39P +278NM +.5PL
PTA +1.83T +1.10UDC +.78FLC 81R 4/26

Mr Mogul Delta 1427-ET

72128216 *TR*TC*TY*TV*TL*TD
PTA +181M +16F +5P 99R 12/25
PTA +.46T +.92UDC +.24FLC GTPI +2661

EDG Lorette Uno 2198-ET

72437745 Excellent-91 2E 6-10
4-02 2x 330d 31,660 4.1 1289 3.4 1068

Welcome Tarrino 3181-ET

3129340917 *TR*TP*TC*TY
PTA +757M +32F +22P 99R 12/25
PTA +.09T +.36UDC -.01FLC GTPI +2553

Midas-Touch Jedi Jangle-ET

3136887489 EX-95-2E-CAN MS:95 9*
5-03 2x 347d 41,927 3.1 1314 3.4 1407
6-04 2x 365d 40,549 3.0 1232 3.6 1446
Life: 4 lact. 130,082 3.0 3935 3.6 4658

•Res. All-Canadian Jr. 2 Year Old 2018

•HM All-American Jr. 2 Year Old 2018

•2nd Jr. 2 Year Old Royal Winter Fair 2018

•Int. & HM Grand Champion Eastern Nat'l 2018

•4th Jr. 3 Year Old International Show 2019

•2nd Mature Cow & Res. Grand Westerner Ch. '22

Farnear Delta-Lambda-ET

3125993715 *TR*TP*TE*TC*TY*TV*TL*TD
PTA +735M +13F +21P 99R 12/25
PTA +2.20T +1.87UDC +1.15FLC 99R 12/25
GTPI +2882

Midas-Touch Tar Jools-ET

3147987735 Excellent-92 EEEVE 4-11
3-03 3x 356d 34,820 3.7 1291 3.7 1299
2-00 3x 365d 36,200 3.4 1235 3.3 1203
Life: 1084d 107,230 3.4 3656 3.5 3757

Maternal sister to Jools:

Midas-Touch Hum Joely-ET EX-94

4-10 3x 365d 51,110 4.1 2090 3.2 1642

3rd through 11th Dams:

Seagull-Bay S Jillian-ET VG-87 DOM

2-01 3x 365d 39,190 3.0 1192 3.0 1183

Ammon-Peachey Shauna-ET 2E-93 GMD DOM

6-03 3x 365d 40,290 3.7 1479 3.1 1233

•Global Cow of the Year 2015

Pine-Tree Martha Sheen-ET VG-86 DOM 9*

1-11 3x 365d 31,210 4.2 1305 3.1 968

Pine-Tree Missy Martha-ET VG-86 DOM

2-02 2x 365d 34,730 3.6 1266 3.1 1070

Wesswood-HC Rudy Missy-ET 3E-92 GMD DOM

4-11 3x 365d 40,880 4.1 1665 3.4 1385

Life: 1262d 119,610 4.1 4885 3.4 4031

•Global Cow of the Year 2014

Wesswood Elton Mimi EX-90 GMD DOM

3-05 2x 365d 35,380 3.3 1160 3.2 1121

Wesswood Mandingo Ivy VG-87

6-05 2x 365d 36,330 3.6 1305 3.0 1087

Life: 1835d 144,060 3.4 4933 3.1 4412

Wesswood Astro Matt Ester VG-87 GMD DOM

6-08 2x 365d 31,860 3.5 1125 2.9 921

Wesswood Bell Claudette VG-87 GMD DOM

8-04 2x 365d 38,150 3.8 1443 2.8 1064

Life: 3634d 280,980 3.6 9997 3.1 8625



Curr-Vale Goldchip Hildy-ET EX-94 2E
Granddam of Lot 64



Curr-Vale Crushabull Holly EX-92 EX-MS
1st Jr. 2 Year Old Northeast Fall National 2024
Dam of Lot 64

Lot 64

Clark Woodmansee III
319 Rte. 165
Preston, CT 06365
860.608.9982
prospcthil@aol.com

WOODMANSEES EC HOLLYCE-ET

840 3313399115 • Born September 1, 2025
H.N. 138

MB-Luckylady Eye Candy-ET

3234629820 *TR *TP *TE *TC *TY
PTA -523M +0F +5P 96R 12/25
PTA +3.02T +2.09UDC +1.50FLC 96R 12/25
GTPI +2596

Curr-Vale Crushabull Holly

3240142423 Excellent-92 EEEVE 3-05
3-00 2x 308d 26,570 3.1 835 3.0 785
1-11 2x 345d 25,660 3.2 823 3.2 818
•1st Jr. 2 Year Old Northeast Fall National 2024
•2nd Jr. 3 Year Old Northeast Fall National 2025

Farnear Delta-Lambda-ET

3125993715 *TR *TP *TE *TC *Y *TV *TL *TD
PTA +735M +13F +21P 99R 12/25
PTA +2.20T +1.87UDC +1.15FLC GTPI +2882

Ladyrose Caught Your Eye-ET

3130101491 Excellent-95 EEEEE 5-02
4-03 2x 365d 40,964 4.2 1731 3.2 1314

Oh-River-Syc Crushabull-ET

3135145001 EX-92 *TR *TP *TE *TC *TY
PTA -196M -62F -20P 99R 12/25
PTA +2.52T +1.69UDC +.61FLC GTPI +2123

Curr-Vale Goldchip Hildy-ET

3149583457 Excellent-94 EEEEE 2E
4-00 3x 343d 30,120 3.3 992 3.0 894
2-03 3x 285d 21,240 4.0 859 3.1 651
5-03 3x 305d 27,520 2.8 767 3.1 845
6-05 2x 313d 23,230 3.0 708 3.1 714
Life: 1444d 115,540 3.3 3829 3.0 3506

3rd through 11th Dams:

Beaver Ray Damion Honeycomb-ET EX-94 2E
4-05 3x 365d 34,060 3.7 1277 3.3 1111
•Grand Champion NY Spring Jr. Show 2013
•1st Aged Cow NY Spring Jr. Show 2013
Coachside Fern EX-CAN
7-01 2x 365d 30,060 3.9 1177 3.4 1025
Life: 6 lact. 140,830 4.2 5948 3.5 4861
Fawcettdale Broker Twig VG-85-VG-MS-CAN 4*
7-07 2x 332d 21,601 3.9 840 3.2 701
Fawcettdale Starbuck Petal VG-85-CAN
4-07 2x 316d 21,314 3.7 791 3.2 677
Fawcettdale Citation Bloom GP-82-CAN
Fawcettdale T T Bouquet EX-5E-CAN
12-3 2x 362d 21,834 5.1 1122 3.3 716
Life: 10 lact. 176,491 4.8 8483 3.4 6030
•Grand Champion Dundas 1991

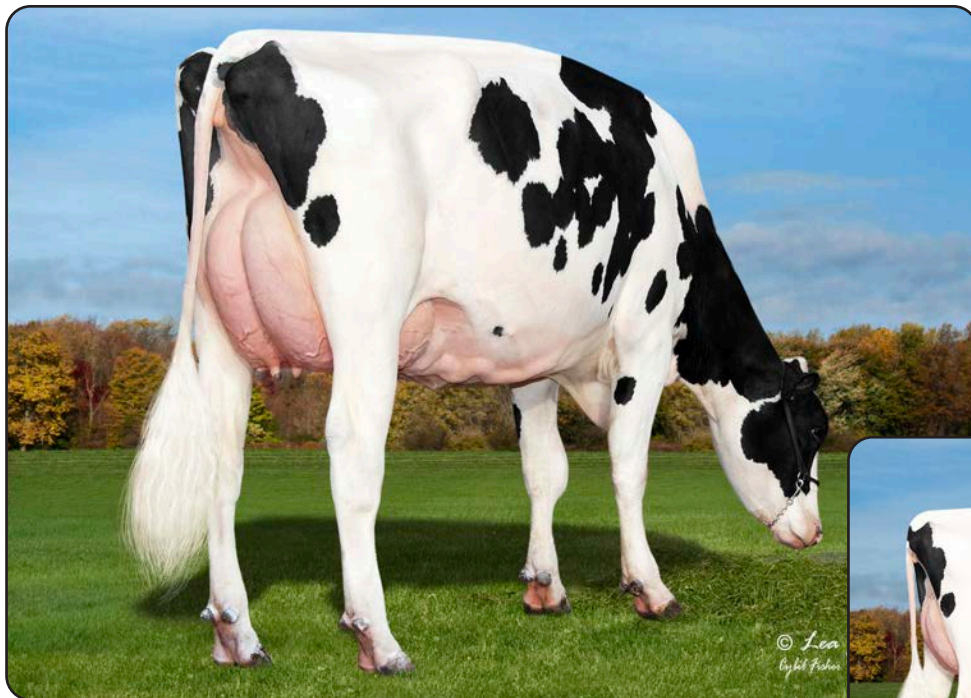

Kings-Ransom Mvn Droolin-ET *RC EX-93
Dam of Lot 65



Lot 65

Kings-Ransom Farm LLC
311 King Rd.
Schuylerville, NY 12871-2013
518.588.0015
john.king@kingbrothersdairy.com
518.791.2876 Jeff

KINGS-RANSOM D DONTTELL-ET

840 3309757560 • Born September 1, 2025
H.N. 4759

GPTA +3.23T +2.26UDC +1.58FLC 79R 4/26

Westcoast Dynamic-ET

CAN14400215 *TR *TP *TE *TC *TY *TV
PTA +11M +22F +4P 82R 12/25
PTA +3.46T +2.32UDC +1.68FLC 80R 12/25
GTPI +2731

Kings-Ransom Mvn Droolin-ET *RC

3217449214 Excellent-93 EEEEE 4-02 *RC
GPTA +3.11T +2.00UDC +1.56FLC 85R 4/26
2-09 3x 310d 34,210 3.9 1345 3.0 1029
1-09 3x 296d 25,400 3.8 957 3.2 815

Maternal sister to Droolin:

Kings-Ransom Casp Daze-ET EX-95 2E MS:97
GTPI +2783 +2.84T +2.18UDC +1.26FLC 4/26
4-04 3x 365d 41,970 4.2 1749 3.4 1442

MB-Luckylady Bullseye-ET

3234629819 VG-86 *TR *TP *TE *TC *TY
PTA +367M +17F +5P 93R 12/25
PTA +2.89T +1.72UDC +.88FLC GTPI +2605

Westcoast Ashby Doca-ET

CAN14128547 VG-85-2Y-CAN
3-06 2x 365d 32,637 5.6 1839 3.7 1213

Lindenright Moovin-ET *RC

CAN12873743 *RC *TC *TY *TV *TL *TD
PTA -1378M -68F -37P 99R 12/25
PTA +2.50T +1.74UDC +1.43FLC GTPI +1818

Kings-Ransom Delta Destiny

3129373845 Excellent-92 EEVEE DOM
GTPI +2693 +2.49T +1.23UDC +1.33LFC 4/26
2-00 3x 365d 35,850 4.0 1448 3.4 1231
3-08 3x 252d 30,850 4.1 1275 3.2 978

•HM All-American Produce of Dam 2024
•Nominated Global Cow of the Year 2024

3rd through 14th Dams:

Kings-Ransom DM Debonair-ET 2E-94 DOM
5-03 3x 365d 33,460 4.9 1646 3.1 1028
Kings-Ransom Dorc Dextra-ET EX-94 DOM
2-04 3x 365d 33,330 4.3 1420 3.3 1102
Kings-Ransom Baxter Dolly VG-88 DOM
2-00 3x 365d 22,510 3.8 845 3.1 708
Pen-Col Mtoto Dima-ET VG-88 GMD DOM
7-02 3x 365d 45,430 3.8 1723 3.1 1411
Pen-Col Commotion Deanna 2E-91 GMD DOM
5-00 2x 365d 36,060 4.8 1730 3.2 1167
Pen-Col Mascot Deanna-ET EX-91 GMD DOM
5-01 2x 365d 33,920 3.7 1252 3.4 1146
Pen-Col-A Cleitus Dawn-ET VG-87 GMD DOM
2-10 2x 365d 34,849 3.0 1055 3.0 1057
Pen-Col Bell Dream VG-85 GMD DOM
3-09 2x 365d 32,162 4.0 1297 3.0 979
Pen-Col Conductor Devine VG-87 GMD DOM
1-10 2x 365d 27,104 4.2 1142
Pen-Col Wayne Deena VG-88 GMD DOM
3-00 2x 365d 32,226 4.1 1328
Pen-Col Elevation Destiny VG-87 GMD
6-11 2x 365d 30,092 4.3 1304
Inka Whirlhill Pabst Della EX-90 3E GMD
9-03 2x 365d 32,088 3.8 1212



Kings-Ransom MG Cleavage-ET EX-95
Granddam of Lot 66



Kings-Ransom Crsbl Cubes-ET EX-94
Dam of Lot 66

Lot 66

Kings-Ransom Farm LLC
311 King Rd.
Schuylerville, NY 12871-2013
518.588.0015
john.king@kingbrothersdairy.com
518.791.2876 Jeff

Siemers Wolf Hulu 37006-ET *RC

3245702863 *RC *TP *TE *TC *TY *TV *TL *TD
PTA +555M +19F +27P 82R 12/25
PTA +2.77T +2.01UDC +1.75FLC 81R 12/25
GTPI +2961

Kings-Ransom Crsbl Cubes-ET

3210256496 Excellent-94 EEEEE
5-00 3x 365d 34,080 4.6 1578 3.5 1178
4-00 3x 339d 33,080 4.1 1369 3.3 1099
2-11 3x 331d 37,830 3.1 1168 3.1 1159
1-11 3x 296d 24,460 3.6 892 3.1 747
Life: 1333d 129,580 3.9 5014 3.2 4188
•fresh again and looks incredible!
•One of 10 Cleavage dtrs. scored EX-94 or higher!
Maternal sisters to Cubes include:
King-Ransom KB Cupid-ET EX-94 2E
•1st 5 Year Old NY State Show 2021
Kings-Ransom Montry Cans EX-95 MS:97
•Nom. Jr. All-American 5 Year Old 2021

KINGS-RANSOM HU CRUSHIT-ET

840 3309757558 • Born September 1, 2025
H.N. 4757

GPTA +2.88T +1.57UDC +1.14FLC 79R 4/26

Aija Wolfgang *RC

CAN13494527 *RC
PTA +711M -7F +10P 94R 12/25
PTA +1.89T +1.67UDC +1.11FLC GTPI +2640
Siemers Lstr Hanan 33317-ET *PC
3212996392 Excellent-91 EEEEE 4-07
3-03 2x 337d 39,390 3.9 1539 3.4 1321

Oh-River-Syc Crushabull-ET

3135145001 EX-92 *TR *TP *TE *TC *TY
PTA -196M -62F -20P 99R 12/25
PTA +2.52T +1.69UDC +.61FLC GTPI +2123
Kings-Ransom MG Cleavage-ET
71140554 Excellent-95 EEEEE DOM
GPTA +2.05T +1.35UDC +1.64FLC 94R 12/25
2-11 3x 365d 38,240 4.8 1838 3.5 1336
4-10 3x 365d 34,460 5.1 1745 3.3 1120
1-11 3x 307d 27,330 4.2 1137 3.2 876
Life: 1490d 134,610 4.8 6501 3.4 4627
•All-American Produce of Dam 2021

3rd through 12th Dams:

Golden-Oaks Gwyn Classy-ET EX-92
3-05 3x 365d 37,110 4.0 1498 3.3 1211
•1st 4 Year Old NY Spring Jr. Show 2014
Golden-Oaks Champ Rae-ET EX-93 3E
6-04 3x 365d 41,590 4.1 1714 3.0 1240
Scientific Beauty Rae-ET *RC EX-90 DOM
4-03 2x 365d 33,710 4.7 1595 3.5 1179
Scientific Jubilant Rae-ET *RC EX-90 DOM
5-11 2x 365d 38,880 4.1 1608 3.6 1403
Hanoverhill Tony Rae EX-96 3E GMD DOM 5*
6-11 2x 365d 40,220 4.1 1661 3.3 1331
•HM All-American Jr. 2 Year Old 1988
C Hanoverhill TT Roxette-ET 2E-94 GMD DOM
10-0 3x 365d 35,040 4.3 1519 3.0 1063
Mil-R-Mor Roxette EX-90 GMD DOM 30*
7-01 2x 365d 24,530 4.7 1153
C Glenridge Citation Roxy EX-97 4E GMD 6*
10-1 2x 365d 25,280 4.2 1061
Life: 3620d 209,784 4.5 9471
•Queen of the Breed I & II
C Norton Court Model Vee EX-90 6*
Life: 4183d 218,629 3.9 8581
•All-American Produce of Dam 1977-78-79
Norton Court Reflection Val VG-CAN 5*
Life: 14 lact. 249,583 3.7 9295



Brigeen DL Wishful EX-91 EX-MS
Dam of Lot 67

Lot 67

Luncrest Farm LLC
1040 Lundy Rd.
Granville, NY 12832
518.932.2236
pjlundy32@gmail.com

HOLLOW-RIDGE WISHNG-3135-ET

840 3312548587 • Born September 1, 2025
H.N. 3135

GPTA +2.65T +1.49UDC +1.31FLC 79R 4/26

Aija Wolfgang *RC

CAN13494527 *RC
PTA +711M -7F +10P 94R 12/25
PTA +1.89T +1.67UDC +1.11FLC GTPI +2640

Siemers Lstr Hanan 33317-ET *PC

3212996392 Excellent-91 EEEVE 4-07
3-03 2x 337d 39,390 3.9 1539 3.4 1321

Farnear Delta-Lambda-ET

3125993715 *TR *TP *TE *TC *TY *TV *TL *TD
PTA +735M +13F +21P 99R 12/25
PTA +2.20T +1.87UDC +1.15FLC GTPI +2882

Brigeen Crush Wishful-ET

3208782983
GPTA +2.57T +1.47UDC +.87FLC 80R 4/26

Siemers Wolf Hulu 37006-ET *RC

3245702863 *RC *TP *TE *TC *TY *TV *TL *TD
PTA +555M +19F +27P 82R 12/25
PTA +2.77T +2.01UDC +1.75FLC 81R 12/25
GTPI +2961

Brigeen DL Wishful

3233594759 Excellent-91 EX-MS 4-04
GPTA +2.94T +1.86UDC +1.05FLC 84R 4/26
1-10 3x 302d 30,070 4.2 1266 3.1 921
4-02 2x 217d 18,748 4.0 748 4.0 754 RIP
•3rd Jr. 3 Yr Old NE All Breeds Spring Show 2024

3rd through 12th Dams:

Juniper Wish Come True-ET EX-93 2E

5-07 3x 365d 35,720 4.3 1529 3.1 1099
Life: 1377d 120,090 4.3 5184 3.1 3692

Cowtown Wishing Tree-ET EX-91 2E

5-00 3x 305d 26,060 4.1 1064 3.1 795
Life: 1790d 109,260 4.3 4720 3.3 3598

Juniper Outside Wish-ET EX-95 2E DOM

5-06 2x 365d 42,580 4.0 1694 2.9 1228
•1st & Res. Int. Champ. VT State Show 2006

•3rd 5 Year Old NE Fall National 2008

•Sold for \$50,000 at Nat'l Convention Sale 2005

Norz-Hill Form Wok-ET EX-94 3E GMD DOM

9-06 3x 365d 41,170 3.7 1528 3.0 1218
Life: 2686d 230,830 3.7 8467 3.0 7027

Norz-Hill Bench Winny-ET EX-94 3E DOM

7-11 2x 365d 31,930 4.3 1376 3.1 1004
Life: 2128d 163,840 4.4 7205 3.3 5348

Norz-Hill Cleitus Winken-Tw EX-90 GMD DOM

6-04 2x 365d 25,260 5.0 1257 3.5 872
Autumn-Ridge NH Ned Boy Wessel EX-90 DOM

3-06 2x 365d 23,280 4.7 1093 3.5 810

Autumn-Ridge Valiant Weasie EX-90 EX-MS

Life: 2297d 108,540 4.0 4388 3.5 3792

Lew-Lin King Louise VG-85

Life: 1882d 106,390 3.4 3607 3.2 3363

Lew-Lin Apache Madge VG-88

6-05 2x 296d 19,400 3.7 727 3.3 645



Midas-Touch Jedi Jangle-ET EX-95 2E
 Res. All-Canadian Jr. 2 Year Old 2018
 Fourth Dam of Lot 68

Lot 68

Midas Touch Holsteins
 David King
 69 Halfway House Rd.
 Waddington, NY 13694
 315.212.0032 • davidking4444@gmail.com

MIDAS-TOUCH HELLION JODIE

840 3309757550 • Born September 1, 2025
 H.N. 4749

GTPI +2874
 PTA +509M +.01% +25F -.01% +15P 80R 4/26
 PTA +158NM +1.9PL 2.75SCS -.8DPR 1.8%DCE
 PTA +2.60T +2.04UDC +1.13FLC 79R 4/26

Kings-Ransom Dropbox-ET

3224437486 *TR*TP*TE*TC*TY
 PTA +324M +28F +33P 97R 12/25
 PTA +2.84T +1.95UDC +1.31FLC GTPI +2995

S-S-I Doc Have Not 8784-ET

3143722147 Excellent-96 EEEEE DOM
 4-05 2x 320d 35,670 3.9 1404 3.1 1095

Hilmar-D Riveting Caviar-ET

3130112660 GM *TR*TP*TE*TC*TY
 PTA +511M +71F +16P 99R 12/25
 PTA +.60T +.50UDC +.48FLC GTPI +2986

Midas-Touch Hck Jolly

3220248818 Very Good-87 VVVVVV 2-06
 GPTA +2.44T +1.87UDC +1.47FLC 84R 4/26
 2-01 3x 365d 29,050 4.4 1265 3.3 971
 3-05 3x 312d 31,060 3.9 1198 3.1 949

Haveitall Dropbx Hellion-ET

3272442039 *TR*TP*TM*TE*TC
 PTA +982M +32F +33P 82R 12/25
 PTA +3.20T +1.97UDC +1.22FLC 82R 12/25
 GTPI +2932

Midas-Touch Caviar Jewelry

3250270891 Excellent-90 VEEVE 3-06
 GTPI +2.26T +1.90UDC +1.38FLC 84R 4/26
 2-00 3x 338d 34,960 4.5 1580 3.4 1186
 3-02 3x 177d 21,060 4.1 861 3.1 659 RIP
 •sells as Lot 134

3rd through 13th Dams:

Midas-Touch Caspr Jolly-ET VG-86 VG-MS
 1-09 3x 310d 25,200 3.0 746 3.1 773
Midas-Touch Jedi Jangle-ET EX-95-2E-CAN 9*
 5-03 2x 347d 41,927 3.1 1314 3.4 1407
 •Res. All-Canadian Jr. 2 Year Old 2018
 •HM All-American Jr. 2 Year Old 2018
Seagull-Bay S Jillian-ET VG-87 DOM
 2-01 3x 365d 39,190 3.0 1192 3.0 1183
Ammon-Peachey Shauna-ET 2E-93 GMD DOM
 6-03 3x 365d 40,290 3.7 1479 3.1 1233
 •Global Cow of the Year 2015
Pine-Tree Martha Sheen-ET VG-86 DOM 9*
 1-11 3x 365d 31,210 4.2 1305 3.1 968
Pine-Tree Missy Martha-ET VG-86 DOM
 2-02 2x 365d 34,730 3.6 1266 3.1 1070
Wesswood-HC Rudy Missy-ET 3E-92 GMD DOM
 4-11 3x 365d 40,880 4.1 1665 3.4 1385
 Life: 1262d 119,610 4.1 4885 3.4 4031
 •Global Cow of the Year 2014
Wesswood Elton Mimi EX-90 GMD DOM
 3-05 2x 365d 35,380 3.3 1160 3.2 1121
Wesswood Mandingo Ivy VG-87
 6-05 2x 365d 36,330 3.6 1305 3.0 1087
 Life: 1835d 144,060 3.4 4933 3.1 4412
Wesswood Astro Matt Ester VG-87 GMD DOM
 6-08 2x 365d 31,860 3.5 1125 2.9 921
Wesswood Bell Claudette VG-87 GMD DOM
 8-04 2x 365d 38,150 3.8 1443 2.8 1064
 Life: 3634d 280,980 3.6 9997 3.1 8625

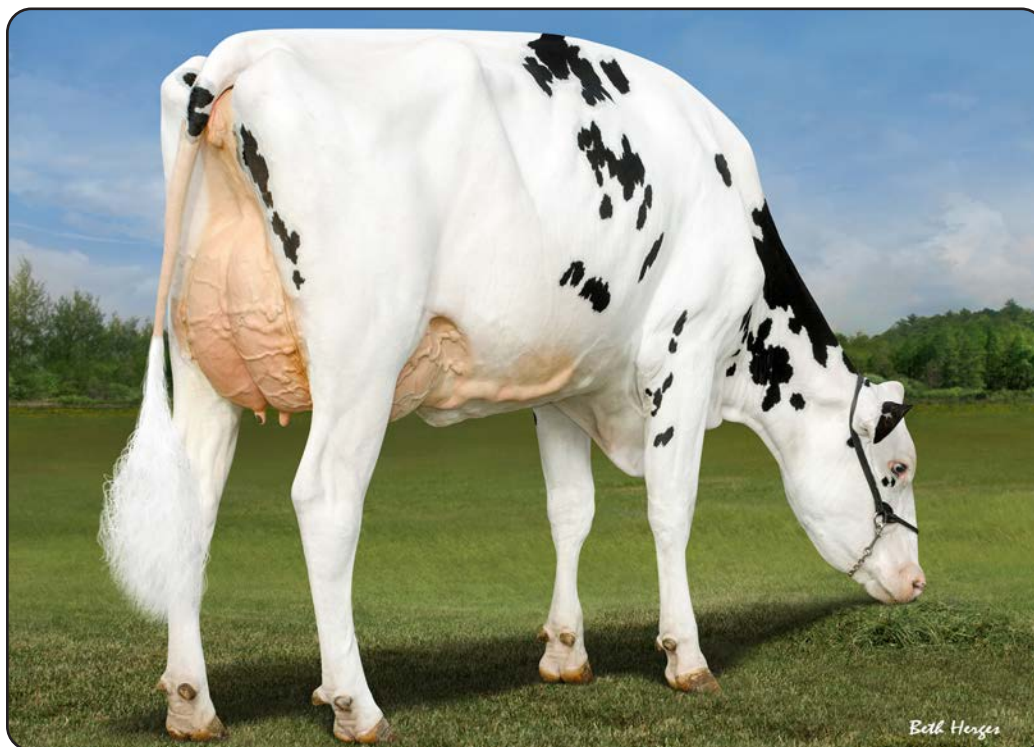

Coldsprings Redeye 12694-ET *RC EX-92
Dam of Lot 69

Lot 69

Liddleholme Holsteins
58 Tripp Rd
Argyle, NY 12809
518.361.2233
kennedycrothers@gmail.com

Mo PP-Red-ET

DEU541743745 *PP *TC *TY *TV *TL
PTA +361M +33F +18P 81R 12/25
PTA +1.70T +.81UDC +1.04FLC 80R 12/25
GTPI +2872

Coldsprings Redeye 12694-ET *RC

3231714275 Excellent-92 EEVEE *RC *PC
GTPI +2892
PTA +582M +30F +19P +263NM +2.1PL -.2DPR
PTA +2.45T +1.09UDC +1.57FLC 85R 4/26
3-02 3x 327d 31,870 4.3 1374 3.5 1116
1-10 3x 365d 33,570 4.0 1350 3.4 1133
A2/A2 • BB

•Granddam of the #6 and #7 GTPI Red
Homo Polled Heifers in the Breed!

COLDSPRINGS MO REDEYE-RED *PP

840 3297697564 • Born August 4, 2025 *PP
H.N. 881 A2/A2 • BB

GPTA +2.07T +1.05UDC +1.16FLC 78R 4/26

Aprilday McDonald-P-Red-ET

3201598569 *PC *TM *TE *TC *TY
PTA -523M +21F -7P 99R 12/25
PTA +1.51T +1.20UDC +.93FLC GTPI +2728

Koepon Ruw Serena P-Red

DEU541227620

Vogue Redeye P-Red

CAN40001147 *PC *TE *TC *TY *TV *TL
PTA -95M +1F -5P 99R 12/25
PTA +1.65T +.80UDC +1.19FLC GTPI +2686

Coldsprings Rapid 11392-ET

3203043556
GTPI +2998 A2/A2 • BB
PTA +554M +33F +35P +406NM +3.1PL +.3DPR
PTA +1.68T +1.30UDC +1.59FLC 84R 4/26

Maternal sisters to Mo Redeye-Red:

Coldsprings Re 14700-Red-ET GTPI +3062
•Sold for \$30,000 2024 National Convention Sale

Coldsprings Roddie 15018-ET *RC *PP GTPI +3125
•sold for \$20,500 in 2025 Springtime Jubilee

Coldsprings Cir 14074-PP-ET *RC GP-83 MS:86
GTPI +2997 Fresh 60d milking 78 lbs. 5.2%f 3.4%p
Maternal brother to 15760:

Coldsprings Kaboom-PP 9869 200HO13048

3rd through 12th Dams:

Coldsprings Delta 6914 VG-86 EX-MS

2-10 3x 363d 33,830 4.2 1431 3.3 1118

Coldsprings Krunch 5834-ET GP-81

3-00 3x 357d 33,380 3.4 1131 3.2 1056

Coldsprings Planet 3818 VG-88 DOM

6-06 3x 365d 43,580 4.0 1727 3.3 1422

Coldsprings Buckeye 2435 VG-85 EX-MS

3-10 3x 365d 33,570 3.6 1223 3.1 1054

Coldsprings Durham 4991-ET EX-90 2E

5-04 2x 365d 40,010 4.0 1589 3.1 1233

Coldsprings Chesapeake Erma VG-88

3-10 2x 365d 31,240 3.6 1124 3.1 959

Coldsprings B-Star Nolo-ET EX-90 GMD

6-00 2x 365d 32,960 3.8 1268 3.1 1010

Coldsprings Tradition Nova 2E-93 GMD DOM

6-00 2x 365d 35,830 3.3 1183 3.2 1133

Kit-Way Coldsprings Jaki-Twin 2E-92 GMD DOM

5-09 2x 365d 35,760 3.7 1320 3.1 1099

Gaydawn Rebel Cindy VG-89 GMD DOM



Elm-Spring Atwood Idalia EX-94 3E
Third Dam of Lot 70

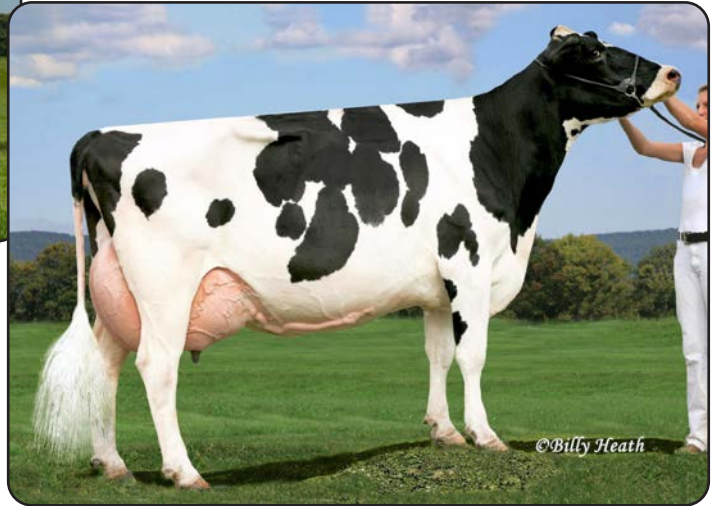

Elm-Spring Integrity Inez EX-94 4E
Fourth Dam of Lot 70

Lot 70

LIDDLEHOLME HANGOVER IVORY

840 3297697562 • Born July 21, 2025
H.N. 879

Liddleholme Holsteins
58 Tripp Rd
Argyle, NY 12809
518.361.2233
kennedycrothers@gmail.com

Sabbiona Hangover-ET

ITA98990913855 *TR *TP *TC *TY *TV
PTA -283M +21F +2P 81R 12/25
PTA +3.18T +2.68UDC +1.56FLC 80R 12/25
GTPI +2748

Elm-Spring Tatoo India-Tw

3200125026 Excellent-93 EEEEE 5-00
4-04 2x 365d 28,060 3.8 1067 3.2 886
2-01 2x 307d 21,620 3.8 818 3.3 715
3-01 2x 273d 20,680 3.8 793 3.1 643

Kings-Ransom Dropbox-ET

3224437486 *TR *TP *TE *TC *TY
PTA +324M +28F +33P 97R 12/25
PTA +2.84T +1.95UDC +1.31FLC GTPI +2995

Sabbiona Easter-ET

ITA 98990806222
2-04 2x 274d 17,824 4.6 811 3.4 606

Duckett Crush Tatoo-ET

3137052923 *TR *TP *TE *TC *TY
PTA -817M -66F -22P 99R 12/25
PTA +2.22T +1.36UDC +.63FLC GTPI +2108

Elm-Spring Windhammer Ivy

72322913 Excellent-90 EEEV 2E
6-11 2x 365d 36,970 3.5 1290 3.1 1147
4-04 2x 365d 30,810 3.4 1035 3.1 961
9-04 2x 365d 30,280 3.4 1023 3.2 982
5-09 2x 365d 33,140 3.1 1018 2.9 974
8-01 2x 322d 26,490 2.9 773 3.1 812
Life: 2504d 199,930 3.3 6652 3.2 6254

3rd through 9th Dams:

Elm-Spring Atwood Idalia EX-94 3E
7-03 2x 365d 39,540 4.0 1592 3.1 1215
Lifetime: 211,400 3.5 7365 3.3 6908

Elm-Spring Integrity Inez EX-94 4E
6-07 2x 365d 36,030 3.5 1251 2.9 1033
Life: 2818d 211,010 3.5 7313 2.9 6118
•HHM Jr. All-American 5 Year Old 2008
•HHM All-NY 5 Year Old 2008
•Res. Jr. All-NY 5 Year Old 2008
•1st 5 Year Old Grand National Jr. Show 2008
•2nd 5 Year Old NY State Fair 2008

Elm-Spring Astre Lucky-ET EX-92 3E
10-10 2x 365d 28,830 3.4 973 2.9 840
Life: 3874d 250,720 3.1 7786 2.8 7099

Elm-Spring Enhancer Daisy EX-90 2E
4-11 2x 338d 28,300 3.5 988 3.0 846
Life: 1833d 135,780 3.4 4655 3.0 4037

Yorkmont Cavalier Danta EX-92 4E
10-4 2x 364d 25,660 4.1 1056 3.4 884
Life: 3247d 203,870 4.0 8108 3.4 6925

Audets Arlinda Matt Danta EX-90
Audets Ivan Dawn-OC VG-86 GMD



Cornerest Hancock Maximus VG-86 VG-MS
 Res. Junior All-NY Milking Yearling 2025
 Dam of Lot 71



Cornerest Diamond Maxie-ET *RC EX-94 2E
 Granddam of Lot 71

Lot 71

CORNEREST PAZZLE MAXIMO

840 3286840791 • Born July 14, 2025
 H.N. 1272

Cornerest
 Cody Nelson
 2171 County Rte. 31
 Granville, NY 12832
 518.642.3139
 pjlundy32@gmail.com

Siemers RZ Pazzle 34954-ET

3218556317 *TR *TP *TE *TC *TY *TV *TL *TD
 PTA -529M +46F +6P 99R 12/25
 PTA +2.60T +1.71UDC +1.83FLC 97R 12/25
 GTPI +2887

Cornerest Hancock Maximus

3239118474 Very Good-86 VG-MS 2-02
 1-10 3x 254d 17,153 4.3 734 3.1 527 RIP
 •Res. Jr. All-NY Milking Yearling 2025
 •2nd Milking Yearling Northeast Summer Nat'l 2025

Siemers Renegade Rozline-ET

3143986308 *TR *TP *TM *TE *TC *TY *TV *TL
 PTA +12M +89F +17P 99R 12/25
 PTA +.99T +.51UDC +1.02FLC GTPI +2936

Siemers Lmda Paris 27856-ET

3141495692 Excellent-91 GMD DOM
 3-05 2x 365d 38,580 4.1 1579 3.5 1362

Siemers Doc Hanford-ET

3148093471 *TR *TP *TM *TE *TC
 PTA +152M +7F +2P 99R 4/26
 PTA +2.16T +1.42UDCC +1.01FLC GTPI +2563

Cornerest Diamond Maxie-ET *RC

143906575 Excellent-93 EEEEE 2E *RC
 4-01 3x 332d 41,351 3.2 1324 2.8 1158
 5-02 3x 305d 32,777 3.0 1157 2.7 973
 2-11 3x 312d 25,901 3.2 823 3.1 793
 2-00 3x 325d 26,877 3.0 796 3.0 802

3rd through 8th Dams:

Cornerest Braxton Maxine-ET VG-86 VG-MS
 2-05 2x 305d 23,890 4.1 981 3.1 745
 VT-Pond-View Dunde Maidn-ET VG-88 EX-MS
 6-00 2x 308d 23,030 4.4 1020 3.4 782
 VT-Pond-View Charles Mae-ET EX-90 EX-MS
 6-00 2x 353d 26,100 4.6 1211 3.3 853
 Life: 2203d 148,330 4.6 6800 3.4 4982
 Burgundy-Brook Marlene-ET EX-92 2E
 7-06 2x 365d 27,500 4.3 1196 3.3 904
 Life: 2029d 134,150 4.3 5728 3.3 4389
 Marla Astro Dixie-Lee EX-96 4E GMD DOM
 5-06 2x 365d 22,650 4.2 947
 Life: 2751d 139,710 4.3 6000
 Char-Land Fury Penny EX-93 4E
 9-05 2x 365d 21,220 4.1 869
 Life: 3482d 183,970 4.1 7544

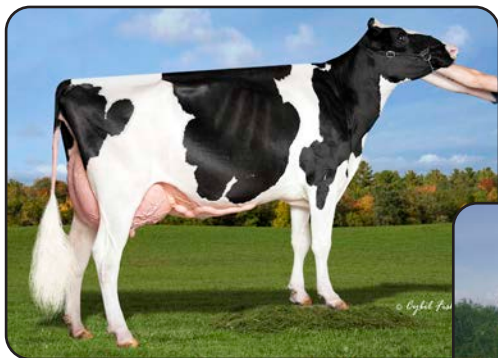

Arethusa GC Mackenna-ET EX-94 2E
1st Sr. 2 Year Old Northeast Fall National 2017
Third Dam of Lot 72



Arethusa Dundee Mallory-ET EX-94 2E
Fourth Dam of Lot 72



Hillcroft Leader Melanie EX-96 3E
Supreme Champion World Dairy Expo 2004
Fifth Dam of Lot 72

Lot 72

Woodlawn Farm
Seth Leach
8128 Vermont Rte 30
Pawlet, VT 05761
802.325.3462
woodlawnfarmvt@gmail.com

WOODLAWN HANIKO MONIQUE

840 3312539210 • Born July 13, 2025
H.N. 4089

Siemers Lambda Haniko-ET

3144882592 EX-92 *TC *TY *TV *TL *TD
PTA -418M +1F +7P 96R 12/25
PTA +2.58T +2.29UDC +1.13FLC 95R 12/25
GTPI +2593

Woodlawn Doc Macallan

3235741153 Very Good-88 EEEVV 3-08
3-00 2x 263d 27,092 5.7 1551 3.3 886 RIP
2-00 2x 344d 23,320 5.0 1175 3.5 812

Farnear Delta-Lambda-ET

3125993715 *TR *TP *TE *TC *TY *TV *TL *TD
PTA +735M +13F +21P 99R 12/25
PTA +2.20T +1.87UDC +1.15FLC GTPI +2882

Siemers Monterey Hanika-ET

3131528424 Very Good-86 GMD
2-01 2x 365d 33,390 4.5 1511 3.6 1211

Woodcrest King Doc

3132417775 EX-90 GM *TR *TP *TE *TC *TY
PTA +993M +27F +29P 99R 12/25
PTA +2.38T +1.13UDC +1.64FLC GTPI +2820

Woodmansees Sdekck Macarena

3127012228 Excellent-91 EEVEE
3-09 2x 365d 35,100 4.6 1614 3.0 1067
2-10 2x 291d 25,520 4.1 1039 3.1 794
1-11 2x 278d 17,520 4.0 698 3.1 551

3rd through 8th Dams:

Arethusa GC Mackenna-ET EX-94 2E

6-10 2x 365d 31,900 5.3 1670 3.3 1051
Life: 1962d 165,350 4.7 7849 3.1 5147
•1st Sr. 2 Year Old Northeast Fall National 2017
•2nd Milking Yearling Northeast Fall Nat'l 2016

Arethusa Dundee Mallory-ET EX-94 2E

4-10 2x 302d 30,460 4.4 1341 3.1 935
7-05 2x 347d 34,000 3.9 1328 3.0 1003
Life: 1623d 136,200 3.9 5356 3.1 4182

Hillcroft Leader Melanie EX-96 3E 2*

8-04 2x 365d 46,890 4.7 2192 2.9 1382
5-00 2x 365d 42,050 4.1 1705 3.0 1264
Life: 1827d 181,951 4.3 7845 3.0 5471

•Unanimous All-American Aged Cow 2004

•Supreme Champion World Dairy Expo 2004

•World Champion 2004

•All-American 5 Year Old 2003

•Unanimous All-American 4 Year Old 2002

•Unanimous All-Canadian 4 Year Old 2002

•Res. All-Canadian Jr. 3 Year Old 2001

Hillcroft Skychief Michelle VG-89-CAN 2*

7-07 2x 360d 29,434 3.8 1111 3.1 919
Life: 6 lact. 139,511 3.9 5452 3.2 4433

Hillcroft Cascade Minnie VG-88-CAN 2*

10-00 2x 365d 32,458 3.2 1052 2.9 955
Life: 9 lact. 236,706 3.3 7767 3.2 7557

Hillcroft Comm Maria VG-85-CAN

Life: 8 lact. 135,387 3.8 5104 3.4 4632



Ryan-Vu Doc Shasti EX-94
 Res. All-American 4 Year Old 2023
 Dam of Lot 73

Lot 73

Clear Echo Farm LLC
 c/o Matt Peck
 800 Rte. 32 N
 Schuylerville, NY 12871
 518.944.3750 • mattpeck@clearecho.org

MS CLEAR-ECHO HULU 6770-ET

840 3296172300 • Born June 21, 2025
 H.N. 6770

GPTA +2.62T +1.24UDC +1.71FLC 79R 4/26

Siemers Wolf Hulu 37006-ET *RC

3245702863 *RC *TP *TE *TC *TY *TV *TL *TD
 PTA +555M +19F +27P 82R 12/25
 PTA +2.77T +2.01UDC +1.75FLC 81R 12/25
 GTPI +2961

Ryan-Vu Doc Shasti

3203354200 Excellent-94 EEEEE 4-05
 3-06 2x 252d 28,390 4.5 1273 3.2 902
 2-06 2x 261d 25,350 4.7 1186 3.2 815
 4-04 2x 218d 20,080 4.7 936 3.6 732
 •Res. All-American 4 Year Old 2023
 •Champion Bred & Owned International Show '23
 •2nd 4 Year Old International Show 2023
 •1st 4 Year Old, Res. Grand Champion and
 Champion Bred & Owned, WI Champ. Show '23
 •1st 4 Year Old, Res. Grand Champion and
 Champion Bred & Owned, Midwest Spr. Nat'l '23
 •Res. All-National Jr. 3 Year Old 2022
 •Nom. All-American Jr. 3 Year Old 2022
 •1st Jr. 3 Year Old Midwest Spring National 2022

Aija Wolfgang *RC

CAN13494527 *RC
 PTA +711M -7F +10P 94R 12/25
 PTA +1.89T +1.67UDC +1.11FLC GTPI +2640
Siemers Lstr Hanan 33317-ET *PC
 3212996392 Excellent-91 EEEEE 4-07
 3-03 2x 337d 39,390 3.9 1539 3.4 1321

Woodcrest King Doc

3132417775 EX-90 GM *TR *TP *TE *TC *TY
 PTA +993M +27F +29P 99R 12/25
 PTA +2.38T +1.13UDC +1.64FLC GTPI +2820

Duckett Beemer Sasha

3137053002
 2-00 2x 247d 15,160 4.0 613 2.8 420

Maternal sisters to Sasha:

Ms Gildale So Starstruck-ET EX-93
 •1st Sr. 2 Year Old Midwest Spring National 2021
Ms Gildale Unix Stampede-ET EX-92
 •3rd Jr. 2 Year Old Midwest Spring National 2023

3rd through 6th Dams:

Vale-O-Skene Atwood Stars EX-94 2E
 5-11 2x 365d 33,140 4.3 1416 3.1 1013
 Life: 1502d 115,470 4.3 4974 3.2 3686
 •Res. All-Wisconsin Aged Cow 2019
 •Grand Champion WI Dist. 6 Show 2019
 •3rd 5 Year Old Wisconsin Champ. Show 2018
Vale-O-Skene Gibson Skye EX-92-3E-CAN
 6-01 2x 341d 31,409 3.9 1219 2.8 877
 Life: 5 lact. 143,658 4.0 5745 3.1 4409
 •2nd Junior Calf Lindsay Exhibition 2008
Robrook Astronomical Sally VG-87-4Y-CAN
 2-03 2x 347d 23,210 3.4 796 3.1 719
 •Nom. All-Ontario Jr. 2 Year Old 2006
Neillcrest Ben Stephanie VG-85-5Y-CAN
 3-06 2x 365d 26,923 3.1 844 3.0 811



Liddleholme Resur Lu-ET EX-97 4E
All-American & All-Canadian Production Cow 2018
 Granddam of Lot 74

Lot 74

Liddleholme Holsteins
 58 Tripp Rd
 Argyle, NY 12809
 518.361.2233
 kennedycrothers@gmail.com

MS LIDDLEHOLME ALGATR LU-ET

840 3397697555 • Born June 20, 2025
 H.N. 872

Stantons Alligator-ET

3128769279 VG-85 *TR *TP *TY *TV *TL *TD
 PTA +677M +9F +9P 99R 12/25
 PTA +1.91T +1.51UDC +1.23FLC 97R 12/25
 GTPI +2638

Liddleholme Luann-ET

3144854440 Excellent-93 EEVEE 2E
 5-02 2x 365d 32,000 3.6 1162 2.9 918
 3-04 2x 365d 31,480 3.4 1055 2.9 909

Maternal sister to Luann:

Liddleholme Diamnd Lust-ET EX-94
 •Grand Champion Midwest Fall National 2022

Morningview Mcc Kingboy-ET

72044077 EX-92 *TR *TP *TE *TC *TY *TV
 PTA +330M -18F -2P 99R 12/25
 PTA +1.13T +.58UDC +.10FLC GTPI +2364

Stantons McCutch 1174 Agree-ET

CAN11696367 VG-88-4Y-CAN 16*
 4-01 3x 365d 34,099 4.7 1585 3.3 1129

Mr Chassity Gold Chip-ET

140145553 EX-95 *TR *TP *TE *TY *TV
 PTA -1062M -58F -60P 99R 12/25
 PTA +.92T +.21UDC +.88FLC GTPI +1844

Liddleholme Resur Lu-ET *RC

65662972 Excellent-97 EEEEE 4E *RC
 9-04 2x 365d 30,840 4.5 1387 3.1 956
 8-04 2x 316d 27,720 4.4 1212 3.4 929
 Life: 2989d 210,130 4.2 8779 3.2 6824

- Grand Champion NY State Show 2021
- All-American 150,000 lb. Cow 2018
- All-Canadian Production Cow 2018
- 1st 150,000 lb. Cow International Show 2018
- 1st Production Cow & HM Grand RAWF 2018
- Res. All-American Aged Cow 2017

LU!

- Supreme Champion Eastern National 2017
- Res. Grand Champion NY State Fair 2017
- Res. Grand Champion NY State Fair 2016

3rd through 8th Dams:

Brigeen-HH Sept St Lulu-Red EX-91 2E
 3-10 2x 365d 29,660 4.2 1258 3.2 958
 Life: 1714d 102,140 4.6 4655 3.5 3562

Hanoverhill Mae Lulu-ET *B/R EX-90
 4-04 2x 365d 33,530 5.1 1696 3.4 1126

Hanoverhill Sheik Lulu-ET *RC 3E-94 GMD DOM
 9-03 2x 365d 39,019 3.8 1484 3.3 1303
 Life: 6 lact. 206,368 3.9 8135 3.5 7194

Tora Triple Threat Lulu EX-96 GMD DOM *11
 •Res. All-Canadian Mature Cow 1981
 •Res. Grand Champion Royal Winter Fair 1981

Ormsby Lougo Alta EX-90 2E GMD
 8-05 2x 365d 24,550 3.7 899

Ormsby Alta Pride VG
 11-10 2x 365d 22,837 3.4 776



Ms-AOL DB Raspberry-Red-ET EX-90
 2x All-American R&W
 Maternal Sister to Dam of Lot 75



Ms-AOL Cntndr Revive-Red-ET EX-94
 All-American R&W 5 Year Old 2019
 Maternal Sister to Dam of Lot 75

Lot 75

Lucy Stockwell & Jason Tooley
 459 Dekalb Rd
 Granville, NY 12832
 802.345.0026 Lucy
 lucyestockwell@gmail.com

MS-AOL HINDSIT RESIGHT-RED

840 3304720310 • Born June 19, 2025
 H.N. 444

AOT Hindsight-Red-ET

32236954603 *TR *TE *TC *TY *TV *TL *TD
 PTA +867M -1F -4P 82R 12/25
 PTA +2.16T +1.46UDC +.83FLC 81R 12/25
 GTPI +2420

Ms-AOL Rejoice-Red-ET *PO

3233647101 Good Plus-84 VG-MS 3-04 *PO
 1-08 2x 305d 20,660 4.6 953 3.1 645

Maternal sisters to Rejoice:

Ms-AOL Cntndr Revive-Red-ET EX-94

- All-American R&W 5 Year Old 2019
- Res. All-American Jr. 3 Year Old 2017

Ms-AOL DB Raspberry-Red-ET EX-90-4Y-CAN

- Res. All-American R&W Sr. 2 Year Old 2019
- All-American R&W 2017 & 2018

Ms-AOL Dback Raelynn-Red EX-93

- Nom. All-American R&W Milking Yearling 2018

Ms-AOL Back Rockin-Red-ET EX-92

- Nom. All-American R&W Sr. 2 Year Old 2020
- 1st Sr. 3 Yr Old Mideast Fall Nat'l R&W 2021

Avant-Garde-I Latenite-Red-ET

CAN13507027 EX-90 *PC *TY *TV *TL *TD
 PTA +60M -35F -28P 98R 12/25
 PTA +1.79T +1.01UDC +.61FLC GTPI +2005

AOT Swingman Halia-Red-ET

3146981006 Excellent-90 EEEEE 4-05
 4-02 3x 351d 40,720 4.0 1642 3.2 1301

Blondin Cheerful-Red

CAN120345144 *PC *TC *TY *TV *TL
 PTA -278M -1F -19P 95R 12/25
 PTA +1.20T +.76UDC +.42FLC GTPI +2318

Miss Roxys Recovery-Red

141367082 Excellent-92 EEEEE 2E *TL *TD
 6-02 2x 305d 31,730 4.2 1331 3.0 957
 4-06 2x 305d 28,650 4.2 1211 2.9 838
 7-08 2x 291d 24,680 4.3 1072 2.9 709
 3-06 2x 305d 23,260 4.0 919 2.9 669
 •HM All-American R&W Milking Yearling 2012
 •9th generation EX Roxy

Maternal sister to Recovery:

Parkvue Absolute Rap-Red-ET EX-94 2E

- Res. All-American R&W Aged Cow 2020

3rd through 11th Dams:

Galestone Ava Rae-Red-ET EX-91 EX-MS

3-09 2x 329d 24,680 3.8 949 2.8 694

Scientific Rubirae Socks-ET *RC EX-93 3E DOM

5-08 2x 365d 43,050 4.2 1809 2.9 1250

Life: 2043d 154,160 4.1 6388 3.1 4753

Scientific Jubilant Rae-ET *RC EX-90 DOM

5-11 2x 365d 38,880 4.1 1608 3.6 1403

•8 Excellent daughters

Hanoverhill Tony Rae EX-96 3E GMD DOM 5*

6-11 2x 365d 40,220 4.1 1661 3.3 1331

•HM All-American Jr. 2 Year Old 1988

•Nom. All-American 5 Year Old 1991

C Hanoverhill TT Roxette-ET 2E-94 GMD DOM

10-0 3x 365d 35,040 4.3 1519 3.0 1063

•21 Excellent progeny

Mil-R-Mor Roxette EX-90 GMD DOM 30*

7-01 2x 365d 24,530 4.7 1153

C Glenridge Citation Roxy EX-97 4E GMD 6*

10-1 2x 365d 25,280 4.2 1061

Life: 3620d 209,784 4.5 9471

•Queen of the Breed I & II

C Norton Court Model Vee EX-90 6*

Life: 4183d 218,629 3.9 8581

•All-American Produce of Dam 1977-78-79

Norton Court Reflection Val VG-CAN 5*

Life: 14 Lact 249,583 3.7 9295



Jacobs Lambda Baz-ET EX-92
 Res. All-American 4 Year Old 2025
 Maternal Sister to Dam of Lot 76



Jacobs High Octane Babe-ET EX-96 2E
 All-Canadian 5 Year Old 2022
 Granddam of Lot 76

Lot 76

JACOBS AVENGER BILLIE JEAN-ET

840 3308628080 • Born June 9, 2025

Kings-Ransom Farm LLC & Luncrest Farm LLC
 311 King Rd.
 Schuylerville, NY 12871-2013
 518.588.0015 • john.king@kingbrothersdairy.com
 518.932.2236 • pjlundy32@gmail.com

Maternal sisters to Bagel:

- Jacobs Destiny Balla-ET EX-92 EEEEE
- All-American Summer Junior 2 Year Old 2023
- All-Canadian Summer Junior 2 Year Old 2023
- Nom. All-American & All-Canadian 4 Yr Old 2025
- Jacobs Alligator Bawl-ET VG-89 EX-MS
- All-American & Res. All-Canadian Milking Yrlg 2025
- 1st Milking Yearling International Show 2025
- 2nd Milking Yearling Royal Winter Fair 2025
- Jacobs Alligator Bunny-ET
- Res. All-American Spring Yearling 2025
- 2nd Spring Yearling International Show 2025
- Jacobs Alligator Bavaria-ET VG-88-2Y-CAN
- 1st Jr. 3 Year Old Supreme Laitier 2025

Mystique Avenger-ET

CAN120213097
 PTA +73M +10F -8P 93R 12/25
 PTA +1.45T +1.86UDC +.25FLC 85R 12/25
 GTPI +2541

Siemers Rozume-ET

3144883244 *TR *DR1 *TP *TC
 PTA -221M +4F -10P 94R 12/25
 PTA +.80T +1.31UDC +.80FLC GTPI +2505

Mystique Lambda Anis-ET

CAN110896998 EX-93-6Y-CAN 7*
 6-07 2x 365d 44,383 3.9 1715 3.4 1495

Blondin Destiny-ET

CAN111633697
 PTA +814M +4F +25P 94R 12/25
 PTA +2.42T +1.06UDC +1.40FLC 91R 12/25

Jacobs High Octane Babe-ET

CAN110481411 EX-96-2E-CAN MS:96 6*
 6-11 2x 365d 45,055 4.1 1823 3.1 1411
 5-00 2x 365d 40,710 4.1 1660 3.1 1250
 Life: 4 lact. 181,835 4.1 7542 3.2 5891
 •Finalist for Holstein Canada Cow of the Year 2025
 •All-Canadian 5 Year Old 2022
 •Res. Grand National Holstein Show 2022
 •1st 5 Year Old National Holstein Show 2022
 •Canadian Champion Sr. 3 Year Old 2020

Jacobs Destiny Bagel-ET

CAN120600919 VG-87-2Y-CAN
 2-04 2x 365d 27,255 4.2 1146 3.5 957

Maternal sister to Bagel:

- Jacobs Lambda Baz-ET EX-92 EEEEE
- Res. All-American 4 Year Old 2025
- 2nd 4 Year Old International Show 2025
- 1st Jr. 3 Year Old Western Dairy Expo 2024
- Sold for \$320,000 International Intrigue 2025

3rd through 9th Dams:

- Jacobs Goldwyn Britany-ET EX-96-2E 42*
- 6-01 2x 352d 41,446 4.0 1675 3.1 1299
- Life: 4 lact. 134,617 4.1 5516 3.3 4482
- Holstein Canada Cow of the Year 2017
- Res. All-Canadian 4 Year Old 2011
- 1st 4 Year Old Royal Winter Fair 2011
- Jacobs Jasper Best VG-88-4Y-CAN 23*
- Jacobs Storm Bette EX-91-2E-CAN 6*
- Cotopierre Lindy Bertha EX-2E-CAN 25*
- Cotopierre Starbuck Bine EX-CAN 4*
- Cotopierre Tempo Binette EX-CAN
- Cotopierre Tino Bisquette VG-86 2*



Durkacres Appl Cider-Red-ET EX-93
 Grand Champion Midwest Fall R&W Show 2022
 Full Sister to Lot 77



Durkacres River Bank-Red-ET
 HM All-American R&W Spring Calf 2024
 Full Sister to Lot 77



Durkacres Snapple-Red-ET EX-93
 1st 5 Year Old Northeast Spring National 2023
 Full Sister to Lot 77



Durkacres Schnaps-Red-ET
 1st Fall Calf NY Spring R&W Show 2026
 Full Sister to Lot 77

Lot 77

John & Emily King
 311 King Rd.
 Schuylerville, NY 12871-2013
 518.588.0015
 john.king@kingbrothersdairy.com
 518.791.2876 Jeff

DURKACRES RIVER BOAT-RED-ET

840 3267489107 • Born June 6, 2025
 H.N. 1000

Full sister to River Boat:
Durkacres Schnaps-Red-ET
 •1st Fall Calf NY Spring R&W Show 2026

Dymenthalm Mr App Avalanche-Tw

CAN11957107 *RC *CV *TY *TL *TD
 PTA -953M -51F -35P 99R 12/25
 PTA +2.90T +1.75UDC +1.84FLC GTPI +1865

Cherry Crest Thats Neat *RC

CAN11432171 EX-91-3E-CAN 10*
 6-02 3x 365d 37,621 3.9 1481 3.2 1190

St-Jacob Destry Heztry-ET *RC

70074442 EX-91 *RC *CD *TY *TV *TL
 PTA -1192M -58F -28P 99R 12/25
 PTA +.61T -.39UDC +.59FLC GTPI +2013

KHW Regiment Apple-Red-ET

135511521 Excellent-96 4E 42* DOM *CV
 4-01 2x 365d 35,750 4.7 1682 3.7 1314
 Life: 2898d 240,640 4.7 11394 3.6 8559
 •Unanimous AA R&W 125,000 lb. Cow 2013
 •Res. Grand Champ. International R&W Sh. 2013
 •Grand Champion International R&W Show 2011
 •Unanimous All-American R&W Aged Cow 2011
 •World Champion R&W Cow Hol Int'l 2010
 •HHM All-American Jr. 3 Year Old 2007
 •Unanimous All-American Jr. 2 Year Old 2006

Full sisters to River Boat:

Durkacres Appl Cider-Red-ET EX-93
 •Nom. All-American R&W 4 Year Old 2022
 •Grand Champion Mideast Fall R&W Show 2022
Durkacres Apple Ale-Red-ET EX-94
 •Nom. All-American R&W Summer Yrlg 2019
Durkacres Snapple-Red-ET EX-93
 4-01 2x 365d 36,020 4.2 1495 3.1 1107
 •1st 5 Year Old Northeast Spring National 2023
Durkacres River Bank Red-ET
 •HM All-American R&W Spring Calf 2024

3rd through 8th Dams:

Kamps-Hollow Altitude-ET *RC 2E-95 2* DOM
 7-00 2x 365d 39,690 4.7 1849 3.5 1385
 •Unanimous All-Amer. R&W Prod. of Dam 2014
Clover-Mist Alisha-ET *RC 3E-93 GMD DOM
 5-03 3x 365d 34,670 4.8 1654 3.5 1220
 Life: 2999d 226,470 4.7 10659 3.6 8149
Clover-Mist Augy Star-ET EX-94 4E DOM
 7-10 2x 365d 43,140 5.0 2136 3.1 1339
 Life: 2274d 196,240 4.8 9349 3.3 6458
D-R-A August EX-96 4E DOM
 8-05 3x 365d 27,460 4.3 1187 3.2 871
 Life: 3433d 190,200 4.4 8281 3.5 4818
 •Nominated All-American Aged Cow 1986
 •All-Wisconsin Aged Cow 1987
D-R-A Ideal Precious Leader EX-90 2E
 Life: 2456d 133,250 4.0 5308
D-R-A Princess Lad Leader EX-90 3E

Riverdown Unstopabull-Red

CAN11801450 *TY *TV *TL
 PTA -817M -58F -44P 99R 12 /25
 PTA +1.32T +1.12UDC +.99FLC 99R 12/25
 GTPI +2012

Ms Kisst Apple River-Red-ET

143789932 Excellent-91 EEVEE 8-11
 4-08 2x 305d 23,730 4.2 997 3.4 803
 5-09 2x 305d 24,950 3.9 967 3.2 802
 2-04 2x 305d 19,910 3.7 742 3.4 680
 7-10 2x 305d 20,280 3.6 738 3.2 647
 6-11 2x 288d 20,480 3.3 671 3.2 664
 Life: 1740d 123,710 3.8 4728 3.4 4146



Liddleholme Heybear-ET
1st Winter Calf Northeast Spring National 2024
Full Sister to Lot 78



Liddleholme Heydude-ET
Grand Champion Fort Worth 2026
Full Sister to Lot 78

Lot 78

Liddleholme Holsteins
58 Tripp Rd
Argyle, NY 12809
518.361.2233
kennedycrothers@gmail.com

LIDDLEHOLME PAZZLE HEYTI-ET

840 3297697553 • Born June 6, 2025
H.N. 870

Full sisters to Heyti:

- Liddleholme Heydude-ET**
- Grand Champion Fort Worth Show 2026
- 5th Winter Sr. 2 Yr Old Northeast Spring Nat'l 2026
- Nom. Jr. All-American Winter Yearling 2025
- 1st Winter Yrlg. WI Championship Show 2025
- 1st Winter Yrlg. Midwest Spring National 2025
- 1st 1st Winter Calf WI Championship Show 2024
- Liddleholme Heybear-ET**
- 1st Winter Calf Northeast Spring National 2024
- 5th Winter Calf Ontario Summer Show 2024
- 6th Winter Yearling Ontario Summer Show 2025

Siemers RZ Pazzle 34954-ET

3218556317 *TR *TP *TE *TC *TY *TV *TL *TD
PTA -529M +46F +6P 99R 12/25
PTA +2.60T +1.71UDC +1.83FLC 97R 12/25
GTPI +2887

Cookiecutter Haymn-ET

3209611782 Excellent-94 EEEEE
5-00 2x 365d 30,810 4.0 1229 3.2 985
1-10 3x 305d 17,650 5.7 1006 3.3 583
3-10 2x 338d 24,660 4.0 994 3.2 783
2-10 2x 304d 22,190 4.0 891 3.1 691
•4th Sr. 3 Year Old Tri-County Show 2023

Siemers Renegade Rozline-ET

3143986308 *TR *TP *TM *TE *TC *TY *TV *TL
PTA +12M +89F +17P 99R 12/25
PTA +.99T +.51UDC +1.02FLC GTPI +2936

Siemers Lmda Paris 27856-ET

3141495692 Excellent-91 GMD DOM
3-05 2x 365d 38,580 4.1 1579 3.5 1362

Claynook Discjockey-ET

CAN12731113 *TR *TP *TE *TC *TY *TV
PTA -765M -7F +0P 99R 12/25
PTA +.89T +1.61UDC -1.11FLC GTPI +2529

Cookiecutter AvInc Hayva-ET *RC

3144340710 Very Good-85 VG-MS 2-05 *RC
GPTA +2.73T +1.43UDC +.96FLC 85R 12/25
2-03 3x 365d 30,010 4.0 1212 3. 987

3rd through 11th Dams:

Cookiecutter Mac Halmaci-ET EX-94 2E DOM
5-11 3x 348d 37,630 4.8 1815 3.2 1221
Life: 1651d 173,900 4.5 7827 3.3 5660
•Region 1 Elite Performer
•3rd Milking Yearling Northeast Fall Nat'l 2015
Cookiecutter Mom Halo-ET VG-88 EX-MS DOM
2-00 2x 365d 35,280 5.2 1819 3.7 1304
•Global Cow of the Year 2019
Cookiecutter Gld Holler-ET VG-88 DOM
2-03 2x 365d 40,730 3.5 1411 3.1 1250
Ms Kings-Rnsm Champ Haley-ET EX-90 GMD DOM
Regancrest-JDV Hanna-ET EX-90 GMD DOM
Long-Haven Rudolph Dee-ET 2E-90 GMD DOM
Regancrest Elton Disrael-ET VG-88 GMD DOM
Snow-N Denises Dellia EX-95 2E GMD DOM
Snow-N Dorys Denise EX-90 2E GMD DOM



Hendercroft LMB Bananasplit-ET VG-86
HM All-Canadian Summer Yearling 2024
 Dam of Lot 79

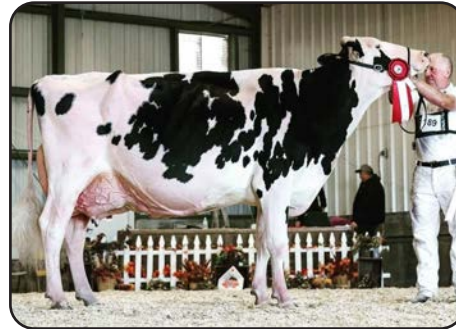

Hendercroft Fever Bazooka EX-96 4E
All-Ontario Mature Cow 2017
 Granddam of Lot 79



Hendercroft Lheros Gumball EX-96 6E
Nom. All-Canadian 4 Year Old 2008
 Third Dam of Lot 79



Hendercroft Winbrok Gummybear-ET 4E-95
All-Canadian Longtime Production Cow 2023
 Maternal Sister to Granddam of Lot 79

Lot 79

HENDERCROFT SK BANANZA

840 3304675541 • Born June 5, 2025
 H.N. 16484 A1/A2 • AB

Cookiecutter Holsteins LLC & Luncrest Farm LLC
 c/o Luke Getty
 583 Dean Rd.
 Hudson Falls, NY 12839
 518.428.5880 • maindraghholsteinsllc@gmail.com

Maternal sister to Bazooka:
Hendercroft Winbrok Gummybear-ET EX-95 4E 5*
 6-10 2x 365d 41,841 5.1 2114 3.7 1532
 Life: 7 lact. 211,679 4.8 9879 3.5 7321
 •All-Canadian Longtime Production Cow 2023
 •Nom. Canadian Cow of the Year 2026

Walnutlawn Sidekick

CAN12508113 VG-85 *TR *TY *TV *TL *TD
 PTA -1693M -34F -31P 99R 12/25
 PTA +2.60T +1.48UDC +1.17FLC 99R 12/25
 GTPI +2257

Hendercroft LMB Bananasplit-ET

CAN14751935 Very Good-86 VG-MS 2-07
 •HM All-Canadian Summer Yearling 2024
 •Res. All-Ontario Summer Yearling 2024
 •Junior Champion EOWQ 2024
 •1st Summer Yearling EOWQ 2024
 •3rd Summer Yearling Royal Winter Fair 2024

Willsbro Abbott-ET

GBR388380500583 *TR *CD *TP *TY
 PTA -803M +5F -11P 98R 12/25
 PTA +1.19T +.92UDC +.45FLC GTPI +2547

Walnutlawn McCutchen Summer-ET

CAN11120480 Excellent-95 2E MS:96 13*
 7-02 2x 365d 37,010 4.7 1735 3.3 1215

Farnear Delta-Lambda-ET

3125993715 *TR *TP *TE *TC *TY *TV *TL *TD
 PTA +735M +13F +21P 99R 12/25
 PTA +2.20T +1.87UDC +1.15FLC GTPI +2882

Hendercroft Fever Bazooka

CAN11126384 EX-96-4E-CAN MS:96 8*
 6-09 2x 365d 36,325 4.7 1693 3.6 1316
 4-08 2x 313d 32,752 4.5 1457 3.4 1120
 5-08 2x 300d 30,161 4.5 1351 3.4 1030
 Life: 6 lact. 171,386 4.6 7877 3.5 6041
 •All-Ontario Mature Cow 2018
 •All-Ontario 5 Year Old 2017
 •Grand Champion Eastern Ont. Champ. 2017
 •Res. Grand Champion Ont. Summer Show 2017
 •5th 5 Year Old Royal Winter Fair 2017
 •Res. Grand Champion Eastern Ont. Champ. 2016

3rd through 7th Dams:

Hendercroft Lheros Gumball EX-96-6E MS:97 36*
 7-11 2x 365d 28,986 4.8 1387 3.6 1047
 Life: 7 lact. 178,753 4.7 8470 3.6 6510
 •Nom. All-Canadian 4 Year Old 2008
 •Res. All-Ontario 4 Year Old 2008
 •Grand Champion Eastern Championship 2010
 •1st Mature Cow Eastern Championship 2010
 •3rd Mature Cow Ontario Summer Show 2010
 •2nd Mature Cow Eastern Championship 2011
Hendercroft Gibson Gum VG-87-CAN
 7-00 2x 365d 28,823 4.2 1219 3.3 952
 Life: 6 lact. 126,573 4.2 5335 3.4 4273
 •1st Jr. 3 Year Old Eastern Ont. Champ. 2003
Hendercroft S F A Candy VG-88-CAN
 5-09 2x 320d 23,347 3.5 820 2.9 688
Hendercroft Candace VG-86-CAN
 4-11 2x 337d 26,634 3.7 999 3.1 831
 Life: 5 lact. 113,726 3.9 4462 3.2 3611
Hendercroft CCM Trixie VG-85-CAN
 3-09 2x 304d 18,558 3.6 672 3.0 560



Garay Dempsey Amazing EX-94 EEEEE

Nom. All-American 5 Year Old 2022

Dam of Lot 80

© Cybil Fisher

Lot 80

Ricky & Elizabeth Hall
130 Lyle Haven Rd. E
Montpelier, VT 05651
802.272.6625 Ricky
rhh73@cornell.edu

MS AMAZINGS GORGEOUS-ET

840 3296152596 • Born June 3, 2025

H.N. 820

•3rd Summer Calf Northeast Fall National 2025

Maternal sister to Gorgeous:

Ms Amazings Gem-ET VG-85 VG-MS 2y

1-11 3x 305d 25,710 4.4 1136 3.0 760

Maternal sister to Amazing:

Garay Goldwyn Amaze-ET EX-93

3-03 2x 291d 20,287 3.4 697 2.9 593

•1st Jr. 3 Year Old Northeast Fall National 2020

•2nd Jr. 2 Year Old Eastern Fall National 2019

Farnear Delta-Lambda-ET

3125993715 *TR *TP *TE *TC *TY *TV *TL *TD
PTA +735M +13F +21P 99R 12/25
PTA +2.20T +1.87UDC +1.15FLC 99R 12/25
GTPI +2882

Garay Dempsey Amazing

CAN110130775 Excellent-94 EEEEE
4-01 2x 347d 30,565 4.1 1263 3.3 1019
2-00 2x 365d 25,291 4.5 1138 3.4 866
5-07 2x 255d 23,682 4.2 982 3.1 741
•Nom. All-American 5 Year Old 2022
•1st 5 Year Old, Res. Sr. & Res. Grand Champion,
Northeast Fall National Show 2022
•2nd 5 Year Old Supreme Laitier 2022
•6th 5 Year Old International Show 2022
•Res. Grand Champ. NE All-Breeds Spring 2021
•1st 4 Year Old Supreme Laitier 2021
•Grand Champion New England Summer 2019
•HM All-Quebec Sr. 2 Year Old 2019
•Int. Ch. & HM Grand Maxville Spring Sh. 2019

Mr Mogul Delta 1427-ET

72128216 *TR *TC *TY *TV *TL *TD
PTA +181M +16F +5P 99R 12/25
PTA +.46T +.92UDC +.24FLC GTPI +2661

EDG Lorette Uno 2198-ET

72437745 Excellent-91 2E 6-10
4-02 2x 330d 31,660 4.1 1289 3.4 1068

Lirr Drew Dempsey

61083609 EX-93 *TR *CD *TP *TY *TV
PTA -1286M -42F -28P 99R 8/25
PTA +1.08T +.21UDC +.89FLC GTPI +2000

BKB Aftershock Amorillo-ET

140679674 EX-91-2E-CAN MS:92
6-09 2x 365d 38,029 4.5 1704 3.2 1202
4-08 2x 365d 31,693 3.9 1239 3.1 983
3-06 2x 367d 25,651 4.1 1052 3.4 862
Life: 4 lact. 110,338 4.2 4634 3.2 3578

3rd and 4th Dams:

Shoremar S Alicia-ET EX-97 3E 13*

8-11 2x 365d 38,250 4.3 1650 3.3 1270

•HHM All-American 125,000 lb. Cow 2005

•Res. All-American 125,000 lb. Cow 2004

•HHM All-Time All-American 5 Year Old 2003

•HHM All-American Aged Cow 2002

•All-American & All-Canadian 5 Year Old 2000

•All-Canadian 4 Year Old 1999

•All-Canadian Jr. 2 Year Old 1997

C Aitkenbrae Starbuck Ada EX-94 2E 4* DOM

5-06 2x 356d 30,060 3.5 1043 3.5 1049

Life: 1955d 137,740 3.4 4747 3.4 4649

•All-American Produce of Dam 2000 & 2001

•All-American 3 Year Old 1990

•Res. All-Time All-American 3 Year Old 2003



Durkacres Snapple-Red-ET EX-93 EX-MS
 1st 5 Year Old Northeast Spring National 2023
 Dam of Lots 81 & 82

Lot **81**

**LUNCREST
 SWISH-3071-RED-ET**

Lot **82** **LUNCREST
 SALEM-3075-RED-ET**

Luncrest Farm LLC
 1040 Lundy Rd.
 Granville, NY 12832
 518.932.2236
 pjlundy32@gmail.com

840 3292171902 • Born June 2, 2025
 H.N. 3071

840 3292171906 • Born June 2, 2025
 H.N. 3075

Siemers R Historic-Red-ET

3243347755 VG-86
 PTA +209M +1F +3P 82R 12/25
 PTA +2.65T +2.55UDC +1.57FLC 81R 12/25
 GTPI +2719

Durkacres Snapple-Red-ET

3144580644 Excellent-93 EEEVE 5-02
 GPPTA +2.16T +1.49UDC +1.78FLC 88R 4/26
 4-01 2x 365d 36,020 4.2 1495 3.1 1107
 3-02 2x 277d 22,650 4.2 953 3.1 700
 2-01 2x 305d 19,730 4.0 787 3.3 642
 •1st 5 Year Old Northeast Spring National 2023

Full sisters to Snapple:

Durkacres Appl Cider-Red-ET EX-93

•Nom. All-American R&W 4 Year Old 2022
 •Grand Champion Mideast Fall R&W Show 2022

Durkacres Apple Ale-Red-ET EX-94

•Nom. All-American R&W Summer Yrlg 2019

Durkacres River Bank Red-ET

•HM All-American R&W Spring Calf 2024

3Star Oh Ranger-Red-ET

NLD688600952 *TP *TE *TC *TY *TV
 PTA +269M +21F +16P 97R 12/25
 PTA +1.87T +1.50UDC +2.05FLC GTPI +2951
Siemers Alt Hanker 32071-ET *RC
 3208356696 Very Good-85 VG-MS 2-03
 2-00 3x 365d 33,760 4.0 1364 3.1 1057

Riverdown Unstopabull-Red

CAN11801450 *TY *TV *TL
 PTA -817M -58F -44P 99R 12 /25
 PTA +1.32T +1.12UDC +.99FLC GTPI +2012

Ms Kisst Apple River-Red-ET

143789932 Excellent-91 EEEVE 8-11
 4-08 2x 305d 23,730 4.2 997 3.4 803
 5-09 2x 305d 24,950 3.9 967 3.2 802
 2-04 2x 305d 19,910 3.7 742 3.4 680
 7-10 2x 305d 20,280 3.6 738 3.2 647
 6-11 2x 288d 20,480 3.3 671 3.2 664
 Life: 1740d 123,710 3.8 4728 3.4 4146

3rd through 9th Dams:

KHW Regiment Apple-Red-ET 4E-96 42* DOM

4-01 2x 365d 35,750 4.7 1682 3.7 1314

•Unanimous AA R&W 2011 & 2013

•Res. Grand Champ. Int'l R&W Sh. 2013

•Grand Champion Int'l R&W Show 2011

•Unanimous All-American Jr. 2 Year Old 2006

Kamps-Hollow Altitude-ET *RC 2E-95 2* DOM

7-00 2x 365d 39,690 4.7 1849 3.5 1385

•Unanimous All-Amer. R&W Prod. of Dam 2014

Clover-Mist Alisha-ET *RC 3E-93 GMD DOM

5-03 3x 365d 34,670 4.8 1654 3.5 1220

Life: 2999d 226,470 4.7 10659 3.6 8149

Clover-Mist Augy Star-ET EX-94 4E DOM

7-10 2x 365d 43,140 5.0 2136 3.1 1339

Life: 2274d 196,240 4.8 9349 3.3 6458

D-R-A August EX-96 4E DOM

8-05 3x 365d 27,460 4.3 1187 3.2 871

Life: 3433d 190,200 4.4 8281 3.5 4818

•Nominated All-American Aged Cow 1986

D-R-A Ideal Precious Leader EX-90 2E

Life: 2456d 133,250 4.0 5308

D-R-A Princess Lad Leader EX-90 3E

9-05 2x 305d 19,160 4.2 809

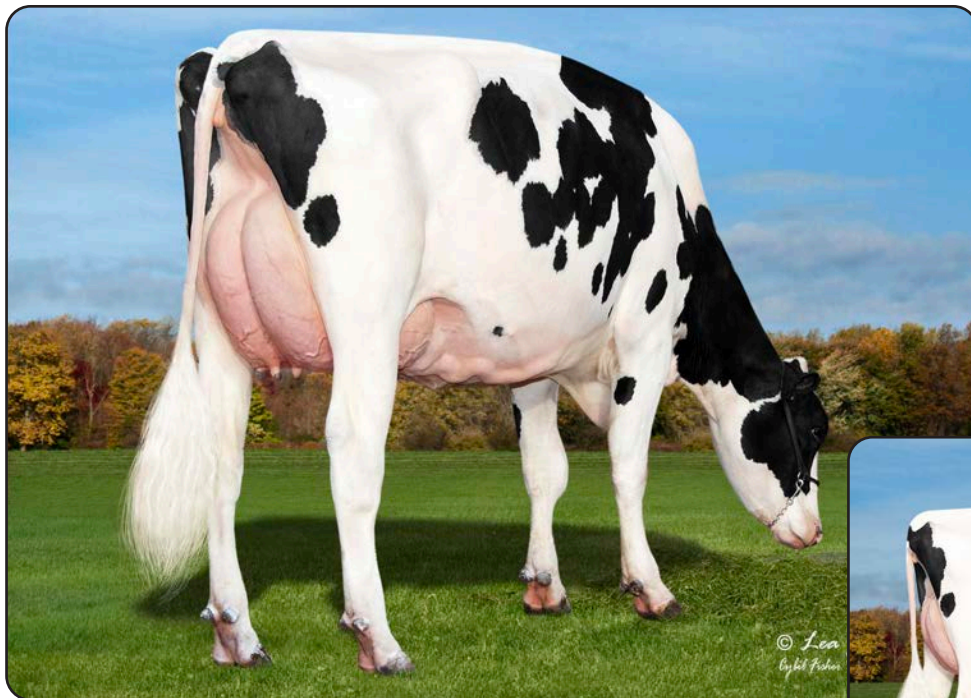

Kings-Ransom Mvn Droolin-ET *RC EX-93
Dam of Lot 83



Lot 83

Kings-Ransom Farm LLC
311 King Rd.
Schuylerville, NY 12871-2013
518.588.0015
john.king@kingbrothersdairy.com
518.791.2876 Jeff

Siemers Haniel-P-ET

3250769329 *TR *PC *TE *TC *TY
PTA +720M +44F +41P 83R 4/26
PTA +2.88T +1.66UDC +1.64FLC 82R 4/26
GTPI +3074

Kings-Ransom Mvn Droolin-ET *RC

3217449214 Excellent-93 EEEEE 4-02 *RC
GPTA +3.11T +2.00UDC +1.56FLC 85R 4/26
2-09 3x 310d 34,210 3.9 1345 3.0 1029
1-09 3x 296d 25,400 3.8 957 3.2 815

Maternal sister to Droolin:

Kings-Ransom Casp Daze-ET EX-95 2E MS:97
GTPI +2783 +2.84T +2.18UDC +1.26FLC 4/26
4-04 3x 365d 41,970 4.2 1749 3.4 1442

KINGS-RANSOM H CRUSHIT-ET *PO

840 3309757409 • Born June 2, 2025 *PO
H.N. 4608

GPTA +3.18T +1.95UDC +1.22FLC 79R 4/26

Kings-Ransom Dropbox-ET

3224437486 *TR *TP *TE *TC *TY
PTA +324M +28F +33P 97R 12/25
PTA +2.84T +1.95UDC +1.31FLC GTPI +2995

Siemers Lstr Hanan 33317-ET

3212996392 Excellent-91 EEEEE
3-03 2x 305d 35,460 3.9 1371 3.3 1171

Lindenright Moovin-ET *RC

CAN12873743 *RC *TC *TY *TV *TL *TD
PTA -1378M -68F -37P 99R 12/25
PTA +2.50T +1.74UDC +1.43FLC GTPI +1818

Kings-Ransom Delta Destiny

3129373845 Excellent-92 EEEVE DOM
GTPI +2693 +2.49T +1.23UDC +1.33FLC 4/26
2-00 3x 365d 35,850 4.0 1448 3.4 1231
3-08 3x 252d 30,850 4.1 1275 3.2 978

•HM All-American Produce of Dam 2024

•Nominated Global Cow of the Year 2024

3rd through 14th Dams:

Kings-Ransom DM Debonair-ET 2E-94 DOM
5-03 3x 365d 33,460 4.9 1646 3.1 1028
Kings-Ransom Dorc Dextra-ET EX-94 DOM
2-04 3x 365d 33,330 4.3 1420 3.3 1102
Kings-Ransom Baxter Dolly VG-88 DOM
2-00 3x 365d 22,510 3.8 845 3.1 708
Pen-Col Mtoto Dima-ET VG-88 GMD DOM
7-02 3x 365d 45,430 3.8 1723 3.1 1411
Pen-Col Commotion Deanna 2E-91 GMD DOM
5-00 2x 365d 36,060 4.8 1730 3.2 1167
Pen-Col Mascot Deanna-ET EX-91 GMD DOM
5-01 2x 365d 33,920 3.7 1252 3.4 1146
Pen-Col-A Cleitus Dawn-ET VG-87 GMD DOM
2-10 2x 365d 34,849 3.0 1055 3.0 1057
Pen-Col Bell Dream VG-85 GMD DOM
3-09 2x 365d 32,162 4.0 1297 3.0 979
Pen-Col Conductor Devine VG-87 GMD DOM
1-10 2x 365d 27,104 4.2 1142
Pen-Col Wayne Deena VG-88 GMD DOM
3-00 2x 365d 32,226 4.1 1328
Pen-Col Elevation Destiny VG-87 GMD
6-11 2x 365d 30,092 4.3 1304
Inka Whirlhill Pabst Della EX-90 3E GMD
9-03 2x 365d 32,088 3.8 1212



Kings-Ransom Kroy Climax-ET EX-94
Third Dam of Lot 84

Lot 84

Kings-Ransom Farm LLC
311 King Rd.
Schuylerville, NY 12871-2013
518.588.0015
john.king@kingbrothersdairy.com
518.791.2876 Jeff

KINGS-RANSOM CLEAVAGE IN-RED

840 3309757406 • Born June 1, 2025
H.N. 4605 Registration pending

Siemers Wolf Hulu 37006-ET *RC

3245702863 *RC *TP *TE *TC *TY *TV *TL *TD
PTA +555M +19F +27P 82R 12/25
PTA +2.77T +2.01UDC +1.75FLC 81R 12/25
GTPI +2961

Kings-Ransom DL Chasndreams *RC

3274548348
GPTI +2644 +3.01T +2.20UDC +1.56FLC 4/26
GLPI +3314 CAN-Conf +12
A2/A2 • AB
• Sold for \$18,000 in Canada in 2025

Aija Wolfgang *RC

CAN13494527 *RC
PTA +711M -7F +10P 94R 12/25
PTA +1.89T +1.67UDC +1.11FLC GTPI +2640

Siemers Lstr Hanan 33317-ET *PC

3212996392 Excellent-91 EEEVE 4-07
3-03 2x 337d 39,390 3.9 1539 3.4 1321

Farnear Delta-Lambda-ET

3125993715 *TR *TP *TE *TC *TY *TV *TL *TD
PTA +735M +13F +21P 99R 12/25
PTA +2.20T +1.87UDC +1.15FLC GTPI +2882

Kings-Ransom Moovin Creme *RC

3210256800 Excellent-90 EEVVE 3-05
GPTA +2.04T +1.62UDC +1.38FLC 84R 4/26
3-01 3x 354d 29,720 5.5 1626 3.6 1075
2-01 3x 309d 20,890 5.3 1103 3.7 780

3rd through 14th Dams:

Kings-Ransom Kroy Climax-ET EX-94 MS:95
6-05 3x 365d 44,440 4.9 2188 3.4 1523
Life: 1949d 210,700 5.0 10570 3.5 7408
Kings-Ransom MG Cleavage-ET EX-95 DOM
2-11 3x 365d 38,240 4.8 1838 3.5 1336
•All-American Produce of Dam 2021
Golden-Oaks Gwyn Classy-ET EX-92
3-05 3x 365d 37,110 4.0 1498 3.3 1211
•1st 4 Year Old NY Spring Jr. Show 2014
Golden-Oaks Champ Rae-ET EX-93 3E
6-04 3x 365d 41,590 4.1 1714 3.0 1240
Scientific Beauty Rae-ET *RC EX-90 DOM
4-03 2x 365d 33,710 4.7 1595 3.5 1179
Scientific Jubilant Rae-ET *RC EX-90 DOM
5-11 2x 365d 38,880 4.1 1608 3.6 1403
Hanoverhill Tony Rae EX-96 3E GMD DOM 5*
6-11 2x 365d 40,220 4.1 1661 3.3 1331
•HM All-American Jr. 2 Year Old 1988
C Hanoverhill TT Roxette-ET 2E-94 GMD DOM
10-0 3x 365d 35,040 4.3 1519 3.0 1063
Mil-R-Mor Roxette EX-90 GMD DOM 30*
7-01 2x 365d 24,530 4.7 1153
C Glenridge Citation Roxy EX-97 4E GMD 6*
Life: 3620d 209,784 4.5 9471
•Queen of the Breed I & II
C Norton Court Model Vee EX-90 6*
•All-American Produce of Dam 1977-78-79
Norton Court Reflection Val VG-CAN 5*



Oakfield GC Darby-ET EX-95
 Unanimous All-American 5 Year Old 2019
 Same Family as Lot 85

Lot 85

Woodlawn Farm
 Timothy Leach
 8128 Vermont Rte 30
 Pawlet, VT 05761
 802.325.3462
 woodlawnfarmvt@gmail.com

Siemers Wolf Hulu 37006-ET *RC

3245702863 *RC *TP *TE *TC *TY *TV *TL *TD
 PTA +555M +19F +27P 82R 12/25
 PTA +2.77T +2.01UDC +1.75FLC 81R 12/25
 GTPI +2961

Woodlawn Unix Doriana

3235741142 Very Good-85 VG-MS 3-11
 3-02 2x 293d 27,880 4.5 1261 3.0 847"
 2-02 2x 292d 21,280 4.7 1001 3.0 649

WOODLAWN HULU DEVIN

840 3312539201 • Born June 1, 2025
 H.N. 4080

Aija Wolfgang *RC

CAN13494527 *RC
 PTA +711M -7F +10P 94R 12/25
 PTA +1.89T +1.67UDC +1.11FLC GTPI +2640

Siemers Lstr Hanan 33317-ET *PC

3212996392 Excellent-91 EEEVE 4-07
 3-03 2x 337d 39,390 3.9 1539 3.4 1321

Croteau Lesperron Unix-ET

CAN107567492 EX-96 ST *TY *TV *TL *TD
 PTA +179M -17F -8P 99R 12/25
 PTA +1.54T +1.16UDC +.00FLC GTPI +2386

Woodlawn Exactly Dawn

3137911127 Very Good-87 VG-MS 5-05
 5-11 2x 361d 30,320 4.6 1406 3.2 959
 3-11 2x 311d 27,740 4.2 1154 3.2 895
 4-11 2x 309d 28,210 3.9 1113 3.1 867
 3-00 2x 293d 21,750 4.0 870 3.2 704
 7-01 2x 218d 18,560 4.4 821 3.0 553
 Life: 1791d 144,630 4.2 6071 3.2 4561

From this cow family:

Oakfield GC Darby-ET EX-95-5Y-CAN (MS:95)

5-01 2x 365d 40,082 3.7 1499 3.1 1230
 •Res. All-American Aged Cow 2020
 •Res. Grand Champion NA Open Show 2020
 •Member All-American Produce of Dam 2020
 •Unanimous All-American 5 Year Old 2019
 •Res. Grand Champion International Show 2019

Oakfield Goldwyn Daisy-ET EX-94 2E

3rd through 9th Dams:

Woodlawn Brigham Drifter VG-87 VG-MS

3-02 2x 340d 26,200 4.1 1068 3.0 776

Woodlawn Day Delilah EX-91 EX-MS

3-03 2x 305d 34,440 3.8 1303 3.3 1144

Woodlawn Gerard Daron VG-85

2-11 2x 308d 30,560 3.7 1124 3.4 1030

Woodlawn Shottle Dempsey-ET EX-91 2E

4-11 2x 365d 32,700 4.3 1406 3.3 1087

Life: 1831d 161,250 3.8 6108 3.2 5148

Woodlawn Juror Daisy EX-93 3E DOM

6-06 2x 305d 37,060 3.8 1407 3.1 1146

Life: 2434d 220,760 4.0 8927 3.2 7011

Gorecroft W Victor Doll EX-90 EX-MS

6-02 2x 305d 28,720 3.7 1058 3.1 880

2-03 2x 365d 30,660 3.4 1045 3.1 955

Life: 1625d 133,400 3.5 4636 3.0 3962

C Gorecroft Dolly EX-90 GMD

8-11 2x 365d 42,500 4.3 1813 2.7 1131

Life: 1992d 184,380 3.8 6994 2.8 5152



Quality-Ridge Stormi Hazel EX-96 2E
 2x Unanimous All-American
 Third Dam of Lot 86



Hazels Gldwn Hatty-ET EX-96 4E
 Res. All-American Lifetime Production Cow 2019
 Granddam of Lot 86



Woodmansees Wdbrk Haute-ET EX-95 2E
 1st 150,000 lb. Cow Northeast Fall National 2022
 Dam of Lot 86

Lot 86

Maple-Downs Farm II & Peter Vail
 3546 State Route 30
 Middleburgh, NY 12122
 518.231.1731 Jason • 518.755.0307 Peter
 jdlmdf@gmail.com

Kings-Ransom Dropbox-ET

3224437486 *TR *TP *TE *TC *TY
 PTA +324M +28F +33P 97R 12/25
 PTA +2.84T +1.95UDC +1.31FLC 96R 12/25
 GTPI +2995

Woodmansees Wdbrk Haute-ET

3012559889 Excellent-95 EEEEE 2E
 7-00 2x 365d 34,590 4.9 1683 2.9 1008
 4-07 2x 337d 31,160 5.1 1603 3.1 960
 5-08 2x 305d 33,060 4.7 1544 3.1 1039
 Life: 1992d 186,100 4.9 9121 3.0 5601
 A2/A2 • AA
 •1st 150,000 lb. Cow Northeast Fall National 2022
 •5th 4 Yr Old Northeast Fall national 2018
 •4th Sr. 3 Yr Old Northeast Fall National 2017

WOODMANSEES D HAPPY HOUR-ET

840 3307789306 • Born June 1, 2025
 H.N. 8026

GPTA +2.28T +1.17UDC +1.98FLC 81R 4/26

AOT Highjump-ET

3202768334 *TR *TP *TC *TY *TV *TL *TD
 PTA +868M +74F +42P 98R 12/25
 PTA +1.07T +1.33UDC -.66FLC GTPI +2960

Kings-Ransom Casp Daze-ET

3146394969 Excellent-95 EEEEE 2E MS:97
 4-04 3x 365d 41,970 4.2 1749 3.4 1442

Gillette Windbrook-ETS

CAN7816429 EX-97 Extra *CD *TY *TV *TL *TD
 PTA -539M -18F -16P 99R 12/25
 PTA +1.13T -.02UDC +1.59FLC GTPI +2147

Hazels Gldwn Hatty-ET

66810976 Excellent-96 EEEEE 4E
 11-9 2x 365d 37,890 5.6 2133 3.1 1184
 4-02 2x 305d 32,460 5.7 1858 3.2 1026
 6-09 2x 365d 39,751 4.4 1757 3.1 1222"
 Life: 3615d 327,830 5.1 16851 3.3 10715
 •Res. All-American Lifetime Production Cow 2019
 •Best B&O International Holstein Show 2019
 •1st 150,000 lb. Cow & Grand NE Fall Nat'l 2019
 •1st 150,000 lb. Cow & BB&O, NE Spr. Nat'l 2019
 •2nd 150,000 lb. Cow International Show 2019
 •1st 150,000 lb. Cow & Grand NE Fall Nat'l 2017
 •3rd 150,000 lb. Cow International Show 2017

Maternal sister to Happy Hour:

Woodmansees Tatoo Hazen EX-94

3-01 2x 365d 29,790 5.6 1683 3.4 1011
 •2nd Jr. 3 Year Old Northeast Fall National 2022

3rd through 5th Dams:

Quality-Ridge Stormi Hazel EX-96 2E

5-01 2x 365d 40,320 4.6 1844 3.0 1204"
 Life: 2319d 200,301 4.2 8508 3.1 6241"
 •Nominated All-American 7 yrs in milking form!
 •Res. All-American 125,000 lb. Cow 2011
 •HM All-American 125,000 lb. Cow 2010
 •HHM All-American Aged Cow 2009
 •Unanimous All-American 5 Year Old 2008
 •All-Canadian 5 Year Old 2008
 •HHM All-American 4 Year Old 2007
 •Unanimous All-American Jr. 3 Year Old 2006
 •HM All-American Jr. 2 Year Old 2005
 •Grand Champion Northeast Fall National 2011
 •Res. Grand Champion Eastern Fall Nat'l 2009
 •Res. Grand Champion International Show 2008
 •Grand Champion Eastern Fall National 2008
 •Res. Grand Champion Royal Winter Fair 2008
 •Res. Grand Champion Western Fall Nat'l 2007
 •Int. Champion International Show 2006
 •1st Jr. 3 Year Old International Show 2006

Quality-Ridge SS Heidi EX-90 2E

5-06 2x 305d 24,290 3.7 908 3.2 780

Quality-Ridge Astre Hazel VG-88

2-11 2x 305d 25,900 3.6 925 3.3 867



Oakfield Solomon Sunset-ET EX-96 2E
 2x Supreme Champion Bred & Owned All-American Dairy Show
 Granddam of Lot 87

Lot 87

Liddleholme Holsteins
 58 Tripp Rd
 Argyle, NY 12809
 518.361.2233
 kennedycrothers@gmail.com

Vogue Illustrator-P-ET *RC

CAN40001172 EX-93 *RC *PC
 PTA +702M +29F +2P 93R 12/25
 PTA +2.27T +1.09UDC +.41FLC 91R 12/25
 GTPI +2549

Liddleholme Tat Star

3232394920 Excellent-90 EEEVE 3-09
 2-01 2x 268d 14,200 3.7 529 3.1 447

Maternal sisters to Star:

Oakfield Crusha Sunburst-ET VG-88 2-01
Oakfield CR Sunflower-ET VG-87 2-03
Oakfield Crushabl Suntan-ET VG-87 2-01

LIDDLEHOLME ILLUSTRAT SUNNY

840 3297697543 • Born May 6, 2025
 H.N. 860

Cherry-Lily Zip Luster-P-ET

3138843085 *TR *PC *TE *TC *TY *TV *TL *TD
 PTA +1051M +45F +25P 99R 12/25
 PTA +1.88T +1.14UDC +1.60FLC GTPI +2947

Vogue Loyola Mudslide-P-ET *RC

CAN12746407 EX-93-6Y-CAN 3* *RC *PO
 5-09 2x 365d 42,487 4.2 1766 3.1 1316

Duckett Crush Tadoo-ET

3137052923 *TR *TP *TE *TC *TY
 PTA -817M -66F -22P 99R 12/25
 PTA +2.22T +1.36UDC +.63FLC GTPI +2108

Oakfield Solomon Sunset-ET

3134445331 Excellent-96 EEEEE 2E
 5-06 2x 365d 51,710 4.0 2087 3.2 1674
 4-07 2x 350d 40,180 3.8 1543 3.1 1247
 Lft to date: 172,010 4.1 7102 3.2 5526
 •3rd Aged Cow Northeast Spring National 2025
 •Best B&O of Show Northeast Spring Nat'l 2025
 •Best B&O of Show Eastern Fall Nat'l 2022-23-24
 •Res. Grand Champion Eastern National 2024
 •1st 5 Year Old Eastern National 2024
 •Nom. All-American 4 Year Old 2023
 •Grand Champion Eastern Fall National 2023

SUNSET!

- Supreme B&O Champion All-American 2022 & 2023
- Nom. All-American Sr. 3 Year Old 2022
- Int. & Grand Champion Eastern Fall Nat'l 2022
- 1st Sr. 3 Year Old Eastern Fall National 2022

3rd through 11th Dams:

Bella-Rosa GW Sara-ET EX-96 3E

7-06 3x 365d 32,200 3.5 1140 2.9 921
 Life: 2079d 160,610 4.0 6347 3.1 4964

- Nom. All-American Aged Cow 2018
- All-NY Aged Cow 2018
- Grand Champion Northeast Fall National 2018
- Nom. All-American Aged Cow 2017
- Res. Grand Champion CNY Show 2017
- Supreme Champion WNY Spring Preview 2017
- Supreme Champion WNY Regional Show 2017
- All-NY Aged Cow 2016

- Grand Champion WNY Regional Show 2016
- Supreme Champion WNY Spring Preview 2016
- Res. Sr. Champion NY Sate Fair 2013
- Res. All-NY 4 Year Old 2013

Bella-Rosa Spendide EX-90

2-02 3x 320d 27,740 3.5 984 3.2 897

Beaumont Spendide Spirit EX-95

5-01 2x 365d 39,780 3.1 1251 2.9 1153
 •1st Aged Cow Eastern Fall National 2006
 •HM All-American Aged Cow 2004
 •All-American 4 Year Old 2003
 •1st 4 Yr Old & Res. Grand Int'l Show 2003



Liddleholme Mucho-ET EX-94 2E
 Junior All-American 2024 & 2025
 Maternal Sister to Granddam of Lot 88



Team Durham Morgan-ET EX-96 4E
 Grand Champion Mideast Fall National 2012
 Third Dam of Lot 88

Lot 88

Cornerest
 Cody Nelson
 2171 County Rte. 31
 Granville, NY 12832
 518.642.3139
 pjlundy32@gmail.com

CORNEREST PAZZLE MICHELE

840 3286840789 • Born April 4, 2025
 H.N. 1270

Siemers RZ Pazzle 34954-ET

3218556317 *TR *TP *TE *TC *TY *TV *TL *TD
 PTA -529M +46F +6P 99R 12/25
 PTA +2.60T +1.71UDC +1.83FLC 97R 12/25
 GTPI +2887

Cornerest Thunderstruck Mia

3239118463 Very Good-85 VG-MS 2-08
 2-01 3x 305d 19,490 4.2 809 3.3 642

Siemers Renegade Rozline-ET

3143986308 *TR *TP *TM *TE *TC *TY *TV *TL
 PTA +12M +89F +17P 99R 12/25
 PTA +.99T +.51UDC +1.02FLC GTPI +2936

Siemers Lmda Paris 27856-ET

3141495692 Excellent-91 GMD DOM
 3-05 2x 365d 38,580 4.1 1579 3.5 1362

OCD Thunder Struck-ET

3204457423 *TR *TP *TE *TC *TY
 PTA -53M -11F -10P 99R 12/25
 PTA +2.70T +1.70UDC +.40FLC GTPI +2329

Liddleholme Midnight-ET

3206945196 Very Good-86 VVVVV 2-09
 2-03 3x 305d 24,130 3.2 769 3.0 730

Full sister to Midnight:

Liddleholme Mucho-ET EX-94 2E
 4-04 3x 305d 39,850 4.7 1869 2.9 1150
 •Jr. All-American 5 Year Old 2025
 •Jr. All-American 4 Year Old 2024
 •Res. Grand Champion Int'l Junior Show 2024

3rd through 13th Dams:

Team Durham Morgan-ET EX-96 4E

7-09 2x 365d 37,970 3.7 1387 2.7 1040
 Life: 3134d 257,910 3.4 8759 3.0 7792
 •1st 150,000 lb. Cow Midwest Spring Nat'l 2016
 •HM All-American 150,000 lb. Cow 2015
 •Grand Champion Mideast Fall National 2012

Irwindale Leduc Molly EX-94 2E

4-09 2x 365d 33,070 3.6 1206 3.2 1043
 Life: 1687d 132,010 3.9 5138 3.2 4282
 •Res. Sr. Champion Mideast Spr. Nat'l 2009
 •Grand Champion Mideast Spring National 2008
 •Res. Grand Champion Mideast Fall Nat'l 2007

Irwindale Mark Macy G-79

2-04 2x 311d 15,600 3.8 588 3.2 506

Sun-Made C M Cottontail-ET EX-90 EX-MS

4-01 2x 314d 25,970 4.4 1151 3.4 887

Hill-Bluff AJ Merri-ET EX-94 2E GMD

7-07 2x 365d 40,280 3.8 1547 2.9 1176

Life: 2227d 173,647 3.8 6682 3.2 5479

Hill-Bluff Star Mollies Rorae EX-91 2E

5-03 2x 365d 22,290 3.9 870 3.1 684

Hill-Bluff Star Molly VG-87

6-01 2x 357d 22,510 3.7 843 3.1 701

Bristol Skyway Molly EX-92 4E

Life: 4452d 204,838 3.8 7854

Man-O-War B F Baron Min EX-91 3E EX-MS

Man-O-War B F Crescent Minnie VG-86

Spring Creek Pabst He Minnie EX-90



Welcome Hancock Camilan-ET EX-94
 Res. All-Canadian 4 Year Old 2024
 Maternal Sister to Granddam of Lot 89

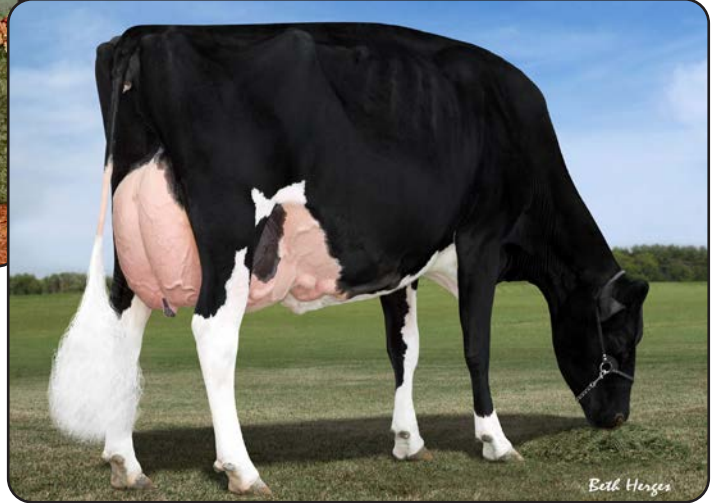

Silvermaple Damion Camomile EX-95
 All-American & All-Canadian 2010 & 2011
 Fifth Dam of Lot 89

Lot 89

Liddleholme Holsteins
 58 Tripp Rd
 Argyle, NY 12809
 518.361.2233
 kennedycrothers@gmail.com

LIDDLEHOLME MAJOR CASTIELLE

840 3297697539 • Born March 20, 2025
 H.N. 856

GPTA +3.00T +1.69UDC +1.36FLC 79R 4/26

Farnear Delta-Lambda-ET

3125993715 *TR *TP *TE *TC *TY *TV *TL *TD
 PTA +735M +13F +21P 99R 12/25
 PTA +2.20T +1.87UDC +1.15FLC GTPI +2882

Robella Sidekick Molly

CAN13277545 EX-91-4Y-CAN
 4-01 2x 365d 32,355 4.4 1411 3.1 1005

Lindenright Moovin-ET *RC

CAN12873743 *RC *TC *TY *TV *TL *TD
 PTA -1378M -68F -37P 99R 12/25
 PTA +2.50T +1.74UDC +1.43FLC GTPI +1818

Welcome Unix Cathleen-ET

3201497228 Very Good-87 EX-MS 3-01
 3-10 3x 293d 26,060 4.5 1161 3.3 851
 2-10 3x 284d 24,990 4.4 1088 3.1 786
 1-11 3x 279d 22,700 4.0 910 3.1 702

Maternal sister to Cathleen:

Welcome Hancock Camilan-ET EX-94

GPTA +2.97T +1.86UDC +2.14FLC 86R 4/26
 2-11 2x 383d 26,690 4.1 1099 3.3 880"
 •Res. All-Canadian 4 Year Old 2024
 •2nd 4 Year Old Royal Winter Fair 2024

Robella Major

CAN14104450 *TC *TY *TV *TL *TD
 PTA +165M -2F -4P 86R 12/25
 PTA +2.55T +1.53UDC +.66FLC 81R 12/25
 GTPI +2355

Welcome Moovin Cavielle-ET

3229344136 Excellent-92 EEEEE 4-10
 GPTA +2.83T +1.58UDC +1.95FLC 86R 4/26
 4-00 2x 330d 21,340 3.6 762 3.2 676
 1-10 2x 348d 15,810 3.6 564 3.1 492
 2-10 2x 222d 13,880 3.6 500 2.9 409

3rd through 7th Dams:

Welcome Airlift Cammie-ET VG-87 VG-MS
 GPTA +2.56T +.92UDC +1.99FLC 86R 4/26
 2-01 3x 365d 33,030 3.8 1266 3.1 1027
Butlerview Doorman Cassy-ET EX-90 EX-MS
 2-00 3x 338d 27,440 3.9 1076 3.3 906
Silvermaple Damion Camomile EX-95 7*
 3-03 2x 365d 32,268 4.1 1327 3.4 1098
 Life: 1536d 130,677 4.2 5506 3.3 4309
 •1st 4 Year Old BC Spring Show 2012
 •Grand Champion BC Spring Show 2012
 •All-American Jr. 3 Year Old 2011
 •All-Canadian Jr. 3 Year Old 2011
 •Intermediate Champion Royal Winter Fair 2011
 •Int. & Res. Grand Champion International
 Holstein Show 2011
 •All-American Jr. 2 Year Old 2010
 •All-Canadian Jr. 2 Year Old 2010
Stanhope Camila Goldwyn-ET EX-90-CAN 3*
 4-01 2x 365d 30,461 4.9 1486 3.1 952
 Life: 6 lact. 141,747 4.9 6938 3.4 4879
Kendu Triumphant Charity EX-93-CAN 3*
 3-04 2x 365d 28,519 3.7 1065 3.1 888
 •HM Grand Champion Vancouver Island 2006



Ms GS Caught You Peaking-ET VG-88
Dam of Lot 90



Ladyrose Caught Your Eye-ET EX-95
3x All-American in milking form
Graddam of Lot 90



Ms GS Caught Your Heart-ET EX-91
Full Sister to Dam of Lot 90

Lot 90

Cookiecutter Holsteins LLC
c/o Luke Getty
583 Dean Rd.
Hudson Falls, NY 12839
518.428.5880 • maindragholsteinsllc@gmail.com

Stantons Alligator-ET

3128769279 VG-85 *TR *TP *TY *TV *TL *TD
PTA +677M +9F +9P 99R 12/25
PTA +1.91T +1.51UDC +1.23FLC 97R 12/25
GTPI +2638

Ms GS Caught You Peaking-ET

3249969013 Very Good-88 VG-MS 3-11
GPTA +2.68T +1.68UDC +.98FLC 85R 4/26
2-02 3x 365d 28,140 4.8 1361 3.5 975

Full sister to Caught You Peaking:

Ms GS Caught Your Heart-ET EX-91
2-00 3x 334d 33,250 5.1 1699 3.8 1271
•Member All-American Junior Best Three Fe 2023
•Member 1st Jr. Best Three Int'l Show 2023

GENOSOURCE CAUGHTUFISHIN-ET

840 3304675151 • Born March 16, 2025
H.N. 16094 A1/A2 • AE

GPTA +2.40T +1.65UDC +1.59FLC 81R 4/26

Morningview Mcc Kingboy-ET

72044077 EX-92 *TR *TP *TE *TC *TY *TV
PTA +330M -18F -2P 99R 12/25
PTA +1.13T +.58UDC +.10FLC GTPI +2364

Stantons McCutch 1174 Agree-ET

CAN11696367 VG-88-4Y-CAN 16*
4-01 3x 365d 34,099 4.7 1585 3.3 1129

AOT Homecoming-ET

3210341497 *TR *TP *TM *TE
PTA -535M +6F -5P 99R 12/25
PTA +1.92T +1.24UDC +.37FLC GTPI +2558

Ladyrose Caught Your Eye-ET

3130101491 Excellent-95 EEEEE 5-02
GPTA +3.90T +2.20UDC +2.13FLC 91R 4/26
CAN-Conformation +11
4-03 2x 365d 40,964 4.2 1731 3.2 1314
Life: 1130d 104,610 4.3 4466 3.3 3442

•Res. All-American Produce of Dam 2024
•All-American 4 Year Old 2023
•All-American Produce of Dam 2023
•All-American Junior 3 Year Old 2022
•Unanimous All-American Junior 2 Year Old 2021
•Dam of AA & HM AA Junior Best Three Fe 2023

Among the maternal sisters to Caught You Peaking:

Ms GS Caught Some Heat-ET EX-92

2-03 3x 262d 26,428 5.9 1577 3.7 987

Genosource Looks Matter-ET VG-89 EX-MS

•Res. All-American Milking Yearling 2024

D2 Lambda Eyes On The Prize-ET VG-89

•Nom. All-American Summer Jr. 2 Year Old 2023

•Member All-American Produce of Dam 2023

Genosource Lip Service-ET EX-91

•Nom. All-American Milking Yearling 2024

Genosource Cheap Thrill-ET EX-91 EX-MS

•Nom. Jr. All-American Fall Sr. 2 Yr Old 2025

3rd through 8th Dams

Rosedale Achieverslegacy-ET VG-89 EX-MS

1-09 2x 365d 26,380 5.1 1358 3.4 904

•All-American Milking Yearling 2017

Rosedale Lexington EX-95 2E 3*

4-11 2x 365d 42,780 4.6 1973 3.0 1289

•All-American Produce of Dam 2017

•All-American 5 Year Old 2013

Rosedale Lexi-ET VG-89 EX-MS

•HM All-American Spring Yearling 2005

Rosedale Lea-Ann-ET *RC EX-93 2E GMD

•1st Jr 3 Year Old Midwest Spring Nat'l 1998

Stookey Elm Park Blackrose-ET 3E-96 GMD DOM

•All-American & All-Canadian Jr. 3 Yr Old 1993

•All-American & All-Canadian Jr. 2 Yr Old 1992

Nandette TT Speckle-Red EX-93 DOM

•All-American R&W 1981 & 1983



Garay Dempsey Amazing EX-94 EEEEE
Nom. All-American 5 Year Old 2022
 Maternal Sister to Dam of Lot 91



Garay Goldwyn Amaze-ET EX-93
1st Jr. 3 Year Old Northeast Fall National 2020
 Dam of Lot 91

Lot 91

Lucy Stockwell & Jason Tooley
 459 Dekalb Rd
 Granville, NY 12832
 802.345.0026 Lucy
 lucystockwell@gmail.com

LIDDLEHOLME AMORE-ET

840 3304720290 • Born March 3, 2025
 H.N. 424

Maternal sister to Amore:

Liddleholme Amazement-ET *RC EX-91 MS:93
 3-08 2x 255d 25,800 4.6 1193 3.1 800 RIP
 •2nd Fall 2 Year Old Supreme Laitier 2024

Cherry-Lily Zip Luster-P-ET

3138843085 *TR *PC *TE *TC *TY *TV *TL *TD
 PTA +1051M +45F +25P 99R 12/25
 PTA +1.88T +1.14UDC +1.60FLC 99R 12/25
 GTPI +2947

Garay Goldwyn Amaze-ET

CAN110302322 Excellent-93 EEEEE
 3-03 2x 291d 20,287 3.4 697 2.9 593
 2-03 2x 305d 20,142 3.6 687 3.1 585
 •1st Jr. 3 Year Old Northeast Fall National 2020
 •2nd Jr. 2 Year Old Eastern Fall National 2019

Maternal sister to Amaze:

Garay Dempsey Amazing EX-94

4-01 2x 347d 30,565 4.1 1263 3.3 1019
 •Nom. All-American 5 Year Old 2022
 •Res. Grand Champion Northeast Fall Nat'l 2022
 •1st 4 Year Old Supreme Laitier 2021
 •Grand Champion New England Summer 2019

OCD Eraser Zipit-P-ET

3125170883 *TR *TP *TY *TV
 PTA +439M -13F +6P 99R 12/25
 PTA +.85T +.59UDC -.15FLC GTPI +2472

Cherry-Lor Kboy Loma-ET

3130708852 Very Good-85 VG-MS *PC
 6-06 3x 344d 34,880 4.6 1608 3.3 1144

Braedale Goldwyn

CAN10705608 GP-84 GM *CD *TY *TV *TL
 PTA -1225M -43F -35P 99R 12/25
 PTA +.49T -.22UDC +.72FLC GTPI +1962

BKB Aftershock Amorillo-ET

140679674 EX-91-2E-CAN MS:92
 6-09 2x 365d 38,029 4.5 1704 3.2 1202
 4-08 2x 365d 31,693 3.9 1239 3.1 983
 3-06 2x 367d 25,651 4.1 1052 3.4 862
 Life: 4 lact. 110,338 4.2 4634 3.2 3578

3rd and 4th Dams:

Shoremarr S Alicia-ET EX-97 3E 13*

8-11 2x 365d 38,250 4.3 1650 3.3 1270
 •HHM All-American 125,000 lb. Cow 2005
 •Res. All-American 125,000 lb. Cow 2004
 •HHM All-Time All-American 5 Year Old 2003
 •HHM All-American Aged Cow 2002
 •All-American & All-Canadian 5 Year Old 2000
 •All-Canadian 4 Year Old 1999
 •All-Canadian Jr. 2 Year Old 1997

C Aitkenbrae Starbuck Ada EX-94 2E 4* DOM

5-06 2x 356d 30,060 3.5 1043 3.5 1049
 Life: 1955d 137,740 3.4 4747 3.4 4649
 •All-American Produce of Dam 2000 & 2001
 •All-American 3 Year Old 1990
 •Res. All-Time All-American 3 Year Old 2003



Duckett Doc Vanessa-ET EX-92 EX-MS
2nd Sr. 2 Year Old Mideast Summer National 2023
Granddam of Lot 92



Ms Beautys Black Velvet-ET EX-96 2E
Unanimous All-American 2021 & 2022
Third Dam of Lot 92

Lot 92

AT-IT-AGAIN PAZZLE VIXEN-ET

840 3327067130 • Born March 3, 2025

Dr. Ronnie Thomas
140 Holly Pointe
Warner Robbins, GA 30188
478.230.4108
ronald.thomas@hcbe.net

Siemers RZ Pazzle 34954-ET

3218556317 *TR *TP *TE *TC *TY *TV *TL *TD
PTA -529M +46F +6P 99R 12/25
PTA +2.60T +1.71UDC +1.83FLC 97R 12/25
GTPI +2887

Ms Triple-T Ent Ex Vixen

3208432684 Very Good-85 2-07

Siemers Renegade Rozline-ET

3143986308 *TR *TP *TM *TE *TC *TY *TV *TL
PTA +12M +89F +17P 99R 12/25
PTA +.99T +.51UDC +1.02FLC GTPI +2936

Siemers Lmda Paris 27856-ET

3141495692 Excellent-91 GMD DOM
3-05 2x 365d 38,580 4.1 1579 3.5 1362

Walnutlawn Sidekick

CAN12508113 VG-85 *TR *TY *TV *TL *TD
PTA -1693M -34F -31P 99R 12/25
PTA +2.60T +1.48UDC +1.17FLC GTPI +2257

Duckett Doc Vanessa-ET

3219089090 Excellent-92 EEVVEE 3-06
3-02 2x 365d 28,870 5.0 1439 3.3 965
2-03 2x 263d 19,190 4.9 935 3.4 654
•2nd Sr. 2 Yr Old Mideast Summer National 2023

Maternal sisters to Vanessa:

Duckett Unix Vixen-ET EX-91

•2nd Sr. 3 Year Old WI Championship Show 2023
•Member Nom. All-American Best 3 Females 2023

Duckett Unix Valerie-ET VG-85-2Y-CAN

•1st Sr. 2 & Res. Grand Eastern Ontario Invit. 2022

3rd through 5th Dams:

Ms Beautys Black Velvet-ET EX-96 3E 1*

6-06 2x 365d 39,650 4.3 1698 3.2 1254
Life: 1783d 162,880 4.5 7331 3.3 5383

- Champion B&O International Show 2025
- Nom. All-American Lft. Production Cow 2024
- Grand Champion WI Championship Show 2024
- Unanimous All-American Aged Cow 2022
- 1st Aged Cow & Champion Bred & Owned, International Show 2022
- Unanimous All-American 5 Year Old 2021
- 1st 5 Year Old & Champion Bred & Owned, International Show 2021
- Res. All-American Sr. 3 Year Old 2019
- 2nd Sr. 3 Year Old International Show 2019
- HHM All-American Sr. 2 Year Old 2018
- 1st Sr. 2 & Int. Ch. Mideast Sum. Nat'l '18
- 4th Sr. 2 Year Old International Show 2018

Ms Exels Dundee Beauty EX-95 3E DOM

8-09 2x 365d 36,180 4.3 1556 3.0 1089

- Nominated All-Canadian Mature Cow 2013
- Unanimous All-American Aged Cow 2011
- Res. All-Canadian Mature Cow 2011
- 1st Aged Cow Royal Winter Fair 2011
- 1st Aged Cow Int'l Holstein Show 2011
- HHM All-American 5 Year Old 2010
- HM All-American 4 Year Old 2009

Woodfield Integrity Belinda EX-93 2E

5-09 3x 272d 30,210 3.9 1187 2.9 867



Milkworth KD Adeline VG-89

Nom. All-American & All-Canadian Milking Yearling 2023
Maternal Sister to Dam of Lot 93



Milkworth Solo Anise EX-94 2E

Grand Champion New England Summer Junior Show 2023
Granddam of Lot 93

Lot 93

R-E-W A-EYE-ET

840 3280072121 • Born March 3, 2025
H.N. 250303

R-E-W Farm
12 Kaatskill Ln, Niantic, CT 06357
860.608.2428
Housed at Retso
cassie.retso@gmail.com

MB-Luckylady Eye Candy-ET

3234629820 *TR *TP *TE *TC *TY
PTA -523M +0F +5P 96R 12/25
PTA +3.02T +2.09UDC +1.50FLC 96R 12/25
GTPI +2596

Milkworth Unix Annika

3256218614 Very Good-87 VEVVV 2-10
GPTA +2.00T +.74UDC +.40FLC 85R 4/26
2-02 2x 269d 27,130 3.6 980 2.8 770
•4th Spring Jr. 2 Northeast Summer Nat'l 2025

Maternal sister to Annika:

Milkworth KD Adeline VG-89-3Y-CAN

•Nom. All-American Milking Yearling 2023
•Nom. All-Canadian Milking Yearling 2023
•Res. All-National Milking Yearling 2023
•HM Jr. All-American Milking Yearling 2023

Farnear Delta-Lambda-ET

3125993715 *TR *TP *TE *TC *Y *TV *TL *TD
PTA +735M +13F +21P 99R 12/25
PTA +2.20T +1.87UDC +1.15FLC GTPI +2882

Ladyrose Caught Your Eye-ET

3130101491 Excellent-95 EEEEE 5-02
4-03 2x 365d 40,964 4.2 1731 3.2 1314

Croteau Lesperron Unix-ET

CAN107567492 EX-96 ST *TY *TV *TL *TD
PTA +179M -17F -8P 99R 12/25
PTA +1.54T +1.16UDC +.00FLC GTPI +2386

Milkworth Solo Anise

3130681837 Excellent-94 EEEEE 2E
GPTA +2.13T +1.17UDC +.80FLC 87R 4/26
5-07 2x 365d 43,060 2.7 1165 3.0 1308
2-09 2x 365d 38,090 2.9 1119 3.0 1128
4-03 2x 365d 41,840 2.6 1108 3.0 1245
Life: 1540d 158,160 2.9 4547 3.0 4787
•Grand Champion New England Summer Jr. 2023
•4th 5 Year Old Northeast Fall National 2024

3rd through 14th Dams:

Coldsprings Beemer 7120-ET VG-88 EX-MS

3-09 2x 310d 29,180 4.2 1222 3.3 955

Ladys-Manor San Astra-ET EX-90

4-10 2x 365d 36,680 3.4 1244 3.4 1259

Ms Durchan Lady Allana-ET EX-95 2E DOM

3-07 2x 365d 40,850 4.4 1793 3.3 1349

•Unanimous All-American Milking Yearling 2007

Coldsprings Dur Chan 109-ET EX-95 2E DOM

6-04 2x 365d 41,850 4.3 1784 3.1 1292

•Res. All-American Aged Cow 2007

•HHM All-American 5 Year Old 2005

•All-American 4 Year Old 2004

C Bermaska Starbuck Chancel VG-89 GMD DOM

2-07 2x 365d 28,400 4.3 1230 3.3 944

•Res. All-Time All-American Sr. 2 Year Old

•All-American Sr. 2 Year Old 1992

•All-American Fall Yearling 1991

Danaco Enhancer Cheri VG-87-CAN

7-05 2x 305d 21,462 4.8 1021 3.5 743

Danaco Apache Chanda VG-88

4-11 2x 322d 19,160 4.3 829 3.5 670

Danaco Elevation Candace VG-86

7-08 2x 365d 27,681 3.8 1052

Davis-Farm Maple Cindy EX-90 GMD

5-03 2x 365d 23,849 3.7 871

Davis-Farm Heritage Candace EX-90

Davis-Farm Model Lena VG-85

Maview Candace Pilot EX-91 EX-MS 3E



S-S-I Doc Have Not 8784-ET EX-96
 Res. All-American 4 Year Old 2022
 Granddam of Lot 94



Haveitall Drpbx Hibiscus-ET VG-86 VG-MS
 Dam of Lot 94

Lot 94

John, Blake & Ryleigh Wadsworth
 945 Putnam Rd
 East Montpelier, VT 05651
 518.694.1290 Blake
 blakewadsworth1@gmail.com

MILKWORTH PRASPECT HEIDI-ET

840 3290920173 • Born March 1, 2025
 H.N. 32 A1/A2 • AE

GPTA +2.63T +2.09UDC +.97FLC 79R 4/26

Bred 2/24/26 to Mr Sundance Dann-ET
 250HO17817 (sexed)

Ladys-Manor Overview-ET

3200270289 *TR *TP *TE *TC *TY
 PTA -1044M +35F +26P 83R 12/25
 PTA +.95T +.79UDC +.05FLC GTPI +2821

Siemers Lmda Paris 27856-ET

3141495692 Excellent-91 GMD DOM
 3-05 2x 365d 38,580 4.1 1579 3.5 1362

Kings-Ransom Dropbox-ET

3224437486 *TR *TP *TE *TC *TY
 PTA +324M +28F +33P 97R 12/25
 PTA +2.84T +1.95UDC +1.31FLC GTPI +2995

S-S-I Doc Have Not 8784-ET

3143722147 Excellent-96 EEEEE DOM
 GTPI +2909 +1354M +7F +35P +102NM +1.2PL
 PTA +2.98T +1.92UDC +1.24FLC 91R 4/26
 4-05 2x 320d 35,670 3.9 1404 3.1 1095
 3-06 2x 297d 33,720 3.6 1218 3.1 1043
 Life: 1204d 123,140 3.8 4692 3.1 3784
 •Res. All-American 4 Year Old 2022
 •3rd 4 Year Old International Show 2022
 •Global Cow of the Year 2025

Siemers O Praspect 39675-ET

3250769021 *TR *TP *TM *TE *TC
 PTA +396M +35F +26P 83R 12/25
 PTA +2.14T +1.90UDC +.94FLC 82R 12/25
 GTPI +2983

Haveitall Drpbx Hibiscus-ET

3277629417 Very Good-86 VG-MS 2-05
 GTPI +3018
 PTA +594M +20F +32P +250NM +1.8PL 82R 4/26
 PTA +2.63T +2.09UDC +1.26FLC 85R 4/26
 2-00 2x 197d 18,475 2.0 378 3.8 697 RIP

Maternal brothers to Hibiscus:

Duckett Pct Has It All-ET 7HO16295
 Haveitall Dropbox Hellion-ET 744HO17425
 Duckett Tatoo Hendrix-ET 744HO16956
 Haveitall Sidekick Image-ET 744HO17702
 Duckett Max Heritage-P-ET *RC 744HO17072

3rd through 12th Dams:

Fly-Higher Jedi Havenot-ET VG-87-5Y-CAN
 3-05 3x 365d 31,495 3.2 994 3.2 1000
Cookiecutter Masy Hashes VG-85 VG-MS
 3-11 3x 365d 39,630 3.6 1436 3.1 1209
Cookiecutter Mom Halo-ET VG-88 EX-MS DOM
 2-00 2x 365d 35,280 5.2 1819 3.7 1304
 •Global Cow of the Year 2019
Cookiecutter Gld Holler-ET VG-88 DOM
 2-03 2x 365d 40,730 3.5 1411 3.1 1250
 •Nominated Int'l Cow of the Year 2016
Ms Kings-Rnsm Champ Haley-ET EX-90 GMD DOM
 3-11 3x 365d 43,690 3.7 1625 2.9 1274
Regancrest-JDV Hanna-ET EX-90 GMD DOM
 4-07 3x 365d 45,110 4.3 1922 3.0 1364
Long-Haven Rudolph Dee-ET 2E-90 GMD DOM
 2-11 2x 365d 32,720 4.8 1565 3.8 1252
 Life: 2306d 166,900 4.3 7099 3.5 5884
Regancrest Elton Disrael-ET VG-88 GMD DOM
 2-04 2x 365d 33,617 4.5 1499 3.5 1169
Snow-N Denises Dellia EX-95 2E GMD DOM
 7-06 2x 365d 35,610 4.0 1431 3.1 1103
 Life: 2558d 180,240 3.9 7108 3.4 6065
 •Grand Champion WI Spring National 1991
 •Global Cow of the Year 2005
Snow-N Dorys Denise EX-90 2E GMD DOM
 5-09 2x 365d 33,350 3.8 1256 3.1 1038



Ms-AOL Awesome Rhonda-Red EX-93
 1st 4 Year Old NY Spring R&W Show 2024
 Dam of Lot 95

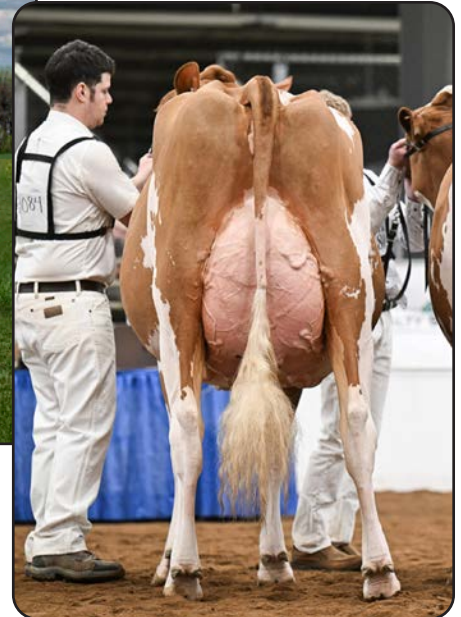

Lot 95

Luncrest Farm LLC
 1040 Lundy Rd.
 Granville, NY 12832
 518.932.2236
 pjlundy32@gmail.com

LUNCREST ALP RUMOR-2995-RED

840 3292171826 • Born March 1, 2025
 H.N. 2995

Blondin Alpha-ET *RC

CAN120345248 *RC
 PTA -5M -5F -13P 96R 12/25
 PTA +2.57T +1.70UDC +1.44FLC 95R 12/25
 GTPI +2451

Ms-AOL Awesome Rhonda-Red

3203988062 Excellent-93 EEEEE
 2-11 2x 343d 33,290 4.4 1452 3.0 1013
 5-00 3x 305d 25,970 4.1 1057 3.0 770
 3-10 3x 245d 16,370 5.3 866 3.7 611
 2-00 2x 260d 17,960 4.1 739 3.0 531
 •1st 4 Year Old NY Spring R&W Show 2024
 •3rd Sr. 3 Year Old Tri-County Holstein Show 2023
 •9th Sr. 3 Year Old NY State Show 2023
 •Res. Int. Champion NE All-Breeds Spring R&W 2022
 •1st Sr. 2 Year Old NE All-Breeds Spring R&W 2022

Stantons Alligator-ET

3128769279 VG-85 *TR *TP *TY *TV *TL *TD
 PTA +677M +9F +9P 99R 12/25
 PTA +1.91T +1.51UDC +1.23FLC GTPI +2638

KCCK Artist Ana-ET *RC

3203482479 EX-92-4Y-CAN MS:93
 3-03 2x 354d 25,576 5.0 1281 3.6 924

Luck-E Awesome-Red

72186769 *CV *TE *TC *TY *TL
 PTA -2024M -87F -70P 99R 12/25
 PTA +1.57T +1.97UDC +.70FLC GTPI +1562

Ms-AOL Dback Ruthie-ET *RC

3140616900 Very Good-85 VG-MS 2-04
 2-02 2x 305d 17,750 4.1 726 3.2 565
 Full sisters to Ruthie:

Ms-AOL DB Raspberry-Red-ET EX-90-4Y-CAN

•Res. All-American R&W Sr. 2 Year Old 2019
 •All-American R&W 2017 & 2018

Ms-AOL Dback Raelynn-Red EX-93

•Nom. All-American R&W Milking Yearling 2018

Ms-AOL Back Rockin-Red-ET EX-92

•Nom. All-American R&W Sr. 2 Year Old 2020
 •1st Sr. 3 Yr Old Mideast Fall Nat'l R&W 2021

3rd through 12th Dams:

Miss Roxys Recovery-Red EX-92 2E

6-02 2x 305d 31,730 4.2 1331 3.0 957
 •HM All-American R&W Milking Yearling 2012

Galestone Ava Rae-Red-ET EX-91 EX-MS

3-09 2x 329d 24,680 3.8 949 2.8 694

Scientific Rubirae Socks-ET *RC EX-93 3E DOM

5-08 2x 365d 43,050 4.2 1809 2.9 1250
 Life: 2043d 154,160 4.1 6388 3.1 4753

Scientific Jubilant Rae-ET *RC EX-90 DOM

5-11 2x 365d 38,880 4.1 1608 3.6 1403
 •8 Excellent daughters

Hanoverhill Tony Rae EX-96 3E GMD DOM 5*

6-11 2x 365d 40,220 4.1 1661 3.3 1331
 •HM All-American Jr. 2 Year Old 1988
 •Nom. All-American 5 Year Old 1991

C Hanoverhill TT Roxette-ET 2E-94 GMD DOM

10-0 3x 365d 35,040 4.3 1519 3.0 1063
 •21 Excellent progeny

Mil-R-Mor Roxette EX-90 GMD DOM 30*

7-01 2x 365d 24,530 4.7 1153

C Glenridge Citation Roxy EX-97 4E GMD 6*

10-1 2x 365d 25,280 4.2 1061
 Life: 3620d 209,784 4.5 9471

•Queen of the Breed I & II

C Norton Court Model Vee EX-90 6*

Life: 4183d 218,629 3.9 8581
 •All-American Produce of Dam 1977-78-79

Norton Court Reflection Val VG-CAN 5*



Clear-Echo Crush 5556 EX-91 EX-MS
Dam of Lot 96

Lot 96

Clear Echo Farm LLC, Luncrest Farm LLC
and Kings-Ransom Farm LLC
c/o Matt Peck
800 Rte. 32 N
Schuylerville, NY 12871
518.944.3750 • mattpeck@clearecho.org

CLEAR-ECHO EYE CANDY 6644

840 3296172174 • Born February 1, 2025
H.N. 6644 A1/A1 • AB

GPTA +3.27T +2.23UDC +1.08FLC 81R 4/26

Bred 3/27/26 to Haveitall Dropbx Hellion-ET
744HO17425

MB-Luckylady Eye Candy-ET

3234629820 *TR *TP *TE *TC *TY
PTA -523M +0F +5P 96R 12/25
PTA +3.02T +2.09UDC +1.50FLC 96R 12/25
GTPI +2596

Clear-Echo Crush 5556

3241620650 Excellent-91 EEEVE 3-07
3-02 3x 365d 44,090 2.8 1234 2.9 1266
1-10 3x 365d 31,710 3.5 1099 2.8 874

Farneer Delta-Lambda-ET

3125993715 *TR *TP *TE *TC *Y *TV *TL *TD
PTA +735M +13F +21P 99R 12/25
PTA +2.20T +1.87UDC +1.15FLC GTPI +2882

Ladyrose Caught Your Eye-ET

3130101491 Excellent-95 EEEEE 5-02
4-03 2x 365d 40,964 4.2 1731 3.2 1314

OCD Mystic Crush-ET

3201859654 *TR *TP *TE *TC *TY
PTA +258M -9F +3P 99R 12/25
PTA +2.37T +2.19UDC +.60FLC GTPI +2567

Clear-Echo Avalnche 4125-Tw

3141433811 Excellent-90 EEVVE
4-07 3x 365d 32,010 3.7 1200 3.0 948
5-09 3x 365d 31,370 3.7 1149 3.1 965
3-02 3x 365d 29,500 3.6 1050 3.0 880
7-05 3x 354d 26,900 3.7 1001 3.0 814
2-00 3x 331d 21,590 3.9 844 3.2 684
Life: 1931d 147,390 3.7 5520 3.1 4497

3rd through 12th Dams:

Clear-Echo Offroad 1612-ET EX-90 2E
8-06 3x 343d 33,750 3.4 1139 2.6 886
Life: 2359d 200,300 3.4 6719 2.8 5545
Clear-Echo 822 Ramo 1199-ET VG-86 DOM
2-00 2x 365d 32,190 3.4 1103 3.3 1064
•dam of De-Su 521 Bookem-ET 7HO10721
•full sister is Ramo 1200 EX-94 3E DOM
Clear-Echo HershI D-Rac 822 VG-87 DOM
4-05 3x 365d 40,830 3.1 1273 2.6 1081
Clear-Echo Decisn L-Rac 505 VG-86 GMD DOM
5-01 3x 365d 39,390 3.9 1528 2.9 1158
Clear-Echo Lily Rac 264-ET GP-84 DOM
2-11 2x 365d 32,980 4.3 1410 3.4 1137
Clear-Echo Jab Racer 45-ET GP-82 GMD DOM
3-02 3x 365d 34,120 4.0 1355 3.3 1127
Clear-Echo Mascot Racer-ET GP-82
3-06 3x 320d 31,190 4.0 1242 3.0 932
Clear-Echo Troy Frivolous VG-86 GMD DOM
Clear-Echo Apostle Inez EX-90
Kings-Ransom Glarus Ingrid VG-87



Woodmansees Sidekick Haze EX-92
Dam of Lot 97



Lot 97

Luncrest Farm LLC
1040 Lundy Rd.
Granville, NY 12832
518.932.2236
pjlundy32@gmail.com

Siemers Hanan Hanx-P-ET

3243939096 *TR *PC *TE *TC *TY
PTA +333M +40F +30P 90R 12/25
PTA +2.86T +1.74UDC +1.66FLC 86R 12/25
GTPI +3117

Woodmansees Sidekick Haze

3207027751 Excellent-92 EEEEE 3-07
GPTA +2.14T +1.66UDC +1.47FLC 83R 4/26
3-05 2x 365d 30,870 3.9 1190 2.8 877
2-01 2x 365d 27,260 3.8 1031 3.1 841
•3rd Jr. 2 Year Old Northeast Fall National 2021

Maternal sister to Haze:

Woodmansees Crush Hazard EX-94 2E
6-00 2x 365d 34,690 5.0 1738 3.2 1124
•2nd Aged Cow Northeast Fall National 2024

ELMVUE HANX HADLEE-ET

840 3302333063 • Born December 14, 2024
H.N. 914 A1/A2 • AB

GPTA +2.51T +1.80UDC +1.52FLC 80R 4/26

Bred 3/26/26 to Terra-Linda Heartmaker-ET
200HO13287 (sexed)

Siemers Exc Hanans 31753-ET

3143986722 GM *TR *TP *TE *TC *TY
PTA -469M +51F +18P 99R 12/25
PTA +2.88T +1.58UDC +1.49FLC GTPI +2944

Siemers Lstr Hanan 33317-ET

3212996392 Excellent-91 EEEEE
3-03 2x 305d 35,460 3.9 1371 3.3 1171

Walnutlawn Sidekick

CAN12508113 VG-85 *TR *TY *TV *TL *TD
PTA -1693M -34F -31P 99R 12/25
PTA +2.60T +1.48UDC +1.17FLC GTPI +2257

Woodmansees Mogul Hazard

3131608596 Excellent-91 EX-MS 2E
7-08 2x 365d 31,790 5.2 1645 2.9 928
4-06 2x 365d 30,250 5.0 1508 3.2 962
5-08 2x 365d 29,280 5.1 1485 3.1 915
3-04 2x 354d 32,020 4.5 1435 3.2 1024
2-04 2x 323d 22,790 4.4 1014 2.9 667
Life: 2034d 163,240 4.9 7965 3.1 5059

3rd through 7th Dams:

Woodmansees Ashock Halsea-ET EX-90
8-08 2x 365d 32,830 4.4 1457 2.8 921
Life: 2436d 194,160 4.6 8838 3.0 5919

Hazels Gldwn Hatty-ET EX-96 4E
11-9 2x 365d 37,890 5.6 2133 3.1 1184
Life: 3615d 327,830 5.1 16851 3.3 10715
•Res. All-American Lft. Production Cow 2019
•Best B&O International Holstein Show 2019

Quality-Ridge Stormi Hazel EX-96 2E
5-01 2x 365d 40,320 4.6 1844 3.0 1204"
Life: 2319d 200,301 4.2 8508 3.1 6241"
•Nominated All-American 7 yrs in milking form!
•Res. All-American 125,000 lb. Cow 2011
•HM All-American 125,000 lb. Cow 2010
•HHM All-American Aged Cow 2009
•Unanimous All-American 5 Year Old 2008
•All-Canadian 5 Year Old 2008
•HHM All-American 4 Year Old 2007
•Unanimous All-American Jr. 3 Year Old 2006
•HM All-American Jr. 2 Year Old 2005

Quality-Ridge SS Heidi EX-90 2E
5-06 2x 305d 24,290 3.7 908 3.2 780
Life: 2484d 156,500 3.8 6021 3.3 5171

Quality-Ridge Astre Hazel VG-88
2-11 2x 305d 25,900 3.6 925 3.3 867



Jericho-Dairy Baracuda-ET *RC EX-96 3E
 Nom. All-Canadian Lifetime Production Cow 2025
 Dam of Lot 98



Curr-Vale Baracuda-Red-ET EX-92
 All-American R&W Jr. 3 Year Old 2025
 Maternal Sister to Lot 98



Curr-Vale Major Buzz-ET
 Junior Champion Eastern National 2025
 Full Sister to Lot 98

Lot 98

Currie Holsteins
 2267 Currie Road
 Tully, NY 13159
 315.729.6242 Emma • 315.857.8303 Aaron
 currievallydairy@gmail.com

Robella Major

CAN14104450 *TC *TY *TV *TL *TD
 PTA +165M -2F -4P 86R 12/25
 PTA +2.55T +1.53UDC +.66FLC 81R 12/25
 GTPI +2355

Jericho-Dairy Baracuda-ET *RC

143800208 Excellent-96 EEEEE 3E *RC
 6-07 3x 365d 36,720 3.9 1445 3.3 1228
 4-06 3x 365d 33,630 4.1 1377 3.5 1167
 Life: 2337d 193,050 4.1 7952 3.6 6885
 •Nom. All-Canadian Lifetime Production Cow 2025
 •4th Production Cow Royal Winter Fair 2025
 •Nom. All-American Lifetime Production Cow 2023
 •4th 150,000 lb. International Show 2023
 •Nom. All-American Aged Cow 2022
 •1st Aged Cow & Grand Champ. NY St. Fair 2022
 •5th Aged Cow International Show 2022
 •2nd Sr. 3 & Res. Int. Ch. Eastern Fall Nat'l 2019
 •2nd Sr. 3 & Res. Int. Ch. NE Spring National 2019

CURR-VALE MAJOR BLISS-ET

840 3288579217 • Born December 5, 2024
 H.N. 14297 A2/A2 • AB

GPTA +2.95T +1.55UDC +1.90FLC 80R 4/26

Full sister to Bliss:
Curr-Vale Major Buzz-ET

- Junior Champion Eastern National 2025
- 1st Winter Calf Eastern National 2025

Farnear Delta-Lambda-ET

3125993715 *TR *TP *TE *TC *TY *TV *TL *TD
 PTA +735M +13F +21P 99R 12/25
 PTA +2.20T +1.87UDC +1.15FLC GTPI +2882

Robella Sidekick Molly

CAN13277545 EX-91-4Y-CAN
 4-01 2x 365d 32,355 4.4 1411 3.1 1005

Sonnek GC Corvette-ET

71391400 EX-92 *TR *TP *TY *TV *TL
 PTA -628M -36F -21P 99R 12/25
 PTA +1.32T +.00UDC +1.12FLC GTPI +1997

Jericho-Dairy Ad Barley-Red

139732106 Excellent-94 EEEEE 3E
 7-03 2x 365d 33,830 4.9 1646 3.5 1178
 6-03 2x 308d 29,380 4.8 1422 3.2 938
 5-01 2x 365d 25,530 4.6 1187 3.5 904
 3-01 2x 346d 19,640 4.8 936 3.5 678
 8-05 2x 365d 21,410 4.3 928 3.4 732
 Life: 2938d 194,110 4.7 9102 3.4 6646

Maternal sisters to Bliss:

- Curr-Vale Baracuda-Red-ET EX-92 EX-MS**
- All-American R&W Jr. 3 Year Old 2025
- 1st Jr. 3 Yr Old International R&W Show 2025
- Champion Bred & Owned Int'l R&W Show 2025
- Res. Int. & HM Grand NY State R&W Show 2025
- 1st Jr. 3 Year Old NY State R&W Show 2025
- 1st Jr. 2 Year Old NY State Show 2024
- 1st Jr. 2 Year Old NY State R&W Show 2024
- Curr-Vale Bacardi-Red-ET EX-91 EX-MS**
- 1st Winter Calf NY State Fair B&W Sh. 2022
- 1st Winter Calf & HM Jr. Ch. NYSF R&W 2022
- Pineyvale Tatoo Blizzard EX-94**
- 2-03 2x 365d 21,700 4.5 971 3.2 704

3rd through 10th Dams:

- Jericho-Dairy Berkley-Tw EX-93 3E**
- 7-08 2x 365d 26,790 4.8 1279 3.4 910
- Jericho-Dairy Flip Bogart EX-94 6E**
- 7-06 2x 305d 21,280 5.0 1088 3.3 714
- Life: 2322d 221,300 4.6 10225 3.4 7518
- Squire-Hill Melvin TT-Twin VG-88 EX-MS**
- Traskdale Gin Bo Threat *RC EX-90 3E**
- Traskdale Qui Les Boots-Tw VG-87
- Traskdale Ginney Le Senator VG-87
- Traskdale Alda Captain Leader VG-88 EX-MS
- Traskdale Alda Adana Leader EX-90 2E



Smygwatys Lambda Erica EX-92 EX-MS

Nom. All-American Sr. 3 Year Old 2025

Full Sister to Lot 99

Lot **99**

Duncan & Courtney Bailey
Stone-Oak Genetics
564 Reservoir Rd
Valley Falls, NY 12185
585.689.1161
stoneoak.gen@gmail.com

KINGSWAY LAMBDA TIERRA

CAN14799018 • Born December 2, 2024
H.N. 1817

Due 9/01/26 to Blondin Direct-ET
799HO89 (sexed)

Mr Mogul Delta 1427-ET

72128216 *TR*TC*TY*TV*TL*TD
PTA +181M +16F +5P 99R 12/25
PTA +.46T +.92UDC +.24FLC GTPI +2661

EDG Lorette Uno 2198-ET

72437745 Excellent-91 2E 6-10
4-02 2x 330d 31,660 4.1 1289 3.4 1068

Croteau Lesperron Unix-ET

CAN107567492 EX-96 ST *TY*TV*TL*TD
PTA +179M -17F -8P 99R 12/25
PTA +1.54T +1.16UDC +.00FLC GTPI +2386

Budjon-JK Gchip Ellen-ET

3009999519 Excellent-91 EEEVE 4-00 6*
3-05 2x 365d 30,240 3.6 1082 2.8 852
2-02 2x 365d 27,270 3.7 1016 3.1 838
•Member All-Canadian Jr. Breeders Herd 2014
•Member Res. All-American Jr. Best Three 2014

Full sister to Tierra:

Smygwatys Lambda Erica EX-92

GPTA +2.34T +1.73UDC +.84FLC 83R 12/25
2-11 2x 364d 34,250 4.2 1434 3.1 1047
•Nom. All-American Sr. 3 Year Old 2025
•2nd Sr. 2 Year Old Midwest Spring National 2024
•HM Int. Champion Midwest Spring Nat'l 2024
•5th Sr. 3 Year Old Midwest Spring National 2025
•5th Sr. 3 Year Old International Show 2025

3rd through 10th Dams:

Budjon-JK Emiliys Edair-ET EX-95 2E 1*
5-11 2x 365d 37,850 3.5 1307 3.0 1133
•Nom. All-American 4 Year Old 2011
•Res. All-American Jr. 3 Year Old 2010
•Res. All-Canadian Jr. 3 Year Old 2010
Budjon-JK Storm Emily-ET EX-92 2E DOM
4-08 2x 365d 41,090 3.7 1514 3.2 1329
•Res. All-American Sr. 2 Year Old 2005
Budjon-JK Linjet Eileen-ET EX-96 4E GMD DOM
5-06 2x 365d 44,700 3.7 1647 3.3 1467
•Unanimous All-American 5 Year Old 2004
•Res. All-American Aged Cow 2005
Krull Broker Elegance EX-96 3E GMD DOM
•HM All-American Aged Cow 1999 & 2000
•HM All-Canadian Mature Cow 1999
Krull Starbuck Excellency EX-90 GMD DOM
Krull TT Excellency EX-90 EX-MS DOM
Krull Boot Mark Excellency EX-92 2E GMD
Krull Kingstead Excellency EX-92 4E GMD

Farnear Delta-Lambda-ET

3125993715 *TR*TP*TE*TC*TY*TV*TL*TD
PTA +735M +13F +21P 99R 12/25
PTA +2.20T +1.87UDC +1.15FLC 99R 12/25
GTPI +2882

Winright Unix Trixie-ET

CAN13541368 EX-92-5Y-CAN MS:94
3-06 2x 365d 40,970 4.0 1645 3.6 1462
2-01 2x 365d 30,606 3.4 1036 3.0 919
•Res. All-Ontario Sr. 3 Year Old 2023
•Int. Champion Ontario Summer Show 2023
•1st Sr. 3 Year Old Ontario Summer Show 2023
•1st Sr. 2 Year Old Ontario Summer Show 2022



Wedgwood Unix Collette EX-94

Nom. All-American & All-Canadian 5 Year Old 2023
Dam of Lot 100



Butlerview Det Chant-ET

Lot 100

Lot 100

Doug Moore
1351 North Road
Greenwich, NY 12834
518.791.0455

BUTLerview DET CHANT-ET

840 3288815498 • Born December 2, 2024
H.N. 50838

Blondin Detective-ET

CAN120781841 *TC *TY *TV *TL *TD
PTA +822M +1F +16P 92R 12/25
PTA +2.68T +1.61UDC +1.32FLC 85R 12/25
GTPI +2544

Wedgwood Unix Collette

CAN13098393 Excellent-94 EEEEE
4-05 2x 365d 41,708 3.3 1388 3.2 1322"
3-04 2x 328d 33,852 3.2 1085 3.1 1045
2-01 2x 332d 27,117 3.4 908 3.3 906
•Nom. All-American 5 Year Old 2023
•Nom. All-Canadian 5 Year Old 2023
•Grand Champion BC Spring Show 2023
•2nd 5 Year Old Midwest Spring National 2023
•1st 4 Year Old Convention Show 2022

Stantons Alligator-ET

3128769279 VG-85 *TR *TP *TY *TV *TL *TD
PTA +677M +9F +9P 99R 12/25
PTA +1.91T +1.51UDC +1.23FLC GTPI +2638

Ms Blondin Crshbll Deena-ET

3210276404 VG-86-2Y-CAN
2-04 2x 274d 17,824 4.6 811 3.4 606

Croteau Lesperron Unix-ET

CAN107567492 EX-96 ST *TY *TV *TL *TD
PTA +179M -17F -8P 99R 12/25
PTA +1.54T +1.16UDC +.00FLC GTPI +2386

Wedgwood Doorman Cindy-ET

CAN12513192 EX-93-4Y-CAN MS:94
2-11 2x 365d 29,910 3.7 1116 3.5 1047
1-09 2x 365d 22,996 3.6 831 3.4 774
4-04 2x 247d 20,366 3.9 800 3.3 675

3rd through 12th Dams:

Robin-Hood Clumbo-ET EX-95-5E-CAN 2*
6-08 2x 365d 38,735 3.5 1356 3.2 1254
Life: 7 lact. 212,739 3.7 7895 3.3 7121
•1st Mature Cow Vancouver Island 2016
•1st Mature Cow BC Spring Show 2014
•1st Aged Cow Western Fall National 2014
•1st 5 Year Old Vancouver Island 2012
Carnation Mica Connie-ET EX-90
4-04 2x 365d 31,910 4.2 1354 3.4 1085
Life: 1540d 121,070 4.1 4952 3.4 4145
Carnation Cleitus Caroline-ET 2E-91 GMD DOM
6-05 2x 352d 26,590 3.8 1018 3.1 818
Carnation IV Val Corry-ET 2E-90 GMD DOM
4-09 2x 305d 34,940 3.6 1259 3.1 1089
Diamond-S Eve Corry EX-90 2E GMD DOM
4-11 2x 365d 38,590 3.5 1360
Diamond-S Glamour Cass EX-93 3E GMD
8-03 2x 365d 28,720 4.0 1139
Life: 2122d 134,430 4.1 5467
Diamond S Bvar Cassie EX-90 GMD
3-10 2x 341d 20,780 4.2 864
Lavacres Polly Caroline EX-91
5-11 2x 331d 16,590 4.5 754
Lavacres Dusty Jo Carousel EX-91 3E
12-1 2x 365d 22,200 4.3 949
Lavacres Dusty Carla EX-90
6-11 2x 365d 23,474 3.9 916



Ms Fairmont Unix Angel
EX-94 2E
Dam of Lot 101



VT-Pond-View Gold April-ET EX-93 2E
Third Dam of Lot 101



Fairmont Lombardi Ava-ET
Junior Champion Northeast Fall National Junior Show 2025
Lot 101

Lot 101

FAIRMONT LOMBARDI AVA-ET

840 3296152301 • Born December 1, 2024
H.N. 525

- 1st Winter Calf Northeast Fall National 2025
- Junior Champion Northeast Fall Nat'l Jr. Sh. 2025
- HM Junior Champion Northeast Fall National 2025

Bred 3/29/26 to Haveitall Blakely Hinge-ET
507HO17700 (sexed)

Farneare Delta-Lambda-ET

3125993715 *TR *TP *TE *TC *Y *TV *TL *TD
PTA +735M +13F +21P 99R 12/25
PTA +2.20T +1.87UDC +1.15FLC GTPI +2882

Townlineacre King Doc Lena

3214266550 Excellent-94 EEEEE
2-10 3x 365d 29,660 4.4 1319 3.0 883

Croteau Lesperron Unix-ET

CAN107567492 EX-96 ST *TY *TV *TL *TD
PTA +179M -17F -8P 99R 12/25
PTA +1.54T +1.16UDC +.00FLC GTPI +2386

Fairmont Doorman Anneli-ET

3132555004 Very Good-89 VG-MS
6-08 2x 365d 34,880 3.8 1333 3.2 1131
4-04 2x 339d 31,120 3.6 1126 3.1 968
5-05 2x 354d 31,190 3.5 1080 3.1 956
3-03 3x 332d 25,090 3.2 796 3.2 798
2-03 2x 275d 20,530 3.5 723 3.3 677
Life: 1784d 150,230 3.6 5406 3.2 4815

3rd through 8th Dams:

VT-Pond-View Gold April-ET EX-93 2E
3-04 2x 305d 27,000 3.4 911 3.0 817
La-Foster Gibson Allure EX-92
4-09 2x 365d 31,260 4.2 1328 3.4 1062
MD-Delight Durham Atlee-ET EX-92 GMD DOM 10*
3-11 2x 365d 38,290 5.5 2091 3.1 1177
•All-American Sr. 3 Year Old 2005
•1st Sr. 3 Yr Old & Res. Int. Ch. Int'l Hol. Sh. '05
MD-Delight Strm Amberlee-ET VG-88 DOM
2-02 2x 365d 26,170 3.7 969 3.2 835
Ms Kingstead Chief Adeen-ET EX-94 2E 11* DOM
3-05 2x 310d 30,180 4.0 1209 3.4 1020
Life: 1382d 100,760 4.0 4010 3.6 3649
•Nom. All-American Jr. 3 Year Old 2000
•Nom. All-American 4 Year Old 2001
•Member All-American Produce 2000 & 2001
•Queen of the Breed Finalist!
•Res. All-American Produce of Dam 2014
C Aitkenbrae Starbuck Ada EX-94 2E 4* DOM
5-06 2x 356d 30,060 3.5 1043 3.5 1049
Life: 1955d 137,740 3.4 4747 3.4 4649
•All-American Produce of Dam 2000 & 2001
•All-American 3 Year Old 1990
•Res. All-Time All-American 3 Year Old 2003

Fairmont Farms

Ricky & Elizabeth Hall
130 Lyle Haven Rd. E
Montpelier, VT 05651
802.272.6625 Ricky
rhh73@cornell.edu

Townlineacre DL Lombardi-ET

3245704329 *TR *TP *TM *TE *TC
PTA -185M -1F +0P 81R 12/25
PTA +2.80T +2.19UDC +1.43FLC 82R 12/25
GTPI +2710

Ms Fairmont Unix Angel

3209086321 Excellent-94 EEEEE 2E
4-01 3x 313d 30,720 4.0 1238 3.2 971
3-00 3x 336d 28,430 3.8 1093 3.2 906
5-02 3x 273d 27,190 3.9 1073 3.1 849
1-11 3x 281d 24,890 3.6 896 3.1 768
Life: 1203d 111,230 3.9 4300 3.1 3494



Cookiecutter Aval Honeya-ET EX-95 2E
 Res. Grand Champion Tri-County Holstein Show 2022
 Dam of Lot 102

Lot 102

Liddleholme Holsteins
 58 Tripp Rd
 Argyle, NY 12809
 518.361.2233
 kennedycrothers@gmail.com

LIDDLEHOLME UNIX HONEYF-ET

840 3271801982 • Born October 17, 2024
 H.N. 832

Bred 2/2026 to Waygu

Maternal sisters to HoneyF:
 Cookiecutter Honeyrocks EX-92
 3-10 3x 295d 32,760 3.2 1034 3.1 1012
 Liddleholme Tat Honeyc-ET EX-90
 Liddleholme Jagger Happy-ET EX-90

Croteau Lesperron Unix-ET

CAN107567492 EX-96 ST *TY *TV *TL *TD
 PTA +179M -17F -8P 99R 12/25
 PTA +1.54T +1.16UDC +.00FLC 99R 12/25
 GTPI +2386

Cookiecutter Aval Honeya-ET

3134739342 Excellent-95 EEEEE 2E
 GP TA +1.98T +.68UDC +.80FLC 87R 4/26
 4-04 2x 365d 34,380 4.3 1483 3.4 1157
 2-10 3x 365d 24,040 3.9 943 3.2 758
 1-10 3x 304d 26,930 3.4 912 3.0 814
 •1st Aged Cow & Res. Grand Champion,
 Tri-County Holstein Show 2022
 •2nd 5 Yr Old Northeast All-Breeds Holstein 2021

Amighetti Numero Uno-ET

ITA17990915143 GM *TR *TP *TY *TV
 PTA -1430M -8F -37P 99R 12/25
 PTA +.28T +.06UDC -.65FLC GTPI +2301

Regan-ALH Domain Daya-ET

66625459 EX-93-3E-CAN 17*
 10-2 2x 365d 51,621 4.3 2211 3.4 1766

Dymentholm Mr App Avalanche-Tw

CAN11957107 *RC *CV *TY *TL *TD
 PTA -953M -51F -35P 99R 12/25
 PTA +2.90T +1.75UDC +1.84FLC GTPI +1865

Cookiecutter Spr Hazelnu-ET

3010320148 Excellent-91 EEVEE 2E DOM
 6-00 3x 339d 36,630 4.4 1626 3.1 1150
 3-11 3x 324d 33,530 4.3 1434 3.3 1117
 1-11 3x 352d 28,360 4.8 1349 3.4 970
 5-00 3x 324d 29,930 4.4 1320 3.3 1000
 7-01 3x 297d 26,400 4.5 1186 3.4 900
 3-00 3x 277d 29,000 3.8 1095 3.3 958
 Life: 1913d 183,850 4.4 8010 3.3 6095

3rd through 10th Dams:

Cookiecutter Mom Halo-ET VG-88 EX-MS DOM
 2-00 2x 365d 35,280 5.2 1819 3.7 1304
 •Global Impact Cow of the Year 2019
 Cookiecutter Gld Holler-ET VG-88 DOM
 2-03 2x 365d 40,730 3.5 1411 3.1 1250
 •Nominated Int'l Cow of the Year 2016
 Ms Kings-Rnsm Champ Haley-ET EX-90 GMD DOM
 3-11 3x 365d 43,690 3.7 1625 2.9 1274
 Regancrest-JDV Hanna-ET EX-90 GMD DOM
 4-07 3x 365d 45,110 4.3 1922 3.0 1364
 Long-Haven Rudolph Dee-ET 2E-90 GMD DOM
 2-11 2x 365d 32,720 4.8 1565 3.8 1252
 Life: 2193d 166,900 4.3 7099 3.5 5884
 Regancrest Elton Disrael-ET VG-88 GMD DOM
 2-04 2x 365d 33,617 4.5 1499 3.5 1169
 Snow-N Denises Dellia EX-95 2E GMD DOM
 7-06 2x 365d 35,610 4.0 1431 3.1 1103
 Life: 2558d 180,240 3.9 7108 3.4 6065
 •Grand Champion WI Spring National 1991
 •Global Cow of the Year 2005
 Snow-N Dorys Denise EX-90 2E GMD DOM
 5-09 2x 365d 33,350 3.8 1256 3.1 1038



S-S-I Doc Have Not 8784-ET EX-96 DOM
 Res. All-American 4 Year Old 2022
 Third Dam of Lot 103



Duckett Perfect Holly-ET EX-90
 Granddam of Lot 103

Lot 103

Clark Woodmansee III and
 Tim & Sharyn Abbott
 319 Rte. 165
 Preston, CT 06365
 860.608.9982
 prospcthil@aol.com

Blondin Direct-ET

CAN121105875 *TR *TC *TY *TV *TL
 PTA +892M -1F +9P 83R 12/25
 PTA +2.20T +1.04UDC +.97FLC 81R 12/25
 GTPI +2511

Duckett Hayk Holly 1230-ET

3260843023 Very Good-88 VG-MS 2-11
 GTPI +3212
 PTA +1227M -.02% +46F +.03% +48P 84R 4/26
 PTA +446NM +3.2PL 2.91SCS +.7DPR 1.5%DCE
 PTA +2.27T +1.53UDC +1.68FLC 81R 4/26
 1-09 2x 327d 24,040 5.3 1279 3.4 821

Maternal brother to Holly 1230:
 Haveitall Blakely Hinge-ET 7HO17700

Maternal sister to Holly 1230:
 Haveitall Blakely Hollis-ET VG-85

MISS DIRECT HOLLYN

840 3289430939 • Born September 27, 2024
 H.N. 931

Due 9/21/26 to Siemers Wolf Hulu 37006-ET *RC
 250HO16498 (ultrasound female)

Stantons Alligator-ET

3128769279 VG-85 *TR *TP *TY *TV *TL *TD
 PTA +677M +9F +9P 99R 12/25
 PTA +1.91T +1.51UDC +1.23FLC GTPI +2638

Wisselview Lambda Delight

CAN13254693 EX-90-6Y-CAN 3*
 4-02 2x 365d 40,329 3.6 1466 3.1 1248

Welcome-Tel Taos Hayk-ET

3214541122 GM *TR *TP *TE *TC *TY
 PTA +509M +55F +47P 99R 12/25
 PTA +1.13T +.41UDC +.58FLC GTPI +3244

Duckett Perfect Holly-ET

3235342383 Excellent-90 VEVEV 4-01
 GTPI +3068 A2/A2 • AB
 PTA +1060M -.02% +39F +.01% +37P 88R 4/26
 PTA +274NM +1.8PL 3.12SCS -.7DPR 1.5%DCE
 PTA +2.60T +1.98UDC +2.15FLC 87R 4/26
 3-04 2x 365d 28,030 4.4 1245 3.3 911
 2-00 2x 365d 25,250 4.5 1131 3.3 832

Full brother to Holly:
 Duckett Pct Has It All-ET 7HO16295

3rd through 13th Dams:

S-S-I Doc Have Not 8784-ET EX-96 DOM
 GTPI +2909 +1354M +7F +35P +102NM +1.2PL
 PTA +2.98T +1.92UDC +1.24FLC 91R 4/26
 4-05 2x 320d 35,670 3.9 1404 3.1 1095
 Life: 1204d 123,140 3.8 4692 3.1 3784
 •Res. All-American 4 Year Old 2022
 •Global Cow of the Year 2025

Fly-Higher Jedi Havenot-ET VG-87-5Y-CAN
 3-05 3x 365d 31,495 3.2 994 3.2 1000

Cookiecutter Masy Hashes VG-85 VG-MS
 3-11 3x 365d 39,630 3.6 1436 3.1 1209

Cookiecutter Mom Halo-ET VG-88 EX-MS DOM
 2-00 2x 365d 35,280 5.2 1819 3.7 1304
 •Global Cow of the Year 2019

Cookiecutter Gld Holler-ET VG-88 DOM
 2-03 2x 365d 40,730 3.5 1411 3.1 1250
 •Nominated Int'l Cow of the Year 2016

Ms Kings-Rnsm Champ Haley-ET EX-90 GMD DOM
 3-11 3x 365d 43,690 3.7 1625 2.9 1274

Regancrest-JDV Hanna-ET EX-90 GMD DOM
 4-07 3x 365d 45,110 4.3 1922 3.0 1364

Long-Haven Rudolph Dee-ET 2E-90 GMD DOM
 2-11 2x 365d 32,720 4.8 1565 3.8 1252

Regancrest Elton Disrael-ET VG-88 GMD DOM
 2-04 2x 365d 33,617 4.5 1499 3.5 1169

Snow-N Denises Dellia EX-95 2E GMD DOM

Snow-N Dorys Denise EX-90 2E GMD DOM



Brigeen Doorman Rosalie-ET EX-94
Third Dam of Lot 104

Lot 104

Liddleholme Holsteins
58 Tripp Rd
Argyle, NY 12809
518.361.2233
kennedycrothers@gmail.com

BRIGEEN BELIEVE ROSALIE *PC

840 3294819029 • Born September 20, 2024
H.N. 5055 A1/A2 • AB *PC

Due 8/11/26 to Waygu

Aija Believe-P-ET *RC

CAN13486161 *RC *PC
PTA +48M -42F -25P 97R 12/25
PTA +2.41T +1.61UDC +1.22FLC 97R 12/25
GTPI +2245

Brigeen Rozume B Rosalie

3126953131 Very Good-86 VG-MS 3-10
4-02 3x 353d 37,350 4.4 1661 3.4 1276
3-02 3x 309d 32,560 4.4 1440 3.4 1106
1-11 3x 365d 34,300 4.2 1433 3.3 1137
Life: 1081d 108,160 4.4 4715 3.4 3661

Coomboonza Zipit Mirand-Imp-ET

AUS1993596 *RC *PP
PTA -10M -21F -24P 97R 12/25
PTA +1.81T +1.38UDC +.22FLC GTPI +2257

Brigeen Crush Bella-ET

3147395096 EX-91-5Y-CAN MS:92
4-11 2x 365d 38,488 3.8 1457 3.5 1360

Siemers Rozume-ET

3144883244 *TR *TP *TC *TY *TV
PTA -221M +4F -10P 94R 12/25
PTA +.80T +1.31UDC +.80FLC GTPI +2505

Brigeen Byway Rosalie-ET

3142301961 Very Good-88 EX-MS 5-00
3-00 3x 332d 41,090 3.9 1589 2.8 1157
4-01 3x 364d 35,510 4.0 1432 2.9 1026
1-11 3x 336d 30,290 3.3 989 2.8 833
Life: 1032d 106,890 3.8 4010 2.8 3016

Full sister to Rosalie:

Brigeen Byway Roses-ET EX-90 EX-MS

3-11 3x 365d 33,200 4.7 1549 2.9 958

3rd through 15th Dams:

Brigeen Doorman Rosalie-ET EX-94

4-02 2x 365d 44,750 3.7 1665 3.1 1408
Life: 1443d 150,330 3.7 5542 3.3 4944

Brigeen Airlift B Rol VG-87 GMD

3-03 3x 365d 44,350 4.1 1800 2.8 1240
Life: 1049d 110,020 3.9 4281 2.9 3178

Brigeen Bolton Bol VG-87

3-01 3x 341d 38,810 3.2 1255 2.8 1096

Brigeen Titanic Rol-ET VG-86

3-00 3x 365d 39,030 3.2 1244 2.6 1030

Brigeen Outside Romey-ET EX-92 2E

3-07 2x 365d 43,460 3.4 1489 2.9 1246
Life: 1639d 138,460 3.6 5004 2.9 4065

Brigeen Emory Raisa EX-92 DOM

2-00 2x 365d 22,820 3.6 813 3.1 701

Brigeen-C Integrit Robin-ET EX-95 2E DOM

5-02 2x 365d 39,975 4.2 1683 2.9 1163

C Haselmere Prelude Rhoda EX-91 3E GMD

5-11 2x 365d 34,100 4.6 1555 3.3 1140

Life: 2819d 197,630 4.6 9181 3.4 6816

Brigeen Southwind Rhonda-ET VG-88 EX-MS

3-08 2x 353d 27,033 4.0 1076 3.1 846

Mil-R-Mor SWD Rockette VG-86

4-07 2x 365d 29,640 4.1 1207 3.1 927

Mil-R-Mor Toprox-ET EX-94 3E GMD DOM

9-00 2x 365d 43,660 5.3 2298 3.4 1490

C Glenridge Citation Roxy EX-97 4E GMD 6*

C Norton Court Model Vee EX-90 6*



Ms GS Caught You Staring-ET VG-87 VG-MS
Dam of Lot 105



Ladyrose Caught Your Eye-ET EX-95
3x All-American in milking form
Granddam of Lot 105

Lot 105

AOT Genetics LLC
28 Coons Rd
Valley Falls, NY 12185-3446
518.366.3901 Tom
flyhigherholsteins@gmail.com

AOT CAUGHT U SNACKING-ET

840 3288527188 • Born September 20, 2024
H.N. 72475

GTPI +2669 +2.76T +1.98UDC +1.30FLC 81R 4/26

Due 6/17/26 to
Mr Sundance Dann-ET
550HO17817 (sexed)

Stantons Alligator-ET

3128769279 VG-85 *TR *TP *TY *TV *TL *TD
PTA +677M +9F +9P 99R 12/25
PTA +1.91T +1.51UDC +1.23FLC 97R 12/25
GTPI +2638

Ms GS Caught You Staring-ET

32499699012 Very Good-87 VG-MS 3-00
GPTA +3.06T +2.24UDC +1.16FLC 86R 4/26
CAN-Conf +10
2-03 2x 365d 24,930 4.4 1093 3.6 907
•due back 6/01/26

Morningview Mcc Kingboy-ET

72044077 EX-92 *TR *TP *TE *TC *TY *TV
PTA +330M -18F -2P 99R 12/25
PTA +1.13T +.58UDC +.10FLC GTPI +2364

Stantons McCutch 1174 Agree-ET

CAN11696367 VG-88-4Y-CAN 16*
4-01 3x 365d 34,099 4.7 1585 3.3 1129

AOT Homecoming-ET

3210341497 *TR *TP *TM *TE
PTA -535M +6F -5P 99R 12/25
PTA +1.92T +1.24UDC +.37FLC GTPI +2558

Ladyrose Caught Your Eye-ET

3130101491 Excellent-95 EEEEE 5-02
GPTA +3.90T +2.20UDC +2.13FLC 91R 4/26
CAN-Conformation +11
4-03 2x 365d 40,964 4.2 1731 3.2 1314
Life: 1130d 104,610 4.3 4466 3.3 3442
•Res. All-American Produce of Dam 2024
•All-American 4 Year Old 2023
•All-American Produce of Dam 2023
•All-American Junior 3 Year Old 2022
•Unanimous All-American Junior 2 Year Old 2021
•Dam of AA & HM AA Junior Best Three Fe 2023

3rd through 8th Dams

Rosedale Achieverslegacy-ET VG-89 EX-MS
1-09 2x 365d 26,380 5.1 1358 3.4 904
•All-American Milking Yearling 2017
Rosedale Lexington EX-95 2E 3*
4-11 2x 365d 42,780 4.6 1973 3.0 1289
•All-American Produce of Dam 2017
•All-American 5 Year Old 2013
Rosedale Lexi-ET VG-89 EX-MS
•HM All-American Spring Yearling 2005
Rosedale Lea-Ann-ET *RC EX-93 2E GMD
•1st Jr 3 Year Old Midwest Spring Nat'l 1998
Stookey Elm Park Blackrose-ET 3E-96 GMD DOM
•All-American & All-Canadian Jr. 3 Yr Old 1993
•All-American & All-Canadian Jr. 2 Yr Old 1992
Nandette TT Speckle-Red EX-93 DOM
•All-American R&W 1981 & 1983



Brigeen Sidekick Reta-ET EX-93
Dam of Lot 106

Lot 106

Luncrest Farm LLC
1040 Lundy Rd.
Granville, NY 12832
518.932.2236
pjlundy32@gmail.com

BRIGEEEN PARFECT 5044 R-ET

840 3288098654 • Born September 9, 2024
H.N. 5044 A2/A2 • AB

GPTA +2.23T +1.88UDC +1.48FLC 81R 4/26

Due 9/17/26 with embryo:
Havenofear x Luncrest High Class 2463-ET EX-92
(see full pedigree on Lot 22)

S-S-I PR Renegade-ET

3142352961 GM *TR*TP*TE*TC*TY
PTA +859M +62F +43P 99R 12/25
PTA +1.20T +.73UDC +1.81FLC GTPI +3058

Siemers Lmda Paris 27856-ET

3141495692 Excellent-91 GMD DOM
3-05 2x 365d 38,580 4.1 1579 3.5 1362

Walnutlawn Sidekick

CAN12508113 VG-85 *TR*TY*TV*TL*TD
PTA -1693M -34F -31P 99R 12/25
PTA +2.60T +1.48UDC +1.17FLC GTPI +2257

Brigeeen Atwood Regina-ET

72575718 Excellent-90 EEVVE 4-11
4-01 3x 365d 47,250 6.1 2873 3.2 1498
2nd National Fat & 1st Maine Fat (305d)
5-03 3x 365d 39,380 5.5 2181 3.2 1270
2nd Maine Fat Leader
2-11 3x 365d 41,360 4.6 1904 3.1 1278
1-10 3x 345d 31,960 4.3 1362 3.3 1049
Life: 1513d 164,540 5.2 8510 3.2 5252

Siemers Rengd Parfect-ET

3200124761 GM *TR*TP*TM*TE*TC
PTA +791M +67F +42P 99R 12/25
PTA +1.88T +1.27UDC +2.04FLC 99R 12/25
GTPI +3124

Brigeeen Sidekick Reta-ET

3210965410 Excellent-93 VEEVE
GTPI +2.40T +1.33UDC +1.20FLC 83R 4/26
5-00 3x 295d 32,990 5.5 1817 3.3 1094
2-11 3x 365d 30,290 4.6 1388 3.3 1005
4-00 3x 317d 38,260 4.6 1295 3.3 931
1-11 3x 316d 24,440 4.4 1084 3.2 793
Life: 1323d 117,440 4.8 5660 3.3 3878
•2nd Jr. 2 Year Old Northeast Fall National 2022
•2nd 4 Yr Old Northeast All Breeds Spring Jr.
Show 2024

3rd through 13th Dams:
Ms Milksource Bit Regina-ET EX-90
2-04 3x 365d 38,790 4.4 1693 3.0 1160
1st Maine Fat Leader
Brigeeen Shottle Rhonda-ET EX-90 EX-MS
7-02 3x 365d 39,030 4.2 1653 2.8 1104
Life: 1453d 152,020 3.8 5786 2.9 4396
Brigeeen Convincer Rhonda 2E-95 GMD DOM
4-10 2x 365d 66,420 4.3 2839 2.9 1943
1st National Milk & Protein Leader
Life: 1663d 208,350 4.3 9001 2.9 6055
Brigeeen Emory Raisa EX-92 DOM
2-00 2x 365d 22,820 3.6 813 3.1 701
Brigeeen-C Integrit Robin-ET EX-95 2E DOM
5-02 2x 365d 39,975 4.2 1683 2.9 1163
C Haselmere Prelude Rhoda EX-91 3E GMD
5-11 2x 365d 34,100 4.6 1555 3.3 1140
Brigeeen Southwind Rhonda-ET VG-88 EX-MS
3-08 2x 353d 27,033 4.0 1076 3.1 846
Mil-R-Mor SWD Rockette VG-86
4-07 2x 365d 29,640 4.1 1207 3.1 927
Mil-R-Mor Toprox-ET EX-94 3E GMD DOM
C Glenridge Citation Roxy EX-97 4E GMD 6*
C Norton Court Model Vee EX-90 6*



R-E-W Happy Go Lucky-ET EX-90 EX-MS
 Unanimous All-American & All-Canadian Milking Yearling 2012
 Same Family as Lot 107

Lot 107

Luncrest Farm LLC
 1040 Lundy Rd.
 Granville, NY 12832
 518.932.2236
 pjlundy32@gmail.com

MS LUSTER-P CLEM-2926

840 3292171757 • Born September 3, 2024
 H.N. 2926

Due 7/08/26 to Aurora Lyrics-ET 200HO13284
 (sexed)

OCD Eraser Zipit-P-ET

3125170883 *TR *TP *TY *TV
 PTA +439M -13F +6P 99R 12/25
 PTA +.85T +.59UDC -.15FLC GTPI +2472

Cherry-Lor Kboy Loma-ET

3130708852 Very Good-85 VG-MS *PC
 6-06 3x 344d 34,880 4.6 1608 3.3 1144

Stantons Chief-ET

3129015989 *TE *TC *TY *TV *TL
 PTA +343M -30F -2P 99R 12/25
 PTA +1.54T +1.33UDC +.44FLC GTPI +2343

Ms Lcrest Crhabu Crush-2127

3206593766

Maternal sister to Lora (third dam):

R-E-W Happy Go Lucky-ET EX-90 EX-MS

1-11 2x 365d 26,219 4.5 1185 3.2 826
 •2nd Sr. 2 Year Old Midwest Spring Nat'l 2013
 •3rd Sr. 2 Year Old NY Spring Int'l Show 2013
 •Unanimous All-American Milking Yearling 2012
 •Unanimous All-Canadian Milking Yearling 2012
 •1st Milking Yrlg & HM Int. Ch. Int'l Hol. Sh. 2012
 •1st Milking Yrlg Royal Winter Fair 2012
 •Res. All-American Fall Heifer Calf 2011
 •Res. All-Canadian Fall Heifer Calf 2011

3rd through 7th Dams:

Conant-Acres Gchp Lora-ET GP-83
 3-01 2x 333d 31,160 2.9 916 3.0 935
 Arethusa Outside Leslie-ET EX-92 2E
 5-02 2x 364d 28,630 4.2 1189 2.9 841
 Milibro Cousteau Leila EX-94 3E
 4-00 2x 365d 37,720 4.2 1602 3.1 1153
 Life: 2510d 208,517 4.1 8491 3.1 6521
 •All-Canadian Jr. 2 Year Old 2002
 •All-Quebec Jr. 2 Year Old 2002
 •Nom. All-American Jr. 2 Year Old 2002
 •1st Jr. 2 Year Old Royal Winter Fair 2002
 Milibro Summit Ladya VG-88-8Y-CAN 1*
 3-11 2x 365d 25,609 4.1 1041 3.4 875
 Milibro Casper Ladyann VG-85-4Y-CAN
 4-07 2x 362d 29,795 4.3 1268 3.4 1003

Cherry-Lily Zip Luster-P-ET

3138843085 *TR *PC *TE *TC *TY *TV *TL *TD
 PTA +1051M +45F +25P 99R 12/25
 PTA +1.88T +1.14UDC +1.60FLC 99R 12/25
 GTPI +2947

Ms Luncrest Chief Clue-2442

3230002973 Very Good-88 VG-MS 4-04
 2-11 3x 304d 27,800 3.9 1086 3.1 856
 2-00 3x 290d 19,690 4.2 833 3.2 632



Ms Heatwave Brandy-Red-ET
Lot 108



Blexys Crush Budweiser-ET EX-91
Unanimous All-American Winter Yearling 2020
Maternal Sister to Dam of Lot 108



Rosiers Blexy Goldwyn-ET EX-97 3E
Supreme Champion World Dairy Expo 2017
Granddam of Lot 108

Lot 108

Blake & Isabel Wadsworth
945 Putnam Rd
East Montpelier, VT 05651
518.694.1290 Blake
blakewadsworth1@gmail.com

AOT Heatwave-Red

3208400852 *TC *TY *TV *TL *TD
PTA +288M +13F +4P 84R 12/25
PTA +1.91T +1.10UDC +.87FLC 81R 12/25
GTPI +2802

Blexys Avalanche Bourbon-ET

3147223905 Excellent-90 EVVVE 4-05
GPTA +2.34T +1.16UDC +1.70FLC 81R 4/26
4-03 2x 310d 23,520 3.9 913 3.2 756
3-04 2x 233d 14,930 4.4 651 3.4 506

Maternal sisters to Bourbon:

Blexys Crush Budweiser-ET EX-91

- Unanimous All-American Winter Yearling 2020
- All-American Winter Calf 2019

Ms Sid Blexy-ET EX-94 MS:96

- HHM All-American Jr. 3 Year Old 2020
- Grand Champion Mideast Fall National 2021

MS HEATWAVE BRANDY-RED-ET

840 3290920034 • Born September 1, 2024
H.N. 15

GPTA +2.20T +1.04UDC +1.09FLC 79R 4/26

Due 6/02/26 to Blondin Alpha-ET *RC 799HO52
(sexed)

Vogue Redeye P-Red

CAN40001147 *PC *TE *TC *TY *TV *TL
PTA -95M +1F -5P 99R 12/25
PTA +1.65T +.80UDC +1.19FLC GTPI +2686

AOT Swingman Halia-Red-ET

3146981006 Excellent-90 4-05
4-02 3x 351d 40,720 4.0 1642 3.2 1301

Dymentholm Mr App Avalanche-Tw

CAN11957107 *RC *CV *TY *TL *TD
PTA -953M -51F -35P 99R 12/25
PTA +2.90T +1.75UDC +1.84FLC GTPI +1865

Rosiers Blexy Goldwyn-ET

CAN106117534 Excellent-97 EEEEE 3E 2*
8-10 2x 365d 47,660 3.9 1856 3.0 1442
6-06 2x 365d 41,730 3.9 1626 3.1 1292
Life: 2104d 216,970 4.2 9155 3.1 6771

•All-American Aged Cow 2017

•All-Canadian Mature Cow 2017

•Supreme Champion World Dairy Expo 2017

•Grand Champion International Show 2017

•1st Mature Cow Royal Winter Fair 2017

Maternal sisters to Bourbon:

Ms Blexys Dvr Barn Party-ET EX-93

•Supreme Champion Utah State Fair 2024

Blexys Chief Bloody Mary-ET EX-92

2-11 2x 365d 53,291 4.4 2366 3.2 1688

•All-American Milking Yearling 2023

Blexys Lambda Brandy-ET VG-88

•5th Spring Jr. 2 Year Old International Show 2025

Blexys Thunder Bombshell-ET EX-92

•1st Sr. 2 Year Old Midwest Spring National 2024

•Res. Int. Champion Midwest Spring Nat'l 2024

•6th Sr. 3 Year Old Royal Winter Fair 2025

3rd through 7th Dams:

Rosiers Beyonce Dundee-ET EX-90-CAN 2*

3-09 2x 365d 27,853 4.2 1160 3.4 941

Rosiers Burka Triumphant EX-90-CAN 7*

6-08 2x 365d 29,681 4.7 1409 3.3 994

Rosiers Burdy Vision VG-87-3Y-CAN 9*

6-07 2x 365d 26,718 4.9 1310 3.4 910

Rosiers Branda Prelude VG-88-CAN 2*

10-1 2x 365d 24,980 4.5 1133 3.3 825

Life: 8 lact. 174,997 4.2 7399 3.3 5772

Rosiers Bernet Persistent EX-4E-CAN 12*

7-08 2x 305d 26,468 3.3 886 3.3 871

Life: 9 lact. 220,367 3.4 7458 2.8 6239



Brigeen M SS Gigi 2987-ET EX-93 2E
Nom. Jr. All-American Sr. 3 Year Old 2020
 Dam of Lot 109



Brigeen Humblnkind M87 Gigi EX-94
Res. Grand Champion Northeast
All Breeds Spring Show 2022
 Maternal Sister to Lot 109



Brigeen Royalcrush Gertie EX-94
Res. Junior All-American 5 Year Old 2025
 Maternal Sister to Lot 109

Lot 109

Brigeen Farms, Inc.
 278 Upper St.
 Turner, ME 04282
 207.713.5145
 bbswbullard@gmail.com

BRIGEEN PAZ GALS GENIE-ET

840 3288098611 • Born July 12, 2024
 H.N. 5001 A1/A2 • BE

GPTA +2.81T +1.35UDC +1.64FLC 82R 4/26
 •2nd Summer Yearling Northeast Fall National 2025

Bred 8/30/25 to Stgen Dubai On-Duty-ET
 551HO4250 (ultrasound female)

Maternal sisters to Genie:

Brigeen Royalcrush Gertie EX-94
 2-11 3x 365d 42,290 4.8 2027 3.4 1417
 •Res. Jr. All-American 5 Year Old 2025
Brigeen Humblnkind M87 Gigi EX-94 MS:95
 3-02 2x 305d 30,120 4.3 1296 3.3 988
 •Res. Grand Champion Northeast All Breeds
 Spring Show 2022

Siemers RZ Puzzle 34954-ET

3218556317 *TR *TP *TE *TC *TY *TV *TL *TD
 PTA -529M +46F +6P 99R 12/25
 PTA +2.60T +1.71UDC +1.83FLC 97R 12/25
 GTPI +2887

Brigeen M SS Gigi 2987-ET

3140282772 Excellent-93 EEEEE 2E GMD
 3-04 3x 365d 41,370 4.0 1646 3.3 1347
 1-11 3x 365d 33,920 4.0 1372 3.2 1085
 4-07 3x 298d 34,430 3.4 1169 3.0 1028
 Life: 1198d 126,160 3.9 4885 3.2 4008
 •Nom. Jr. All-American Sr. 3 Year Old 2020
 •1st Sr. 3 & HM Int. Champion New England
 Summer Jr. Show 2020

Siemers Renegade Rozline-ET

3143986308 *TR *TP *TM *TE *TC *TY *TV *TL
 PTA +12M +89F +17P 99R 12/25
 PTA +.99T +.51UDC +1.02FLC GTPI +2936

Siemers Lmda Paris 27856-ET

3141495692 Excellent-91 GMD DOM
 3-05 2x 365d 38,580 4.1 1579 3.5 1362

View-Home Monterey-ET

69087180 *TC *TY *TV *TL *TD
 PTA -555M -14F -7P 99R 12/25
 PTA +1.48T +1.02UDC +.87FLC GTPI +2447

Brigeen Supersire SH Gigi

72575769 Excellent-92 EEEVE 2E GMD
 5-03 3x 365d 47,190 4.0 1879 2.9 1367
 2-02 3x 365d 41,250 3.9 1609 3.0 1228
 3-09 3x 358d 35,760 3.9 1404 2.9 1042
 Life: 1471d 158,460 3.9 6200 3.0 4695

3rd through 13th Dams:

Brigeen Shottle Gigi-ET EX-90 GMD
 4-08 3x 365d 46,430 3.8 1760 3.0 1370
 Life: 1236d 115,300 3.7 4313 3.0 3465
Brigeen Outside Gigi EX-90 2E GMD DOM
 5-08 2x 365d 60,160 4.2 2522 3.1 1880
 1st Maine Milk Leader and 1st Maine Protein
Brigeen Aer Gwyneth EX-93 2E GMD DOM
 6-05 2x 365d 48,150 3.3 1576 2.8 1371
 Lifetime: 219,870 3.3 7288 2.9 6372
Brigeen Integrity Gwen-ET VG-86 GMD
 3-07 2x 365d 39,520 3.8 1518 2.6 1027
Roylane Leadman Glory VG-89 GMD DOM
 2-00 2x 365d 30,880 3.6 1127 2.9 893
Western-Cascade Mark Bella EX-91 GMD DOM
Western-Cascade Bell Glory 2E-90 GMD DOM
Riceville Peachum Glory-OC
Echomont Citation Glory-OC VG-85
Walsterway Count Glory EX-90 3E
Walsterway Regius Gerry EX-90



Autumn-Ridge Durham Milly EX-94 3E DOM
Fifth Dam of Lot 110

Lot 110

Luncrest Farm LLC
1040 Lundy Rd.
Granville, NY 12832
518.932.2236
pjlundy32@gmail.com

LUNCREST RADIO MUSIC-2854

840 3274940990 • Born May 10, 2024
H.N. 2854

Fresh: March 30, 2026

Morningview Radio-ET

3140038654 *TR *TP *TC *TY *TV
PTA +784M +3F +4P 99R 4/26
PTA +2.37T +1.74UDC +1.03FLC 98R 4/26
GTPI +2680

Luncrest 1Grd Mazel-2210

3215225793 Excellent-90 EVVVE 3-05
3-01 2x 287d 24,530 4.0 992 3.2 784
2-02 2x 294d 19,730 4.2 828 3.3 660

Cookiecutter Humblenkind-ET

3130915852 VG-87 *TR *TP *TC *TY
PTA +233M -5F +4P 99R 4/26
PTA +.94T +.83UDC +1.07FLC GTPI +2684

Morningview Kingboy 5028-ET

3134817344 Excellent-93 EEEEE 2E
5-06 2x 365d 43,150 4.2 1802 3.0 1296

Farnear-BH 1st Grade-ET

3125993676 *TE *TC *TY *TV *TL
PTA -9M -47F -28P 99R 4/26
PTA +1.54T +1.74UDC +.11FLC GTPI +2318

Luncrest Mogl Ms Match-1988

3149151158 Very Good-85 VG-MS 4-04
3-01 2x 309d 27,560 4.6 1274 3.4 945
2-00 2x 344d 26,330 4.8 1264 3.5 923
4-01 2x 309d 26,530 4.7 1249 3.3 865

3rd through 11th Dams:

Luncrest Contrst Match-1682 VG-88 EX-MS
2-00 2x 289d 20,740 4.6 951 3.3 686
Luncrest Goldwyn Mei-1514-ET EX-90 EX-MS
Autumn-Ridge Durham Milly EX-94 3E DOM
4-08 2x 365d 36,710 4.7 1719 3.2 1164
Life: 2398d 188,780 4.4 8237 3.3 6203
Autumn-Ridge Storm Mitzi-ET EX-91 2E
4-10 2x 365d 32,330 4.4 1416 3.1 1013
Autumn-Ridge Mistletoe-ET EX-93 3E DOM
5-10 2x 365d 31,660 3.8 1211 3.2 1019
Autumn-Ridge Sexy Munchkin-ET 4E-93 GMD DOM
5-09 2x 365d 38,900 4.3 1658 3.3 1276
Lifetime: 274,810 4.2 11619 3.3 9073
Col-Ray Barrett Mary EX-93 2E GMD DOM
8-05 2x 365d 30,280 3.4 1018 3.1 925
Lifetime: 149,130 3.4 5074 3.3 4873
Col-Ray Bootmaker Melisa EX-90
3-07 2x 364d 19,590 3.7 727
Tricialand Chief Trish VG-85

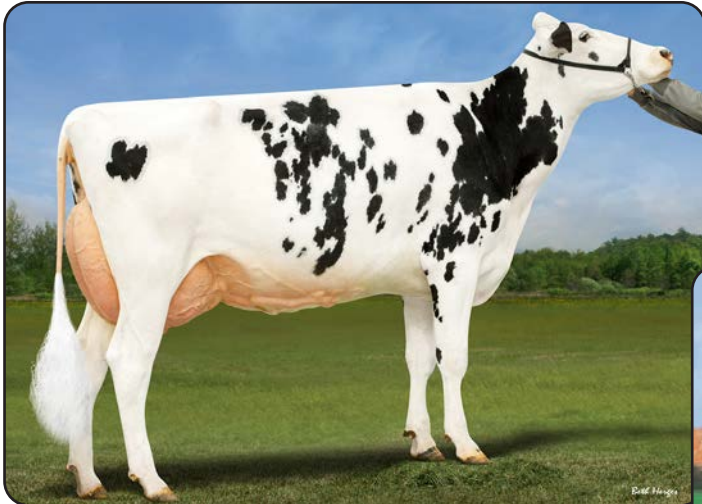

Kings-Ransom Hpn Drapper-ET EX-91 EX-MS
Full Sister to Dam of Lot 111



Kings-Ransom Casp Daze-ET EX-95 2E
Granddam of Lot 111

Lot 111

Kings-Ransom Farm LLC
311 King Rd.
Schuylerville, NY 12871-2013
518.588.0015
john.king@kingbrothersdairy.com
518.791.2876 Jeff

AOT Hotwheels-ET

3245812192 *TR *TP *TE *TC *TY
PTA +363M +70F +34P 87R 12/25
PTA +.91T +.90UDC +.17FLC 82R 12/25
GTPI +3251

Kings-Ransom Hppn Dapper-ET

3240291492 Very Good-86 VVVVV 2-01
GPTA +3.25T +2.18UDC +1.57FLC 84R 4/26
1-11 3x 365d 34,740 4.4 1527 3.3 1146

Full sisters to Dapper:

Kings-Ransom Hpn Drapper-ET EX-91 EX-MS
3-00 3x 339d 40,200 4.4 1779 3.8 1536

Kings-Ransom Hppn Dabby-ET EX-91
2-00 3x 349d 30,570 5.0 1522 3.4 1044

KINGS-RANSOM HW DENYTHEM-ET

840 3274548784 • Born March 30, 2024
H.N. 3946

GTPI +2897 +2.61T +2.27UDC +1.39FLC 80R 4/26
1-10 3x 44d 3,430 4.4 151 3.2 111 RIP

Fresh: January 12, 2026
Bred 3/24/26 to T-Spruce Bynd Cannonball-ET
250HO17196 (sexed)

Peak Wheelhouse-ET

3209641362 *TR *MW *TP *TC *TY
PTA +896M +69F +38P 99R 12/25
PTA +.24T +.60UDC -.33FLC GTPI +3086

AOT Zasberilla Hake-ET

3214487473 Excellent-91 DOM
4-00 3x 365d 36,650 5.2 1900 3.7 1340

Siemers Happen-ET

3208356666 *TR *TP *TE *TC *TY
PTA +130M +15F +9P 95R 12/25
PTA +2.60T +1.70UDC +1.46FLC GTPI +2592

Kings-Ransom Casp Daze-ET

3146394969 Excellent-95 EEEEE 2E MS:97
GTPI +2783 +2.84T +2.18UDC +1.26FLC 4/26
4-04 3x 365d 41,970 4.2 1749 3.4 1442
3-01 3x 365d 43,310 4.0 1722 3.5 1501
2-01 3x 293d 26,570 4.4 1161 3.5 923
Life: 1270d 133,380 4.2 5596 3.5 4688
•due back in June, 2026

Maternal brothers to Dapper:

Kings-Ransom Dropbox-ET 200HO12399

Kings-Ransom H Dreamy-ET 712HO1021

Kings-Ransom Donatelo-ET 744HO17933

3rd through 15th Dams:

Kings-Ransom Delta Destiny EX-92 DOM
2-00 3x 365d 35,850 4.0 1448 3.4 1231
•HM All-American Produce of Dam 2024
•Nominated Global Cow of the Year 2024
Kings-Ransom DM Debonair-ET 2E-94 DOM
5-03 3x 365d 33,460 4.9 1646 3.1 1028
Life: 1850d 145,840 4.6 6690 3.3 4802
Kings-Ransom Dorc Dextra-ET EX-94 DOM
2-04 3x 365d 33,330 4.3 1420 3.3 1102
Kings-Ransom Baxter Dolly VG-88 DOM
2-00 3x 365d 22,510 3.8 845 3.1 708
Pen-Col Mto Dima-ET VG-88 GMD DOM
7-02 3x 365d 45,430 3.8 1723 3.1 1411
Pen-Col Commotion Deanna 2E-91 GMD DOM
5-00 2x 365d 36,060 4.8 1730 3.2 1167
Pen-Col Mascot Deanna-ET EX-91 GMD DOM
5-01 2x 365d 33,920 3.7 1252 3.4 1146
Pen-Col-A Cleitus Dawn-ET VG-87 GMD DOM
2-10 2x 365d 34,849 3.0 1055 3.0 1057
Pen-Col Bell Dream VG-85 GMD DOM
Pen-Col Conductor Devine VG-87 GMD DOM
Pen-Col Wayne Deena VG-88 GMD DOM
Pen-Col Elevation Destiny VG-87 GMD
Inka Whirlhill Pabst Della EX-90 3E GMD



Duckett Unix Vanessa-ET EX-91 EX-MS
Dam of Lot 112



Ms Beautys Black Velvet-ET EX-96 2E
Unanimous All-American 2021 & 2022
Granddam of Lot 112

Lot 112

MAPLE-SLOPE VIRTUAL-2829-ET

840 3274940965 • Born March 23, 2024
H.N. 2829

Fresh: April 7, 2026

Luncrest Farm LLC and Dr. Ronnie Thomas
1040 Lundy Rd.
Granville, NY 12832
518.932.2236
pjlundy32@gmail.com

BLACK VELVET!

- Champion B&O International Show 2025
- Nom. All-American Lifetime Production Cow 2024
- Grand Champion WI Championship Show 2024
- Unanimous All-American Aged Cow 2022
- 1st Aged Cow & Champion Bred & Owned, International Show 2022
- Unanimous All-American 5 Year Old 2021
- 1st 5 Year Old & Champion Bred & Owned, International Show 2021
- Res. All-American Sr. 3 Year Old 2019
- 2nd Sr. 3 Year Old International Show 2019
- HHM All-American Sr. 2 Year Old 2018
- 1st Sr. 2 Yr Old & Int. Ch. Mideast Sum. Nat'l '18
- 4th Sr. 2 Year Old International Show 2018

Kings-Ransom Dropbox-ET

3224437486 *TR *TP *TE *TC *TY
PTA +324M +28F +33P 97R 12/25
PTA +2.84T +1.95UDC +1.31FLC 96R 12/25
GTPI +2995

Duckett Unix Vanessa-ET

3209843158 Excellent-91 VEVVE MS:93
3-11 3x 305d 24,700 4.3 1059 3.5 864
3-00 2x 292d 21,900 4.3 945 3.5 768

Full sisters to Vanessa:

Duckett Unix Vixen-ET EX-91

- 2nd Sr. 3 Year Old WI Championship Show 2023
- Member Nom. All-American Best 3 Females 2023

Duckett Unix Valerie-ET VG-85-2Y-CAN

2-07 2x 365d 29,449 4.6 1354 3.5 1038
•1st Sr. 2 & Res. Grand Eastern Ontario Invit. 2022

AOT Highjump-ET

3202768334 *TR *TP *TC *TY *TV *TL *TD
PTA +868M +74F +42P 98R 12/25
PTA +1.07T +1.33UDC -.66FLC GTPI +2960

Kings-Ransom Casp Daze-ET

3146394969 Excellent-95 EEEEE 2E MS:97
4-04 3x 365d 41,970 4.2 1749 3.4 1442

Croteau Lesperron Unix-ET

CAN107567492 EX-96 ST *TY *TV *TL *TD
PTA +179M -17F -8P 99R 12/25
PTA +1.54T +1.16UDC +.00FLC GTPI +2386

Ms Beautys Black Velvet-ET

3127699376 Excellent-96 EEEEE 3E 1*
6-06 2x 365d 39,650 4.3 1698 3.2 1254
3-06 2x 365d 34,710 4.3 1499 3.1 1090
2-06 2x 312d 26,760 4.8 1281 3.2 850
5-07 2x 295d 29,450 4.2 1223 3.2 950
Life: 1783d 162,880 4.5 7331 3.3 5383

Full sister to Black Velvet:

Miss Beautys Bombshell-ET EX-93 2E

5-00 2x 365d 37,965 4.7 1770 3.3 1256

3rd and 4th Dams:

Ms Exels Dundee Beauty EX-95 3E DOM

- 8-09 2x 365d 36,180 4.3 1556 3.0 1089
- Nominated All-Canadian Mature Cow 2013
- Unanimous All-American Aged Cow 2011
- Res. All-Canadian Mature Cow 2011
- 1st Aged Cow Royal Winter Fair 2011
- 1st Aged Cow Int'l Holstein Show 2011
- HHM All-American 5 Year Old 2010
- HM All-American 4 Year Old 2009

Woodfield Integrity Belinda EX-93 2E

5-09 3x 272d 30,210 3.9 1187 2.9 867



Duckett Unix Vanessa-ET EX-91 EX-MS
Dam of Lot 113



Ms Beautys Black Velvet-ET EX-96 2E
Unanimous All-American 2021 & 2022
Granddam of Lot 113

Lot 113

Nathan & John King
311 King Rd.
Schuylerville, NY 12871-2013
518.588.0015
john.king@kingbrothersdairy.com
518.791.2876 Jeff

MAPLE-SLOPE DOC VOC-2819-ET

840 3274940955 • Born March 2, 2024
H.N. 2819

1-10 3x 33d 2,970 3.6 108 3.3 97 RIP
•Junior Champion Saratoga County Fair 2024
•8th Spring Calf Tri-County Holstein Show 2024

Fresh: January 23, 2026
Bred 4/09/26 to D2 Dropbox Epiphany-ET
733HO13 (sexed)

BLACK VELVET!

- Champion B&O International Show 2025
- Nom. All-American Lifetime Production Cow 2024
- Grand Champion WI Championship Show 2024
- Unanimous All-American Aged Cow 2022
- 1st Aged Cow & Champion Bred & Owned, International Show 2022
- Unanimous All-American 5 Year Old 2021
- 1st 5 Year Old & Champion Bred & Owned, International Show 2021
- Res. All-American Sr. 3 Year Old 2019
- 2nd Sr. 3 Year Old International Show 2019
- HHM All-American Sr. 2 Year Old 2018
- 1st Sr. 2 Yr Old & Int. Ch. Mideast Sum. Nat'l '18
- 4th Sr. 2 Year Old International Show 2018

Woodcrest King Doc

3132417775 EX-90 GM *TR *TP *TE *TC *TY
PTA +993M +27F +29P 99R 12/25
PTA +2.38T +1.13UDC +1.64FLC 99R 12/25
GTPI +2820

Duckett Unix Vanessa-ET

3209843158 Excellent-91 VEVVE MS:93
3-11 3x 305d 24,700 4.3 1059 3.5 864
3-00 2x 292d 21,900 4.3 945 3.5 768

Full sisters to Vanessa:

Duckett Unix Vixen-ET EX-91

- 2nd Sr. 3 Year Old WI Championship Show 2023
 - Member Nom. All-American Best 3 Females 2023
- Duckett Unix Valerie-ET VG-85-2Y-CAN**
2-07 2x 365d 29,449 4.6 1354 3.5 1038
•1st Sr. 2 & Res. Grand Eastern Ontario Invit. 2022

Morningview Mcc Kingboy-ET

72044077 EX-92 *TR *TP *TE *TC *TY *TV
PTA +330M -18F -2P 99R 12/25
PTA +1.13T +.58UDC +.10FLC GTPI +2364

WCD-ZBE Mack Daddy-ET

3012506777 Very Good-88
3-01 3x 365d 39,560 3.3 1303 3.2 1280

Croteau Lesperron Unix-ET

CAN107567492 EX-96 ST *TY *TV *TL *TD
PTA +179M -17F -8P 99R 12/25
PTA +1.54T +1.16UDC +.00FLC GTPI +2386

Ms Beautys Black Velvet-ET

3127699376 Excellent-96 EEEEE 3E 1*
6-06 2x 365d 39,650 4.3 1698 3.2 1254
3-06 2x 365d 34,710 4.3 1499 3.1 1090
2-06 2x 312d 26,760 4.8 1281 3.2 850
Life: 1783d 162,880 4.5 7331 3.3 5383

3rd and 4th Dams:

Ms Exels Dundee Beauty EX-95 3E DOM

- 8-09 2x 365d 36,180 4.3 1556 3.0 1089
- Nominated All-Canadian Mature Cow 2013
 - Unanimous All-American Aged Cow 2011
 - Res. All-Canadian Mature Cow 2011
 - 1st Aged Cow Royal Winter Fair 2011
 - 1st Aged Cow Int'l Holstein Show 2011
 - HHM All-American 5 Year Old 2010
 - HM All-American 4 Year Old 2009

Woodfield Integrity Belinda EX-93 2E

5-09 3x 272d 30,210 3.9 1187 2.9 867



Oakfield Captn Lexluthor-ET VG-85 VG-MS
Lot 114



Kevetta Daniel Lexi *RC EX-94 2E
Res. All-American Sr. 3 Year Old 2020
Dam of Lot 114

Lot 114

OAKFIELD CAPTN LEXLUTHOR-ET

840 3266250323 • Born March 2, 2024

Ziamba, Hippen & Zwiefelhofer
6162 Dunbarton Rd.
Durhamville, NY 13054-3197
315.730.0201 Barb • ziembarbway@gmail.com
315.730.6673 Kevin • kevin.ziamba@stgen.com

Very Good-85 VG-MS 1-10
GTPI +2826
PTA +892M +.04 +47F +.00% +28P 84R 4/26
PTA +323NM +.5PL 3.26SCS -.8DPR 2.2%DCE
PTA +1.19T +.84UDC +.30FLC 84R 4/26
4/6 test: 80 lbs. 4.6% 3.0% SCC: 13

Maternal sisters to Lexluthor:
Oakfield Un Luna-ET *RC EX-90 EX-MS
2-07 2x 365d 25,910 4.0 1041 3.2 827
•2nd Milking Yearling Eastern Fall National 2023
Oakfield A Lets Roll-Red-ET VG-89
•Nom. All-American R&W Milking Yearling 2025

Fresh: December 1, 2025
Bred 3/25/26 to Mr Oakfield Direct Kandyman
551HO6837 (sexed)

Genosource Captain-ET

3147118734 GM *TR *TE *TC *TY *TV
PTA +1946M +120F +67P 99R 12/25
PTA +.37T +.78UDC -.18FLC 99R 12/25
GTPI +3428

Kevetta Daniel Lexi *RC

3130648696 Excellent-94 EEEEE 2E MS:95
4-05 2x 365d 42,020 4.4 1865 3.3 1394
5-09 2x 306d 35,920 3.9 1401 3.2 1157
3-02 2x 365d 37,060 3.7 1368 3.1 1155
Life: 1606d 159,410 4.1 6498 3.3 5234
•Res. All-American Sr. 3 Year Old 2020
•1st Sr. 3 Yr Old, Int. & Res. Grand Champion
New England Summer Show 2020
•2nd Sr. 3 Yr Old & HM Int. Ch. NY St. Sh. 2020
•2nd Sr. 3 Yr Old & HM Int. Ch. NA Open 2020
•All-NY Sr. 3 Year Old 2020

She-Ken Uno Daniel *RC

72713018 *RC *TC *TY *TV *TL
PTA -1343M -34F -30P 98R 12/25
PTA +1.48T +1.63UDC +.41FLC GTPI +2145

Kevetta Rdbrst Lucious-Red

60017665 Excellent-94 EEEEE
4-02 3x 365d 32,580 4.2 1369 3.1 1009
3-03 3x 270d 21,470 3.8 809 3.0 636
•2nd 5 Year Old NY Spring R&W Show 2018
•Grand & HM Supreme Champ. WNY Sh.2017
•Grand R&W & HM Supreme WNY Spr. Sh. 2017

3rd through 9th Dams:

Oakfield Reality Lulu-Red-ET EX-90 2E
5-04 2x 305d 32,270 4.8 1542 3.2 1022
Life: 1342d 126,600 4.6 5770 3.3 4139
Littleholme Lulu-Red-ET EX-90 EX-MS
3-09 3x 365d 36,870 4.3 1571 3.2 1174
Brigeen-HH Sept St Lulu-Red EX-91 2E
3-10 2x 365d 29,660 4.2 1258 3.2 958
Hanoverhill Mae Lulu-ET *B/R EX-90
4-04 2x 365d 33,530 5.1 1696 3.4 1126
Hanoverhill Sheik Lulu-ET *RC 3E-94 GMD DOM
9-03 2x 365d 39,019 3.8 1484 3.3 1303
Life: 6 lact. 206,368 3.9 8135 3.5 7194
Tora Triple Threat Lulu EX-96 GMD DOM *11
•Res. All-Canadian Mature Cow 1981
•Res. Grand Champion Royal Winter Fair 1981
Ormsby Lougo Alta EX-90 2E GMD



Cookiecutter DTA Habitan-ET EX-90
Third Dam of Lot 115

Lot 115

Maple Downs Farms II
Greg Lloyd & Duane Tillapaugh
167 Amelia Ln.
Middleburgh, NY 12122
518.231.1731
jdlmdf@gmail.com

Siemers Doc Hancock

3144882821 *TR *TP *TM *TE *TC
PTA +675M +11F +16P 99R 12/25
PTA +2.96T +2.46UDC +2.24FLC 99R 12/25
GTPI +2818

AOT Believe Halie-ET

3243881712 Excellent-90 EVEVE 4-01
GPTA +2.40T +1.94UDC +1.01FLC 83R 4/26
1-05 2x 441d 33,420 3.9 1314 2.9 978"
2-10 2x 260d 21,780 4.3 935 2.7 604"

MAPLE-DOWNS-DT HC HAVEABALL

840 3277630767 • Born March 1, 2024
H.N. 2365

GPTA +2.20T +1.82UDC +1.56FLC 81R 4/26
1-10 2x 92d 5,820 7.0 411 2.8 167 RIP

Fresh: February 4, 2026
Bred 4/05/26 to Spero Valiant Magician 733HO14

Woodcrest King Doc

3132417775 EX-90 GM *TR *TP *TE *TC *TY
PTA +993M +27F +29P 99R 12/25
PTA +2.38T +1.13UDC +1.64FLC GTPI +2820

Siemers Monterey Hanan-ET

3131528231 Very Good-85 VG-MS 2-02
2-00 3x 156d 12,470 4.1 517 3.2 393

Aija Believe-P-ET *RC

CAN13486161 *RC *PC
PTA +48M -42F -25P 97R 12/25
PTA +2.41T +1.61UDC +1.22FLC GTPI +2245

AOT Avalanche Hooter-ET

3210341124

Full sister to Hooter:
AOT Avalanche Hangover-ET EX-92
•Unanimous All-American Spring Calf 2020
•1st Jr. 3 Year Old Western Spring National 2023

3rd through 12th Dams:

Cookiecutter DTA Habitan-ET EX-90 DOM
2-04 3x 365d 36,280 4.7 1706 3.2 1146
•Nom. Global Cow of the Year 2020
Cookiecutter Day Haley-ET VG-88 EX-MS DOM
3-03 3x 365d 31,900 4.4 1401 3.4 1091
Cookiecutter Mom Halo-ET VG-88 EX-MS DOM
2-00 2x 365d 35,280 5.2 1819 3.7 1304
•Global Cow of the Year 2019
Cookiecutter Gld Holler-ET VG-88 DOM
2-03 2x 365d 40,730 3.5 1411 3.1 1250
•Nominated Int'l Cow of the Year 2016
Ms Kings-Rnsm Champ Haley-ET EX-90 GMD DOM
3-11 3x 365d 43,690 3.7 1625 2.9 1274
Regancrest-JDV Hanna-ET EX-90 GMD DOM
4-07 3x 365d 45,110 4.3 1922 3.0 1364
Long-Haven Rudolph Dee-ET 2E-90 GMD DOM
2-11 2x 365d 32,720 4.8 1565 3.8 1252
Life: 2306d 166,900 4.3 7099 3.5 5884
Regancrest Elton Disrael-ET VG-88 GMD DOM
2-04 2x 365d 33,617 4.5 1499 3.5 1169
Snow-N Denises Dellia EX-95 2E GMD DOM
7-06 2x 365d 35,610 4.0 1431 3.1 1103
Life: 2558d 180,240 3.9 7108 3.4 6065
•Global Cow of the Year 2005
Snow-N Dorys Denise EX-90 2E GMD DOM
5-09 2x 365d 33,350 3.8 1256 3.1 1038



Kings-Ransom Delta Destiny EX-92
Third Dam of Lot 116



Kings-Ransom Casp Daze-ET EX-95 2E
Granddam of Lot 116

Lot 116

Kings-Ransom Farm LLC
311 King Rd.
Schuylerville, NY 12871-2013
518.588.0015
john.king@kingbrothersdairy.com
518.791.2876 Jeff

OCD Perfect Figaro-ET

3223868608 GM *TR *TP *TE *TC *TY
PTA +1040M +74F +39P 99R 12/25
PTA +1.73T +1.49UDC +1.61FLC 96R 12/25
GTPI +3200

Kings-Ransom Hppn Dapper-ET

3240291492 Very Good-86 VVVVV 2-01
GPTA +3.25T +2.18UDC +1.57FLC 84R 4/26
1-11 3x 365d 34,740 4.4 1527 3.3 1146

Full sisters to Dapper:

Kings-Ransom Hpn Drapper-ET EX-91 EX-MS
3-00 3x 339d 40,200 4.4 1779 3.8 1536

Kings-Ransom Happn Dabby-ET EX-91
2-00 3x 349d 30,570 5.0 1522 3.4 1044

KINGS-RANSOM FIGARO DAX-ET

840 3274548684 • Born February 2, 2024
H.N. 3846 A1/A2 • BE

GTPI +3060
PTA +605M +.10% +51F +.02% +25P 81R 4/26
PTA +312NM +1.2PL 2.81SCS -.6DPR 1.6%DCE
PTA +2.68T +1.90UDC +1.60FLC 81R 4/26
2-00 3x 24d 1,620 5.0 81 4.0 65 RIP

Fresh: February 1, 2026

Siemers Rengd Perfect-ET

3200124761 GM *TR *TP *TM *TE *TC
PTA +791M +67F +42P 99R 12/25
PTA +1.88T +1.27UDC +2.04FLC GTPI +3124

OCD Coffee Frances 47695-ET

3151643499 Very Good-88
3-01 3x 365d 39,790 4.0 1599 3.2 1268

Siemers Happen-ET

3208356666 *TR *TP *TE *TC *TY
PTA +130M +15F +9P 95R 12/25
PTA +2.60T +1.70UDC +1.46FLC GTPI +2592

Kings-Ransom Casp Daze-ET

3146394969 Excellent-95 EEEEE 2E MS:97
GTPI +2783 +2.84T +2.18UDC +1.26FLC 4/26
4-04 3x 365d 41,970 4.2 1749 3.4 1442
3-01 3x 365d 43,310 4.0 1722 3.5 1501
2-01 3x 293d 26,570 4.4 1161 3.5 923
Life: 1270d 133,380 4.2 5596 3.5 4688

•Region 1 Elite Performer
•due back in June, 2026

Maternal brothers to Dapper:

Kings-Ransom Dropbox-ET 200HO12399

Kings-Ransom H Dreamy-ET 712HO1021

Kings-Ransom Donatelo-ET 744HO17933

3rd through 15th Dams:

Kings-Ransom Delta Destiny EX-92 DOM
2-00 3x 365d 35,850 4.0 1448 3.4 1231

•HM All-American Produce of Dam 2024

•Nominated Global Cow of the Year 2024

Kings-Ransom DM Debonair-ET 2E-94 DOM
5-03 3x 365d 33,460 4.9 1646 3.1 1028

Life: 1850d 145,840 4.6 6690 3.3 4802

Kings-Ransom Dorc Dextra-ET EX-94 DOM

2-04 3x 365d 33,330 4.3 1420 3.3 1102

Kings-Ransom Baxter Dolly VG-88 DOM

2-00 3x 365d 22,510 3.8 845 3.1 708

Pen-Col Mto Dima-ET VG-88 GMD DOM

7-02 3x 365d 45,430 3.8 1723 3.1 1411

Pen-Col Commotion Deanna 2E-91 GMD DOM

5-00 2x 365d 36,060 4.8 1730 3.2 1167

Pen-Col Mascot Deanna-ET EX-91 GMD DOM

5-01 2x 365d 33,920 3.7 1252 3.4 1146

Pen-Col-A Cleitus Dawn-ET VG-87 GMD DOM

2-10 2x 365d 34,849 3.0 1055 3.0 1057

Pen-Col Bell Dream VG-85 GMD DOM

Pen-Col Conductor Devine VG-87 GMD DOM

Pen-Col Wayne Deena VG-88 GMD DOM

Pen-Col Elevation Destiny VG-87 GMD

Inka Whirlhill Pabst Della EX-90 3E GMD

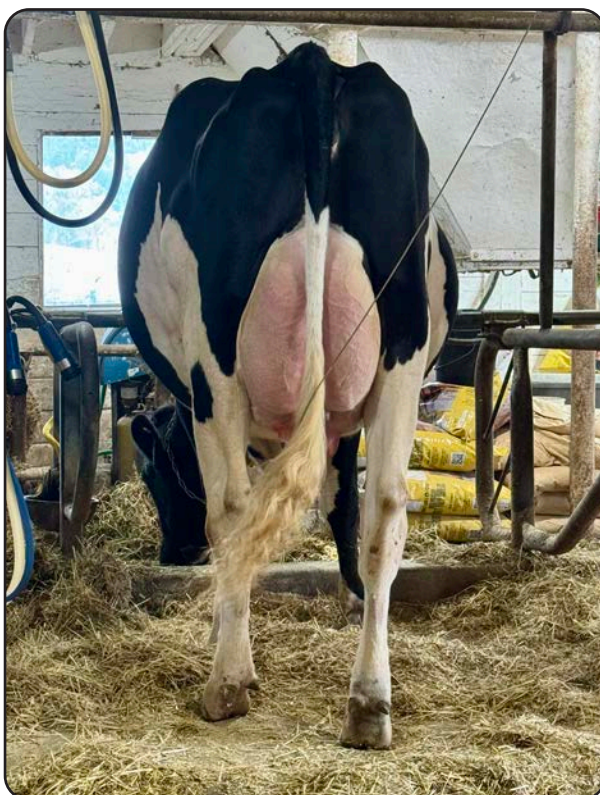

Highborn Tatoo 3840 VG-85 VG-MS
Lot 117

Lot 117

Gerry & Sharon Cacciola
264 Grovenors Corners Rd
Cobleskill, NY 12043
518.795.5277

HIGHBORN TATOO 3840

840 3265836637 • Born January 24, 2024
H.N. 384

Very Good-85 VG-MS 2-00
1-11 2x 101d 5,390 3.6 195 3.1 168 RIP

Fresh: December 26, 2025
Bred 4/04/26 to Mr Hulu Fanwell-ET 744HO18071

Duckett Crush Tatoo-ET

3137052923 *TR *TP *TE *TC *TY
PTA -817M -66F -22P 99R 12/25
PTA +2.22T +1.36UDC +.63FLC 99R 12/25
GTPI +2108

Highborn Select Kloud3615

3225128417 Very Good-85 VG-MS 3-01
2-09 3x 305d 29,300 4.4 1291 3.1 896
1-10 3x 301d 24,590 4.2 1033 3.0 745

Maverick Crush

CAN12042760 *TE *TC *TY *TV *TL *TD
PTA -1273M -86F -35P 99R 12/25
PTA +1.85T +.69UDC +1.12FLC GTPI +2127

Duckett G Chip Tokyo-ET

72366991 Excellent-93 EEEEE
3-09 2x 365d 32,930 3.9 1277 3.3 1076

Avant-Garde Unix Select-ET

3149135073 *TR *TP *TE *TC *TY
PTA -1426M -10F -31P 99R 12/25
PTA +1.75T +.95UDC +.25FLC GTPI +2288

Highborn Kenworth 3378

3138989748 Very Good-88 EX-MS 3-06

3rd Dam:

Highborn Mayfield Kloudcasy EX-91 2E

5-10 3x 337d 40,860 4.3 1741 3.0 1218

4-04 3x 305d 39,820 4.2 1673 3.1 1226

Life: 1911d 206,100 4.2 8555 3.1 6326

•Region 1 Elite Performer

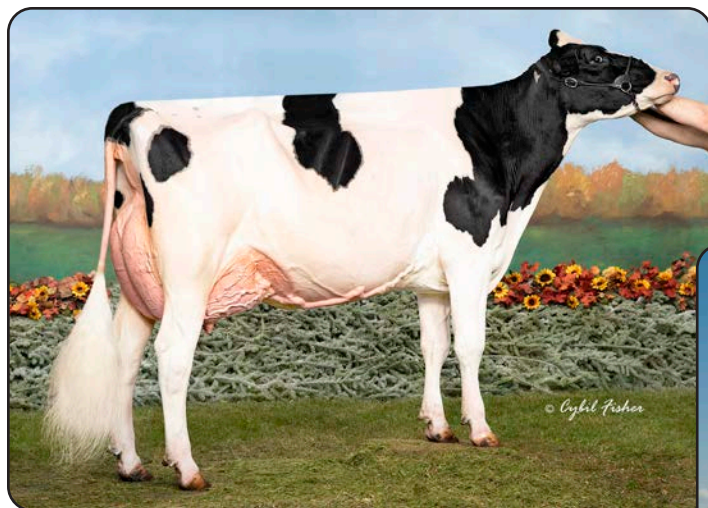

Kings-Ransom Doc Clever-ET EX-94
 Nom. Junior All-American Jr. 3 Year Old 2021
 Full Sister to Granddam of Lot 118



Kings-Ransom Mogul Cleo-ET EX-95 2E
 Third Dam of Lot 118

Lot 118

Kings-Ransom Farm LLC
 311 King Rd.
 Schuylerville, NY 12871-2013
 518.588.0015
 john.king@kingbrothersdairy.com
 518.791.2876 Jeff

KINGS-RANSOM DL CALLMEUP

840 3274548656 • Born January 16, 2024
 H.N. 3818 A1/A1 • BE

GTPI +2816
 PTA +815M -.05% +19F +.00% +26P 83R 4/26
 PTA +2.66T +1.91UDC +1.72FLC 81R 4/26
 2-00 3x 52d 3,120 4.5 139 3.4 105 RIP

Fresh: January 4, 2026
 Bred 3/19/26 to T-Spruce Bynd Cannonball-ET
 250HO17196 (sexed)

Farnear Delta-Lambda-ET

3125993715 *TR*TP*TE*TC*TY*TV*TL*TD
 PTA +735M +13F +21P 99R 12/25
 PTA +2.20T +1.87UDC +1.15FLC 99R 12/25
 GTPI +2882

Kings-Ransom Dreambig Cally

3240291296 Very Good-87 VVVVV 3-10
 GTPI +2686 +2.74T +1.45UDC +1.34FLC 4/26
 2-01 3x 336d 31,630 4.5 1429 3.4 1061
 3-02 3x 312d 30,090 4.6 1372 3.4 1031

Full sister to Clatter:

Kings-Ransom Doc Clever-ET EX-94 MS:96
 4-02 2x 299d 42,410 3.2 1333 2.7 1143
 •Nom. Jr. All-American Jr. 3 Year Old 2021
 •1st 4 Year Old NY Spring Junior Show 2022
 •5th 5 Year Old Northeast Spring National 2023

Mr Mogul Delta 1427-ET

72128216 *TR*TC*TY*TV*TL*TD
 PTA +181M +16F +5P 99R 12/25
 PTA +.46T +.92UDC +.24FLC GTPI +2661

EDG Lorette Uno 2198-ET

72437745 Excellent-91 2E 6-10
 4-02 2x 330d 31,660 4.1 1289 3.4 1068

Kings-Ransom S Dreambig

3205611050 *TR*TE*TC*TY*TV
 PTA +805M +44F +41P 99R 12/25
 PTA +2.48T +1.26UDC +1.16FLC GTPI +2885

Kings-Ransom Doc Clatter-ET

3201670066 EX-91-3E-CAN MS:92
 GTPI +2509 +1.86T +.89UDC +1.19FLC 4/26
 4-04 2x 365d 33,640 4.6 1556 3.5 1160
 5-09 2x 338d 32,961 4.5 1486 3.4 1105
 3-00 3x 303d 31,140 3.9 1207 3.1 950
 6-10 2x 134d 13,023 5.5 569 3.4 439 RIP

3rd through 13th Dams:

Kings-Ransom Mogul Cleo-ET EX-95 2E DOM
 5-09 3x 365d 36,350 4.7 1698 3.3 1199
 Life: 1743d 153,350 4.6 7029 3.3 5098
Golden-Oaks Gwyn Classy-ET EX-92
 3-05 3x 365d 37,110 4.0 1498 3.3 1211
 •1st 4 Year Old NY Spring Jr. Show 2014
Golden-Oaks Champ Rae-ET EX-93 3E
 6-04 3x 365d 41,590 4.1 1714 3.0 1240
Scientific Beauty Rae-ET *RC EX-90 DOM
 4-03 2x 365d 33,710 4.7 1595 3.5 1179
Scientific Jubilant Rae-ET *RC EX-90 DOM
 5-11 2x 365d 38,880 4.1 1608 3.6 1403
Hanoverhill Tony Rae EX-96 3E GMD DOM 5*
 6-11 2x 365d 40,220 4.1 1661 3.3 1331
 •HM All-American Jr. 2 Year Old 1988
C Hanoverhill TT Roxette-ET 2E-94 GMD DOM
 10-0 3x 365d 35,040 4.3 1519 3.0 1063
Mil-R-Mor Roxette EX-90 GMD DOM 30*
 7-01 2x 365d 24,530 4.7 1153
C Glenridge Citation Roxy EX-97 4E GMD 6*
 10-1 2x 365d 25,280 4.2 1061
 Life: 3620d 209,784 4.5 9471
 •Queen of the Breed I & II
C Norton Court Model Vee EX-90 6*
 Life: 4183d 218,629 3.9 8581
 •All-American Produce of Dam 1977-78-79
Norton Court Reflection Val VG-CAN 5*
 Life: 14 lact. 249,583 3.7 9295



Luncrest Drpbx Morocco-2691 VG-88
Same Family as Lot 119

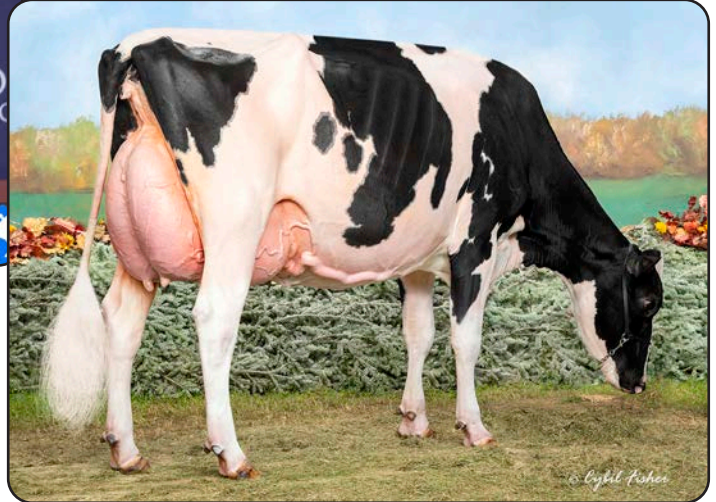

Luncrest Discj Music-2226 EX-93
Same Family as Lot 119

Lot 119

Luncrest Farm LLC
1040 Lundy Rd.
Granville, NY 12832
518.932.2236
pjlundy32@gmail.com

LUNCREST ROZTAC MELLO-2802

840 3274940938 • Born January 15, 2024
H.N. 2802

Fresh: February 6, 2026
92 lbs. 3.9% 2.7%

From this cow family:

- Luncrest Drpbx Morocco-2691 VG-88 2-04
•9th Summer Jr. 2 Yr Old Royal Winter Fair 2025
- Luncrest Discj Music-2226 EX-93
3-00 3x 313d 27,260 4.6 1259 3.6 987
•2nd Jr. 3 Year Old Tri-County Show 2023
•4th 4 Year Old Tri-County Show 2024
•9th 4 Year Old International Show 2024

Siemers Roztac-ET

3212996903 *TR *TP *TE *TC
PTA +1155M +53F +52P 97R 12/25
PTA +1.80T +2.00UDC +.05FLC 96R 12/25
GTPI +3070

Luncrest Hotline Mello-2276

3215225859 Excellent-90 EX-MS 4-07
2-00 2x 344d 30,130 4.4 1319 3.5 1057
3-01 3x 319d 29,910 4.3 1275 3.5 1046
4-04 3x 269d 24,240 4.1 1005 3.2 773

Maternal sister to Mello-2276:

Luncrest Mntrss Monstr-2002 EX-91 2E
6-00 3x 314d 39,580 3.6 1416 3.1 1226
Life: 1549d 162,210 3.7 5921 3.2 5113

Claynook Zasberilla-ET

CAN13030416 GM *TR *TP *TE *TC *TL
PTA +1128M +86F +62P 99R 12/25
PTA +1.63T +1.49UDC -1.01FLC GTPI +3076

Siemers Lmda Paris 27856-ET

3141495692 Excellent-91 GMD DOM
3-05 2x 365d 38,580 4.1 1579 3.5 1362

Peak Hotline

3129128855 GM *TE *TY *TV *TL
PTA +479M +44F +26P 99R 12/25
PTA +2.15T +1.34UDC +1.56FLC GTPI +2673

Luncrest Dntello Mello-1577

3012444004 Excellent-92 EEVEE 2E GMD
6-11 2x 365d 45,150 4.2 1891 3.4 1525
5-09 2x 365d 33,660 4.2 1413 3.4 1144
4-05 2x 365d 32,950 4.0 1325 3.3 1098
3-01 2x 365d 30,640 4.1 1268 3.4 1053
1-11 2x 362d 25,890 4.1 1054 3.4 886
Life: 2102d 184,730 4.2 7667 3.4 6279

3rd through 11th Dams:

- Luncrest Dorcy Morcy-1350 VG-88
8-05 2x 323d 35,560 3.7 1299 3.0 1056
Life: 2416d 214,030 3.7 7813 3.0 6363
- Luncrest Pntc Mercedes-1163 GP-83 VG-MS
2-00 2x 357d 18,780 3.3 616 2.9 541
- Luncrest BWM Mischief-883 EX-90 GMD DOM
2-08 2x 365d 29,310 3.7 1083 3.2 929
- Luncrest OTD Madison-794-ET 3E-92 GMD DOM
6-07 2x 365d 32,390 4.6 1499 3.2 1021
Life: 2853d 197,210 4.4 8766 3.1 6192
- Autumn-Ridge Rd Mering-ET EX-90 2E
7-01 2x 365d 32,670 3.4 1096 3.1 1003
Lifetime: 139,910 3.1 4269 3.2 4430
- Autumn-Ridge L Missy-ET VG-87 GMD DOM
7-10 2x 365d 38,400 3.5 1332 3.1 1193
Lifetime: 195,970 3.5 6777 3.2 6321
- Col-Ray Barrett Mary EX-93 2E GMD DOM
8-05 2x 365d 30,280 3.4 1018 3.1 925
- Col-Ray Bootmaker Melisa EX-90
Tricialand Chief Trish VG-85



Kings-Ransom Mnt Dorothy EX-94 2E
Granddam of Lot 120

Lot 120

Kings-Ransom Farm LLC
311 King Rd.
Schuylerville, NY 12871-2013
518.588.0015
john.king@kingbrothersdairy.com
518.791.2876 Jeff

KINGS-RANSOM DL DRESSME

840 3274548635 • Born January 4, 2024
H.N. 3797

Very Good-86 VG-MS 2-00
GTPI +2683 +1028M +9F +31P 84R 4/26
PTA +2.46T +1.49UDC +1.75FLC 84R 4/26
1-11 3x 86d 6,980 3.9 272 3.3 230 RIP

Fresh: December 1, 2025
Bred 3/28/26 to Aurora Sun Springside-ET
7HO17910

Farnear Delta-Lambda-ET

3125993715 *TR *TP *TE *TC *TY *TV *TL *TD
PTA +735M +13F +21P 99R 12/25
PTA +2.20T +1.87UDC +1.15FLC 99R 12/25
GTPI +2882

Kings-Ransom Alongside Dot

3217449409 Excellent-90 EEEEEV 3-01
2-10 3x 365d 35,410 4.4 1552 3.3 1156
1-10 3x 298d 25,930 4.4 1142 3.4 892

Mr Mogul Delta 1427-ET

72128216 *TR *TC *TY *TV *TL *TD
PTA +181M +16F +5P 99R 12/25
PTA +.46T +.92UDC +.24FLC GTPI +2661

EDG Lorette Uno 2198-ET

72437745 Excellent-91 2E 6-10
4-02 2x 330d 31,660 4.1 1289 3.4 1068

Brabantdale Alongside-ET

CAN42002416 *TR *TP *TE *TC *TL *TD
PTA -129M -19F -15P 98R 12/25
PTA +2.33T +1.96UDC +1.63FLC GTPI +2232

Kings-Ransom Mnt Dorothy

3132357128 Excellent-94 EEEEE 2E
7-10 3x 365d 36,850 3.9 1454 3.2 1179
6-09 3x 353d 38,760 3.7 1421 3.0 1180
3-09 3x 365d 35,760 3.7 1306 3.3 1194
5-00 3x 340d 34,830 3.4 1180 3.2 1103
Life: 2088d 206,120 3.7 7542 3.2 6499
•Member Nom. All-American Sr. Best 3 ~ 2021

3rd through 15th Dams:

Kings-Ransom Dorcy Darkpast EX-91 EX-MS

5-05 3x 322d 40,650 3.7 1518 2.7 1115
Life: 2473d 257,030 3.2 8235 2.8 7236

Kings-Ransom Bx Darkside-ET GP-83

5-10 3x 365d 39,230 3.6 1408 2.9 1141
7-00 3x 365d 41,970 3.3 1377 2.7 1153
Life: 2243d 217,480 3.5 7577 2.9 6384

Kings-Ransom Ldn Digital-ET VG-88 DOM

4-07 3x 341d 30,420 4.2 1266 3.1 936

Kings-Ransom DB Digital-ET 2E-92 GMD DOM

4-04 3x 365d 40,020 4.1 1651 3.1 1327

Pen-Col Mtoto Dima-ET VG-88 GMD DOM

7-02 3x 365d 45,430 3.8 1723 3.1 1411

Pen-Col Commotion Deanna 2E-91 GMD DOM

5-00 2x 365d 36,060 4.8 1730 3.2 1167

Pen-Col Mascot Deanna-ET EX-91 GMD DOM

5-01 2x 365d 33,920 3.7 1252 3.4 1146

Pen-Col-A Cleitus Dawn-ET VG-87 GMD DOM

2-10 2x 365d 34,849 3.0 1055 3.0 1057

Pen-Col Bell Dream VG-85 GMD DOM

3-09 2x 365d 32,162 4.0 1297 3.0 979

Pen-Col Conductor Devine VG-87 GMD DOM

1-10 2x 365d 27,104 4.2 1142

Pen-Col Wayne Deena VG-88 GMD DOM

Pen-Col Elevation Destiny VG-87 GMD

Inka Whirlhill Pabst Della EX-90 3E GMD



Jacobs Fitz Laurance-ET EX-95 2E
 HM Junior All-American Aged Cow 2024
 Dam of Lot 121



Jacobs Goldwyn Lisamaree-ET EX-94 2E
 All-Canadian Longtime Production Cow 2017
 Granddam of Lot 121

Lot 121

Liddleholme Holsteins
 58 Tripp Rd
 Argyle, NY 12809
 518.361.2233
 kennedycrothers@gmail.com

LIDDLEHOLME HANCOCK LOLA-ET

840 3268988500 • Born December 15, 2023
 H.N. 6839 A1/A2 • AA

Very Good-86 VG-MS 2-01

Fresh: December 5, 2025
 Bred 4/07/26 to Blondin Detective-ET 799HO63

Woodcrest King Doc

3132417775 EX-90 GM *TR *TP *TE *TC *TY
 PTA +993M +27F +29P 99R 12/25
 PTA +2.38T +1.13UDC +1.64FLC GTPI +2820

Siemers Monterey Hanan-ET

3131528231 Very Good-85 VG-MS 2-02
 2-00 3x 156d 12,470 4.1 517 3.2 393

Toc-Farm Fitz-ET

ITA53990116251 *TR *TP *TY *TV *TL
 PTA -102M -29F -2P 94R 12/25
 PTA +1.52T +.91UDC +.70FLC GTPI +2255

Jacobs Goldwyn Lisamaree-ET

CAN106443589 EX-94-2E-CAN 10*
 6-01 2x 365d 46,449 3.5 1636 3.2 1504
 Life: 4 lact. 148,176 3.8 5633 3.2 4740
 •All-Canadian Longtime Production Cow 2017
 •All-Quebec Longtime Production Cow 2017
 •1st Longtime Production Cow RAWF 2017
 •1st Mature Cow Trois-Rivieres 2017
 •HM Int. Champion Montmagny 2014
 •HM Int. Champion Trois-Rivieres 2014

Maternal sisters to Lola:

Jacobs Lambda Laurel-ET EX-92-2E-CAN
 3-00 2x 303d 28,847 4.3 1237 3.3 948
 •1st Winter 2 Year Old Trois-Rivieres 2023
 •1st Sr. 2 Year Old Portneuf 2023
Jacobs Lambda Luciana-ET EX-92-4Y-CAN
 4-02 2x 311d 30,968 4.5 1389 3.4 1056
 •Grand Champion Rimouski 2025
 •2nd Sr. 3 Year Old Supreme Laitier 2024
 •1st Sr. 3 & Res. Int. Champ. Rimouski 2024

3rd through 6th Dams:

Jacobs Jasper Little EX-93-3E-CAN 6*
 5-11 2x 365d 35,476 3.9 1384 3.0 1049
 Life: 5 lact. 146,180 4.1 5941 3.1 4480
 •Nom. All-Quebec Sr. 2 Year Old 2007
 •1st Sr. 2 Year Old Portneuf 2007
 •1st Sr. 2 Year Old Three Rivers 2007
 •1st Sr. 3 Year Old Three Rivers 2008
 •Nom. All-Quebec Mature Cow 2011
Jacobs Outside Linsey EX-92-4E-CAN 6*
 9-04 2x 365d 32,399 5.0 1616 3.3 1054
 Life: 6 lact. 184,205 4.8 8849 3.5 6451
 •2nd Sr. 3 Year Old Portneuf 2005
Little River Astro Linsey EX-4E-CAN 4*
 11-8 2x 325d 32,822 4.0 1299 3.1 1021
 Life: 9 lact. 255,672 3.8 9744 3.2 8186
 •1st 5 Year Old Three Rivers 1993
Little River Majesty Lena VG-86-3Y-CAN
 7-06 2x 353d 23,669 3.9 928 3.2 761

Siemers Doc Hancock

3144882821 *TR *TP *TM *TE *TC
 PTA +675M +11F +16P 99R 12/25
 PTA +2.96T +2.46UDC +2.24FLC 99R 12/25
 GTPI +2818

Jacobs Fitz Laurance-ET

CAN109942214 Excellent-95 2E 4*
 7-02 2x 365d 34,070 4.1 1413 3.0 1023
 5-04 2x 365d 36,160 3.9 1395 2.9 1064
 3-01 2x 358d 28,023 4.1 1138 3.5 970
 4-04 2x 257d 23,402 4.0 939 3.2 739
 1-11 2x 266d 14,910 4.4 653 3.3 489
 •HM Jr. All-American Aged Cow 2024
 •Grand Champion NY State Junior Show 2024
 •Grand Champion Tri-County Junior Show 2024
 •Grand Champion Tri-County Show 2022



Unique Dempsey Cheers EX-95 2E
 2x Res. All-American
 Dam of Lot 122



Budjon-Vail Eyec Chalack-ET VG-89
 Intermediate Champion Midwest Spring Nat'l 2025
 Full Sister to Lot 122

Lot 122

Clark Woodmansee III
 319 Rte. 165
 Preston, CT 06365
 860.608.9982
 prospcthil@aol.com

BUDJON-VAIL EC CHOCO-ET

840 3267547805 • Born December 3, 2023
 H.N. 41

GPTA +2.20T +1.27UDC +.38FLC 82R 4/26
 4/14 test: 79.6 lbs.
 Fresh: January 7, 2026
 Bred 3/22/26 to Haveitall Dropbx Hellion-ET
 744HO17425

Farnear Delta-Lambda-ET

3125993715 *TR *TP *TE *TC *Y *TV *TL *TD
 PTA +735M +13F +21P 99R 12/25
 PTA +2.20T +1.87UDC +1.15FLC GTPI +2882

Ladyrose Caught Your Eye-ET

3130101491 Excellent-95 EEEEE 5-02
 4-03 2x 365d 40,964 4.2 1731 3.2 1314

Lirr Drew Dempsey

61083609 EX-93 *TR *CD *TP *TY *TV
 PTA -1286M -42F -28P 99R 8/25
 PTA +1.08T +.21UDC +.89FLC GTPI +2000

Unique Alexander Charm

CAN11458478 VG-88-3Y-CAN 2*
 5-00 2x 327d 30,055 4.4 1325 3.4 1017
 4-00 2x 328d 27,655 4.6 1285 3.3 926
 3-00 2x 320d 28,772 4.4 1252 3.2 933
 7-01 3x 318d 26,199 4.6 1199 3.5 911
 1-11 2x 304d 20,289 4.8 972 3.3 673
 Life: 1597d 132,970 4.5 6033 3.4 4460

Full sister to Choco:

Budjon-Vail Eyec Chalack-ET VG-89

•1st Jr. 2 & Int. Ch. Midwest Spring Nat'l 2025
 •Nom. All-American Spring Yearling 2024
 •Junior Champion Mideast Fall National 2024

Maternal sisters to Choco:

Blondin Unstopabull Cheerios-ET EX-93-4Y-CAN 2*

Blondin Sidekick Chianti-ET EX-92-4Y-CAN

Cheers Avalanche Charley-ET EX-91 EEEVVE

•HM All-American Spring Yearling 2021
 •2nd Jr. 2 Year Old Midwest Spring National 2022

3rd through 10th Dams

Stoneden Baxter Canada-ET EX-91-2E-CAN

5-02 2x 334d 33,591 3.7 1230 3.2 1078

Stoneden Goldwyn Candace EX-95-3E 17*

4-06 2x 365d 43,265 4.0 1737 3.0 1307

Life: 5 lacts. 214,424 3.7 7926 3.2 6812

•HM All-Canadian Sr. 2 Year Old 2009

•All-West Sr. 2 Year Old 2009

•3rd Sr. 2 Year Old Royal Winter Fair 2009

•3rd Sr. 2 Year Old International Show 2009

•3rd 5 Year Old BC Spring Show 2012

Stoneden Leduc Christa EX-92-2E-CAN 6*

Stoneden Rudolph Crystal VG-88-CAN 3*

Gillette Astre Chria-ET VG-88-CAN 6*

Maeford Starbuck Chrissy EX-CAN 17*

Montmaple Christina EX-CAN 6*

Cheeseboro Maisie VG-85-CAN

MB-Luckylady Eye Candy-ET

3234629820 *TR *TP *TE *TC *TY
 PTA -523M +0F +5P 96R 12/25
 PTA +3.02T +2.09UDC +1.50FLC 96R 12/25
 GTPI +2596

Unique Dempsey Cheers

CAN11957116 Excellent-95 EEEEE 2E 5*
 5-00 2x 291d 30,200 5.6 1678 3.0 921
 5-11 2x 365d 30,118 5.2 1555 3.4 1024
 3-01 2x 365d 30,680 4.9 1509 3.4 1038
 Life: 1222d 108,070 5.4 5790 3.2 3482
 •2nd Aged Cow Midwest Spring National 2021
 •Res. All-American Jr. 3 Year Old 2018
 •Res. Int. Champion Int'l Holstein Show 2018
 •Res. All-American Jr. 2 Year Old 2017
 •HM Int. Champion Ontario Summer Show 2017
 •1st Jr. 2 Year Old Ontario Summer Show 2017



Kings-Ransom Byway Clear-ET EX-91 EX-MS
 HM Senior Champion NY Spring Junior Show 2021
 Granddam of Lot 123



Kings-Ransom MG Cleavage-ET EX-95
 Third Dam of Lot 123

Lot 123

Kings-Ransom Farm LLC
 311 King Rd.
 Schuylerville, NY 12871-2013
 518.588.0015
 john.king@kingbrothersdairy.com
 518.791.2876 Jeff

KINGS-RANSOM DROPBOX CRAVE

840 3274548480 • Born October 10, 2023
 H.N. 3642
 Very Good-86 VG-MS 2-03
 GTPI +2930
 PTA +862M +.06% +51F +.03% +36P 84R 4/26
 PTA +2.63T +1.58UDC +1.20FLC 84R 4/26
 2-00 3x 141d 10,390 4.5 468 3.3 344 RIP

Bred 4/10/26 to Adaway Wg Frankthetank-ET
 7HO17369

Kings-Ransom Dropbox-ET

3224437486 *TR *TP *TE *TC *TY
 PTA +324M +28F +33P 97R 12/25
 PTA +2.84T +1.95UDC +1.31FLC 96R 12/25
 GTPI +2995

Kings-Ransom Doc Conflict

3201670410 Excellent-91 EEVVE 4-05
 GTPI +2704 +702M +38F +19P 86R 4/26
 PTA +2.53T +1.23UDC +1.05FLC 84R 4/26
 3-00 3x 365d 40,120 4.7 1869 3.4 1361
 4-02 3x 310d 38,930 4.6 1796 3.1 1214
 5-01 3x 254d 30,370 4.6 1396 3.2 987
 1-11 3x 339d 28,580 4.3 1228 3.2 924
 Life: 1277d 138,740 4.6 6328 3.3 4516

AOT Highjump-ET

3202768334 *TR *TP *TC *TY *TV *TL *TD
 PTA +868M +74F +42P 98R 12/25
 PTA +1.07T +1.33UDC -.66FLC GTPI +2960

Kings-Ransom Casp Daze-ET

3146394969 Excellent-95 EEEEE 2E MS:97
 4-04 3x 365d 41,970 4.2 1749 3.4 1442

Woodcrest King Doc

3132417775 EX-90 GM *TR *TP *TE *TC *TY
 PTA +993M +27F +29P 99R 12/25
 PTA +2.38T +1.13UDC +1.64FLC GTPI +2820

Kings-Ransom Byway Clear-ET

3142039923 Excellent-91 EEVVE 3-03
 GPTA +2.02T +1.35UDC +.89FLC 85R 4/26
 2-00 3x 337d 34,270 3.8 1312 3.0 1017
 3-01 3x 224d 31,250 3.8 1196 3.0 947
 •HM Sr. Champion NY Spring Jr. Show 2021
 •2nd 4 Year Old NY Spring Jr. Show 2021

3rd through 13th Dams:

Kings-Ransom MG Cleavage-ET EX-95 DOM
 2-11 3x 365d 38,240 4.8 1838 3.5 1336
 •All-American Produce of Dam 2021
Golden-Oaks Gwyn Classy-ET EX-92
 3-05 3x 365d 37,110 4.0 1498 3.3 1211
 •1st 4 Year Old NY Spring Jr. Show 2014
Golden-Oaks Champ Rae-ET EX-93 3E
 6-04 3x 365d 41,590 4.1 1714 3.0 1240
Scientific Beauty Rae-ET *RC EX-90 DOM
 4-03 2x 365d 33,710 4.7 1595 3.5 1179
Scientific Jubilant Rae-ET *RC EX-90 DOM
 5-11 2x 365d 38,880 4.1 1608 3.6 1403
Hanoverhill Tony Rae EX-96 3E GMD DOM 5*
 6-11 2x 365d 40,220 4.1 1661 3.3 1331
 •HM All-American Jr. 2 Year Old 1988
C Hanoverhill TT Roxette-ET 2E-94 GMD DOM
 10-0 3x 365d 35,040 4.3 1519 3.0 1063
Mil-R-Mor Roxette EX-90 GMD DOM 30*
 7-01 2x 365d 24,530 4.7 1153
C Glenridge Citation Roxy EX-97 4E GMD 6*
 10-1 2x 365d 25,280 4.2 1061
 Life: 3620d 209,784 4.5 9471
 •Queen of the Breed I & II
C Norton Court Model Vee EX-90 6*
 Life: 4183d 218,629 3.9 8581
 •All-American Produce of Dam 1977-78-79
Norton Court Reflection Val VG-CAN 5*
 Life: 14 lact. 249,583 3.7 9295

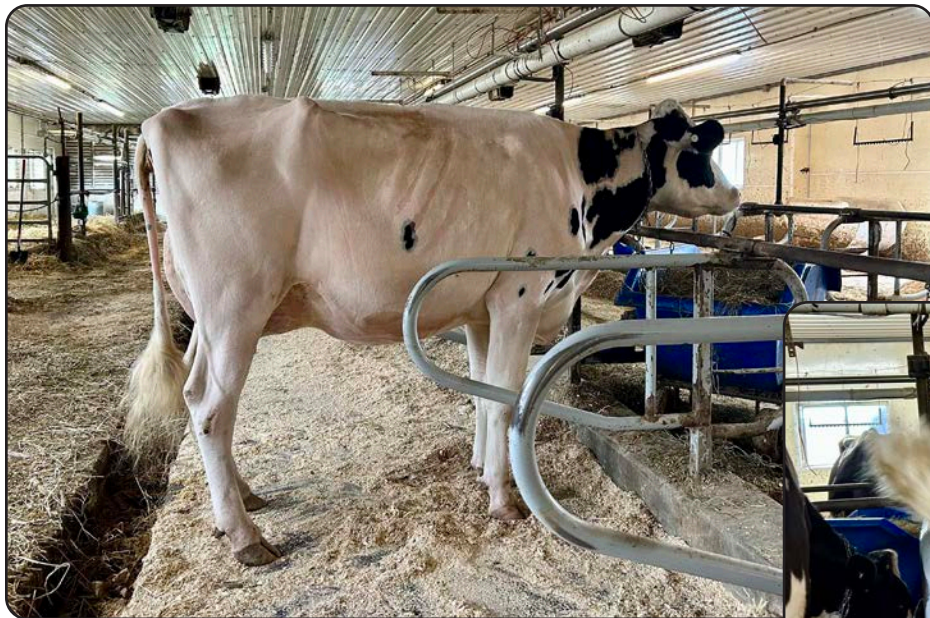

Elm-Spring Doc Juno
2x Res. All-American
Dam of Lot 124



Lot 124

Elm-Spring Farm LLC
135 Meetinghouse Rd
Eagle Bridge, NY 12057
518.813.8101
elmspringfarmllc@gmail.com

ELM-SPRING DOC JUNO

840 3248211607 • Born October 10, 2023

1-11 2x 163d 13,091 4.6 606 3.1 411 RIP
Last test: 81 lbs. 6.3% 3.2%

Fresh: September 30, 2025
Bred 12/02/25 to Blondin Alpha-ET *RC 799HO52
(sexed)

Woodcrest King Doc

3132417775 EX-90 GM *TR *TP *TE *TC *TY
PTA +993M +27F +29P 99R 12/25
PTA +2.38T +1.13UDC +1.64FLC 99R 12/25
GTPI +2820

Elm-Spring Lambda Jetta

3211774572 Excellent-90 EX-MS 4-03
2-11 2x 328d 31,330 4.0 1252 3.2 994
2-00 2x 296d 22,790 3.9 897 3.1 704

Morningview Mcc Kingboy-ET

72044077 EX-92 *TR *TP *TE *TC *TY *TV
PTA +330M -18F -2P 99R 12/25
PTA +1.13T +.58UDC +.10FLC GTPI +2364

Siemers Monterey Hanan-ET

3131528231 Very Good-85 VG-MS 2-02
2-00 3x 156d 12,470 4.1 517 3.2 393

Farnear Delta-Lambda-ET

3125993715 *TR *TP *TE *TC *Y *TV *TL *TD
PTA +735M +13F +21P 99R 12/25
PTA +2.20T +1.87UDC +1.15FLC GTPI +2882

Elm-Spring Brady Jayda

74134507 Excellent-91 EEVVE 6-10
7-02 2x 365d 37,510 3.6 1339 3.1 1150
6-00 2x 328d 31,400 3.4 1064 3.0 945
3-00 2x 339d 22,690 4.2 948 3.3 760
5-01 2x 275d 24,180 3.6 880 3.1 741
2-00 2x 300d 19,710 4.1 799 3.2 622
4-02 2x 282d 22,470 3.2 723 3.1 700
Life: 2024d 167,170 3.6 6050 3.1 5217

3rd through 5th Dams:

Elm-Spring Outside Jocelyn VG-88

5-04 2x 250d 19,700 4.1 814 3.2 633
Life: 1534d 103,800 3.9 4004 3.2 3334

Elm-Spring Ito Jocelyn GP-82

2-08 2x 365d 26,760 4.3 1158 3.2 866

Elm-Spring Progress Jayla GP-80

3-03 2x 319d 25,500 4.2 1071 3.3 829



Colganados D Avianca-Red-ET EX-96 3E
All-American R&W Aged Cow 2019
 Dam of Lot 125

Lot 125

Clark Woodmansee III
 319 Rte. 165
 Preston, CT 06365
 860.608.9982
 prospcthil@aol.com

OAKFIELD DEV ABELLA-RED-ET

840 3278136326 • Born September 10, 2023
 H.N. 7223 A1/A1 • AA

Fresh: March 1, 2026 4/14 test: 73.8 lbs.

Maternal sisters to Abella:

Ms Colganados Lyla Anto-Red *PO EX-90 EX-MS
 2-04 2x 365d 19,030 4.3 823 3.6 678

Oakfield US Avid-Red-ET VG-86 VG-MS

2-03 3x 335d 26,620 4.0 1070 3.2 850

Oakfield US Aviva-Red-ET VG-86 VG-MS

•Nom. All-American R&W Winter Calf 2020

Oakfield Age B4 Buty-Red-ET

•Res. Jr. All-American R&W Spring Yearling 2025

Scientific Destry-ET *RC

138122625 EX-92 *RC *CD *TY *TV *TL
 PTA -1501M +72F -34P 99R 12/25

PTA +.77T +.51UDC -.19FLC GTPI +2030

KHW Regmnt Apple A1-Red-ETN

70244495 Very Good-87 VEVVV 2-09

2-04 2x 314d 20,130 4.8 975 3.7 737

Mr Danielle Devour-ET *RC

72713024 *RC *TP *TY *TV *TL *TD

PTA +35M -30F -19P 98R 12/25

PTA +2.17T +2.40UDC +1.25FLC 98R 12/25

GTPI +2235

Colganados D Avianca-Red-ET

3012559998 Excellent-96 EEEEE 3E *CV

8-09 2x 365d 46,580 4.1 1894 3.1 1463

7-06 2x 363d 41,610 3.7 1536 3.2 1350

Life: 2538d 214,730 4.1 8703 3.4 7250

•HM All-American R&W Production Cow 2023

•International Type & Production Winner WDE '22

•3rd Production Cow International R&W 2023

•1st Production Cow Eastern Fall National 2023

•HM All-American R&W Production Cow 2022

•3rd Production Cow Int'l R&W Show 2022

•1st Production Cow, Res. Senior & HM Grand

Champion NY State R&W Show 2022

•Nom. All-American R&W Aged Cow 2021

AVIANCA!

•International Type & Production Winner WDE '22

•1st Production Cow All-American R&W Show '22

•Grand Champion Northeast Spring R&W 2021

•1st Aged Cow & Res. Grand NY State R&W '21

•All-American R&W Aged Cow 2019

•Grand Champion All-American R&W 2019

•Res. Grand Champion RAWF R&W 2019

•2nd Aged Cow Canadian National R&W 2019

•Res. All-American R&W 5 Year Old 2018

•6th 4 Year Old Int'l R&W Show 2017

•Res. All-American R&W Summer Yrlg. 2014

3rd through 8th Dams:

Kamps-Hollow Altitude-ET *RC 2E-95 2* DOM

7-00 2x 365d 39,690 4.7 1849 3.5 1385

•Unanimous All-Amer. R&W Prod. of Dam 2014

Clover-Mist Alisha-ET *RC 3E-93 GMD DOM

5-03 3x 365d 34,670 4.8 1654 3.5 1220

Life: 2999d 226,470 4.7 10659 3.6 8149

Clover-Mist Augy Star-ET EX-94 4E DOM

7-10 2x 365d 43,140 5.0 2136 3.1 1339

Life: 2274d 196,240 4.8 9349 3.3 6458

D-R-A August EX-96 4E DOM

8-05 3x 365d 27,460 4.3 1187 3.2 871

Life: 3433d 190,200 4.4 8281 3.5 4818

•Nominated All-American Aged Cow 1986

D-R-A Ideal Precious Leader EX-90 2E

D-R-A Princess Lad Leader EX-90 3E



Deckertown Eye Candy Nessie VG-88
Lot 126

Lot 126

Adam Liddle and Eaton Holsteins
58 Tripp Rd
Argyle, NY 12809
518.361.2233 • 315.857.8303
kennedycrothers@gmail.com

DECKERTOWN EYE CANDY NESSIE

840 3252201469 • Born September 6, 2023

Very Good-88 VVVVV 2-06
Last test: 77 lbs. 3.5% 2.9% SCC 14

Fresh: February 14, 2026

MB-Luckylady Eye Candy-ET

3234629820 *TR *TP *TE *TC *TY
PTA -523M +0F +5P 96R 12/25
PTA +3.02T +2.09UDC +1.50FLC 96R 12/25
GTPI +2596

Jericho-Dairy Diamond Nojoe

144099247 Very Good-88 EVEVV 6-00
5-08 2x 305d 22,620 2.7 619 2.8 626
4-05 2x 305d 19,870 2.9 578 2.7 541
3-04 2x 305d 20,070 2.7 548 2.7 547
2-02 2x 305d 17,930 2.6 471 2.8 502

Farnear Delta-Lambda-ET

3125993715 *TR *TP *TE *TC *Y *TV *TL *TD
PTA +735M +13F +21P 99R 12/25
PTA +2.20T +1.87UDC +1.15FLC GTPI +2882

Ladyrose Caught Your Eye-ET

3130101491 Excellent-95 EEEEE 5-02
4-03 2x 365d 40,964 4.2 1731 3.2 1314

Mr D Apple Diamondback *RC

301371049 EX-93 *RC *TP *TE *TC *TY
PTA -923M -63F -24P 99R 4/26
PTA +1.77T +.96UDC +1.21FLC GTPI +1954

Jericho-Dairy GWB Nobody

142844841 Very Good-88 VVVVE 3-02

3rd through 8th Dams

Jericho-Dairy Clyde Norma EX-94 3E
5-05 2x 352d 33,870 4.2 1417 3.2 870
Lifetime: 233,499 4.1 9479 3.2 7472
Jericho-Dairy Jed Normi
2-08 2x 365d 13,755 4.2 584 2.8 387
Jericho-Dairy Kstar Navajo VG-88
4-10 2x 305d 25,980 3.9 1017 3.0 782
Jericho-Dairy Sky Nestle VG-85
5-06 2x 305d 21,300 4.3 906 3.2 682
Lifetime: 134,020 4.0 5329 3.1 4170
Will-Ing-K Nettie Frosty Nicole VG-85 VG-MS
5-10 2x 333d 28,810 3.8 1084 3.1 891
Wil-Ing-K Adventurer Lynette VG-87 VG-MS
5-02 2x 282d 21,980 4.3 937



Peace&Plenty Sdkick Jubtoit EX-92
 Res. Junior All-American Sr. 3 Year Old 2024
 Dam of Lot 127



PA-Stonehill Han Jubiejam EX-91
 Nom. All-American Summer Jr. 2 Year Old 2024
 Full Sister to Lot 127



Peace&Stone HN Jub2Hash-ET
 7th Fall Calf International Show 2024
 Lot 127

Lot 127

Kevin & Barb Ziemba and Mitchell Hockett
 6162 Dunbarton Rd.
 Durhamville, NY 13054-3197
 315.730.0201 Barb • ziembarbway@gmail.com
 315.730.6673 Kevin • kevin.ziemba@stgen.com

Siemers Exc Hanans 31753-ET

3143986722 GM *TR *TP *TE *TC *TY
 PTA -469M +51F +18P 99R 12/25
 PTA +2.88T +1.58UDC +1.49FLC 99R 12/25
 GTPI +2944

Peace&Plenty Sdkick Jubtoit

3221143519 Excellent-92 MS:95
 GPTA +2.61T +1.68UDC +1.16FLC 85R 4/26
 3-09 2x 305d 26,450 4.4 1171 3.5 926
 2-11 2x 244d 23,020 5.0 1145 3.1 723
 A2/A2 • AB
 •Res. Jr. All-American Sr. 3 Year Old 2024
 •Res. Int. Champion Eastern Fall National 2024
 •1st Sr. 3 Year Old Eastern Fall National 2024
 •Int. & Res. Grand Champ. Premier Nat'l Jr. 2024
 •Grand Champion PA Fall Champ. Jr. Show 2024
 •2nd Sr. 3 Year Old International Junior Show 2024

PEACE&STONE HN JUB2HASH-ET

145659442 • Born September 2, 2023
 H.N. 1224

GPTA +2.84T +1.66UDC +1.38FLC 81R 4/26
 4/6 test: 86 lbs. 4.0% 3.2% SCC 22
 •7th Fall Calf International Show 2024

Fresh: February 1, 2026
 Bred 3/29/26 to Farnear Delta-Lambda-ET
 551HO3379

Sandy-Valley KR Excalibur

3140616380 *TR *TP *TE *TC *TY
 PTA -63M +53F +18P 99R 12/25
 PTA +1.67T +.49UDC +1.16FLC GTPI +2792

Siemers Doc Hanan 28286-ET

3144882798 Excellent-92 EEEEE GMD
 3-05 2x 365d 40,320 4.3 1725 3.4 1353

Walnutlawn Sidekick

CAN12508113 VG-85 *TR *TY *TV *TL *TD
 PTA -1693M -34F -31P 99R 12/25
 PTA +2.60T +1.48UDC +1.17FLC GTPI +2257

Peace&Plenty Obr Jubie 2-ET

143603007 Excellent-94 EEEEE 2E
 3-00 2x 326d 27,230 3.6 988 3.1 837
 4-01 2x 305d 22,800 3.9 886 3.2 723
 2-00 2x 300d 19,520 3.7 720 3.1 597
 •2nd 4 Year Old, Res. Senior & Res. Grand
 Champion Eastern Fall National 2019
 •2nd Jr. 3 Year Old Eastern Fall National 2018
 •4th Jr. 2 Year Old Eastern Fall National 2017

Full sister to Jub2Hash:

PA-Stonemill Han Jubiejam EX-91
 1-11 3x 365d 30,499 4.8 1453 3.5 1065
 •Nom. All-American Summer Jr. 2 Year Old 2024

JUBTOIT!

- Maryland Futurity Winner 2023
- 4th Sr. 2 Year Old Eastern Fall National 2023
- Nom. Jr. All-American Milking Yearling 2022
- 1st Milking Yearling Premier Nat'l Jr. Show 2022
- 2nd Milking Yearling Eastern Fall National 2022
- Nom. Jr. All-American Fall Calf 2021
- 1st Fall Calf & JC Premier Nat'l Jr. Show 2021
- 1st Fall Calf & JC PA Fall Champ. Jr. Show 2021
- 2nd Fall Heifer Calf Eastern Fall National 2021

3rd through 8th Dams:

Peace&Plenty Atwd Jubilant EX-93 3E
 4-09 2x 305d 29,760 4.0 1185 3.1 934
 •Res. All-American Produce of Dam 2023
 •All-MD Senior 2 Year Old 2015
 Ehrhardt Dundee Jewels EX-91 EEEEE
 Ehrhardt Stormatic Jewel VG-86
 Ehrhardt Outside Jewel-ET EX-93
 Ehrhardt Astro Jody-ET EX-94 2E
 •Jr. All-American 5 Year Old 1996
 Ehrhardt Clipper Josephine VG-88 GMD DOM
 •Jr. All-Maryland 3 Year Old 1987



MD-Delight Durham Atlee-ET EX-92 GMD DOM

All-American Sr. 3 Year Old 2005

Fourth Dam of Lot 128

Lot 128

Luncrest Farm LLC
1040 Lundy Rd.
Granville, NY 12832
518.932.2236
pjlundy32@gmail.com

LUNCREST MITCHELL AMOR-2646

840 3249918641 • Born March 14, 2023

H.N. 2646

Very Good-85 VG-MS 2-03

1-11 3x 305d 27,820 4.2 1175 3.0 832

First test: 138 lbs. 4.0% 2.8% SCC 17

Fresh: March 1, 2026

Aurora Mitchell-ET

3138948156 EX-90 *TE *TY *TV *TL
PTA +478M +41F +25P 99R 4/26
PTA +1.47T +.62UDC +.84FLC 98R 4/26
GTPI +2904

Luncrest Complete Amor-2192

3215225775 Very Good-88 VG-MS 6-00
4-02 3x 365d 29,410 4.9 1452 3.4 991
3-01 2x 320d 22,500 5.1 1137 3.4 767
2-01 2x 314d 18,280 4.6 840 3.2 592

Wet Tatum Mitchell-ET

3128461508 VG-86 *TR *TP *TY *TV
PTA +1132M +32F +18P 99R 4/26
PTA +2.01T +1.20UDC +.96FLC GTPI +2668

Aurora Bombero 15902-ET

3126918926 Good Plus-83 DOM
2-00 3x 365d 37,160 3.9 1447 3.3 1235

Larcrest B Complete-ET

3141227727 *TR *TP *TE *TC *TY
PTA -49M +24F +19P 99R 4/26
PTA +.57T +.77UDC +.65FLC GTPI +2823

Ms Atlees Shamrock Amore-ET

141557364 Very Good-85 VG-MS 3-08
6-11 2x 365d 33,740 4.4 1482 3.1 1053
3-05 2x 365d 30,910 4.5 1401 3.2 988
5-08 2x 357d 26,440 4.6 1205 3.2 859
4-08 2x 331d 26,260 4.3 1136 3.3 857
2-05 2x 300d 19,500 4.7 908 3.3 639
Life: 2025d 159,000 4.5 7153 3.2 5105

3rd through 7th Dams:

Ms Atlees Goldwyn Arista-ET VG-88
2-03 2x 305d 28,020 4.9 1359 3.3 911
MD-Delight Durham Atlee-ET EX-92 GMD DOM 10*
3-11 2x 365d 38,290 5.5 2091 3.1 1177
•All-American Sr. 3 Year Old 2005
•1st Sr. 3 Yr Old & Res. Int. Ch. Int'l Hol. Sh. '05
MD-Delight Strm Amberlee-ET VG-88 DOM
2-02 2x 365d 26,170 3.7 969 3.2 835
Ms Kingstead Chief Adeen-ET EX-94 2E 11* DOM
3-05 2x 310d 30,180 4.0 1209 3.4 1020
•Nom. All-American Jr. 3 Year Old 2000
•Nom. All-American 4 Year Old 2001
•Member All-American Produce 2000 & 2001
•Queen of the Breed Finalist!
•Res. All-American Produce of Dam 2014
C Aitkenbrae Starbuck Ada EX-94 2E 4* DOM
5-06 2x 356d 30,060 3.5 1043 3.5 1049
•All-American Produce of Dam 2000 & 2001
•All-American 3 Year Old 1990
•Res. All-Time All-American 3 Year Old 2003



Woodmansees DLB Stunner-ET VG-87 VG-MS
 2nd Jr. 3 Year Old Northeast Spring National 2026
 Lot 129



Blondin Goldwyn Subliminal-ETS EX-97 4E
 Holstein USA Star of the Breed 2021
 Granddam of Lot 129

Lot 129

Luncrest Farm LLC
 1040 Lundy Rd.
 Granville, NY 12832
 518.932.2236
 pjlundy32@gmail.com

WOODMANSEES DLB STUNNER-ET

840 3257828181 • Born March 13, 2023
 H.N. 755
 Very Good-87 VG-MS 2-02
 1-11 2x 315d 20,400 5.3 1081 3.4 699
 •4/6 test: 102 lbs. 5.2% 2.9%
 •2nd Jr. 3 Year Old Northeast Spring National 2026

Fresh: February 27, 2026

Mr Mogul Delta 1427-ET

72128216 *TR *TC *TY *TV *TL *TD
 PTA +181M +16F +5P 99R 12/25
 PTA +.46T +.92UDC +.24FLC GTPI +2661
EDG Lorette Uno 2198-ET
 72437745 Excellent-91 2E 6-10
 4-02 2x 330d 31,660 4.1 1289 3.4 1068

Blondin Raptor

CAN110296854 VG-85 *TC *TY *TV *TL *TD
 PTA -1199M -45F -36P 94R 12/25
 PTA +2.67T +1.40UDC +.59FLC GTPI +1947
Blondin Goldwyn Subliminal-ETS
 CAN105900692 Excellent-97 EEEEE 4E 3*
 11-1 2x 365d 44,740 4.3 1921 3.1 1366
 Life: 3067d 310,707 4.0 12,360 3.2 9869
 •Holstein International Global Cow of the Year 2022
 •Holstein USA Star of the Breed 2021
 •Grand Champion Midwest Spring National 2021
 •Res. All-American Lft. Prod. Cow 2020 & 2021
 •All-American 150,000 lb. Cow 2017

SUBLIMINAL!

- All-Canadian Mature Cow 2016
- 1st Aged Cow Royal Winter Fair 2016
- Supreme Champion WDE Junior Show 2015
- Grand Champion Int'l Jr. Holstein Show 2015
- Junior All-American Aged Cow 2015
- Nom. All-American Aged Cow 2015 & 2016
- Reserve All-Canadian Jr. 3 Year Old 2012
- HM All-American Jr. 3 Year Old 2012

3rd through 10th Dams:

- Blondin R Marker Sublime EX-93-CAN 21***
 10-8 2x 365d 35,789 4.7 1693 3.1 1111
 3-11 2x 365d 31,340 5.6 1759 3.3 1022
 Life: 5 lact. 162,494 5.0 8080 3.6 5855
 •2nd 4 Year Old Three Rivers 2006
- Blondin James Supra-ET EX-90-CAN 9***
 4-08 2x 365d 33,691 4.8 1631 3.6 1206
 •Reserve All-Canadian 4 Year Old 2004
- Blondin Skychief Supra EX-93-3E-CAN 35***
 9-04 2x 365d 42,758 4.1 1733 3.1 1305
 Life: 6 lact 263,796 3.9 10207 3.4 8955
 •Canadian Cow of the Year 2009
- Blondin Starbuck Superlass VG-87-9Y-CAN 17***
 11-9 2x 365d 36,180 4.1 1479 3.1 1131
 Life: 8 lact 250,196 3.8 9486 3.2 7941
- Diamond Hill Warden Lass VG-87-3Y-CAN**
- Diamond Hill Tempo Misty VG-85-3Y-CAN 2***
- Diamond Hill Poplar B VG-85-4Y-CAN**
- Brought Lea Popular EX-CAN 2***

Farnear Delta-Lambda-ET

3125993715 *TR *TP *TE *TC *TY *TV *TL *TD
 PTA +735M +13F +21P 99R 12/25
 PTA +2.20T +1.87UDC +1.15FLC 99R 12/25
 GTPI +2882

Budjon-Vail Rpt Stunning-ET

3143525491 Excellent-93 EEEEE
 GPTA +2.50T +.72UDC +1.15FLC 84R 4/26
 3-00 2x 313d 26,560 5.5 1460 3.3 889
 4-11 2x 285d 24,880 5.6 1383 3.4 841



Durkacres Appl Cider-Red-ET EX-93
Grand Champion Midwest Fall R&W Show 2022
Full Sister to Lot 130



Durkacres River Bank-Red-ET
HM All-American R&W Spring Calf 2024
Full Sister to Lot 130



Durkacres Snapple-Red-ET EX-93
1st 5 Year Old Northeast Spring National 2023
Full Sister to Lot 130



Durkacres Apple Ale-Red-ET EX-94
Nom. All-American R&W Summer Yearling 2019
Full Sister to Lot 130

Lot 130

Carpdale Farms Ltd
843 Stonehouse Rd
Enosburg Falls, VT 05450
802.933.2096
carpsdale@myfairpoint.net

DURKACRES AP VINYARD-RED-ET

840 3267489024 • Born March 6, 2023

Very Good-85 VG-MS 2-07
1-11 2x 277d 12,350 4.0 498 3.2 390

Fresh: March 4, 2026

Dymenthalm Mr App Avalanche-Tw

CAN11957107 *RC *CV *TY *TL *TD
PTA -953M -51F -35P 99R 12/25
PTA +2.90T +1.75UDC +1.84FLC GTPI +1865

Cherry Crest Thats Neat *RC

CAN11432171 EX-91-3E-CAN 10*
6-02 3x 365d 37,621 3.9 1481 3.2 1190

St-Jacob Destry Heztry-ET *RC

70074442 EX-91 *RC *CD *TY *TV *TL
PTA -1192M -58F -28P 99R 12/25
PTA +.61T -.39UDC +.59FLC GTPI +2013

KHW Regiment Apple-Red-ET

135511521 Excellent-96 4E 42* DOM *CV
4-01 2x 365d 35,750 4.7 1682 3.7 1314
Life: 2898d 240,640 4.7 11394 3.6 8559
•Unanimous AA R&W 125,000 lb. Cow 2013
•Res. Grand Champ. International R&W Sh. 2013
•Grand Champion International R&W Show 2011
•Unanimous All-American R&W Aged Cow 2011
•World Champion R&W Cow Hol Int'l 2010
•HHM All-American Jr. 3 Year Old 2007
•Unanimous All-American Jr. 2 Year Old 2006

Full sisters to Vinyard:

Durkacres Appl Cider-Red-ET EX-93

•Nom. All-American R&W 4 Year Old 2022
•Grand Champion Mideast Fall R&W Show 2022

Durkacres Apple Ale-Red-ET EX-94

•Nom. All-American R&W Summer Yrlg 2019

Durkacres Snapple-Red-ET EX-93

4-01 2x 365d 36,020 4.2 1495 3.1 1107
•1st 5 Year Old Northeast Spring National 2023

Durkacres River Bank Red-ET

•HM All-American R&W Spring Calf 2024

3rd through 8th Dams:

Kamps-Hollow Altitude-ET *RC 2E-95 2* DOM

7-00 2x 365d 39,690 4.7 1849 3.5 1385
•Unanimous All-Amer. R&W Prod. of Dam 2014

Clover-Mist Alisha-ET *RC 3E-93 GMD DOM

5-03 3x 365d 34,670 4.8 1654 3.5 1220
Life: 2999d 226,470 4.7 10659 3.6 8149

Clover-Mist Augy Star-ET EX-94 4E DOM

7-10 2x 365d 43,140 5.0 2136 3.1 1339
Life: 2274d 196,240 4.8 9349 3.3 6458

D-R-A August EX-96 4E DOM

8-05 3x 365d 27,460 4.3 1187 3.2 871
Life: 3433d 190,200 4.4 8281 3.5 4818

•Nominated All-American Aged Cow 1986

•All-Wisconsin Aged Cow 1987

D-R-A Ideal Precious Leader EX-90 2E

Life: 2456d 133,250 4.0 5308

D-R-A Princess Lad Leader EX-90 3E



Kings-Ransom Kroy Climax-ET EX-94
Dam of Lot 131



Gold-Barbara Diamond Boo-ET EX-94 2E
Grand Champion WI District 1 Show 2024
Dam of Lot 131

Lot 131

Liddleholme Holsteins
58 Tripp Rd
Argyle, NY 12809
518.361.2233
kennedycrothers@gmail.com

PREMIERPOINT SDKCK BLITZ-ET

840 3239284687 • Born December 1, 2022
A1/A2 • AB

Very Good-87 VG-MS 2-06
GPTA +2.78T +1.55UDC +1.53FLC 85R 4/26
1-10 2x 337d 19,000 4.3 814 3.3 628
•8th Winter Calf NY State Show 2023

Fresh: January 20, 2026
Bred 3/19/26 to Mr Ernestanthony Havenofear
200HO12529

Walnutlawn Sidekick

CAN12508113 VG-85 *TR *TY *TV *TL *TD
PTA -1693M -34F -31P 99R 12/25
PTA +2.60T +1.48UDC +1.17FLC 99R 12/25
GTPI +2257

Gold-Barbara Diamond Boo-ET

3134192773 Excellent-94 EEEEE 2E
6-04 2x 341d 36,960 3.5 1289 3.0 1126
2-04 2x 305d 27,690 4.4 1209 3.2 874
5-02 2x 334d 27,060 4.3 1171 3.3 886
•Grand Champion WI District 1 Show 2024
•1st Aged Cow WI District 1 Show 2024
•3rd Aged Cow Midwest Fall National 2024

Mr D Apple Diamondback *RC

3013721049 EX-93 *RC *TP *TE *TC *TY
PTA -917M -62F -24P 99R 12/25
PTA +1.81T +.98UDC +1.25FLC GTPI +1936

Butz-Butler Gold Barbara-ET

66625057 Excellent-96 EEEEE 3E GMD
6-02 2x 365d 43,381 4.3 1890 2.8 1228
Life: 2078d 201,520 4.3 8610 3.1 6330
•All-American Lft Production Cow 2019 & 2020
•Grand Champion International Show 2019
•All-American Aged Cow 2017
•Unanimous All-American 2012-2013-2014
•Only Cow Named AA 5 Times in Milking form!

3rd through 9th Dams:

Regancrest Brasilia-ET EX-92 2E DOM 17*
2-03 3x 365d 33,180 3.6 1186 2.8 926
Regancrest-PR Barbie-ET EX-92 GMD DOM
2-06 2x 365d 31,690 3.9 1237 3.3 1050
•HM All-American Junior 3 Year Old 2004
Regancrest Juror Brina-ET EX-92 GMD
4-04 2x 365d 40,640 3.6 1478 3.0 1217
•Grand Champion & BU IA Dist. 1 Show 2000
•Res. Grand Champion IA State Fair 2000
•Member Nom. All-American Best Three 2000
Regancrest Aerostar Bert-ET EX-90 GMD DOM
5-05 2x 365d 37,790 3.6 1357 3.2 1215
Life: 1305d 109,350 3.7 4030 3.3 3556
Regancrest Mark Chairman Bea 2E-91 GMD DOM
7-09 2x 365d 33,630 3.8 1276 3.1 1052
Life: 2036d 140,130 4.1 5711 3.3 4616
Regancrest Board Chairman Bea EX-90 EX-MS
5-09 2x 365d 26,010 4.1 1059 3.4 884
Regancrest Apache Standout Bea VG-86
4-10 2x 320d 19,070 4.0 766
Life: 2432d 131,940 3.6 4744



Kings-Ransom Hanans Crazyb EX-91 EX-MS
 HM Senior Champion Northeast Spring National Junior Show 2026
 Full Sister to Lot 132



Kings-Ransom Mogul Cleo-ET EX-95 2E
 Granddam of Lot 132

Lot 132

Kings-Ransom Farm LLC
 311 King Rd.
 Schuylerville, NY 12871-2013
 518.588.0015
 john.king@kingbrothersdairy.com
 518.791.2876 Jeff

KINGS-RANSOM NASHVILLE CREW

840 3240291705 • Born October 16, 2022
 H.N. 3129 A1/A2 • AE
 Very Good-88 VVVVE 2-08
 GPTA +2.27T +1.75UDC +1.33FLC 84R 4/26
 1-10 3x 365d 35,160 4.8 1701 3.4 1184
 3-03 3x 29d 2,720 4.5 123 3.5 95 RIP

Fresh: January 27, 2026
 Bred 4/09/26 to Ladys Lambda Jerry Lewis-ET
 551HO5178 (sexed)

Peak Tropic-ET
 3145229820 VG-85 *TR *TP *TM *TY
 PTA +216M +35F +22P 99R 12/25
 PTA +1.78T +1.05UDC +1.21FLC GTPI +2806

Jimtown KD Narcisa-ET
 3150917782 Excellent-90 EEVEV 4-09
 3-11 2x 365d 39,490 4.6 1802 3.2 1266

Duckett Crush Tatoo-ET
 3137052923 *TR *TP *TE *TC *TY
 PTA -817M -66F -22P 99R 12/25
 PTA +2.22T +1.36UDC +.63FLC GTPI +2108

Kings-Ransom Mogul Cleo-ET
 71140550 Excellent-95 EEEEE 2E DOM
 5-09 3x 365d 36,350 4.7 1698 3.3 1199
 4-05 3x 365d 39,770 4.1 1618 3.2 1263
 3-06 3x 290d 33,440 4.7 1562 3.2 1074
 2-01 3x 365d 25,690 4.9 1247 3.5 891
 Life: 1743d 153,350 4.6 7029 3.3 5098

Maternal sister to Crew:

Kings-Ransom Hanans Crazyb EX-91 EX-MS
 •HM Sr. Champ. Northeast Spring Nat'l Jr. 2026
 •3rd 4 Year Old Northeast Spring National 2026

3rd through 12th Dams:
Golden-Oaks Gwyn Classy-ET EX-92
 3-05 3x 365d 37,110 4.0 1498 3.3 1211
 •1st 4 Year Old NY Spring Jr. Show 2014
Golden-Oaks Champ Rae-ET EX-93 3E
 6-04 3x 365d 41,590 4.1 1714 3.0 1240
Scientific Beauty Rae-ET *RC EX-90 DOM
 4-03 2x 365d 33,710 4.7 1595 3.5 1179
Scientific Jubilant Rae-ET *RC EX-90 DOM
 5-11 2x 365d 38,880 4.1 1608 3.6 1403
Hanoverhill Tony Rae EX-96 3E GMD DOM 5*
 6-11 2x 365d 40,220 4.1 1661 3.3 1331
 •HM All-American Jr. 2 Year Old 1988
C Hanoverhill TT Roxette-ET 2E-94 GMD DOM
 10-0 3x 365d 35,040 4.3 1519 3.0 1063
Mil-R-Mor Roxette EX-90 GMD DOM 30*
 7-01 2x 365d 24,530 4.7 1153
C Glenridge Citation Roxy EX-97 4E GMD 6*
 10-1 2x 365d 25,280 4.2 1061
 Life: 3620d 209,784 4.5 9471
 •Queen of the Breed I & II
C Norton Court Model Vee EX-90 6*
 •All-American Produce of Dam 1977-78-79
Norton Court Reflection Val VG-CAN 5*

Jimtown Nashville-ET

3150919059 *TR *TP *TE *TC *TY
 PTA +810M +30F +24P 96R 12/25
 PTA +2.60T +1.74UDC +2.12FLC 96R 12/25
 GTPI +2809

Kings-Ransom Crazyfomore-ET

3208832110 Excellent-92 EX-MS
 GPTA +1.99T +1.57UDC +.85FLC 85R 4/26
 3-01 3x 365d 34,550 4.3 1489 3.2 1108
 4-03 3x 352d 32,870 4.4 1438 3.2 1042
 5-04 3x 365d 28,480 4.9 1404 3.2 925
 2-00 3x 349d 27,070 4.0 1095 3.2 853
 Life: 1453d 124,230 4.4 5486 3.2 3974



Kings-Ransom Monterey Clash EX-94
HM Junior All-American 4 Year Old 2020
 Granddam of Lot 133

Lot 133

Kings-Ransom Farm LLC
 311 King Rd.
 Schuylerville, NY 12871-2013
 518.588.0015
 john.king@kingbrothersdairy.com
 518.791.2876 Jeff

Fustsyn Parker-ET

3128190241 *TR *TP *TE *TC *TY
 PTA +353M +38F +22P 98R 12/25
 PTA +1.75T +1.18UDC +1.51FLC 97R 12/25
 GTPI +2920

Kings-Ransom HN Cordelia-ET

3217449316 Excellent-90 EX-MS 4-04
 GPTA +2.68T +1.69UDC +1.42FLC 85R 4/26
 3-11 3x 365d 37,210 4.6 1712 3.3 1235
 2-09 3x 352d 37,460 4.0 1508 3.1 1155
 1-10 3x 291d 23,640 3.9 921 3.1 731
 Life: 1062d 101,560 4.2 4 309 3.2 3264

KINGS-RANSOM PARKER CARTER

840 3240291698 • Born October 7, 2022
 H.N. 3122 A1/A2 • BE

Very Good-87 VVVVV 3-00
 GTPI +2693 +605M +2.67T +1.99UDC 84R 4/26
 2-04 3x 313d 28,320 4.3 1219 3.1 886

Fresh: February 24, 2026

Siemers Rengd Perfect-ET

3200124761 GM *TR *TP *TM *TE *TC
 PTA +791M +67F +42P 99R 12/25
 PTA +1.88T +1.27UDC +2.04FLC GTPI +3124

Synergy Brass Piper-ET

3205373406 Very Good-88 VVVVE 3-11
 3-07 3x 365d 38,300 4.8 1836 3.3 1259

Siemers Doc Hancock

3144882821 *TR *TP *TM *TE *TC
 PTA +675M +11F +16P 99R 12/25
 PTA +2.96T +2.46UDC +2.24FLC GTPI +2818

Kings-Ransom Monterey Clash

3132357056 Excellent-94 EEEEE MS:96
 4-03 3x 278d 30,340 4.6 1406 3.3 998
 3-01 3x 305d 29,670 4.0 1193 3.1 928
 Life: 1223d 107,790 4.3 4641 3.4 3655
 •Nom. Jr. All-American 5 Year Old 2021
 •5th 5 Year Old Northeast Spring National 2021
 •HM Jr. All-American 4 Year Old 2020
 •Res. All-NY & Jr. All-NY 4 Year Old 2020
 •Grand Champion NY State Jr. Show 2020
 •HM Jr. All-NY Sr. 3 Year Old 2019

3rd through 13th Dams:

Kings-Ransom Mogul Cleo-ET EX-95 2E DOM
 5-09 3x 365d 36,350 4.7 1698 3.3 1199
 Life: 1743d 153,350 4.6 7029 3.3 5098
Golden-Oaks Gwyn Classy-ET EX-92
 3-05 3x 365d 37,110 4.0 1498 3.3 1211
 •1st 4 Year Old NY Spring Jr. Show 2014
Golden-Oaks Champ Rae-ET EX-93 3E
 6-04 3x 365d 41,590 4.1 1714 3.0 1240
Scientific Beauty Rae-ET *RC EX-90 DOM
 4-03 2x 365d 33,710 4.7 1595 3.5 1179
Scientific Jubilant Rae-ET *RC EX-90 DOM
 5-11 2x 365d 38,880 4.1 1608 3.6 1403
Hanoverhill Tony Rae EX-96 3E GMD DOM 5*
 6-11 2x 365d 40,220 4.1 1661 3.3 1331
 •HM All-American Jr. 2 Year Old 1988
C Hanoverhill TT Roxette-ET 2E-94 GMD DOM
 10-0 3x 365d 35,040 4.3 1519 3.0 1063
Mil-R-Mor Roxette EX-90 GMD DOM 30*
 7-01 2x 365d 24,530 4.7 1153
C Glenridge Citation Roxy EX-97 4E GMD 6*
 10-1 2x 365d 25,280 4.2 1061
 Life: 3620d 209,784 4.5 9471
 •Queen of the Breed I & II
C Norton Court Model Vee EX-90 6*
 Life: 4183d 218,629 3.9 8581
 •All-American Produce of Dam 1977-78-79
Norton Court Reflection Val VG-CAN 5*
 Life: 14 lact. 249,583 3.7 9295



Midas-Touch Jedi Jangle-ET EX-95 2E
 Res. All-Canadian Jr. 2 Year Old 2018
 Third Dam of Lot 134

Lot 134

MIDAS-TOUCH CAVIAR JEWELRY

Midas Touch Holsteins
 David King
 69 Halfway House Rd.
 Waddington, NY 13694
 315.212.0032 • davidking4444@gmail.com

840 3250270891 • Born July 2, 2022
 H.N. 15305

•Jewelry's daughter sells as Lot 68

Excellent-90 VEEVE 3-06
 GTPI 2831 +2.26T +1.90UDC +1.38FLC 84R 4/26
 2-00 3x 338d 34,960 4.5 1580 3.4 1186
 3-02 3x 177d 21,060 4.1 861 3.1 659 RIP

Fresh: September 1, 2025
 Due 9/01/26 to Mr Duckett Lambda Jinx-ET
 744HO17423

Hilmar-D Riveting Caviar-ET

3130112660 GM *TR *TP *TE *TC *TY
 PTA +511M +71F +16P 99R 12/25
 PTA +.60T +.50UDC +.48FLC 97R 12/25
 GTPI +2986

Midas-Touch Hck Jolly

3220248818 Very Good-87 VVVVV 2-06
 GPTA +2.44T +1.87UDC +1.47FLC 84R 4/26
 2-01 3x 365d 29,050 4.4 1265 3.3 971
 3-05 3x 312d 31,060 3.9 1198 3.1 949

S-S-I BG Frzzld Riveting-ET

3133120549 GM *TR *TP *TE *TC *TY
 PTA +96M +12F +11P 99R 12/25
 PTA +.25T +.65UDC -.05FLC GTPI +2870

Hilmar-D Imax 14077-ET

3144854006 Very Good-88 DOM
 3-02 2x 314d 25,640 4.8 1243 3.3 845

Siemers Doc Hancock

3144882821 *TR *TP *TM *TE *TC
 PTA +675M +11F +16P 99R 12/25
 PTA +2.96T +2.46UDC +2.24FLC GTPI +2818

Midas-Touch Caspr Jolly-ET

3147987819 Very Good-86 VG-MS 2-01
 1-09 3x 310d 25,200 3.0 746 3.1 773

3rd through 12th Dams:

Midas-Touch Jedi Jangle-ET EX-95-2E-CAN 9*
 5-03 2x 347d 41,927 3.1 1314 3.4 1407
 •Res. All-Canadian Jr. 2 Year Old 2018
 •HM All-American Jr. 2 Year Old 2018
Seagull-Bay S Jillian-ET VG-87 DOM
 2-01 3x 365d 39,190 3.0 1192 3.0 1183
Ammon-Peachey Shauna-ET 2E-93 GMD DOM
 6-03 3x 365d 40,290 3.7 1479 3.1 1233
 •Global Cow of the Year 2015
Pine-Tree Martha Sheen-ET VG-86 DOM 9*
 1-11 3x 365d 31,210 4.2 1305 3.1 968
Pine-Tree Missy Martha-ET VG-86 DOM
 2-02 2x 365d 34,730 3.6 1266 3.1 1070
Wesswood-HC Rudy Missy-ET 3E-92 GMD DOM
 4-11 3x 365d 40,880 4.1 1665 3.4 1385
 Life: 1262d 119,610 4.1 4885 3.4 4031
 •Global Cow of the Year 2014
Wesswood Elton Mimi EX-90 GMD DOM
 3-05 2x 365d 35,380 3.3 1160 3.2 1121
Wesswood Mandingo Ivy VG-87
 6-05 2x 365d 36,330 3.6 1305 3.0 1087
 Life: 1835d 144,060 3.4 4933 3.1 4412
Wesswood Astro Matt Ester VG-87 GMD DOM
 6-08 2x 365d 31,860 3.5 1125 2.9 921
Wesswood Bell Claudette VG-87 GMD DOM
 8-04 2x 365d 38,150 3.8 1443 2.8 1064
 Life: 3634d 280,980 3.6 9997 3.1 8625



BVK Atwood Arianna-ET EX-94

Unanimous All-American & All-Canadian Jr. 2 Year Old 2012
Third Dam of Lot 135



GVA Sidekick Alexis EX-91 EX-MS

Lot 135

Lot 135

GVA SIDEKICK ALEXIS

840 3234626946 • Born June 2, 2022

Retso Holsteins & Thomas Hosking Jr.
P.O. Box 49
Schodack Landing, NY 12156
315.761.3175
brianoster1522@gmail.com
cassie.retso@gmail.com

Excellent-91 EEEVE 3-04
GPTA +2.19T +1.11UDC +1.01FLC 85R 4/26
2-09 2x 319d 30,280 3.9 1177 3.2 955
1-10 2x 330d 20,920 4.6 971 3.3 682
•4th Jr. 3 Year Old Northeast Summer Nat'l 2025

Due 4/20/26 - sells fresh

Walnutlawn Sidekick

CAN12508113 VG-85 *TR *TY *TV *TL *TD
PTA -1693M -34F -31P 99R 12/25
PTA +2.60T +1.48UDC +1.17FLC 99R 12/25
GTPI +2257

SF-Shadylane Adrianna-ET

3148034091 Excellent-90 EX-MS

Maternal sisters to Adrianna:

SF-Shadylane Adran-ET VG-88-3Y-CAN 2*
1-09 2x 365d 27,070 5.1 1 391 3.5 952
•All-Canadian Winter Calf 2019
•Nom. All-American Winter Calf 2019
SF-Shadylane Sid Ashley-ET VG-87-4Y-CAN
•Grand Champion Simcoe 2021

Willsbro Abbott-ET

GBR388380500583 *TR *CD *TP *TY
PTA -803M +5F -11P 98R 12/25
PTA +1.19T +.92UDC +.45FLC GTPI +2547

Walnutlawn McCutchen Summer-ET

CAN11120480 Excellent-95 2E MS:96 13*
7-02 2x 365d 37,010 4.7 1735 3.3 1215

Morningview Mcc Kingboy-ET

72044077 EX-92 *TR *TP *TE *TC *TY *TV
PTA +330M -18F -2P 99R 12/25
PTA +1.13T +.58UDC +.10FLC GTPI +2364

Ms Ariannas Door Adrian-ET

3013177339 Excellent-92 EEEEE 2E
2-03 2x 365d 25,700 4.3 1106 3.3 840
•4th Winter Yearling Mideast Fall National 2015

3rd through 5th Dams:

BVK Atwood Arianna-ET EX-94

5-01 2x 365d 34,370 3.3 1138 2.7 926
•Unanimous All-American Jr 2 Year Old 2012
•Unanimous All-Canadian Jr. 2 Year Old 2012
•1st Jr. 2 Year Old International Show 2012
•Nom. All-American Spring Yearling 2011

Ms Kingstead Chief Adeen-ET EX-94 2E DOM 11*

3-05 2x 310d 30,180 4.0 1209 3.4 1020
•Nom. All-American 2000 & 2001
•Member All-American Produce 2000 & 2001
•Queen of the Breed Finalist!

FULL SISTER TO ADEEN:

Shoremar S Alicia-ET EX-97 3E 13*

C Aitkenbrae Starbuck Ada EX-94 2E 4* DOM

5-06 2x 356d 30,060 3.5 1043 3.5 1049
Life: 1955d 137,740 3.4 4747 3.4 4649
•All-American Produce of Dam 2000 & 2001
•All-American 3 Year Old 1990
•Res. All-Time All-American 3 Year Old 2003

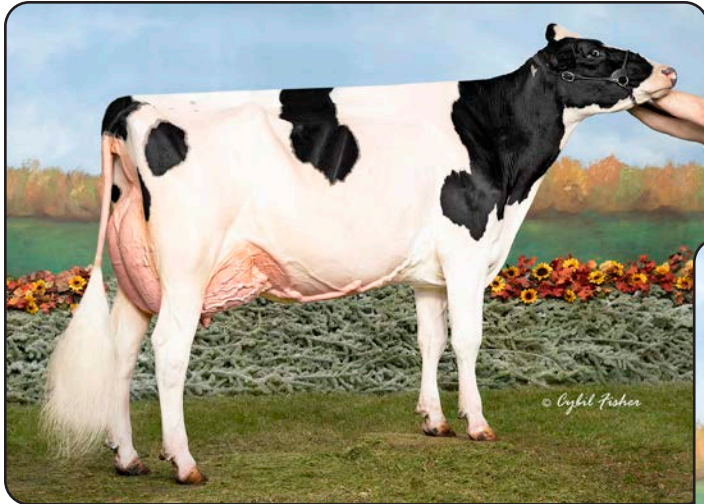

Kings-Ransom Doc Clever-ET EX-94
 Nom. Junior All-American Jr. 3 Year Old 2021
 Dam of Lot 136



Kings-Ransom DL Clammer-ET EX-92
 Nom. All-American Summer Jr. 2 Year Old 2024
 Full Sister to Lot 136

Lot 136

Kings-Ransom Farm LLC
 311 King Rd.
 Schuylerville, NY 12871-2013
 518.588.0015
 john.king@kingbrothersdairy.com
 518.791.2876 Jeff

KINGS-RANSOM DLTLM CADET-ET

840 3240291451 • Born April 12, 2022
 H.N. 2875

Very Good-85 VG-MS 3-02
 GPTA +2.25T +1.20UDC +1.08FLC 84R 4/26
 2-02 3x 365d 42,660 2.7 1161 2.9 1257
 3-09 3x 19d 2,090 3.0 62 3.2 67 RIP

Fresh: February 6, 2026

Full sister to Cadet:

Kings-Ransom DL Clammer-ET EX-92
 •4th Summer Jr. 2 Yr Old International Sh. 2024
 •Nom. All-American Summer Jr. 2 Yr Old 2024

Farnear Delta-Lambda-ET

3125993715 *TR *TP *TE *TC *TY *TV *TL *TD
 PTA +735M +13F +21P 99R 12/25
 PTA +2.20T +1.87UDC +1.15FLC 99R 12/25
 GTPI +2882

Kings-Ransom Doc Clever-ET

3146394836 Excellent-94 EEEEE MS:96 GMD
 GPTA +2.41T +1.58UDC +1.08FLC 88R 4/26
 4-02 2x 299d 42,410 3.2 1333 2.7 1143
 3-03 2x 286d 35,800 3.2 1156 2.8 1001
 2-03 2x 296d 26,430 4.2 1109 3.4 886
 5-01 2x 222d 19,480 4.1 806 3.2 614
 Life: 1103d 123,920 3.6 4404 2.9 3644
 •Nom. Jr. All-American Jr. 3 Year Old 2021
 •1st 4 Year Old NY Spring Junior Show 2022
 •5th 5 Year Old Northeast Spring National 2023

Mr Mogul Delta 1427-ET

72128216 *TR *TC *TY *TV *TL *TD
 PTA +181M +16F +5P 99R 12/25
 PTA +.46T +.92UDC +.24FLC GTPI +2661

EDG Lorette Uno 2198-ET

72437745 Excellent-91 2E 6-10
 4-02 2x 330d 31,660 4.1 1289 3.4 1068

Woodcrest King Doc

3132417775 EX-90 GM *TR *TP *TE *TC *TY
 PTA +993M +27F +29P 99R 12/25
 PTA +2.38T +1.13UDC +1.64FLC GTPI +2820

Kings-Ransom Mogul Cleo-ET

71140550 Excellent-95 EEEEE 2E DOM
 5-09 3x 365d 36,350 4.7 1698 3.3 1199
 4-05 3x 365d 39,770 4.1 1618 3.2 1263
 3-06 3x 290d 33,440 4.7 1562 3.2 1074
 2-01 3x 365d 25,690 4.9 1247 3.5 891
 Life: 1743d 153,350 4.6 7029 3.3 5098

3rd through 12th Dams:

Golden-Oaks Gwyn Classy-ET EX-92
 3-05 3x 365d 37,110 4.0 1498 3.3 1211
 •1st 4 Year Old NY Spring Jr. Show 2014
Golden-Oaks Champ Rae-ET EX-93 3E
 6-04 3x 365d 41,590 4.1 1714 3.0 1240
Scientific Beauty Rae-ET *RC EX-90 DOM
 4-03 2x 365d 33,710 4.7 1595 3.5 1179
Scientific Jubilant Rae-ET *RC EX-90 DOM
 5-11 2x 365d 38,880 4.1 1608 3.6 1403
Hanoverhill Tony Rae EX-96 3E GMD DOM 5*
 6-11 2x 365d 40,220 4.1 1661 3.3 1331
 •HM All-American Jr. 2 Year Old 1988
C Hanoverhill TT Roxette-ET 2E-94 GMD DOM
 10-0 3x 365d 35,040 4.3 1519 3.0 1063
Mil-R-Mor Roxette EX-90 GMD DOM 30*
 7-01 2x 365d 24,530 4.7 1153
C Glenridge Citation Roxy EX-97 4E GMD 6*
 10-1 2x 365d 25,280 4.2 1061
 Life: 3620d 209,784 4.5 9471
 •Queen of the Breed I & II
C Norton Court Model Vee EX-90 6*
 •All-American Produce of Dam 1977-78-79
Norton Court Reflection Val VG-CAN 5*



Luncrest Unix Munch-1980 EX-91 EX-MS
 2nd Jr. 2 Year Old Tri-County Holstein Show 2020
 Dam of Lot 137

Lot 137

Luncrest Farm LLC
 1040 Lundy Rd.
 Granville, NY 12832
 518.932.2236
 pjlundy32@gmail.com

LUNCREST JAGGER MOVES-2474

840 3230003005 • Born March 1, 2022
 H.N. 2474

•Moves-2474's daughter sells as Lot 26

Very Good-88 VVVVV 3-03
 2-11 3x 318d 28,090 4.9 1367 3.3 918
 2-00 3x 279d 21,050 4.5 940 3.2 678

Fresh: March 1, 2026
 132 lbs. 4.9% 2.9%

Siemers Hunk-ET
 3141495349 *TR *TP *TC *TY *TV
 PTA -516M +39F +7P 99R 12/25
 PTA +2.28T +1.57UDC +1.82FLC GTPI +2737
Cedarwal Jitters-ET
 CAN12852717 Excellent-90 2E

3rd through 11th Dams:
Luncrest Supr Milky-1341-ET EX-90 DOM
 4-06 2x 365d 38,820 3.3 1297 3.1 1196
 Life: 1503d 135,740 3.4 4680 3.1 4189
Luncrest Shtl Madeline-1223 EX-90 GMD
 4-00 2x 365d 42,360 3.4 1453 2.8 1195
 Life: 1237d 109,830 3.9 4276 3.1 3376
Luncrest Gwyn Madam-1092-ET 2E-90 GMD DOM
 4-09 2x 365d 35,030 4.5 1589 3.2 1117
 Life: 1763d 144,850 4.5 6583 3.3 4712
Luncrest OTD Madison-794-ET 3E-92 GMD DOM
 6-07 2x 365d 32,390 4.6 1499 3.2 1021
 Life: 2853d 197,210 4.4 8766 3.1 6192
Autumn-Ridge Rd Mering-ET EX-90 2E
 7-01 2x 365d 32,670 3.4 1096 3.1 1003
 Lifetime: 139,910 3.1 4269 3.2 4430
Autumn-Ridge L Missy-ET VG-87 GMD DOM
 7-10 2x 365d 38,400 3.5 1332 3.1 1193
 Lifetime: 195,970 3.5 6777 3.2 6321
Col-Ray Barrett Mary EX-93 2E GMD DOM
 8-05 2x 365d 30,280 3.4 1018 3.1 925
 Lifetime: 149,130 3.4 5074 3.3 4873
Col-Ray Bootmaker Melisa EX-90
 3-07 2x 364d 19,590 3.7 727
Tricialand Chief Trish VG-85

Peak Jagger-ET

3205436591 *TR *TP *TE *TC *TY
 PTA -1382M -5F -17P 99R 12/25
 PTA +2.73T +1.77UDC +1.49FLC 98R 12/25
 GTPI +2561

Luncrest Unix Munch-1980

3143957825 Excellent-91 VEVEE 5-06
 4-11 2x 305d 29,920 4.1 1215 3.1 935
 2-11 2x 309d 25,590 4.0 1031 3.2 830
 3-11 2x 280d 23,540 4.3 1015 3.1 739
 1-11 2x 229d 17,110 4.2 718 3.0 519
 Life: 1228d 102,180 4.2 4305 3.2 3253
 •2nd Jr. 2 Year Old Tri-County Holstein Show 2020
 •4th Jr. 2 Year Old NY State Show 2020
 •2nd Spring Yearling WNY Spring Preview 2019

Croteau Lesperron Unix-ET

CAN107567492 EX-96 ST *TY *TV *TL *TD
 PTA +179M -17F -8P 99R 12/25
 PTA +1.54T +1.16UDC +.00FLC GTPI +2386

Luncrest Emerald Moor-1492

71743019 Very Good-88 VVVVE
 2-02 2x 365d 24,150 4.4 1067 3.4 828
 4-05 2x 303d 27,780 3.5 970 3.3 921
 3-05 2x 291d 25,380 3.5 891 3.2 809



Kings-Ransom Hanans Crazyb EX-91 EX-MS
HM Senior Champion Northeast Spring National Junior Show 2026
 Lot 138



Lot 138

Kings-Ransom Farm LLC
 311 King Rd.
 Schuylerville, NY 12871-2013
 518.588.0015
 john.king@kingbrothersdairy.com
 518.791.2876 Jeff

KINGS-RANSOM HANANS CRAZYB

840 3240291147 • Born September 1, 2021
 H.N. 2571 A1/A2 • BE

Excellent-91 EEEVE 3-09
 GPTA +2.81T +1.59UDC +1.04FLC 85R 4/26
 2-00 3x 320d 28,170 4.4 1228 3.3 936
 3-02 3x 336d 33,690 3.5 1168 3.3 1102
 •HM Sr. Champ. Northeast Spring Nat'l Jr. 2026
 •2nd 4 Year Old Northeast Spring Nat'l Jr. 2026
 •3rd 4 Year Old Northeast Spring National 2026
 4/6 test: 140 lbs. 4.6% 2.9%

Fresh: March 1, 2026

Siemers Exc Hanans 31753-ET

3143986722 GM *TR *TP *TE *TC *TY
 PTA -469M +51F +18P 99R 12/25
 PTA +2.88T +1.58UDC +1.49FLC 99R 12/25
 GTPI +2944

Kings-Ransom Crazyfomore-ET

3208832110 Excellent-92 EX-MS
 GPTA +1.99T +1.57UDC +.85LFC 85R 4/26
 3-01 3x 365d 34,550 4.3 1489 3.2 1108
 4-03 3x 352d 32,870 4.4 1438 3.2 1042
 5-04 3x 365d 28,480 4.9 1404 3.2 925
 2-00 3x 349d 27,070 4.0 1095 3.2 853
 Life: 1453d 124,230 4.4 5486 3.2 3974

Duckett Crush Tatoo-ET

3137052923 *TR *TP *TE *TC *TY
 PTA -817M -66F -22P 99R 12/25
 PTA +2.22T +1.36UDC +.63FLC GTPI +2108

Kings-Ransom Mogul Cleo-ET

71140550 Excellent-95 EEEEE 2E DOM
 5-09 3x 365d 36,350 4.7 1698 3.3 1199
 4-05 3x 365d 39,770 4.1 1618 3.2 1263
 3-06 3x 290d 33,440 4.7 1562 3.2 1074
 2-01 3x 365d 25,690 4.9 1247 3.5 891
 Life: 1743d 153,350 4.6 7029 3.3 5098

3rd through 12th Dams:

Golden-Oaks Gwyn Classy-ET EX-92
 3-05 3x 365d 37,110 4.0 1498 3.3 1211
 •1st 4 Year Old NY Spring Jr. Show 2014
Golden-Oaks Champ Rae-ET EX-93 3E
 6-04 3x 365d 41,590 4.1 1714 3.0 1240
Scientific Beauty Rae-ET *RC EX-90 DOM
 4-03 2x 365d 33,710 4.7 1595 3.5 1179
Scientific Jubilant Rae-ET *RC EX-90 DOM
 5-11 2x 365d 38,880 4.1 1608 3.6 1403
Hanoverhill Tony Rae EX-96 3E GMD DOM 5*
 6-11 2x 365d 40,220 4.1 1661 3.3 1331
 •HM All-American Jr. 2 Year Old 1988
C Hanoverhill TT Roxette-ET 2E-94 GMD DOM
 10-0 3x 365d 35,040 4.3 1519 3.0 1063
Mil-R-Mor Roxette EX-90 GMD DOM 30*
 7-01 2x 365d 24,530 4.7 1153
C Glenridge Citation Roxy EX-97 4E GMD 6*
 10-1 2x 365d 25,280 4.2 1061
 Life: 3620d 209,784 4.5 9471
 •Queen of the Breed I & II
C Norton Court Model Vee EX-90 6*
 •All-American Produce of Dam 1977-78-79
Norton Court Reflection Val VG-CAN 5*



CONGRATULATIONS KINGS-RANSOM FARM BOVITEQ PARTNER SINCE 2015

Kings-Ransom pairs elite genetics with Boviteq's cutting-edge reproductive technologies and IVF to produce some of the most in-demand genetics in the industry!



BOVITEQ®
GIVES YOU

- The most embryos/donor
- Industry's highest frozen embryo conception rates
- Customized donor/sire solutions
- Experts give timely feedback that matters
- Our latest R&D to give you the best results

Boviteq®
40 YEARS
OF INNOVATION

**KINGS
RANSOM FARM LLC.**

Visit www.boviteq.com to find a satellite near you!
BOVITEQ - A SEMEX COMPANY

Schuylerville, NY
Jeff King: 518-791-2876
Johnathan King: 518-588-0015



FARM CREDIT EAST



Loans and Leases

Tax Services

Accounting Services

Business Consulting

Crop Insurance

Country Home Loans

**FarmStart
for New Businesses**

**Real Estate and
Equipment Appraisals**

Farm Credit East is deeply rooted in our customers' success – and Northeast agriculture. In fact, no one knows ag quite as well as Farm Credit East. So if you're looking for financing or business services for your agricultural operation – of any size or type – look to Farm Credit East. **Our mission is to grow your success.**

FARMCREDITEAST.COM

800.562.2235





Capital Tractor, Inc.

Locally Owned Since 1966

capitaltractorinc.com • (518)692-9611 • 1135 State Route 29, Greenwich, NY 12834



McHale



NEW HOLLAND



Mahindra

DEVELON



Ritchie

WOODS



BUSH HOG

FERRIS



ARROWQUIP

CORNPRO

H&S

Capital Tractor, Inc. is a locally owned and operated dealership built on family values, community involvement, and long-term customer relationships.



Proudly serving the Capital District of New York and surrounding counties, as well as parts of Vermont, New Hampshire, and Massachusetts.



Offering high-quality agricultural, construction, landscaping, and property-maintenance equipment with full parts, service, and rental departments to keep you up and running.





ELITE GENETICS DON'T HAPPEN BY CHANCE.

ARE YOU READY FOR WHAT'S NEXT?

Every mating decision shapes more than the next calf, it shapes your reputation and your legacy. With advanced reproductive programs designed to accelerate progress, Trans Ova helps breeders concentrate their best genetics, sharpen selection, and move forward with confidence. The result is more predictable outcomes, stronger demand, and momentum that builds generation after generation. Your legacy is already in motion. Are you ready for what's next?



WWW.TRANSOVA.COM | 712.722.3586

SALEM 
FARM SUPPLY

RANDALL 
IMPLEMENTS



MAY 15 & 16, 2026

0% APR Available

OR

SAVE UP TO \$5,500*

on select equipment



\$1,500 OFF

2026 KUBOTA SIDEKICK MODELS

RTVXG850GLAS24-A

RTVXG850EVGLAS24A

Available through June 30, 2026

VISIT US IN

Salem

Charlton

Claverack

Fultonville

South Glens Falls

1-800-999-FARM

THEY TOLD US
FOLLOW **THE
RULES.**

SO WE MADE **OUR
OWN.**

No two dairies are alike.

We don't expect them to be.

We expect you to demand
original thinking.

Original data, with
original insights.

An original approach
that achieves real results.

That's what you get from the
world's only comprehensive
dairy nutrition company.
Will you settle for what's
expected? Or are you an
original, too?



ORIGINAL FROM
THE **START.**

cargillanimalnutrition.com/original



Holtz-Nelson

Dairy Consultants LLC.

From calves to cows,
crops to commodities,
bedding to breeding,
feed analysis to facilities
feed management to recordkeeping...

WE WORK FOR YOU!

Congratulations to Tri-County Breeders on a great sale!

David King

315-212-0032

Chelsea Hoover

315-484-3519

Sarah Head

607-345-9098

Jason Zimmerman

585-481-5912

Matthew Bull

518-578-4976

Holley Ralston

603-502-1807

Kristin Thomas

315-212-0172

Pat Brennan

585-409-1454

<https://nelsondairyconsultants.com>



Kevin Lindell, DVM MS
evaluating heifer donors at
Kings Ransom

Eclipse Genetics

Providing IVF, embryo collection, transfer and assisted reproductive technology services

IVF AT KINGS RANSOM EVERY WEDS & THURS!

Eclipse Centers

Haul-in services & donor boarding available at select locations.

Embryo transfer, conventional embryo collection and international embryo export services also available.

Facilities throughout the Northeast:

- Woodmansee Farm, Preston CT
- Kings Ransom, Schuylerville NY
- VT OPU Center, Whiting, VT
- Ideal Dairy, Hudson Falls, NY

IVF Program

Eclipse Genetics collaborates with Boviteq USA and Trans Ova Genetics to provide bovine clients in the Northeast an opportunity to utilize in vitro fertilization (IVF) technology.



**Please reach out to Sarah for pricing and to enroll –
eclipsegenetics@gmail.com 401.639.5175**

HEALTHY FIELDS



HEALTHY HERDS



**From crop nutrition to protection, we've got your acres covered.
Custom care for every acre – partner with CaroVail.**

*Celebrating excellence at the Tri-County Elite Sale,
Best wishes to all participants!*



CAROVAIL
CAROVAIL.COM

TRI-COUNTY *Elite*

CATALOG INDEX

Choices

Kings-Ransom Farm LLC	
<i>Kings-Ransom Casp Daze-ET</i>	20
<i>Kings-Ransom DL Dynamite-ET</i>	23
<i>Kings-Ransom Tato Celina-ET</i>	21
<i>Welcome Puzzle Cobalt-ET</i>	18
Luncrest Farm LLC	
<i>Cookiecutter Aval Honeya-ET</i>	19
<i>Luncrest High Class-2463-ET</i>	22
Woodmansee, Clark III	
<i>Buyers Choice of 5 Cows</i>	25

Embryos

Kings-Ransom Farm LLC	
<i>Kings-Ransom Casp Daze-ET</i>	17

Genomic Lots

Clear Echo Farm LLC	
<i>Clear-Echo Golley 6871-ET</i>	11
Cookiecutter Holsteins LLC	
<i>Cookiecutter Cate Hopie-ETS</i>	10
<i>Cookiecutter Whp Collect-ET</i>	12
Kenyon-Hill Farm	
<i>Kenyon-Hill Airdrp Opala-ET</i>	15
<i>Kenyon-Hill Cobot Ohanna-ET</i>	4
<i>Kenyon-Hill Numrolgy Oka-ET</i>	16
Luncrest Farm LLC	
<i>Choice of Two Heifers</i>	3
Wolf, Derek	
<i>Wolfside Holy Coco</i>	14

IVF Sessions

AOT Genetics	
<i>AOT Mican Homegrown-ET</i>	6
Cookiecutter Holsteins LLC	
<i>Cookiecutter Fargo Homeluv</i>	13
Kenyon Hill Farm	
<i>Kenyon-Hill Hilevel Opim-ET</i>	9
Kings-Ransom Farm LLC	
<i>Kings-Ransom Flab Dibby-ET</i>	8
<i>Kings-Ransom Whoops Deco-ET</i>	7
<i>Kings-Ransom Whop Derive-ET</i>	2
La Casa De Leche LLC	
<i>La-Ca-De-Le Whoops 16437-ET</i>	1
Midas Touch Genetics	
<i>AOT Golley Holley-ET</i>	5
Wadsworth, Blake & Isabel	
<i>Eildon-Tweed Chaptr 23-ET</i>	24



CATALOG INDEX

AOT Genetics LLC		Luncrest Farm LLC		Liddleholme Holsteins	
<i>AOT Caught U Snacking-ET</i>	105	<i>Luncrest Hinge Aria-3192</i>	41	<i>Liddleholme Hancock Lola-ET</i>	121
Bailey, Duncan & Courtney		<i>Luncrest Hinge Muddle-3251</i>	26	<i>Liddleholme Hangover Ivory</i>	70
<i>Kingsway Lambda Tierra</i>	99	<i>Luncrest Radio Music-2854</i>	110	<i>Liddleholme Illustrat Sunny</i>	87
<i>Liddleholme Chimichanga-ET</i>	38	<i>Luncrest Roztac Mello-2802</i>	119	<i>Liddleholme Major Castielle</i>	89
Brigeen Farms, Inc.		<i>Luncrest Salem-3075-Red-ET</i>	82	<i>Liddleholme Pazzle Heyti-ET</i>	78
<i>Brigeen Hoa Par Joely-ET</i>	35	<i>Luncrest Swish-3071-Red-ET</i>	81	<i>Liddleholme Unix Honeyf-ET</i>	102
<i>Brigeen Paz Gals Genie-ET</i>	109	<i>Lunrest Jagger Moves-2474</i>	137	<i>Ms Liddleholme Algafr Lu-ET</i>	74
Caciola, Gerry & Sharon		<i>Lunrest Mitchell Amor-2646</i>	128	<i>Ms Liddleholme Hangovr Tish</i>	31
<i>Highborn Tatoo 3840</i>	117	<i>Ms Luster-P Clem-2926</i>	107	<i>Ms Pazzle Lemonlime-ET</i>	50
Carpdsdale Farms Ltd		<i>Woodmansees DLB Stunner-ET</i>	129	<i>Premierpoint Sdkck Blitz-ET</i>	131
<i>Durkacres AP Vinyard-Red-ET</i>	130	Luncrest Farm LLC & Dr. Ronnie Thomas		Lloyd, Greg & Duane Tillapaugh	
Clear Echo Farm LLC		<i>Maple-Slope Vertigo-3148-ET</i>	59	<i>Maple-Downs-DT HC Haveaball</i>	115
<i>Ms Clear-Echo Hulu 6770-ET</i>	73	<i>Maple-Slope Virtual-2829-ET</i>	112	Maple-Downs Farm II & Peter Vail	
Clear Echo Farm, Luncrest & Kings-Ransom		Luncrest Farm LLC & Chris Harsha		<i>Siemers Lambda Highlife-ET</i>	55
<i>Clear-Echo Eye Candy 6644</i>	96	<i>O-Richherd 3155-Red-ET</i>	57	<i>Woodmansees D Happy Hour-ET</i>	86
Cookiecutter Holsteins LLC		Luncrest Farm LLC & Elm-Spring Farm LLC		Midas Touch Holsteins	
<i>Cookiecutter Hanck Rngypsy</i>	51	<i>Ms Luncrest Merri-3202-ET</i>	39	<i>Midas-Touch Caviar Jewelry</i>	134
<i>Cookiecutter Ladyable-ET</i>	45	Luncrest Farm LLC & Matthew Kuperus		<i>Midas-Touch Cocoa Hershey-ET</i>	43
<i>Genosource Caughtufishin-ET</i>	90	<i>Ms Luncrest Rax-3247-Red-ET</i>	27	<i>Midas-Touch Dlam Jam-ET</i>	63
<i>Liddleholme Alpha Relate-ET *RC</i>	46	<i>Ms Luncrest Rudi-3156-Red</i>	56	<i>Midas-Touch H Bliste-Red-ET</i>	60
Cookiecutter Holsteins LLC & Luncrest		Luncrest Farm LLC, Thomas & Perrotti		<i>Midas-Touch Hellion Jodie</i>	68
<i>Hendercroft SK Bananza</i>	79	<i>Lo-Pine-VA DL Lilac-3212-ET</i>	33	Moore, Doug	
Co-Vista Holsteins		<i>Lo-Pine-VA Limrick-3161-ET</i>	34	<i>Butlerview Det Chant-ET</i>	100
<i>Co-Vista JL Madison</i>	37	Kenyon-Hill Farm		Retso Holsteins	
Cornerest		<i>Kenyon-Hill Eye Candy Sally</i>	30	<i>Miss Lambda Kay-ET</i>	52
<i>Cornerest Pazzle Maximo</i>	71	<i>Kenyon-Hill Hoa-P Omeria-ET</i>	62	<i>Retso Lambda Phoebe</i>	40
<i>Cornerest Pazzle Michele</i>	88	King, John & Emily		Retso Holsteins & Thomas Hosking Jr.	
Currie Holsteins		<i>Durkacres River Boat-Red-ET</i>	77	<i>GVA Sidekick Alexis</i>	135
<i>Curr-Vale Major Bliss-ET</i>	98	King, Nathan & John		R-E-W Farm	
<i>Curr-Vale Super Bowl-ET *RC</i>	58	<i>Maple-Slope Doc Voc-2819-ET</i>	113	<i>R-E-WA-Eye-ET</i>	93
Currie Holsteins & Eaton Holsteins		Kings-Ransom Farm LLC		Stockwell, Lucy & Jason Tooley	
<i>Curr-Vale-AE Hang Aruba-ET</i>	53	<i>Excelerant Kim K In-Red-ET</i>	29	<i>Liddleholme Amore-ET</i>	91
Eaton Holsteins & Glamourview		<i>Kings-Ransom Cleavage In-Red</i>	84	<i>Ms-AOL Hindsit Resight-Red</i>	77
<i>Eaton-GV Paldwyn Agnes-ET</i>	33	<i>Kings-Ransom Cocoa Lisa-ET</i>	49	Thygesen, Keenan	
Elm-Spring Farm LLC		<i>Kings-Ransom D Donttell-ET</i>	65	<i>Howacres Image Godiva-ET</i>	47
<i>Elm-Spring Doc Juno</i>	124	<i>Kings-Ransom DL Callmeup</i>	118	Thomas, Dr. Ronnie	
<i>Elm-Spring Drop Adeline-ET</i>	44	<i>Kings-Ransom DL Dressme</i>	120	<i>At-It-Again Pazzle Vixen-ET</i>	92
Fairmont Farms		<i>Kings-Ransom Dillm Cadet-ET</i>	136	Wadsworth, Blake & Isabel	
<i>Fairmont Lombardi Ava-ET</i>	101	<i>Kings-Ransom Dreamy Date-ET</i>	61	<i>Ms Heatwave Brandy-Red-ET</i>	108
Getty, Ford & Evelyn		<i>Kings-Ransom Dropbox Crave</i>	123	Wadsworth, John, Blake & Ryleigh	
<i>Cookiecutter Ricotta-Red-ET</i>	54	<i>Kings-Ransom Figaro Dax-ET</i>	116	<i>Milkworth Praspect Heidi-ET</i>	94
Hall, Rick & Elizabeth		<i>Kings-Ransom H Crushit-ET</i>	83	Welcome Stock Farm	
<i>Ms Amazing Gorgeous-ET</i>	80	<i>Kings-Ransom Hanans Crazyb</i>	138	<i>Welcome Hinge Copper-ET</i>	36
Light, Abe		<i>Kings-Ransom Hu Crushit-ET</i>	66	Woodlawn Farm	
<i>Iroquois Avenger Lulu-ET</i>	42	<i>Kings-Ransom HW Denythem-E</i>	111	<i>Woodlawn Haniko Monique</i>	72
Luncrest Farm LLC		<i>Kings-Ransom Major Danger-ET</i>	28	<i>Woodlawn Hulu Devin</i>	85
<i>Brigeen Perfect 5044 R-ET</i>	106	<i>Kings-Ransom Nashville Crew</i>	132	Woodmansee, Clark III	
<i>Elmvue Hanx Hadlee-ET</i>	97	<i>Kings-Ransom Parker Carter</i>	133	<i>Budjon-Vail EC Choco-ET</i>	122
<i>Hollow-Ridge Wishing-3135-ET</i>	67	<i>Ms Kings-Ransom Deva-Red-ET</i>	48	<i>Oakfield Dev Abella-Red-ET</i>	125
<i>Luncrest Alp Rumor-2995-Red</i>	95	Kings-Ransom Farm LLC & Luncrest Farm LLC		<i>Woodmansees HC Hollyce-ET</i>	64
		<i>Jacobs Avenger Billie Jean-ET</i>	76	Woodmansee, Clark III and T & S Abbott	
		Liddle, Adam & Eaton Holsteins		<i>Miss Direct Hollyn</i>	103
		<i>Deckertown Eye Candy Nessie</i>	126	Ziembra, Kevin & Barb and Mitchel Hockett	
		Liddleholme Holsteins		<i>Peace&Stone HN Jub2Hash-ET</i>	127
		<i>Brigeen Believe Rosalie *PC</i>	104	Ziembra, Hippen & Zwiefelhofer	
		<i>Coldsprings Mo Redeye-Red *PP</i>	70	<i>Oakfield Captn Lexluthor-ET</i>	114



HOLSTEIN ASSOCIATION TERMS AND CONDITIONS FOR PUBLIC SALES

EFFECTIVE MARCH 2, 1996 - Amended October 1, 1997, June 28, 2000, June 23, 2002, March 26, 2010 and March 24, 2016

TERMS: The terms of the sale are cash unless arrangements are made prior to the sale or are printed in the sale catalog. Only when the above conditions are met will the buyer be entitled to the warranties listed below. In no case will animals be released unless settlement is made with the clerk of the sale.

RESPONSIBILITY: The seller, buyer, and manager of this sale are obligated to comply with the provisions of these terms and conditions.

EXPORT SALES: Buyer assumes all responsibility for health tests required by the importing country.

BIDS: The highest bidder is the buyer. Bidding parties or their agents are responsible for all bids placed. Every animal or lot presented for bidding is pledged to absolute sale. In case of dispute, the animal or lot will again be put up for advance bids, and if there is no advance bid, the animal or lot will be sold to the person the auctioneer accepted the last bid from. In case two or more claim the bid, the auctioneer will indicate the party whose bid he recognized. Other claimants will be given an opportunity to increase the bid and bidding will be restricted to the two or more claimants.

BY-BIDDING: Bidding directly or indirectly by the sole owner of any animal or lot is prohibited unless the intention to bid is disclosed specific to each animal in the catalog and announced when the animal enters the ring. Bidding by any member of a partnership, syndicate, or other entity having an ownership interest in an animal or lot is permitted.

TRANSFER OF OWNERSHIP: For all Registered HolsteinsSM, the transfer of ownership to the buyer will be recorded on the records of Holstein Association USA and a certificate of registration showing that transfer of ownership will be provided to the buyer free of charge. For embryos, the transfer of ownership to the buyer will be recorded on the records of Holstein Association USA free of charge to the buyer.

RISK: All animals located at sale site are at the purchaser's risk as soon as struck off, but will be cared for free of charge for a maximum of 24 hours following the end of the sale.

WARRANTIES:

- 1) Each consignor warrants clear title to the animal or lot, and the right to sell same.
- 2) To the best of the seller's knowledge, each animal is sound and healthy in every respect and embryos have been recovered, processed, frozen, transferred and graded in keeping with IETS recommendations unless otherwise noted in the catalog or announced from the auction stand. Every precaution will be taken to represent the physical condition of each lot exactly as is known. Examination of all purchases should be made immediately after the purchase and before the close of the sale, and if found not to be as represented, complaint must be reported to the sale management before the close of the sale. In the event no complaint is filed, it is understood that the buyer assumes full ownership in the case of animals at sale site together with all risks, after which no representations of the seller can be challenged through the sale management. Heifers that never calved are in no way guaranteed as to the condition of their udders following calving. The sex of an embryo or fetus is in no way guaranteed.

3) Breeding Warranty

The seller guarantees all animals to be breeders, but not beyond the purchase price, with the following understanding:

- a. Males - Should any bull after reaching the age of fourteen months fail to prove a breeder after being used for two months on cows or heifers known to be breeders, the matter shall be reported in writing to the seller within three months of the sale date. The report must include the animal's examination record, a written statement of treatment, and a statement of the animals' inability to breed,

by a licensed veterinarian. The seller has the option to refund the purchase price or make other settlement that is satisfactory to the buyer. In either case the rights of ownership of the animal return to the seller. The seller makes no guarantees with respect to the ability to freeze semen.

- b. Females - All females are guaranteed to be breeders with the exception of:

1. Cows over 7 years of age when sold;
2. Cows and/or heifers carrying a pregnancy that is the result of an embryo transfer.

Report of a non-breeder must occur in writing within 3 months of the date of sale or before the animal reaches 21 months of age and must be submitted to the seller. The report must include the animal's examination record, a written statement of treatment, and a statement of the animals' inability to breed, by a licensed veterinarian. The seller has the option to refund the purchase price or make other settlement that is satisfactory to the buyer. In either case the rights of ownership of the animal return to the seller.

Females bred when sold and pronounced in calf are presumed to be pregnant but pregnancy is not guaranteed unless so announced. The seller makes no warranty that pregnant cows will deliver calves or that they will carry calves full term.

- c. If, after the sale, embryos or oocytes are recovered from a female or an attempt is made to superovulate her, this negates the breeding warranty unless there is a separate written agreement between buyer and seller.

SHIPPING: Assistance will be given in arranging shipping of the animals after the sale. All costs, risks and responsibility will be borne by the purchaser.

PEDIGREE INFORMATION: All production, classification, type and production summaries are current. Only information recorded on Holstein Association USA pedigrees is used. Any production or classification records supplied by the seller or consignor will be properly identified as provided by owner. Records in progress are identified as such.

GENOMIC INFORMATION: If genomic information on the animal or embryo is available, it must be dated and disclosed at or before the time of sale.

EMBRYO TRANSFER: All registered animals that have resulted from embryo transfer are identified with one of the following suffixes in the name: ET, ETS (from split embryo), or ETN (from nuclear transfer). If unregistered, the appropriate technology will be identified. Donor dams are identified.

HEALTH WARRANTY: The seller will provide an official health certificate to the buyer for each animal showing the results of all health tests made in preparation for this sale as required by the state where the cattle reside. Other health tests completed for this sale will be disclosed.

ERRORS: The material in this catalog has been carefully edited. If any errors or omissions are discovered, they will be announced. Such announcements take precedence over that printed in this catalog.

ACCIDENT: The sale management, the consignors, and the owner of the grounds will not be responsible in any case for the condition of the grounds or the behavior of the animals and disclaim any liability in the event of personal accident or property loss.

LIMITATIONS OF WARRANTIES: Warranties contained herein, unless terminated earlier, will cease upon the resale of an animal.

