

The Sale Champions Come From

PREMIER ALL-BREEDS DAIRY SALE



2x Nom

SUGAR-BROOK JOEL JEOPARDY [EX-95]
2x Nominated All-American Aged 2022, 2023
2nd Aged Cow All American Jersey Show 2022
Nominated Jr All-American Jr 3Y 2019

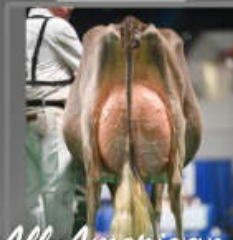

All-American 4Y

SUGAR-BROOK BARTENDER BRIDGETT [EX-95]
1st 4Y PA All-American / Res Sr Champ JE Event 2021
All-Canadian 2Y 2019 / 1st RAWF



Nom R&W All-Amer

FANTASY-FOUND DESTINY-RED [EX-91]
2023 Nom R+W All-American Milking Yearling



Res Grand Champion WDE

OAKFIELD GC DARBY-ET [EX-95 MS-95CAN]
Reserve Grand Champion [5Y] WDE 2019



3x All-American

HIGHCROFT ABSOLUTE LILY-RED [EX-97 | EX-99 MS]
6x Nom All-American / Grand Champion R+W WDE 2019, 5Y



Grand Champion Red & White Show WDE 2018
OAKFIELD A SHAMPAGNE-RED [4E-94 6Y CAN MS-94]
Int + Grand Champion | R+W WDE 2018, Jr 3Y 2018



2023 Show Winner 4Y All-American PA
RANWAY RUSS DISCO 215-RED [EX-92]
Jr Show HM Sr Champion / 1st 4Y All-American PA 2023

SATURDAY, APRIL 11, 2026

10:30 A.M.  STARTING WITH 20 LOTS FOR
OTSEGO COUNTY 4-H CALF SALE

Hosking Sales
COMPLETE AUCTION SERVICE

HOSKING SALES Facility - New Berlin, NY 

The Sale Champions Come From

Horsing Sales
COMPLETE AUCTION SERVICE



2026 Sr 3Y Int Champion NE Spring
SWEET-PEAS ARCHER DAISY-RED [EX-91]
1st Sr 3Y NE Spring National R+W Show



2026 Res Int Champion NE Spring
MERRILLEA ST CHARIS-RED
1st Winter-Sr 2YNE Spring National R+W Show



2026 Aged Cow
SHEDD-C BAILEY BLISS [EX-94]
3rd Aged NE Spring National Holstein Show



2025 Summer Yrlg
Hon Mention All-NY
Res Jr All-NY
PINELAND BULLSEYE HONEYBUN

CHAMPIONS
Purchased here...
Junior Champions
Grand Champions
All-Americans



3x Nominated Jr All-American
Aged Cow 2020, 2021, 2022
WEISSMAN BOLERO BONNIE [EX-94]



Nominated All-American
Winter Yearling 2023
RIDDLE-ME-THIS CHAMP SNOWSTORM



Hon Mention Champion
RIDGEDALE AREA [EX-94]
[1st Summer Jr 2Y]
Northeast All Breeds Spring Show 2021
HM Intermediate Champion



Junior Champion
WEISSMANN MOTOWN CELEBRITY [VG-87]
1st Winter Calf WDE 2021

Thank you consignors and buyers!

The Sale Champions Come From

PREMIER ALL-BREEDS DAIRY SALE



▪ SATURDAY ▪
April 11, 2026



10:30 a.m.

**Starting with Otsego County
4-H Calf Sale PLEASE SEE SEPARATE CATALOG**



COMPLETE AUCTION SERVICE

**6096 NYS ROUTE 8
New Berlin, NY**

Directions to Hosking Sales
6096 NYS ROUTE 8, New Berlin, NY
▶ 30 miles South of Utica on Route 8
▶ 6 miles North of New Berlin

BID ONLINE IN REAL TIME

Bidders must pre-register and be pre-approved.

FOR ASSISTANCE, CONTACT

**KATIE SHULTZ
717-543-7883**



**PAYMENT FOR ANYTHING PURCHASED ON
COWBUYER IS TO BE SENT WITHIN 5 DAYS.**

SALE STAFF

Dan Hosking, Auctioneer	607-972-8773		Brock Liddle	518-641-8874
Tom Hosking, Auctioneer	607-972-1770	SALE BARN	Greg Evans	315-456-8283
Jarrold Burleigh, PEDIGREES	570-772-3542	607-847-8800	Jeff Van Patten	315-729-1072
Dan Stoltzfus	717-283-7282		Jack Lomeo Jr.	315-778-7783
Anthony Crothers	443-553-7606			

View catalog, updates, trucker list at www.hoskingsales.com and 

THE TERMS OF THE SALE

Cash or good check. Nothing removed until settled for.

All cattle have been pregnancy examined. Females bred when sold and pronounced in calf are presumed pregnant but pregnancy is not guaranteed. The seller makes no warranty that pregnant cows will deliver calves or that they will carry full term.

All sales are FINAL.

Please examine your purchases before the close of the sale.

All animals are sold to be right in every way unless otherwise announced.

Report any discrepancies to the sale management immediately.

At close of the sale, all sales will be considered final and there can be no recourse.

HEALTH

Cattle examined for pregnancy and inoculated for shipping fever.



Donor Dam Lot A
ROCK-VIEW PERFECTA BRANDY
 EX-93 5-01
 Nom All-American 5Y 2025

3rd Dam: ROCK-VIEW PLUTO BECCA (N/C)
 4th Dam: ROCK-VIEW SAVIOR BENNI
 2-05 281 16000 3.9 619 3.3 524
 3-04 354 19470 4.1 800 3.3 639
 4-07 251 15510 3.7 580 3.3 507
 5th Dam: ROCK-VIEW TRIDENT BELLS BRANDY (N/C)
 5-07 321 18920 3.8 726 3.2 605
 6-09 269 17410 3.5 610 3.1 545
 8-00 233 16780 3.8 639 3.2 538
 6th Dam: ROCK-VIEW RELIABLE BELLE (N/C)
 6-02 305 19230 3.7 717 3.5 665
 9-01 300 20520 3.6 741 3.2 652
 7th Dam: ROCK-VIEW TAXI BAMBI BRANDY (VG-87 6Y)
 8th Dam: LOCHINVAR II BUNNY'S BAMBI (GP-84 10Y)

LOT A Ayrshire ONE [1] #1 FOUR [4] #2 EMBRYOS

From EX-92 Brandy
 Potential 3rd Gen EX

Embryos made by Trans-Ova
 Embryos will be at Sale

DAN HOSKING
 120 COLUMBUS HILL RD
 NEW BERLIN, NY 13411
 607-972-8773

MARILIE AUTOGRAPH (AMC)-ET 95.06%
 P +429 120267338C
 PTA +844M +2F +13P 85R
 PTAX% -.17 -.08 PTAT +.60T 80R 12/25
 D/AV 19557M 4.1 795F 3.2 629P 8.4T

ROCK-VIEW PERFECTA BRANDY 100%
 EX-93 5-01 840 3208038171
 2-05 317 17110 3.7 631 3.0 513
 4-05 224 20252 3.6 731 3.0 614
 Nom All-American 5Y 2025
 HM Sr Champ Nat'l Summer Ayrshire Spectacular
 Reserve Sr Champion NY Spring Show 2025

RUISSEAU CLAIR TUXEDO (AMC)-ET 92.45% 109844514
 PTI +423 PTA +492M -5F +10P 94R
 PTAX% -.14 -.03 PTAT +.40T 93R 12/25
 DUO STAR BURDETTE AMARA-ET 97.68%
 2E-91 107816432
 6-01 305 15868 3.6 579 3.3 524

LOCUST-SPRING GIBBS PERFECTA 100% 3125646435
 P+300 PTA -377M -17F -28P 70R 12/2025
ROCK-VIEW DEMPSEY BAILIE 100%
 2E-92 6Y 840003136467772
 2-04 297 15080 4.1 623 3.1 475
 3-03 305 18200 4.0 728 3.1 573
 4-09 305 19880 4.3 855 3.1 621
 5-10 305 19760 3.9 769 3.0 597



Donor Dam Lot B
PINELAND DURHAM TRIXY-ET A2A2
 4E-94 EEEEE 12Y

3rd Dam: Wilsondale Rudolph Trendee (EX-92 VEEVE DOM)
 4th Dam: Wilsondale Blackstar Trendy (2E-92 EEEEE)
 Life 130140 4.1 5303 3.2 4204
 5th Dam: Wilsondale Lincoln Torilynn (EX-90 EEEVV)
 Life 130140 4.5 5826 3.4 4433
 6th Dam: Wilsondale Astro Torilynn (3E-90 EEEVV)
 7th Dam: Wilsondale Mandingo Torianne (3E-90 EEEVV)
 Life 155540 4.0 6155 3.1 4849
 8th Dam: Wilsondale Valiant Tory-ET (3E-94 DOM)

9th Dam: Wilsondale Ivan Tara (4E-94 DOM)
 Life 192570 3.4 6616 3.5 5940
 10th Dam: Wilsondale TT Triuna (5E-94 GMD DOM)
 Life 241810 3.8 9084 3.1 5376
 11th Dam: Wilsondale Triuna (VG-87)
 Life 105600 3.4 3626
 12th Dam: Trina Redstone Marvel (3E-91)

LOT B Holstein FOUR [4] #1 EMBRYOS

From 4E-94 Trixy / Trendee
 Potential 11th EX

[Embryos VG Maternal Sisters]
 (VG-85 2Y) Pineland Goldchip Trail
 (VG-88) Pineland Sidekck Trident-ET

Embryos made by Trans-Ova
 Embryos will be at Sale

LUCK-E UNDENIED ADMIRAL 3141305497
 GTPI +1980G
 PTA +58M -35F -28P 98%R
 PTA +2.21T +.62UDC -.56FLC 97%R 12/2025

PINELAND DURHAM TRIXY-ET A2A2
 4E-94 EEEEE 12Y 138360272
 2-00 341 19630 4.0 786 3.3 655
 3-01 365 26820 3.7 983 3.4 910
 4-04 320 26170 4.0 1 056 3.3 853
 5-05 342 31410 3.9 1228 3.2 1009
 6-08 365 35470 3.7 1313 3.1 1113
 8-09 365 44950 4.2 1892 3.2 1418
 10-11 365 33710 3.4 1152 3.2 1090
 LIFE 2907 245350 3.9 9476 3.3 8000
 10th Gen Excellent

OUR-FAVORITE UNDENIED-ET 3125220760
 GTPI +2052 PTA +2.45 99R UDC+0.13 FLC+0.36 12/25
 LUCK-E AVALANCHE AZOOM-ET 99% RC
 EX-93 EEEEE 840003136500265
 4-01 331 35410 4.3 1540 3.3 1179
 REGANCREST ELTON DURHAM-ET A1A2 2250783
 GTPI +1524G EX-90 EEEV GM
 PTA +.33T -.25UDC +.95FLC 99%R 12/2024

WILSON-DALE GIBSON TALON-ET
 2E-91 EEEVE 9Y 135107298
 2-01 365 20480 4.0 828 3.4 688
 3-08 305 22880 3.8 859 3.1 717
 5-00 305 25170 3.8 956 3.1 781
 LIFE 2595 163050 4.3 7086 3.4 5470
 [EX-92 Maternal Sister] See Lot 10
 Wilson-Dale Durham Trend-ET (EX-92 EEEVE)

2nd Dam Lot C
HIGHCROFT ABSOLUTE LILY-RED
3E-97 9Y EEEEE MS-99

3x All-American R+W
 2019 WDE Grand Champion [5Y] Red + White Show
 2018 WDE Res Grand Champion [4Y] Red + White Show
 1st 125,000 lb WDE R+W Show 2021



3rd Dam: IMPERIAL-RIDGE LIL-RED-ET VG-86
 2-00 305 15970 4.4 696 3.1 498
 3-01 305 15640 4.4 683 3.4 527

4th Dam: IMPERIAL-RIDGE LYNN-RED-ET VG-89

5th Dam: IMPERIAL-RIDGE LINDA-ET (EX-91)

6th Dam: WILLOW-TERRACE GIBSN LARIAT VG-86

7th Dam: COMESTAR H LEISA OUTSIDE-ET EX-90

8th Dam: HANOVERHILL ASTRE LEIGH Can VG-85 4*
 5 EX + 3 VG Sisters

9th Dam: HANOVERHILL SHEIK LULU ET (3E-94 GMD DOM)
 6-11 3 365 37730 3.9 1488 3.0 1146
 9-03 3 365 39020 3.8 1484 3.1 1228
 Life 2849 206369 3.9 8136 3.3 6804
 [2E-95 Dau]
 TARARIDGE T T LULU RC
 5-01 3 365 26890 4.1 1094 3.3 887

10th Dam: Tora Triple Threat Lulu *RC (EX-96 GMD DOM)
 Life 2395 133398 3.9 5185
 [EX-93 Dau]
 C Hanoverhill Star Lulu-ET
 EX-93 EEEE GMD DOM
 3-05 2 365 30270 3.9 1189 3.4 1034
 All-American + All-Canadian Sr 2Y '88

11th Dam: Ormsby Lougo 2E-90 GMD

12th Dam: Ormsby Alta Pride (VG)

13th Dam: VG-GMD

LOT C Holstein TWO [2] x Architect TWO [2] #1 x Alpha TWO [2] #1 x Unstopabull EMBRYOS

From EX-99 Mammary System Lily
 Potential 14 Gen EX, VG

Embryos Made by Vytelle - Sexed Semen
 Embryos will be at Sale

FANTASY-FOUND HOLSTEINS
 NEW BERLIN, NY 13411
 607/972-1771

FARNEAR ARCHITECT-ET 99% RC
 GTPI +2392G 840003214251590
 PTA -178M -33F -8P 95%R 12/2025
 PTA -430NM -.10%F -.01%P100%US
 PTA -2.2PL 3.10SCS +.2DPR 2.2%DCE
 PTA +3.02T +2.27UDC +1.59FLC 93%R 12/2025

BLONDIN ALPHA-ET 99% RC
 GTPI +2451G 120345248C
 PTA -5M -5F -13P 96%R 12/2025
 PTA -337NM -.02%F -.05%P 20%US
 PTA -2.3PL 3.09SCS -.3DPR 2.5%DCE
 PTA +2.57T +1.70UDC +1.44FLC 95%R 12/2025

RIVERDOWN UNSTOPABULL-RED 99%
 GTPI +2012G 11801450C
 PTA -817M -58F -44P 99%R 12/2025
 PTA -664NM -.10%F -.07%P 41%US
 PTA -1.0PL 3.07SCS +1.4DPR 1.9%DCE
 PTA +1.32T +1.12UDC +.99FLC 99%R 12/2025

DONOR DAM > BRONHOM D-BACK LAYNE-RED
 EX-90 EVEVE 5Y 840003147298610
 2-02 365 14620 4.2 791 3.5 647
 3-04 365 32190 4.3 1374 3.3 1060
 13th Gen EX, VG
 [2E-94 Maternal Sister]
 Bronhom Brbwire Ivana-Red
 6-10 365 41500 4.4 1831 3.4 1394
 [R+W Res AA Maternal Sister]
 Redlilly Arch Libby-Red-ET
 Res. All-Am R+W Fall Calf 2024

SIEMERS DOC HANCOCK 99% A2A2 840003144882821
 GTPI +2818G
 PTA +2.96T +2.46UDC +2.24FLC 99%R 12/2025
 KCCK ARTIST AMY-ET 99% RC
 CAN EX 93 840003203482478
 3-11 365 30399 4.0 1206 3.4 1031

STANTONS ALLIGATOR-ET 99% 840003128769279
 GTPI +2638G CAN VG-85
 PTA +1.91T +1.51UDC +1.23FLC 97%R 12/2025
 KCCK ARTIST ANA-ET 99% RC
 CAN EX-92 MS-93 840003203482479
 3-03 354 25576 5.0 1281 3.6 924

DYMENTHOLM MR APP AVALANCHE-TW RC 99%
 GTPI +1865G 11957107C
 PTA +2.90T +1.75UDC +1.84FLC 99%R 12/2025
 CHERRY CREST THATS NEAT
 CAN 3E-91 11432171C
 6-02 3 365 37621 3.9 1481 3.2 1190

MR D APPLE DIAMONDBACK 99% RC A1A2
 GTPI +1936G EX-93 EEEE 840003013721049
 PTA 1.81T +.98UDC +1.25FLC 99%R 12/2025

HIGHCROFT ABSOLUTE LILY-RED
 3E-97 EEEEE MS-99 9Y 142999907
 4-01 2 299 28240 4.7 1328 3.1 882
 5-01 2 242 27590 4.5 1238 3.1 858
 6-08 2 305 37670 4.0 1500 3.1 1155
 8-03 3 365 38270 4.2 1615 3.0 1162
 LIFE TO DATE 2091 202820 4.3 8777 3.2 6457
 Grand Champion [Lifetime Prod] NY Spring R+W Show 2024
 Res All-American R+W 125,000 lb 2024
 Unan All-American 125,000 lb 2023 [1st Production WDE]
 1st Northeast Spring National 150,000 lb 2022
 1st 125000 lb WDE R+W Show 2021
 3x All-American R+W [4Y, 5Y, Aged]



2nd Dam Lot D
RACH-LEN DUNDEE LILLY
3E-97 EEEEE 9Y

LOT D Holstein TWO [2] #1 x Detective THREE [3] #1 x Major EMBRYOS

From 3E-97 Lilly
 Potential 5th EX

[Embryos VG Maternal Sisters]
 (VG-87) MAC-MARA LADY LUCK 99% RC
 (VG-86) MAC-MARA SHOWTIME LUCKY 99%

Embryos made by Trans-Ova
 Embryos at Trans-Ova, Maryland

DAN HOSKING / CYRUS CONARD
 607-972-8773

BLONDIN DETECTIVE A2A2
 GTPI +2544 120781841 C
 PTA +822M +1F +16P 92%R 12/2025
 PTA -235NM -.12%F -.04%P 100%US
 PTA -3.3PL 3.04SCS -2.7DPR
 PTA +2.68T +1.61UDC +1.32FLC 85%R 12/2025

ROBELLA MAJOR A2A2
 GTPI +2355 14104450C
 PTA +165M -2F -4P 86%R 12/2025
 PTA -290NM -.03%F -.04%P 100%US
 PTA -1.7PL 2.94SCS -3.8DPR
 PTA +2.55T +1.53UDC +.66FLC 81%R 12/2025

DONOR DAM
MS HYPNOTIC LUNA
 EX-91 EEEVE 5-07 840003217579783
 2-00 3 260 9060 3.9 353 3.4 308
 3-00 3 305 23960 3.7 891 3.4 806
 4-02 3 378 25930 3.3 857 3.0 780
 [EX-90 Maternal Sister]
 Genesee Doorman Lisle-ET (EX-90)
 3-09 3 299 31360 4.1 1286 3.2 993

STANTONS ALLIGATOR-ET 99% 840003128769279
 GTPI +2638G CAN VG-85
 PTA +1.91T +1.51UDC +1.23FLC 97%R 12/2025
 MS BLONDIN CRSHBLL DEENA-ET
 CAN VG-86 2Y 3210276404
 2-04 274 17824 4.6 811 3.4 606

FARNEAR DELTA-LAMBDA-ET 100% 840003125993715
 GTPI +2882G GM
 PTA +2.20T +1.87UDC +1.15FLC 99%R 12/2025
 ROBELLA SIDEKICK MOLLY
 CAN EX-914Y 13277545C
 4-01 2X 365D 32,355 4.4 1411 3.1 10051

MR HOTSTUFFS HYPNOTIC-ET RC A1A2
 GTPI +2072 840003012554421
 PTA +1.32T +.41UDC +1.05FLC 98%R 12/25

RACH-LEN DUNDEE LILLY
3E-97 EEEEE 9Y 143696928
 5-11 2 365 50380 3.9 1961 3.2 1635
 7-11 3 300 38650 3.3 1284 3.0 1144
 8-11 2 305 32050 3.2 1016 2.9 930
 LIFE 1951 199390 3.6 7097 3.0 6052
 Grand Champion [1st Production] NYS Show 2024
 Res All-Can Longtime Prod Cow 2024 / 2nd CAN Nat'l Show
 HM All-American Longtime Production Cow 2024
 Grand Champion [1st 6+Y] Northeast Spring Nat'l 2022
 Res All-National 150,000 lb 2023 / 2nd WDE] / Res All-CAN
 Res All-American 5Y 2021 [3rd Aged WDE]
 Nom All-American 4Y 2019 [4th WDE, Gr Ch NYS Fair]

3rd Dam: MTELGIN GOLDWYN LILLIAN-ET (EX-93 EEEEE 5Y)
 4-08 3 365 32230 3.6 1156 3.2 1017

4th Dam: Fleury Formation Lauria-ET (Can 3E-95 8*)
 5-08 365 37679 3.4 1299 3.1 1175
 Res All-Ontario Mature Cow 2006
 Nom All-Canadian 5Y 2003

5th Dam: Fleury Aerostar Lausa (Can VG-87 4Y 22*)
 3-05 365 32284 3.8 1224 3.3 1078

7th Dam: Bly-Century Valiant Laurette (2E-90)
 6-08 365 30699 4.2 1276 3.4 1052

8th Dam: Bly-Century Matt Laurinda (VG-88)

9th Dam: Bly-Century D Elevation Lilac (EX-90 EX-MS)

10th Dam: Bly-Hill Bruce Lady (VG-87 EX-MS)



Donor Dam Lot F
CANTATA UNS TANISHIA-RED-ET
VG-86 VV+GV 3Y



2nd Dam Lot F
MILKSOURCE LVRG TINA-RED-ET (2E-92 EEEEE)

Donor Dam Lot E
DREAMROAD VICTORIOUS THATS MINE-ET
EX-91%

1st 3Y All-American Pa Show 2025
 4th National Jersey Jug Futurity 2025
 Reserve Premier Performance Cow of the Jug
 Res Grand ENY Summer Show 2025
 1st Jr 3Y NE All-Breeds Show 2025 /HM Int Champ

3rd Dam: DREAMROAD BARBER THIS ONE-ET
 (2E-95% 12Y)

3-10 296 18950 4.5 860 3.5 660
 6-09 305 17840 4.4 790 3.7 663
 10-01 302 18250 4.3 788 3.6 659
 12-03 305 15840 5.1 814 3.6 578

5th Dam: Dreamroad Brook Guess Again (EX-90%)
 6-03 281 14530 5.0 732 3.7 531

4th Dam: Dreamroad Berretta Guess This (EX-92%)
 [EX-90% Maternal Sis] Dreamroad Remake Keepguess
 6-03 305 22940 4.0 919 3.2 745

6th Dam: Sugar Hill Yankee Guess (VG-88%)
 9-11 305 12810 4.6 591 3.8 481



LOT E Jersey TWO [2] #1 ONE [1] #2 EMBRYOS

From 2E-95 Cracker
 Potential 6 Gen EX

Embryos made by Trans-Ova
 Embryos at Trans-Ova, Maryland

DAN HOSKING
 120 COLUMBUS HILL RD
 NEW BERLIN, NY 13411
 607-972-8773

RIVER VALLEY VENUS VIP-ET
 2079DAUS 591HRDS 15%RIP 840003126479167
 99%R -2091M 0.14% -80F 2%ILE 12/2025
 99%R 0.08% -65P -726CMS -721NM\$ -711FM\$
 -1.6PL 2.3LIV -0.3DPR -1.0CCR -3.0HCR 3.10SCS
 1715DAUS GPTAT 99%R 0.7 GJUI 16.7 GJPI 97%R -108

DREAMROAD VICTORIOUS THATS MINE-ET
 EX-91% 840003242648504
 1-11 277 11130 4.7 524 3.5 387
 5th Gen Excellent

4th National Jersey Jug Futurity 2025
 Reserve Premier Performance Cow of the Jug
 Res Grand [Jr 3Y] ENY Summer Show 2025
 1st Jr 3Y NE All-Breeds Show 2025 /HM Int Champ
 1st Jr 3Y NE Spring Show + HM Int Champ 2025
 9th Jr 2Y All American Show L'ville 2024
 1st Jr 2Y NE Jersey Classic Eastern States Expo 2024
 3rd Jr 2Y East'n NY Summer JE Show, Greenwich, NY 2024
 3rd (Best Udder) Jr 2Y 2024 NE Spring Nat'l Jersey Show
 West Springfield, MA

CHILLI ACTION COLTON-ET 66738335
 99%R -1799M 0.30% -37F 7%ILE
 99%R 0.11% -49P -383CMS -385NM\$ 12/2025
 TJ CLASSIC MINISTER VENUS-ET 117243875
 95% 5-04 305 16090 6.3 1006 3.5 567

RIVER VALLEY VICTORIOUS-ET 840003126479524
 99%R -934M 0.15% -19F 11%ILE
 99%R 0.10% -17P -260CMS -274NM\$ 12/2025

DREAMROAD SULTAN THAT THING
 2E-95% 8Y 067087548
 4-00 305 15790 5.7 899 3.8 599
 5-01 296 16290 5.5 901 3.6 591
 6-00 298 15260 5.4 825 3.9 600
 7-00 274 11260 5.2 580 3.9 439
 7-11 305 16940 5.2 887 3.8 647
 9-07 305 17340 5.0 875 3.5 610
 11-08 305 16380 4.6 760 3.4 558
 12-07 305 16820 5.3 884 3.6 608
 [EX-94% Maternal Sister]
 Dreamroad Tbone This Way

LOT F Holstein FOUR [4] #1 IVF EMBRYOS

From 2E-93 Tally-Red Family

Potential 6th Gen EX, VG

Location: Trans-Ova, Maryland

CURTIS GORDON
 9042 NEW CUT RD
 ROCKY RIDGE MD 21778
 717.552.6750

3rd Dam: SILVERMINE ADV TALLY-RED-ET
 (2E-93 EE+EE 8Y)

5-05 365 38700 4.2 1621 3.2 1254
 LIFE 1266 108890 4.3 4730 3.3 3564
 HHM All-American R+W 4Y 2011

Grand Champ Midwest Spring R+W Show 2011
 All-American R+W Sr 3Y 2010
 Int Champ/Res Grand Grand WDE R+W 2010
 All-American R+W + All-CAN Sr 2Y 2009
 Int Champ Royal R+W 2009

ZBW-RETISO-PV STYLELEADER-ET 99% RC
 GTPI +2298G 840 3218601594
 PTA +84M -3F + 9P 82%R 12/23
 PTA -196NM -0.02% +0.02% 100%US
 PTA -1.8PL 3.18SCS -3.7DPR 3.1%DCE
 PTA +3.72T +2.79UDC +1.83FLC 81%R

CANTATA UNS TANISHIA-RED-ET 99%
 VG-86 VV+GV 3Y 145051365
 2-05 283 17970 4.1 739 3.2 578
 3-05 344 25650 4.0 1030 3.2 808
 5th Gen EX, VG

[EX Maternal Sisters]
 Milksource Warriors Time-RED (EX-91)
 CANTATA WAR TANZANIA-RED-ET (EX-90)

4th Dam: Spungold R-M Tammy-Red-ET (2E-93 GMD)
 3-04 365 42690 3.4 1446 2.9 1235
 Life 1262 135110 3.3 4459 2.9 3951
 [EX-93 Full Sister] Spungold Tahoe-Red
 3-03 365 34670 4.1 1420 3.0 1042
 2x All-American R+W [Sr 2Y, Sr 3Y] 2001, 2002
 Supreme Champion World Dairy Expo Futurity

5th Dam: Medovue Leader Lottie-Red (VG-85 GMD)
 4-06 365 37670 3.9 1471 2.9 1106
 Life 1355 114310 3.8 4384 3.2 3626

LINDENRIGHT MOOVIN-ET 99% RC 12873743C
 GTPI +1811G
 PTA +2.52T +1.81UDC +1.53FLC 99%R 8/2025
 ZBW M KD LORI-ET 99%
 EX-93 840 3141544392
 2-3 323 29463 4.0 1178 3.1 913

RIVERDOWN UNSTOPABULL-RED 99% 11801450C
 GTPI +1991G
 PTA +1.33T +1.14UDC +1.01FLC 99%R 8/2025

MILKSOURCE LVRG TINA-RED-ET 100%
 2E-92 EEEEE 6Y 840003132912464
 3-02 305 30184 3.7 1102 3.1 932
 2-01 334 25783 3.7 942 3.2 819
 5-01 305 26792 3.5 931 2.9 789
 [EX-94 Maternal Sisters]

Milksource DTY Tanya-Red
 Nom All-American R+W 4Y 2016 / Nom AA Wtr Yrlg
 Member of Res All-Am Produce 2016
 Milksource DTY Tammy-Red-ET
 2x Unan. Jr All-American R+W [Sr 3Y, 4Y] 2015, 2016
 Grand Champ Grand WDE Jr R+W Show 2016
 Res All-Canadian R+W Jr Cow 2015



2nd Dam Lot 1
ST-JACOB DESTRY ANYA-ET
3E-94 EEEEE



Maternal Sister to Dam Lot 1 / 2nd Dam Lots 26,72
MORRILL ADDICTION-P-3226-ET RC PO (2E-93 EEEVE)
3 EX, 14 VG Maternal Sisters

1 Holstein MORRILL ACLN 4666ALEXIS-RED 99% #4666 840003288488472

BORN 03/08/2025

*From 2E-96 Ashlyn
 Potential 5th EX*

SPRING YEARLING 2026

PTPI +2279

MORRILL FARM DAIRY LLC
 33 PENACOOK ST
 PENACOOK, NH 03303
 603/753-4849

LUCK-E ACETYLENE-RED-ET 99%

GTPI +2643G 11/24/2021 840003220169858
 PTA +352M +14F +13P 82%R 12/2025
 PTA -82NM +.00%F +.01%P100%US
 PTA -.8PL 3.05SCS -2.7DPR 2.1%DCE
 PTA +2.91T +1.64UDC +2.04FLC 82%R 12/2025

MORRILL UNSTOPABUL 4410-RED 100%

EX-90 EEEVE 3-11 840003249785920
 2-00 313 18170 3.1 567 3.1 561

[2E-93 Maternal Sister]
 MORRILL ADDICTION-P-3226-ET > 2nd Dam to Lotj26

[VG 85 Full Sister]
 MORRILL UNSTOPABULL 4239-ET 99% RC

VG-85 V++VV 3Y
 1-10 306 22390 4.2 951 3.2 726
 2-10 329 27280 4.9 1326 3.3 911

[VG Maternal Sisters]

MORRILL AB AMARETTO-RED-ET
 4-00 365 26510 4.6 1230 3.7 986

Morrill Dback 4038-ET (VG-87 VVEVV)

MORRILL AB ANISSA-ET RC (VG-88 2Y VVVVE)
 1-10 3 365 25430 4.7 1197 3.6 909

MORRILL ABSOLUTE 2968-RED-ET (VG-88)

TRENT-WAY-JS ROMPEN-RED-ET 99%

GTPI +2630G 840003200914543
 PTA +1.92T +1.64UDC +1.37FLC 98%R 12/2025
 LUCK-E DOC AZACABOOM-ET 99% RC
 EX-92 EEEEE 840003150766190
 3-09 365 38960 5.0 1950 3.3 1286

RIVERDOWN UNSTOPABULL-RED 99% 11801450C

GTPI +2012G
 PTA +1.32T +1.12UDC +.99FLC 99%R 12/2025

ST-JACOB DESTRY ANYA-ET
3E-94 9Y EEEEE 71004337

2-00 365 27010 4.3 1162 3.2 871
 3-05 365 27330 4.4 1189 3.4 920
 5-08 365 28830 4.1 1195 3.2 933
 7-02 365 33510 4.5 1502 3.3 1116
 9-02 365 33530 3.9 1309 3.2 1080
 Life 2479 186180 4.3 7994 3.4 6287
 Res Grand NH Show [Sr 3Y] 2015
 1st Sr 2Y Res Int Champ NH 2014
 Daus 3 EX, 15 VG

EX-96, EX-95 Maternal Sisters to 2nd Dam [ANYA]
EO SIEMERS ASHLYNS ANGEL-ET (3E-96 9Y EEEEE GMD)

9-10 365 39800 6.0 2383 3.0 1177 1st CT FAT
 Life 2243 225080 4.8 10836 3.1 6908

National Elite Performer

Reserve All-American Sr 2Y 2006 / H.M. All-American 6Y+ 2010 [2nd WDE]
 1st Wtr Yr Hfr WDE 2005

EK-Oseeana Ambrosia (2E-95 EEEEE EX-MS)

6-04 365 44135 4.2 1852 3.2 1399
 Reserve All-American 4Y 2007

3rd Dam: Tri-Day Ashlyn-ET
 (2E-96 EEEEE GMD DOM)
 4-09 365 43090 4.8 2079 3.3 1422
 Life 1374 144770 4.6 6665 3.4 4861
 Dam of 60 EX + 105 VG Offspring
 WDE Supreme Champion [4Y] 2001
 All-Time All-American 4Y
 All-American Sr 3Y 2000 [1st WDE]

4th Dam: Bendy-Brook Odyssey Favorite
 (2E-92 DOM)
 6-01 337 22670 3.4 770 3.1 706
 Nom. Jr All-American Aged Cow 1995

5th Dam: Bendy-Brook Star Fonda (VG-86)
 3-11 2 290 23390 3.5 826 3.1 724
 Life 108500 3.4 3725 3.2 3430



Dam Lot 2
WELCOME DL CLIP-ET 99%
EX-92 EEEEE 4-05

1st Sr 3Y North-E Fall Natl 2025
 HM Int Ch [1st Sr 3Y] New England Summer Holstein Show

5th Dam Lot 2
SILVERMAPLE DAMION CAMOMILE (EX-95)

Grand Champ [1st 4Y] BC Spring Show 2012
 2x All-Canadian & 2x All-American [Jr 2Y, Jr 3Y] 2010, 2011
 Res Grand Champion [Jr 3Y] WDE 2011

2 Holstein LIDDLEHOLME TATOO CAMERON 99% A2A2 #3778

840003296614378

BORN 06/01/2025
 From EX-95 Camomile

SUMMER YEARLING 2026
 PTP1 +2426G A2A2

CARPSDALE FARMS
 JOHN CARPENTER / MOLLY / EMILY / HENRY
 843 STONEHOUSE RD
 ENOSBURG FALLS, VT 05450
 802/933-2096

DUCKETT CRUSH TATOO-ET 99% A1A2
 GTPI +2108G 840003137052923
 PTA -817M -66F -22P 99%R 12/2025
 PTA -528NM -.13%F +.02%P 41%US
 PTA -.6PL 2.81SCS -1.6DPR 1.7%DCE
 PTA +2.22T +1.36UDC +.63FLC 99%R 12/2025

MAVERICK CRUSH 99% 12042760C
 GTPI +2127G
 PTA +1.85T +.69UDC +1.12FLC 99%R 12/2025
DUCKETT G CHIP TOKYO-ET
 EX-93 EEEEE 72366991
 3-09 365 32930 3.9 1277 3.3 1076

WELCOME DL CLIP-ET 99%
 EX-92 EEEEE 4-05 840003232394891
 2-07 336 23700 4.2 1001 3.4 800
 1st Sr 3Y North-E Fall Natl 2025
 HM Int Ch [1st Sr 3Y] New England Summer Holstein Show

FARNEAR DELTA-LAMBDA-ET 100% 840003125993715
 GTPI +2882G GM
 PTA +2.20T +1.87UDC +1.15FLC 99%R 12/2025

WELCOME HANCOCK CLASH-ET 99%
 VG-86 +V++V 3-07 840003206964132
 1-11 3 305 24890 4.4 1084 3.3 813
 3-03 3 313 29970 4.3 1290 3.3 985

3rd Dam: **WELCOME KINGABEL CLASSY**
 (EX-92 EEEEE)

2-00 365 20360 4.0 824 3.4 685
 4-09 365 30180 4.2 1256 3.2 979

4th Dam: **Butlerview Doorman Cassy**
 (EX-90 EEVVE)

2-00 338 27440 3.9 1076 3.5 958

5th Dam: **Silvermaple Damion Camomile**
 (EX-95 USA)

Life 1536 130677 4.2 5506 3.3 4309
 Grand Champ [1st 4Y] BC Spring Show 2012
 2x All-Canadian [Jr 2Y, Jr 3Y] 2010, 2011
 2x All-American [Jr 2Y, Jr 3Y] 2010, 2011
 Res. Grand Champion [Jr 3Y] WDE 2011

6th Dam: **Stanhope Camila Goldwyn (EX-90 CAN 1*)**
 Life 5 lact 127053 4.7 6001 3.4 4358

7th Dam: **Kendu Triumphant Charity (EX-93 CAN 3*)**
 3-04 365 28519 3.7 1065 3.1 888

HM Grand Champion [5Y] Vancouver Island 2006
 3rd 4Y Saskatoon Expo 2005



2nd Dam Lot 3
BILLINGS IMPRESSION OF BOOBOO-ET
 EX-92%
 4th Gen Excellent



3rd Dam Lot 3
BILLINGS LS BOO BOO
 EX-93%
 8th Gen EX, VG

3 Jersey SUNSET-LAKE CANADIAN BREEZE 100% #6125 840003281816567

BORN 09/01/2025
 From EX-92 BooBoo Family
FALL CALF 2026
 Potential 6th Gen EX
 SUNSET LAKE FARM #2 LLC
 25 BREWER PKWY
 S BURLINGTON, VT 05403

AVONLEA CHIPS CANADIAN CLUB ET
 202DAUS 91HRDS 59%RIP 13478493C
 94%R -1800M 0.06% -80F 2%ILE 12/2025
 95%R 0.08% -54P -643CM\$ -642NM\$ -642FM\$
 -0.9PL 1.6LIV 1.1DPR 0.3CCR -1.5HCR 3.02SCS
 175DAUS GPTAT 93%R 1.1 GJUI 20.8 GJPI 89%R -71

BUDJON-VAIL VICTORIOUS BRANDI-ET
 EX-91 4-07 840003205758250
 2-00 305 3 16240 5.6 917 3.7 603
 3-03 305 3 14520 5.8 845 4.0 574
 5th Gen Excellent

RIVER VALLEY VENUS VIP-ET 840003126479167
 99%R -2091M 0.14% -80F 2%ILE
 99%R 0.08% -65P -726CM\$ -721NMS 12/2025
AVONLEA PREMIER CHOCOLATE CHIP
 2E-96 7Y 011689077C
 4-08 365 25986 5.6 1451 3.8 985

RIVER VALLEY VICTORIOUS-ET 840003126479524
 99%R -934M 0.15% -19F 11%ILE
 99%R 0.10% -17P -260CM\$ -274NMS 12/2025

BILLINGS IMPRESSION OF BOOBOO-ET
 EX-92 4-04 840003129015884
 1-11 305 16320 4.6 748 3.7 599
 3-00 305 22120 4.5 986 3.6 800
 4-02 305 23380 4.9 1142 3.5 824
 Nominated All American Jr 3Y 2018 [3rd WDE]
 All-American Jr 2Y 2017 [1st + Best Udder WDE]
 Grand Champion Wisconsin State Show 2018
 [EX-95 Mat Sister] Billings Sultan Bryce
 8-02 305 19880 4.6 911 3.6 711
 HM Grand Champion Eastern States Expo 2015
 [EX-91 Full Sister] Billings Impression Backstage-ET
 2-11 3 305 18520 5.2 962 3.5 657
 All-American Sr 3Y 2018
 1st Jr Yrlg NY Spring Show 2016
 [EX-92 Maternal Sisters] Billings Jade Bryant
 4-02 305 16020 5.6 897 4.0 646
 1st Sr 3Y Eastern States Expo 2012

3rd Dam: Billings LS Boo Boo (EX-93% 11Y)
 7-06 305 20100 4.8 957 3.6 725
 [EX Maternal Sisters]
 Billings Remake Bounty (EX-93)
 7-04 305 20070 6.5 1310 4.2 846
 Billings Sambo Buttermilk (EX-92)
 4-05 305 19320 5.5 1068 3.6 705

4th Dam: Billings Berretta Breezy (EX-92)
 10-09 305 16150 5.3 849 4.0 653

5th Dam: Breezy Hill Lester Brew (EX-91)
 5-02 305 13750 5.3 723 4.1 569

6th Dam: Breezy Hill Royal Brandy (VG-85)

7th Dam: Breezy Hill Royalist Bright (EX-90)

8th Dam: Breezy Hill Fascinator Brilliant (VG-88)



Full Sister to 2nd Dam of Lot 4
PACIFIC EDGE DIVA
EX-96

1st Place Production World Dairy Expo 2025
 3x-1st Lifetime Cheese Production Cow 2025 [WDE, All-American, W-Nat'l]
 Dam of Sires: Dutton-P + Ducati



5th Dam Lot 4
HURONIA CENTURION VERONICA
EX-97%
3rd Dam Lot 85
6th Dam Lot 86

4 Jersey MER-JAMES FINNEUS DELLA 100%

#374

840003306510408

BORN 06/19/2025
 From EX-97 Veronica Family
 - Winning 2025 EX-96 Diva Family Line -
SUMMER YEARLING 2026

CRAWFORD, JAMIE
 10478 LERAYSVILLE RD
 ROME, PA 18837

MER-JAMES FERGYS FINNEUS
 100%RIP 3/3/2026 840003235813832
 78%R -2011M 0.35% -40F 5%ILE
 78%R 0.21% -40P -507CM\$ -532NMS -596FM\$
 -2.7PL -1.4LIV 0.1DPR -0.4CCR -2.0HCR 3.14SCS
 ODAUS GPTAT 80%R 0.5 GJUI 17.8 GJPI 76%R -51

GUIMO JOEL-ET 106797223C
 99%R -1846M 0.14% -68F 1%ILE
 99%R 0.11% -50P -736CM\$ -737NMS 12/2025
 MER-JAMES CS FERGLYCIOUS
 EX-93% 840003138662839

PACIFIC EDGE VICTORIOUS DELPHINE-ET
 VG-84% 2Y 840003272023888
 1-11 246 10615 4.9 524 3.9 410 Inc

RIVER VALLEY VICTORIOUS-ET 840003126479524
 99%R -934M 0.15% -19F 11%ILE
 99%R 0.10% -17P -260CM\$ -274NMS 12/2025

PACIFIC EDGE PREMIER DESTINY-ET
EX-90 3-09 173602380

2-01 305 16220 5.3 855 3.7 595
 3-06 272 17920 4.8 854 3.4 601
 4-06 181 10180 3.9 396 3.5 360

[EX-96 Full Sister]
 Pacific Edge Diva
 1st Place Production World Dairy Expo 2025
 3x-1st Lifetime Cheese Production Cow 2025 [WDE, All-American, W-Nat'l]
 Dam of Sires: Dutton-P and Ducati
 Champion Bred + Owned WDE 2025
 4x Nominated All-American [Unan Sr 2Y '22-'23-'24-'25]
 2x Res Grand Champion 2025 [All Amer, W-Nat'l]

[EX Maternal Sisters]
 Pacific Edge Gentry Drake (EX-93)
 Res Jr. Champion NA Open Show 2020
 Nom. ABA All-American Summer Jr. 2 Yr Old 2021
 5th Summer Jr. 2 Yr Old All-American Show 2021
 5th 4Y WDE 2023 / 3rd 4 Y All-American Show 2023

Pacific Edge Gunman Deviant (EX-93)
 Int Champion & HM Grand CA Spring Show 2022
 Pacific Edge Joel Desperado-ET VG-88%
 1st Fall Calf CA Spring Show 2021
 6th Milking Yearling All-American Show 2022

3rd Dam: Ratliff Colton Darien-ET (EX-93% 4Y)
 4-00 305 13780 5.4 750 3.9 532
 3-00 280 12820 5.5 705 3.8 483
 2-00 301 10600 5.6 598 4.0 421
 Unanimous ABA All-American Prod. of Dam 2022
 [EX Maternal Sisters]
 Ratliff Sambo Daphne-ET EX-95%
 Ratliff Action Dabble-ET EX-94%
 Ratliff Sambo Dream-ET EX-94%
 Ratliff Sambo Denali-ET EX-94%
 Ratliff Action Diamonds & Bling-ET EX-94%

4th Dam: Arethusa Primetime Deja Vu-ET (EX-95%)
 6-10 305 19060 6.4 1220 4.2 798
 Nom ABA All-American Sr 2Y 2008

5th Dam: Huronia Centurion Veronica 20J (EX-97%)
 6-08 365 24442 5.6 1380 3.9 966
 Supreme Champion WDE 2005 + 2006
 Canadian Jersey Cow of Year 2011

6th Dam: Genesis Renaissance Vivianne (VG-87 CAN)
 5-0 303 12018 4.2 514 3.8 461

7th Dam: Genesis Juno Virginia (4E-91 Can)
 Life 7 lact 107730 4.7 5062 3.9 4210

8th Dam: Swissbell F Veronica (SUP EX 1)

9th Dam: Swissbell Ell Virgina (EX-90)

10th Dam: Swissbell Virginia (SUP EX-90)
 Life 5006 149770 5.8 8670

11th Dam: Belmont Jester Virginia (SUP EX)

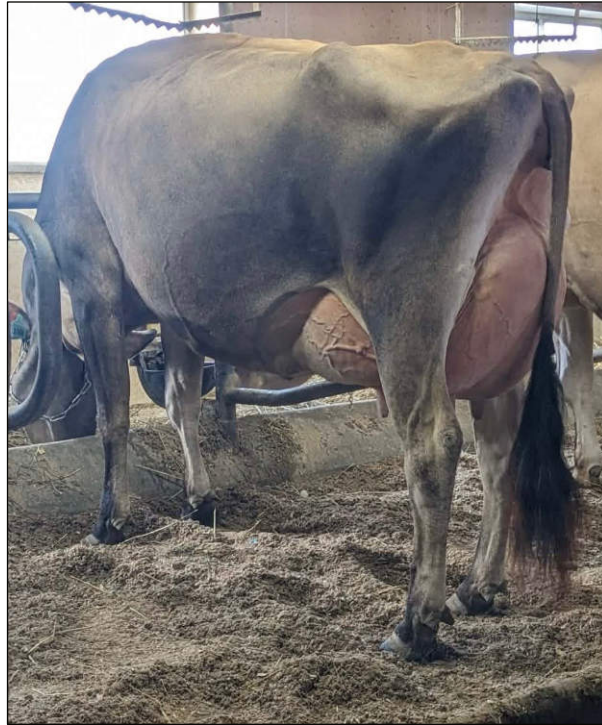

Lot 5
RANWAY KID ROCK SUPREME
EX-91 MAX 3Y
 2nd Summer-Jr 2Y ENY Summer Jersey Show 2024
 12th Summer-Jr 2Y NAILE 2024

5 Jersey RANWAY KID ROCK SUPREME 100% #1008 840003240412769

BORN 06/01/2022
4Y 2026
 2nd Summer-Jr 2Y ENY Summer Jersey Show 2024
 12th Summer-Jr 2Y NAILE 2024
MILKING 78 LBS Fresh 10/19/25
EX-91 Max 3Y
 11th Gen EX, VG
 1-10 305 16420 4.5 732 3.7 609
 3-04 129 9652 3.6 351 3.4 329 Inc
BRED 2/24/26 TO SEXED
 RIVER VALLEY VICTORIOUS-ET 3126479524
 [VG-87 MATERNAL SISTER]
 RANWAY KID ROCK SATISFIED
 2-03 144 5457 5.5 271 3.5 196
 DAN HOSKING + BRENDA HOSKING
 NEW BERLIN, NY 13411
 607-972-8773

MR KATHIES KID ROCK
 709DAUS 276HRDS 26%RIP 840003128791587
 98%R -2252M 0.05% -105F 0%ILE 12/2025
 98%R 0.00% -85P -1139CM\$ -1101NM\$ -1022FM\$
 -3.8PL 0.0LIV -1.4DPR -2.8CCR -3.7HCR 3.64SCS
 690DAUS GPTAT 98%R 0.9 GJUI 18.5 GJPI 94%R -218

RIVENDALE VIP STATUS
 VG-87% 3Y 840003206094685
 2-00 411 19992 6.1 1225 3.8 757
 10th Gen EX, VG

RIVER VALLEY VENUS VIP-ET 840003126479167
 99%R -2091M 0.14% -80F 2%ILE
 99%R 0.08% -65P -726CM\$ -721NM\$ 12/2025
 AVONLEA PREMIER CHOCOLATE CHIP
 2E-96 7Y 011689077C
 4-08 365 25986 5.6 1451 3.8 985

RIVER VALLEY VENUS VIP-ET 840003126479167
 99%R -2091M 0.14% -80F 2%ILE
 99%R 0.08% -65P -726CM\$ -721NM\$ 12/2025

CHARLYN KEEPER SATISFIED
 EX-91% 3Y 12389616C
 2-01 246 10770 5.8 626 3.9 417
 All-American Winter Yearling 2017
 Int Champ Harrisburg 2018

3rd Dam: CHARLYN SUSPECT SYLVIA (VG-87%)

4th Dam: CHARLYN NEVADA SILK (VG-85 Can)

5th Dam: Charlyn Furor Shine (VG-86-CAN)
 6-07 305 14289 6.0 867 4.0 574

6th Dam: Charlyn Junction Sandy (EX-90-CAN)
 3-03 296 14835 5.3 792 4.2 620

7th Dam: Charlyn Imperial Suzette (VG-87-CAN 1*)
 5-0 305 17101 4.7 810 3.8 651

8th Dam: Huronia Juno Sue 77 (EX-CAN 1*)
 8-00 305 14865 4.2 634 3.5 528
 Res Grand, Elgin-Lambton-Middlesex 1995

9th Dam: Huronia Advance Sue 7K (VG-86-CAN 2*)

10th Dam: Avonlea Master's Spice (EX-CAN)



Lot 6
SHORE-VIEW UNIX GEMMA
 2E-91 EEEVE 6-04
 2nd Jr 3Y NORTH-E SPRING NATL 2022
 2nd Jr 3Y NY State Show 2022

6 *Holstein* **SHORE-VIEW UNIX GEMMA 100% #629** 13461179C

BORN 04/19/2019
DRY Due 5/11/26 TO
 HAVEITALL SIDEKCK IMAGE-ET 3277629447
 2E-91 EEEVE 6-04
 2-03 305 30900 4.1 1273 3.1 946
 3-11 305 42600 4.4 1854 3.0 1265
 3RD NJ Milk + Fat + Protein
 365 49560 4.2 2088 3.0 1472
 2ND NJ MILK + 3RD NJ FAT
 5-09 354 41210 .8 1574 3.0 1223
 LIFE TO DATE
 1222 141270 4.0 5663 3.0 4253
 CLF, LLC
 PO BOX 195
 OLDWICK, NJ 08858
 908/642-5122

CROTEAU LESPERRON UNIX-ET 99%
 GTPI +2386G CAN EX-96 107567492C
 PTA +179M -17F -8P 99%R 12/2025
 PTA -173NM -.09%F -.05%P 11%US
 PTA -1.0PL 3.07SCS -.4DPR 1.6%DCE
 PTA +1.54T +1.16UDC +.00FLC 99%R 12/2025

AMIGHETTI NUMERO UNO-ET
 GTPI +2301G GM 17990915143ITA
 PTA +.28T +.06UDC -.65FLC 99%R 12/2025
 REGAN-ALH DOMAIN DAYA-ET 66625459
 VG-85 V++VV
 2-09 148 11350 3.8 431 3.4 388

SHORE-VIEW GOLDEN D GABRIEL
 Can VG-87 4Y 12054007C
 2-06 327 19989 4.5 904 3.3 657
 3-07 314 20240 4.2 840 3.2 655
 4-07 336 21704 3.9 836 3.4 739
 5-07 202 18453 4.4 805 3.1 580

HEAVENLY GOLDEN DREAMS-ET 642262GBR
 GTPI +1850G CAN EX-90
 PTA +1.06T +.66UDC +.65FLC 99%R 12/2025

SHORE-VIEW TALENT GABBY
 Can VG-87 3Y 9640867C
 2-05 365 22044 4.2 924 3.5 772
 3-06 365 25915 4.2 1087 3.5 897
 4-09 274 14720 4.4 653 3.4 505
 5-09 298 17502 4.6 807 3.4 591
 5-11 260 16579 4.1 679 3.3 545

3rd Dam: SHORE-VIEW APPROVAL GABRIEL (Can GP-82)
 4th Dam: SHORE-VIEW INTEGRITY GABELLA (Can GP-83)
 5th Dam: SHADOWAVE MV PRELUDE GABRIEL (Can VG-85)
 6th Dam: SHADOWAVE C MARK MERCEDES (Can VG-87)
 7th Dam: JUNIPER STARBUCK GABRIEL (Can EX 16*)
 8th Dam: WILSONDALE CHRIS GAIL-ET (EX-90)

9th Dam: KITSONA ASTRONAUT HELEN GAYLE (EX-91 DOM)
 10th Dam: KITSONA P B SNOW HELEN (2E-94 GMD DOM)
 11th Dam: KITSONA REPETE SNOW (VG-86)
 12th Dam: KITSONA SNOW P M JEWEL (VG-88)

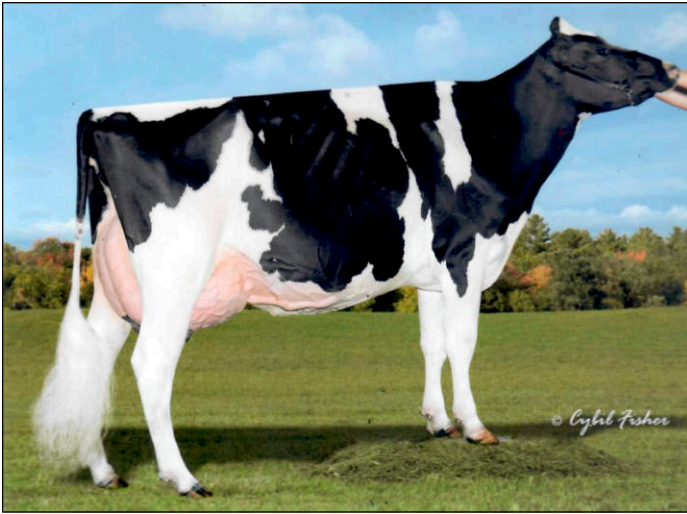

3rd Dam Lot 7
HAZELS ATWOOD HONOR-ET
 2E-94 EEEEE 6Y



4th Dam Lot 7
QUALITY-RIDGE STORMI HAZEL
 2E-96 EEEEE
Nom All-American 7 consecutive years

7 *Holstein* **MILK&HONEY HATCHET HADLEE 99%** #341 840003270391841

BORN 02/12/2024
From 2E-96 Hazel Family
MILKING 86 Lbs Fresh 12/30/25
 3.2/2.8 SCC 57,000
 VG-86 2Y

CLF, LLC
 PO BOX 195
 OLDWICK, NJ 08858
 908/642-5122

MR AIJA AXL HATCHET-ET 99% A2A2
 GTPI +2452G 840003204593857
 PTA -72M -16F +0P 96%R 12/2025
 PTA -331NM -.05%F +.01%P 40%US
 PTA -2.0PL 3.21SCS -.4DPR 1.4%DCE
 PTA +2.22T +1.55UDC +1.15FLC 96%R 12/2025

PEAK AXL-ET 99% A2A2 840003145230125
 GTPI +2537G
 PTA +1.85T +1.20UDC +.65FLC 95%R 12/2025
 AIJA KING-DOC WICHITA-ET
 CAN EX 90 13053962C
 3-08 365 36532 4.1 1488 3.3 1221

MILK&HONEY DEVOUR HARPER 99%
 EX-90 VEVEE 3-08 840003245851088
 2-01 355 31150 4.4 1385 3.1 964
 3-02 305 36120 3.6 1289 3.0 1084

MR DANIELLE DEVOUR-ET RC 72713024
 GTPI +2235G
 PTA +2.17T +2.40UDC +1.25FLC 98%R 12/2025
MILK&HONEY WINDHAM HELEN-ET
 EX-92 EE+EE 5-04 840003147223613

1-11 260 15610 4.9 761 3.2 496
 2-10 305 27550 5.3 1464 3.2 892
2nd NJ Fat
 4-00 305 36700 4.0 1453 2.8 1026
 365 42440 4.0 1711 2.9 1239
 Life 1328 118620 4.7 5623 3.3 3907

3rd Dam: HAZELS ATWOOD HONOR-ET (2E-94 EEEEE 6Y)
 6-06 364 38960 4.2 1631 3.3 1285
 Life 1564 133050 4.8 6372 3.3 4371
[Six EX-93 + above Maternal Sisters]
 QUALITY-RIDGE CHAMP HOME (EX-95)
 HAZELS GLDWN HANNAH-ET (EX-95)

4th Dam: QUALITY-RIDGE STORMI HAZEL (2E-96 8Y EEEEE)
 3-04 365 36490 3.7 1353 3.0 1088
 LIFE 2061 184130 4.3 7858 3.1 5696

5th Dam: Quality-Ridge SS Heidi (2E-90 EEEVV)
 5-06 305 24290 3.7 908 3.2 780
 Life 156500 3.8 6021 3.3 5171

6th Dam: Quality-Ridge Astre Hazel (VG-88 VEEEV)
 2-11 305 25900 3.6 925 3.3 867

Hazel Family

4th Dam HAZEL SHOW WINNINGS
Nominated All-American 7 consecutive years
 2nd 125,000 lb Cow WDE 2011
 1st 125,000 lb Cow NY Spring Show 2011
 1st East Fall Nat'l Aged Cow/Res. Grand 2009
 1st 5Y WDE 2008
 HM All-American 4Y 2007
 Un All-American Jr 3Y 2006 [1st Jr 3Y WDE + Int]
 HM All-American Jr 2Y 2005



4th Dam Lot 8
MILK&HONEY TALENT MEG
 4E-94 EEEEE 13Y
 1st Northeast Fall Nat'l 150,000 lb 2016

5th Dam: Milk&Honey Zenith Maggie VG-88 4Y VEV+F
 2-02 365 23800 4.5 1069 3.2 762
 4-04 365 33130 4.5 1485 3.0 995

6th Dam: Milk&Honey Merrisa Encounter

7th Dam: Milk&Honey Encore Merry-ET RC (EX-90 EVE+E)
 4-09 329 31390 5.3 1666 3.6 1120

8th Dam: Ron-Nan Mile Merrisa-RED-ET (3E-93 EEEEE DOM)
 9-04 365 35200 4.2 1488 3.2 1116
 Life 173370 4.4 7637 3.3 5792

9th Dam: Ron-Nan Leader Mitzi-RED-ET (VG-89 EX-MS DOM)
 2-03 365 31430 3.8 1203 3.4 1055

10th Dam: Miss Ron-Nan Enhancer Molli-RED (EX-90 EX-MS)
 3-08 365 41880 4.9 2038 3.5 1453

11th Dam: C Romandale Count Monita-RED (3E-93 EX-MS)
 8-02 365 26040 5.1 1320 3.5 918

12th Dam: C Romandale Maximus Monita (EX-CAN)
 11-00 365 27421 4.3 1190 / Life 166011 4.0 6574

13th Dam: Mellow Breeze Giselle (EX-CAN 8*) / Life 166172 3.9 6453

14th Dam: A Mellow Breeze Marquis Arlene (EX)
 Life 126359 3.7 4645

8 Holstein MILK&HONEY DEMPSEY MABELINE 99% #289 840003245851113

BORN 09/15/2022

From 4E-94 Meg

MILKING 70 LBS Fresh 7/4/25
 SCC 70,000

VG-85 VE+V+ 2-11

1-10 267 20180 2.9 584 3.3 661

2-09 238 20006 2.9 507 3.8 660 Inc

BRED 10/13/25 TO

MR DUCKETT LAMBDA JINX-ET 3272442069

CLF, LLC
 PO BOX 195
 OLDWICK, NJ 08858
 908/642-5122

LIRR DREW DEMPSEY 100%

GTPI +2008G

61083609

PTA -1275M -41F -27P 99%R 12/2025

PTA -650NM +.05%F +.06%P 20%US

PTA -3.6PL 2.82SCS -1.1DPR 2.2%DCE

PTA +1.08T +.21UDC +.89FLC 99%R 12/2025

MILK&HONEY CRUSH MIA 100%

EX-90 EVVVE 4-03

840003147986814

1-10 316 16270 4.2 684 3.1 509

2-10 288 23210 4.7 1092 3.3 761

3-10 304 32540 4.0 1300 3.1 1003

4-10 156 17780 4.2 750 3.1 559

3rd Dam: Milk&Honey Windbrook Megan 2E-90

4th Dam: Milk&Honey Talent Meg 4E-94 EEEEE

4-11 320 33490 4.5 1522 3.0 1003

5-11 365 37850 4.4 1671 3.1 1169

LIFE 2919 241080 4.6 11050 3.2 7784

2nd Northeast Spring 150,000 lbs 2019

cont'd above

BRAEDALE GOLDWYN

10705608C

GTPI +1962G

CAN GP-84 GM

PTA +.49T -.22UDC +.72FLC 99%R 12/2025

KERNDT SNEEZY DERRY DREW

VG-88 EEVVV

207658039

3-08 365 31150 98 3.8 1191 3.1 955

MAVERICK CRUSH 99%

12042760C

GTPI +2127G

PTA +1.85T +.69UDC +1.12FLC 99%R 12/2025

MILK&HONEY DOORMAN MELANIE

EX-92 EEEEE 5-04

840003128984768

2-01 305 24410 3.8 936 3.2 789

3-02 290 28150 4.0 1125 3.2 894

4-11 305 30540 3.5 1062 3.1 932

LIFE 1300 104980 3.9 4087 3.3 3465

9 Holstein MILK&HONEY HANANS BOE 99% #3312 840003270391812

BORN 03/24/2023

MILKING 54 LBS Fresh 5/6/25
 SCC 54,000

GP-83 +VVG+ 2-05

Potential 9th Gen EX, VG

2-01 297 18940 4.9 842 3.6 631 Inc

BRED 9/10/25 TO

MR DUCKETT LAMBDA JINX-ET 3272442069

CLF, LLC
 PO BOX 195
 OLDWICK, NJ 08858
 908/642-5122

SIEMERS EXC HANANS 31753-ET 99%

GTPI +2944G GM

840003143986722

PTA -469M +51F +18P 99%R 12/2025

PTA +266NM +.27%F +.13%P 64%US

PTA +1.3PL 2.83SCS -2.4DPR 1.5%DCE

PTA +2.88T +1.58UDC +1.49FLC 99%R 12/2025

JACOBS REGINALD BARBIE-ET 100%

2E-93 EEVEE 9-06

108824248C

3-05 283 22860 4.4 1002 2.9 664

4-04 365 27530 4.6 1276 3.0 839

8th Gen EX, VG

3rd Dam: JACOBS IGNITER BOUGIE (Can VG-89)

4th Dam: JACOBS STORM BETTE (Can 2E-91)

5th Dam: COTOPIERRE LINDY BERTHA (Can 2E)

6th Dam: COTOPIERRE STARBUCK BINE (Can EX)

7th Dam: COTOPIERRE TEMPO BINETTE (Can EX)

8th Dam: COTOPIERRE TINO BISQUETTE (Can VG-86 2*)

SANDY-VALLEY KR EXCALIBUR 99%

GTPI +2792G

840003140616380

PTA +1.67T +.49UDC +1.16FLC 99%R 12/2025

SIEMERS DOC HANAN 28286-ET 99%

EX-92 EEEEE GMD

840003144882798

3-05 365 40320 4.3 1725 3.4 1353

REGANCREST REGINALD-ET

62496439

GTPI +1985G

PTA +1.16T +.35UDC -.16FLC 98%R 12/2025

JACOBS JASPER BOUCLE-ET

CAN VG-88 5Y

103014512C

2-05 342 24424 4.3 1056 3.1 756

3-10 350 29199 4.3 1245 2.8 826

7th Gen EX, VG



Maternal Sister to Lots 10,53
BOARDWALK ROE LOVABLE-RED-ET (EX-91)
 1-09 365 24806 3.7 929 3.2 789
 3-03 260 22354 4.1 926 3.0 675 Inc
 3rd Gen Excellent

Dam Lots 10,53
OAKFIELD LO SCARLETT-RED-ET
2E-94 EEEEE 8Y
 2nd Aged Cow NY Holstein R+W Show
 Grand Champion Farmers Museum Jr Livestock Show 2023
 Grand Champion OHM Jr Show 2023 / Res Grand OHM Open

10 Holstein BOARDWALK ROE LEXUS-RED-ET 99% #940 840003315204109

BORN 12/17/2025
 From R+W All-American Family
 GP-84 Maternal Sister Sells: Lot 53

WINTER CALF 2026
 PTPI +1895

[EX-91 MATERNAL SISTER]
 BOARDWALK ROE LOVABLE-RED-ET
 1-09 365 24806 3.7 929 3.2 789
 3-03 260 22354 4.1 926 3.0 675 Inc
 [VG-86 MATERNAL SISTER]
 BOARDWALK WR SPARKLE-RED-ET 99%
 2X JR CHAMPION [1ST SUM YRLG, OPEN + JR]
 NORTHEAST R+W SPRING SHOW 2023

ROEDALE FARM LLC / A JASON PULLIS
 626 MCSHANE RD
 RICHFIELD SPRINGS, NY 13439
 315/794-6737

GOLDEN-OAKS TANGO-RED-ET 99%
 GTPI +2192G EX-92 EEEE 840003209185764
 PTA -1193M -18F -26P 90%R 12/2025
 PTA -624NM +.12%F +.05%P100%US
 PTA -2.2PL 3.08SCS -2.8DPR 3.0%DCE
 PTA +3.19T +1.95UDC +1.62FLC 87%R 12/2025

FARNEAR ALTITUDE-RED-ET 99% 840003128013348
 GTPI +2231G
 PTA +2.30T +1.60UDC +1.27FLC 99%R 12/2025
 GOLDEN-OAKS TEASE-RED-ET 99%
 EX-90 EEEVV 840003147994236
 4-11 3 365 31550 4.5 1424 3.2 998

OAKFIELD LO SCARLETT-RED-ET 100%
 2E-94 EEEEE 8-00 840003127422471
 2-00 305 12270 4.3 523 3.5 425
 3-07 365 29400 4.6 1365 3.4 988
 5-01 294 35350 4.6 1618 3.5 1224
 5-11 355 23210 4.5 1051 3.7 865
 7-06 365 42150 4.1 1734 3.4 1421
 Life to date 1981 158080 4.4 7021 3.5 5510
 6th Gen EX, VG
 Another Dau Sells: Lot 53

BLONDIN LOTUS-ET RC 107308984C
 GTPI +1313G
 PTA +1.05T +.04UDC +.19FLC 96%R 12/2025
STONY-PILLAR SHARMAINE-RED
 2E-94 EEEEE 7-03 137675625
 1-11 2 305 18940 3.7 710 3.2 600
 2-11 2 305 22150 2.9 648 3.1 683
 5-05 3 249 11560 2.7 308 3.2 368
 7-00 2 299 20230 3.8 773 3.0 599
 8-00 3 305 26860 2.9 771 2.9 787
 Life 5 lact 1594 106750 3.3 3536 3.1 3287
 5th Gen EX, VG
 16 EX, 33 VG Daus
 1st Aged Cow + Grand Champ West NY Show 2012

3rd Dam: STONY-PILLAR RM SHAYLA-RED
 (VG-87 5Y EEEV+)
 2-06 3 305 17010 3.7 631 3.0 514
 4th Jr 2Y R+W All-American Show 2003

4th Dam: Sher-Don Apollo Shara-Red (VG-88)
 Life 2368 181040 3.3 5905 3.1 5612

5th Dam: Sher-Don Neutron Sweet-Red (VG-85)
 4-07 365 28530 3.6 1014 3.3 947

6th Dam: Sher-Don Threat Sugar-Red (VG-88)
 Life 2358 166170 3.3 5514 3.0 4970

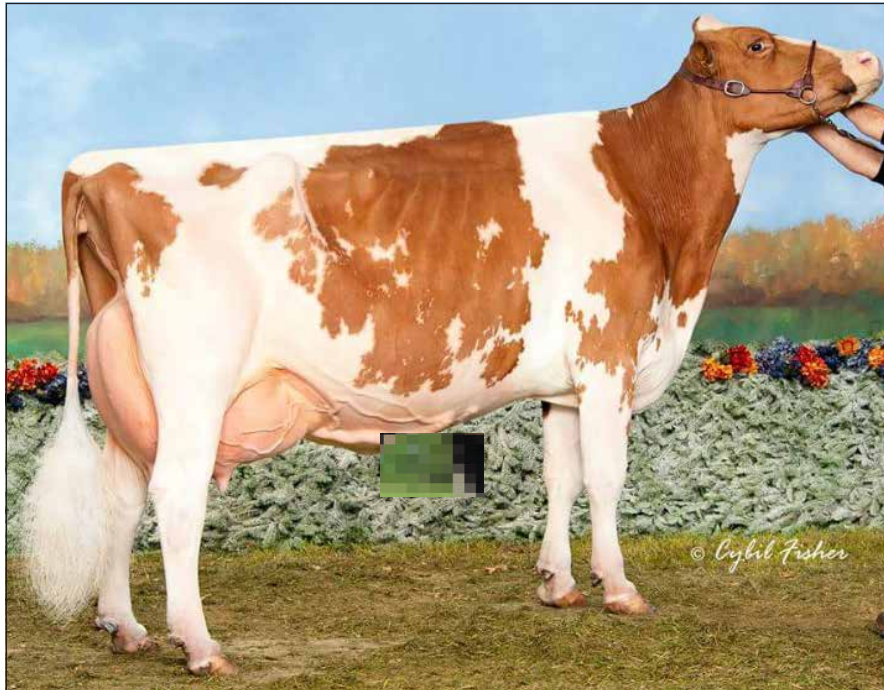

2nd Dam Lot 11
 RIDGEDALE-T RAICHU-RED
 2E-96 EEEEE

11 *Holstein* **RIDGEDALE PENDING**

PENDING

BORN 03/02/2026
From Queen of the Breed Roxy
SPRING CALF 2026

RIDGEDALE FARM
 232 MARING ROAD
 SHARON SPRINGS, NY 13459
 518/673-2809

SIEMERS WOLF HULU 37006-ET 99% RC
 GTPI +2961G 840003245702863
 PTA +555M +19F +27P 82%R 12/2025
 PTA +170NM -.01%F +.03%P100%US
 PTA +1.3PL 2.88SCS +.8DPR 1.8%DCE
 PTA +2.77T +2.01UDC +1.75FLC 81%R 12/2025

AIJA WOLFGANG 99% RC 13494527C
 GTPI +2640G
 PTA +1.89T +1.67UDC +1.11FLC 92%R 12/2025
 SIEMERS LSTR HANAN 33317-ET 99%
 EX-91 EEEVE 840003212996392
 3-03 305 35460 3.9 1371 3.3 1171

RIDGEDALE DIAMOND RENO-ET 99% RC
 GP-84 VVVV+ 6-06 840003201363008
 2-07 3 305 18190 4.1 742 3.2 575
 4-03 3 305 25040 3.6 912 3.1 782
 6-00 3 338 33880 3.4 1161 3.0 1001

MR D APPLE DIAMONDBACK 99% RC A1A2
 GTPI +1936G EX-93 EEEE 840003013721049
 PTA 1.81T +.98UDC +1.25FLC 99%R 12/2025

RIDGEDALE-T RAICHU-RED 100%
 4E-96 EEEEE 12-04 136057242
 2-08 3 328 19280 4.0 764 3.1 603
 3-09 3 365 22480 4.0 904 3.1 704
 5-06 3 365 29330 4.3 1275 3.1 901
 7-02 3 365 24260 4.0 974 3.1 753
 8-07 3 365 25270 3.9 987 3.2 809
 10-08 3 365 34920 3.2 1127 3.0 1039
 LIFE 3064 195500 4.0 7749 3.1 6145

3rd Dam: RIDGEDALE-T REHEMA-RED-ET
 (2E-93 EEEVE 6Y)
 6-02 3 365 26100 4.1 1065 2.9 750

4th Dam: Hanover-Hill-R Rhonda-TW (4E-94 GMD DOM)
 Life 2823 196650 4.3 8448 3.4 6589

5th Dam: C Hanoverhill Star Roxy-ET (2E-92 GMD DOM)
 4-05 3 365 31780 4.4 1394 3.3 1054

6th Dam: Mil-R-Mor Roxette EX-90 GMD DOM)
 21 EX Progeny
 Life 2150 121417 4.7 5725

7th Dam: Glenridge Citation Roxy (4E-97 GMD)
 Life 3620 209784 4.5 9471
 Queen of the Breed I + II
 Over 300 EX descendants

8th Dam: EX-90 GMD / Life 218636 3.9 8581

9th Dam: VG 85 / Life 249500



Dam Lot 12
OVALTOP LOTUS TIGER-RED
2E-91 EEEEE 7-03
5th Gen Excellent

12 *Holstein* **OVALTOP UNSTO TIGRESS-RED-ET 99%** #7525 PENDING

BORN 06/07/2025
From EX-90 GMD DOM Nu Tab

SUMMER YEARLING 2026
Potential 6th Gen Excellent

FESKO DAIRY LLC
 EVERETT, JACOB + MARION BRAYMAN
 SKANEATELES, NY

RIVERDOWN UNSTOPABULL-RED 99%
 GTPI +2012G 11801450C
 PTA -817M -58F -44P 99%R 12/2025
 PTA -664NM -.10%F -.07%P 41%US
 PTA -1.0PL 3.07SCS +1.4DPR 1.9%DCE
 PTA +1.32T +1.12UDC +.99FLC 99%R 12/2025

DYMENTHOLM MR APP AVALANCHE-TW RC 99%
 GTPI +1865G 11957107C
 PTA +2.90T +1.75UDC +1.84FLC 99%R 12/2025
 CHERRY CREST THATS NEAT
 CAN 3E-91 11432171C
 6-02 3 365 37621 3.9 1481 3.2 1190

OVALTOP LOTUS TIGER-RED
 EX-91 EEEEE MS-91 7-03 840003138203245
 2-04 305 17840 4.1 729 3.3 594
 3-06 350 21380 4.1 873 3.4 722
 4-10 365 22860 4.2 961 3.5 789
 6-02 365 21720 4.5 984 3.4 748
5th Gen Excellent

BLONDIN LOTUS-ET RC 107308984C
 GTPI +1313G
 PTA +1.05T +.04UDC +.19FLC 96%R 12/2025

OVALTOP ADVENT TAFFY RC
 2E-90 EEEVE 6Y 140752186
 2-06 301 18690 4.4 827 3.2 604
 3-06 365 26080 4.3 1126 3.2 836
 4-11 365 27340 4.4 1207 3.1 845
 6-04 365 27880 4.5 1256 3.1 877
 7-11 365 26950 4.4 1181 3.2 859
 Life 2125 142470 4.5 6404 3.2 4578
4th Gen Excellent
5th Sr 3Y Fall Eastern National 2011

3rd Dam: OVALTOP VELVET TWINKLE (EX-91)
 2-05 312 21000 4.0 839 3.3 684
 3-05 312 26060 3.7 963 3.1 800
 4-04 365 28230 3.7 1053 3.3 918
3rd Gen Excellent

4th Dam: OVALTOP RAIDER TWINK (EX-91)

5th Dam: CASSALEA TAB NU TAB (EX-91 GMD DOM)

6th Dam: VG-87

7th Dam: VG-86



4th Dam Lot 13
VT-POND-VIEW RUBENS LILYANA

3rd Dam: VT-POND-VIEW ADVENT Lana-ET RC (2E-90)
3-11 363 24860 4.3 1070 3.6 904
6-04 365 21770 4.4 968 3.5 771
7-07 365 21200 4.3 911 3.4 715
LIFE 1878 114950 4.5 5141 3.6 4094

[Maternal Sisters]

Jaspr Lassa (EX-94)
Braxton Laurie (EX-90) & Shot Logan (EX-90)
VT-Pond-View Jaspr Lassa-ET (EX-94 EEEEE)
4-01 365 28430 5.5 1551 3.1 881
5-03 305 29480 5.5 1629 3.0 875
3rd Fall Calf N-E Fall Nat'l 2010

4th Dam: VT-POND-VIEW RUBENS LILYANA (4E-95 EEEEE)
2-01 337 19840 3.8 761 3.3 664
7-02 365 32260 3.9 1254 3.5 1113
11-11 365 34380 3.8 1311 3.0 1018
Life 3996 292280 4.21 2219 3.3 9624
2nd N/E Fall Nat'l 125,000 lb Cow 2010

13 Holstein MS MAPLESIDE WAR LAVENDER 99% RC #3712 840003282503722

BORN 03/02/2024
From 4E-94 Lace
SELLS FRESH Fresh 3/18/26
Potential 8th Gen EX, VG

CARPSDALE FARMS
843 STONEHOUSE RD
ENOSBURG FALLS, VT 05450
802/933-2096

MR BLONDIN WARRIOR-RED-ET 99%
GTPI +1704G 840003139655530
PTA -1232M -62F -38P 99%R 12/2025
PTA -1106NM -.04%F +.01%P 75%US
PTA -6.9PL 3.02SCS -2.4DPR 2.4%DCE
PTA +2.09T +.57UDC +.90FLC 99%R 12/2025

DYMETHOLM MR APP AVALANCHE-TW RC 99%
GTPI +1865G 11957107C
PTA +2.90T +1.75UDC +1.84FLC 99%R 12/2025
TRIPLECROWN-JW DOOR WISP-ET RC 99%
CAN VG-85 840003128860372
3-03 365 35587 4.0 1424 3.3 1178

VT-POND-VIEW DB LIBERTY 99%
VG-88 VEVVV 3-10 145199276
3-04 248 19070 4.4 842 3.2 604
[VG-88 Maternal Sister]
VT-POND-VIEW DB LEXUS-RED 99%
3-03 293 23462 4.2 979 3.0 711

MR D APPLE DIAMONDBACK 99% RC A1A2
GTPI +1936G EX-93 EEEE 840003013721049
PTA 1.81T +.98UDC +1.25FLC 99%R 12/2025
VT-POND-VIEW ATTITUDE LACE 100% RC
3E-94 EEEEE 9Y 141936721
2-09 354 21820 4.2 922 3.1 666
3-10 365 27300 4.2 1157 3.1 842
5-01 365 25580 4.0 1019 3.0 764
6-04 365 29010 4.1 1197 2.8 807
7-10 365 27240 4.1 1126 2.9 780
9-00 365 27160 4.0 1097 2.9 791
LIFE 2389 168020 4.1 6967 3.0 4964

14 Holstein CARPSDALE-J SDK BABY-ET 99% #3714 840003282503724

BORN 12/08/2023
Family Members Sell: Lots 15, 16
SELLS FRESH Fresh 3/1/26
GTPI +2082G A2A2

CARPSDALE FARMS
843 STONEHOUSE RD
ENOSBURG FALLS, VT 05450
802/933-2096

WALNUTLAWN SIDEKICK 99%
GTPI +2257G 12508113C
PTA -1693M -34F -31P 99%R 12/2025
PTA -540NM +.15%F +.10%P 13%US
PTA -1.6PL 2.84SCS -.3DPR 2.0%DCE
PTA +2.60T +1.48UDC +1.17FLC 99%R 12/2025

WILLSBRO ABBOTT-ET
GTPI +2547G 388380500583GBR
PTA +1.19T +.92UDC +.45FLC 97%R 12/2025
WALNUTLAWN MCCUTCHEN SUMMER-ET 99%
2E-95 EEEEE 11120480C
7-02 365 37010 4.7 1735 3.3 1215

CARPSDALE-J BLACK BEAUTY 100% RC
3E-94 EEEEE 9-01 72399747
2-05 325 24430 3.5 867 3.1 755
3-06 365 33710 3.5 1191 3.4 1140
4-11 365 30910 3.6 1106 3.4 1049
6-05 365 40200 3.5 1417 3.2 1271
7-07 365 37340 3.7 1384 3.2 1207
LIFE 2269 192120 3.7 7102 3.3 6413
1st Wntr Yrlg North-E Fall Natl 2014
3rd Sr 2Y North-E Fall Natl 2015

KHW KITE ADVENT-RED-ET 133002953
GTPI +1736G EX-94 EEEE
PTA +.70T -.45UDC +.61FLC 99%R 12/2025
CARPSDALE-J GLD MALLORY-ET 100%
2E-91 EEEEE 6-04 139423840
5-03 365 31570 3.5 1094 3.1 964
6-07 365 37430 3.8 1424 3.0 1127
8-00 365 42920 4.5 1933 3.1 1330
LIFE 2363 214630 3.9 8292 3.2 6778
Dau Sells: Lot 15

3rd Dam: Springway WS MELODY-ET (2E-91 EEVEV)

See Lot 15

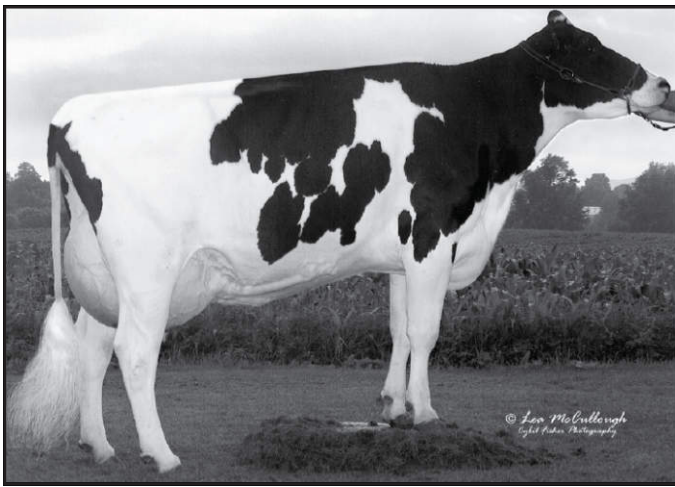

2nd Dam Lot 15 / 3rd Dam Lots 14, 16
 SPRINGWAY WS MELODY-ET
 2E-91 6Y EEVEV

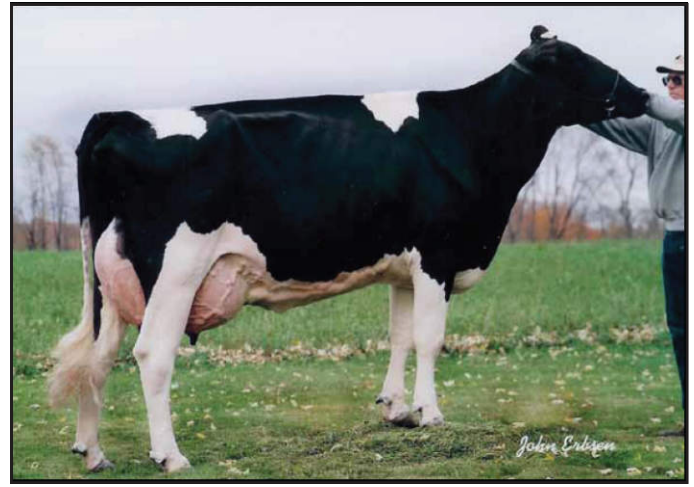

3rd Dam Lot 15
 SPRINGWAY RUDOLPH RHYME-ET
 2E-91 EEEEE DOM

15 *Holstein* **CARPSDALE-J DB MARGARITA-ET 99% #3707** 840003272926586

BORN 03/01/2024
 From 2E-91 Mallory
SELLS FRESH Fresh 3/5/26
 [3E-94 MATERNAL SISTER] DAM OF LOT 14
 CARPSDALE-J BLACK BEAUTY
 CARPSDALE FARMS
 802/933-2096

MR D APPLE DIAMONDBACK 99% RC A1A2
 GTPI +1936G EX-93 EEEE 840003013721049
 PTA -917M -62F -24P 99%R 12/2025
 PTA -748NM -.09%F +.02%P 54%US
 PTA -2.4PL 3.26SCS -2.4DPR 2.3%DCE
 PTA +1.81T +.98UDC +1.25FLC 99%R 12/2025

VAL-BISSON DOORMAN-ET 99% 107281711C
 GTPI +2213G CAN EX-90
 PTA +1.88T +.63UDC +.59FLC 99%R 12/2025
 MS DELICIOUS APPLE-RED-ET 139236776
 2E-94 EEEEE
 7-02 365 46510 4.0 1844 3.1 1424
 LIFE 1732 177970 3.9 6948 3.2 5632

CARPSDALE-J GLD MALLORY-ET 100%
 2E-91 EEEEE 6-04 139423840
 2-00 310 21250 3.7 778 3.3 711
 3-00 365 31790 3.9 1227 3.3 1036
 4-02 334 32010 3.4 1093 3.0 970
 5-03 365 31570 3.5 1094 3.1 964
 6-07 365 37430 3.8 1424 3.0 1127
 8-00 365 42920 4.5 1933 3.1 1330
 LIFE 2363 214630 3.9 8292 3.2 6778
 2nd Dam to Lot 16

BRAEDALE GOLDWYN 10705608C
 GTPI +1962G CAN GP-84 GM
 PTA +.49T -.22UDC +.72FLC 99%R 12/2025
SPRINGWAY WS MELODY-ET
 2E-91 EEVEV 6-05 61147492
 2-02 365 27020 3.4 911 2.9 794
 3-05 365 41590 4.0 1682 3.0 1256
 3rd VT Milk
 5-02 365 28210 3.3 928 3.0 838
 Life 1451 114050 3.6 4085 3.0 3458
 10th Gen EX, VG

[EX-90 Maternal Sister] Springway WS Music-ET
 3-09 365 32560 3.8 1233 3.2 1047
 3rd Dam to Lots 14, 16

- 3rd Dam: SPRINGWAY RUDOLPH RHYME-ET 2E-91
 3-05 365 30700 5.5 1694 3.0 920
 Life 121720 4.6 5565 3.3 4015
- 4th Dam: SPRINGWAY BSTAR ROZELLE-ET EX-90
 Life 124260 4.4 5432 3.1 3824
- 5th Dam: SPRINGWAY VALIANT ROSEMARY-ET 2E-90
 Life 262730 4.5 11737 3.0 7973
- 6th Dam: DANDY-LEA LUCINDA 3E-91 GMD DOM
 Life 166640 3.5 5882 3.9 803
- 7th Dam: AVESTA ASTRA LADY LAURA 2E-90 GMD
 Life 145010 4.0 5792
- 8th Dam: PRETTY PRAIRIE ISAAC LOUISE EX-91 GMD
 Life 136570 3.8 5165
- 9th Dam: PRETTY PRAIRIE IDEAL FRAN EX-90 GMD
- 10th Dam: PRETTY PRAIRIE ROSAFE CONNIE VG-85
- 11th Dam: PRETTY PRAIRIE COLANTHA BURKE VG-85

16 *Holstein* **CARPSDALE-J REGINALD MORGAN 99% #3708** 840003272926587

BORN 03/01/2024
 Same Family: Lots 14, 15
SELLS FRESH Fresh 3/7/26
 CARPSDALE FARMS
 843 STONEHOUSE RD
 ENOSBURG FALLS, VT 05450
 802/933-2096

CARPSDALE-J AFTER REGINALD 100%
 PTPI +1779 VG-88 VV+E 840003214989248
 PTA -1230M -65F -54P 40%R 12/2025
 PTA -1.2PL 3.07SCS -.5DPR 3.6%DCE
 PTA +.97T -.12UDC +.33FLC 42%R 12/2025
 PTA -254FE -1.4FI 2.0%SCE

MS ATLEES SHT AFTERSHOCK-ET 65249839
 GTPI +1746G EX-92 EEVE
 PTA +.99T +.31UDC +.53FLC 99%R 12/2025
 CARPSDALE-J REMINGTON-ET 74825342
 2E-91 EEVVE
 5-06 365 33220 3.4 1136 3.0 994

CARPSDALE-J DB MARCY-ET 99%
 VG-85 VV+V+ 3-08 840003214989261
 2-02 365 19840 3.7 726 3.4 671
 Maternal Sister Sells: Lot 15

MR D APPLE DIAMONDBACK 99% RC A1A2
 GTPI +1936G EX-93 EEEE 840003013721049
 PTA 1.81T +.98UDC +1.25FLC 99%R 12/2025

CARPSDALE-J GLD MALLORY-ET 100%
 2E-91 EEEEE 6-04 139423840
 5-03 365 31570 3.5 1094 3.1 964
 6-07 365 37430 3.8 1424 3.0 1127
 8-00 365 42920 4.5 1933 3.1 1330
 LIFE 2363 214630 3.9 8292 3.2 6778
 Dau Sells: Lot 15

3rd Dam: Springway WS MELODY-ET (2E-91 EEVEV)

See above



3rd Dam: VALLEYRIVER FLUTE FRECKLES
Can VG-88 VG-MS

4th Dam: VALLEYRIVER R R FLUTE Can EX-90 1*

5th Dam: VALLEYRIVER AERO FLAVIA Can 4E-EX MS-95

6th Dam: GP-81

7th Dam: HAZELDOM VALIANT MYFAWNY (Can VG-85)
6th Gen EX, VG

8th Dam: Can EX

9th Dam: MISS COCHRAN GARNET (Can EX 4*)

10th Dam: MIDRIDGE SUPREME NANETTE VG-87

11th Dam: MIDRIDGE CORONET NINA VG-87

12th Dam: RANCH CRESCENT H P NETA (VG-86)

2nd Dam Lot 17
LOOKOUT ADVENT FLICKA-RED (3E-94 EEEEE 12-10)
 All-American R+W 125000 lb Cow 2019 [1st wde]
 2nd North-E Fall Natl 150000 lb 2021

17 Holstein CARPSDALE-J FLAME-RED-ET 99% #3798 84000314976914

BORN 09/11/2025
 From 2E-94 Firefly, Flicka

FALL CALF 2026
 PTPI +1937

CARPSDALE FARMS
 843 STONEHOUSE RD
 ENOSBURG FALLS, VT 05450
 802/933-2096

MR AFFECTION ANALYST-RED-ET 99%
 GTPI +1789G 840003136496608
 PTA -388M -77F -48P 99%R 12/2025
 PTA -869NM -.24%F -.14%P 87%US
 PTA -2.3PL 2.84SCS -2.0DPR 2.1%DCE
 PTA +1.49T +.76UDC +.95FLC 99%R 12/2025

RIVERDOWN UNSTOPABULL-RED 99% 11801450C
 GTPI +2012G
 PTA +1.32T +1.12UDC +.99FLC 99%R 12/2025
 MILKSOURCE BYWAY AFFECTION RC
 2E-94 EEEEE 840003138524450
 4-05 305 39960 4.3 1737 2.6 1033

CARPSDALE-J FIREFLY-RED-ET 99%
 2E-94 EEEEE 6-01 840003144802373
 1-11 305 20130 5.0 1014 3.2 650
 3-03 365 39780 3.9 1532 3.2 1267
 4-07 365 34140 4.4 1519 3.4 1148
 6-06 133 11610 4.3 498 3.3 384
 LIFE 1564 128770 4.3 5583 3.3 4278
 2nd Sr 3Y NORTH-E FALL NATL 2021

MR D APPLE DIAMONDBACK 99% RC A1A2
 GTPI +1936G EX-93 EEEE 840003013721049
 PTA 1.81T +.98UDC +1.25FLC 99%R 12/2025

LOOKOUT ADVENT FLICKA-RED
 3E-94 EEEEE 12-10 106233304
 2-02 365 29221 3.2 943 2.9 847
 3-09 352 33800 3.5 1197 2.8 934
 7-07 309 38140 3.2 1207 2.7 1033
 9-06 365 43530 3.0 1310 2.8 1229
 Life 2430 230191 3.3 7493 2.8 6478
 2nd Aged Cow Royal 2015 / 2nd Aged Cow R+W WDE 2015

18 Holstein CEDAR-CREST DBACK LUCKSTER 99% #643 840003211987132

BORN 06/18/2020
 DRY Due 4/29/26 TO
 DUCKETT DIESEL-ET 3260842990
 EX-91 EEEVE 4-00

2-02 319 25320 3.8 970 3.1 785
 3-02 365 38500 3.8 1481 3.0 1160
 4-08 305 36450 3.4 1234 2.8 1023

LIFE TO DATE
 1079 106680 3.8 4017 3.0 3193

BETH G. ROBERTS
 OLDWICK, NJ 08858
 908/642-5122

MR D APPLE DIAMONDBACK 99% RC A1A2
 GTPI +1936G EX-93 EEEE 840003013721049
 PTA -917M -62F -24P 99%R 12/2025
 PTA -748NM -.09%F +.02%P 54%US
 PTA -2.4PL 3.26SCS -2.4DPR 2.3%DCE
 PTA +1.81T +.98UDC +1.25FLC 99%R 12/2025

VAL-BISSON DOORMAN-ET 99% 107281711C
 GTPI +2213G CAN EX-90
 PTA +1.88T +.63UDC +.59FLC 99%R 12/2025
 MS DELICIOUS APPLE-RED-ET 139236776
 2E-94 EEEEE
 7-02 365 46510 4.0 1844 3.1 1424
 LIFE 1732 177970 3.9 6948 3.2 5632

CEDAR-CREST RUBI LUCKSTER 99%
 EX-94 EEEEE 5-06 840003147005061
 1-11 362 31600 3.9 1247 3.2 1019
 3-01 337 36690 3.8 1411 3.1 1150
 4-02 365 43540 3.9 1702 3.2 1388
 5-05 365 44270 3.7 1645 3.0 1328
 6-07 354 44260 4.0 1787 3.1 1366
 LIFE 1818 202810 3.9 7901 3.1 6343

EDG RUBI-ASP A2A2
 GTPI +2451G 840003010353416
 PTA +.15T -.33UDC +1.09FLC 91%R 12/2025

CEDAR-CREST ARMANI LOUANN RC
 VG-86 VV+V+ 4-03 73847435
 2-02 351 22030 4.0 892 3.2 707
 3-05 350 26270 3.7 984 3.2 842

3rd Dam: CEDAR-CREST SHO LULLABY-ET (EX-94)
 4th Dam: CEDAR-CREST ALLEN LAVENDER (EX-91)
 5th Dam: CEDAR-CREST DURHAM LUXURY (EX-90)

19 Holstein WOODMANSEES MSTR TREENA-ET 99% #873

840003280188155

BORN 03/01/2024
 From 4E-97 Tamara

SELLS FRESH Fresh 2/22/26
 Potential 5th Gen EX

FANTASY-FOUND HOLSTEINS
 NEW BERLIN, NY 13411
 607/972-1771

3rd Dam: GAIGE OUTSIDE TREATS (EX-2)
 [22 EX Maternal Sisters]

4th Dam: GAIGE HIGHLIGHT TAMARA
 (4E-97 EEEEE 12Y DOM)
 Life 2443 205390 3.6 7380 2.9 6058
 Res All-American Sr 2Y [2nd WDE] 1998
 1st WDE Champion Bred + Owned [6Y+] 2002
 All-American 125,000 lb Cow 2004

GOLDEN-OAKS MASTER-ET 99%
 GTPI +2025G 840003139216917
 PTA -443M -25F -25P 98%R 12/2025
 PTA -833NM -.03%F -.04%P 24%US
 PTA -5.9PL 3.06SCS -4.4DPR 3.5%DCE
 PTA +3.01T +1.97UDC +1.21FLC 97%R 12/2025

WOODMANSEES TSTORM TREVA-ET 99% A2A2
 EX-93 EEEEE 5Y 840003207027811
 2-00 346 27550 4.1 1126 2.7 756
 3-01 365 29360 3.9 1151 3.0 884
 4-10 365 41000 5.1 2075 2.9 1201
 LIFE 1258 111430 4.5 4971 2.9 3269
 1st Sr 3Y NE Fall National 2023
 Res Int Champ [2nd Sr 2Y] NE Fall National 2022
 [VG-85 Maternal Sister, 2nd Dam Lot 53]

DYMENTHOLM MR APP AVALANCHE-TW RC 99%
 GTPI +1865G 11957107C
 PTA +2.90T +1.75UDC +1.84FLC 99%R 12/2025
 DROLIE DOORMAN MAYCY-ET
 EX-90 EEV+E 109038878C
 3-11 3 333 33980 4.2 1424 3.1 1048

BLONDIN THUNDER STORM 99% 110296922C
 GTPI +1856G VG-85 +VVV
 PTA +2.45T +1.35UDC +.39FLC 98%R 12/2025

COWTOWN THOROUGHBRED-ET 100%
 2E-94 EEEVE 6Y 70699957
 2-00 305 25150 3.7 929 3.0 757
 3-01 305 29110 4.1 1202 3.0 874
 5-08 305 34900 4.9 1723 3.0 1061
 LIFE 1751 141010 4.5 6275 3.1 4372



2nd Dam Lot 20
STRANS-JEN-D TEQUILA-RED-ET
 2E-96 6Y EEEEE
 2x Unanimous AA R+W [Sr 3Y, 4Y] 2014, 2015



3rd Dam Lot 20
JEN-D DEVIL TIFFANY-RED (3E-95)
 9X All-American R+W Nominee 2007 - 2014
 Unanimous All-American R+W Dam/Dtr 2016

20 Holstein MM-T POCKETS AL TESSA-RED 99% #176

840003244709342

BORN 03/02/2023
 From 3E-95 Tiffany-Red Family

JR 3Y 2026
SELLS FRESH Fresh 3/30/26
 Potential 5th Gen EX, VG
 2-03 290 15646 4.1 638 3.3 522

Lot 20-1/2
BORN 03/30/2026
SPRING CALF 2026
 SIRE: SIEMERS FGO HOLY-P40167-ET 32575736

FANTASY-FOUND HOLSTEINS
 NEW BERLIN, NY 13411
 607/972-1771

3rd Dam: Jen-D Devil Tiffany-Red (3E-95)
 Life 178170 4.2 7533 3.1 5475
 9x All-American R+W Nominee 2007 - 2014
 Un All-American R+W Dam-Dau 2016
 HM All-American R+W Aged Cow 2013 [2nd WDE]

4th Dam: Jen-D Pred Tosha-Red (VG-88 EX-MS)
 4-07 365 31470 2.7 859 3.2 998

FARNEAR ALTITUDE-RED-ET 99%
 GTPI +2231G 840003128013348
 PTA -417M -24F -10P 99%R 12/2025
 PTA -521NM -.03%F +.01%P 68%US
 PTA -1.5PL 3.07SCS -2.7DPR 2.4%DCE
 PTA +2.30T +1.60UDC +1.27FLC 99%R 12/2025

SIEMERS TEQUILA 163-RED-ET
 VG-87 VVVVV 2Y 840003229290828
 1-11 320 23470 3.9 905 3.3 780
 [EX Maternal Sisters]
 Milksource Tantrum-Red-ET (EX-94)
 Unanimous All-American R+W Winter Yrlg 2020
 1st Winter Yrlg + Jr Champ NA Open R+W 2020
 Milksource Thunder-Red-ET (EX-91)
 Un All-American R+W Winter Calf 2019
 Supreme Jr Champ WDE Open + Jr 2019
 All-American R+W Fall Yrlg 2020
 Milksource Taelyn-ET / All-American Sum Yrlg 2018

MR LR EDG ARVIS 18196-ET RC 840003125201960
 GTPI +2241G
 PTA +1.20T +1.21UDC +1.13FLC 96%R 12/2025
 FARNEAR TBR ARIA ADLER-ET 99%
 2E-96 EEEEE 72437575
 3-11 283 34240 5.1 1736 3.2 1098 • 3rd Fat Iowa
 National Elite Performer / Res All-Natl 150000lb 2021

MR BLONDIN WARRIOR-RED-ET 99% 840003139655530
 GTPI +1704G
 PTA +2.09T +.57UDC +.90FLC 99%R 12/2025

STRANS-JEN-D TEQUILA-RED-ET
 2E-96 EEEEE 6Y 141024338
 2-05 365 24550 4.7 1145 3.2 785
 3-09 306 23990 4.4 1048 3.1 748
 4-10 293 27840 4.4 1231 3.0 842
 6-04 365 32840 4.3 1428 3.2 1054
 LIFE 1512 118510 4.5 5327 3.2 3768
 Res All-American Aged / HM All-Canadian R+W 2017
 HM Sr Champ [2nd Aged] R+W WDE
 Res All-American [5Y] R+W
 2x Unanimous All-American R+W [Sr 3Y, 4Y] 2014, 2015
 2x Grand R+W WDE [Sr 3Y, 4Y]

3rd Dam Lot 23-A



Dam Lot 21

MS GS CAUGHT IN THE ACT-ET 99%
EX-92 EEEEE 3-03
 [Maternal Brothers]
 Sires: Eye Candy-ET / Bullseye / Liquidcourage

3rd Dam: Rosedale Achieverslegacy-ET (VG-89 EX-MS)
 1-09 365 26380 5.1 1358 3.4 904
 All-American Milking Yrlg 2017 [1st WDE]

4th Dam: Rosedale Lexington (2E-95 3*)
 4-11 365 42780 4.6 1973 3.0 1289
 All-American 5Y 2013 / Res All-Am 2010, 2011

5th Dam: Rosedale Lexi-ET (VG-89 EX-MS)
 2-02 365 26800 5.1 1356 3.1 837
 Res Int Champion Midwest Spring Natl 2007
 All-Wisconsin Jr 2Y 2006
 HM All-American Spring Yrlg 2005

6th Dam: Rosedale Lea-Ann-ET RC (2E-93 GMD)
 1st Jr 3Y Midwest Spring Natl 1998

7th Dam: Stookey Elmpark Blackrose-ET
 (3E-96 EEEEE GMD DOM)
 5-03 365 42230 4.6 1939 3.2 1352
 All-Time All-American Jr 2Y / Jr 3Y [All-Am, All-CAN]
 Res All-American 5Y 1995

8th Dam: Nandette TT Speckle-Red (EX-93 DOM)
 4-08 365 25290 4.7 1195
 All-American R+W Aged Cow 1984
 All-American 2Y 1981

9th Dam: Nandette Riley Nana -Red (VG-87)
 7-01 365 20070 3.4 677 3.1 621

10th Dam: Nandette Bootmaker Gale (VG-89 VG-MS)
 Life 2181 129410 3.8 4916



2nd Dam Lot 21

LADYROSE CAUGHT YOUR EYE-ET 99%
EX-95 EEEEE MS-96 5-02

3x All-American [Jr 2Y, Jr 3Y, 4Y] 3x WDE Winner
 Dam to Jr Champion WDE 2023
 Dam to HM All-American
 Junior Best Three 2023



21 Holstein GENOSOURCE HULU CARA-ET 99% A1A2 #906 840003289430914

BORN 06/05/2024

From EX-95 Caught Your Eye

BRED HEIFER

GTPI +2861G A1A2

Potential 11th Gen EX, VG

BRED 6/24/25 TO SEXED

PEN-COL BARKEEP-ET 3242815804

FANTASY-FOUND HOLSTEINS
 6071 STATE HIGHWAY 8
 NEW BERLIN, NY 13411
 607/972-1771

SIEMERS WOLF HULU 37006-ET 99% RC
 GTPI +2961G 840003245702863
 PTA +555M +19F +27P 82%R 12/2025
 PTA +170NM -.01%F +.03%P100%US
 PTA +1.3PL 2.88SCS +.8DPR 1.8%DCE
 PTA +2.77T +2.01UDC +1.75FLC 81%R 12/2025

MS GS CAUGHT IN THE ACT-ET 99% A1A2
EX-92 EEEEE 3-03 840003249969017
 1-11 3 337 26580 5.3 1419 4.0 1072
 3-01 2 123 15130 4.9 742 3.6 552 Inc

[Maternal Brothers]
 Sires: Eye Candy-ET / Bullseye / Liquidcourage
 Lucky Break / Bulletproof / Caughtup, / Champagne

[EX-91 Full Sister] Ms GS Caught By Surprise-ET
 1st Jr 2Y Championship Show 2024
 HM All-American Spring Yearling 2023

[EX, VG Maternal Sisters]
 D2 Summerfest Eyes On You-ET (EX-90 EX-MS)
 Nom All-American Summer Jr 2Y 2023
 Member All-American Produce of Dam 2023
 Genosource Looks Matter-ET (VG-89 EX-MS)
 Res All-American Milking Yearling 2024
 Nom All-American Fall Calf 2023 / HM Jr All-American
 D2 Lambda Eyes On The Prize-ET (VG-89)
 Nom All-American Summer Jr 2Y 2023
 Member All-American Produce of Dam 2023
 Genosource Cheap Thrill-ET (EX-91 EX-MS)

AIJA WOLFGANG 99% RC 13494527C
 GTPI +2640G
 PTA +1.89T +1.67UDC +1.11FLC 92%R 12/2025
 SIEMERS LSTR HANAN 33317-ET 99%
 EX-91 EEEEE 840003212996392
 3-03 305 35460 3.9 1371 3.3 1171

SIEMERS HANDSHAKE 32706-ET 99% A2A2
 GTPI +2676G 840003208357331
 PTA +2.03T +1.45UDC +2.00FLC 97%R 12/2025

LADYROSE CAUGHT YOUR EYE-ET 99%
EX-95 EEEEE MS-96 5-02 840003130101491
 2-01 359 25210 3.9 991 3.2 801
 3-02 335 32010 4.5 1433 3.2 1017
 4-03 365 40960 4.2 1731 3.2 1314
 3x All-American [Jr 2Y, Jr 3Y, 4Y] 3x WDE Winner
 All-National Jr 3Y 2022
 Res All-National JR 2Y 2021
 Dam of the 2023 WDE Junior Champion [All-Amer Spr Yrlg]
 Kingsway Caught A Vibe
 7 daughters placed in top 10 WDE classes 2023

[More Daus]
 Kingsway Caught A Vibe-ET (VG-87 CAN)
 All-American / All-Canadian Spring Yrlg 2023
 MS GS Caught Some Heat-ET (EX-92)
 MS GS Caught Your Heart-ET (EX-91)
 Genosource Jawdropper-ET Jr All-Am Fall Calf 2024

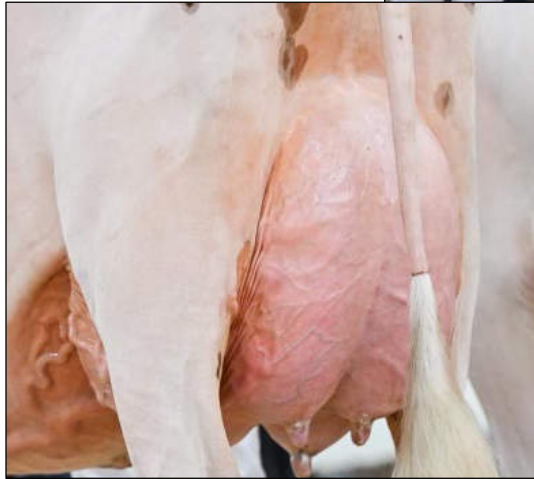

2nd Dam Lot 22
Maternal Sister to 2nd Dam Lot 23
RANWAY RUSS DISCO 215-RED 99% PO
EX-93 EEEVE 5-07
Nom Jr All-American 4Y 2023
HM Sr Champion [1st 4Y] All-American PA Jr-2023

22 *Holstein* **FANTASY-FOUND DK DICE-RED 99%** **#276** 840003130728001

BORN 06/03/2023
From R+W Show Winners
Lot 23: Same Family

SR 3Y 2026

MILKING 95 LBS Fresh 12/10/25
 VG-85 VV++V 2-01
Potential 9th Gen EX, VG
 2-05 93 6756 3.8 254 3.1 211 Inc

BRED 2/18/26 TO
 FARNEAR ARCHITECT-ET 3214251590

DANIEL HOSKING
 120 COLUMBUS HILL RD
 NEW BERLIN, NY 13411
 607/972-1771

MR D APPLE DIAMONDBACK 99% RC A1A2
 GTPI +1936G EX-93 EEEE 840003013721049
 PTA -917M -62F -24P 99%R 12/2025
 PTA -748NM -.09%F +.02%P 54%US
 PTA -2.4PL 3.26SCS -2.4DPR 2.3%DCE
 PTA +1.81T +.98UDC +1.25FLC 99%R 12/2025

FANTASY-FOUND DISCOBALL-RED 99%
 VG-86 VVVVV 3-02 840003130727981
 1-10 217 10620 3.3 351 3.3 346
 2-09 378 17415 2.5 439 3.0 516
 8th Gen EX, VG

VAL-BISSON DOORMAN-ET 99% 107281711C
 GTPI +2213G CAN EX-90
 PTA +1.88T +.63UDC +.59FLC 99%R 12/2025
 MS DELICIOUS APPLE-RED-ET 139236776
 2E-94 EEEEE
 7-02 365 46510 4.0 1844 3.1 1424
 LIFE 1732 177970 3.9 6948 3.2 5632

LUCK-E AWESOME-RED 72186769
 GTPI +1562GG
 PTA +1.57T +1.97UDC +.70FLC 99%R 12/2025
RANWAY RUSS DISCO 215-RED 99% PO
EX-93 EEVVE 5-07 840003206965142
 2-02 365 34980 3.6 1242 3.0 1047
 3-07 365 36060 3.8 1384 3.3 1178
 5-03 306 32410 4.5 1472 3.0 977
 LIFE to date
 1169 113080 3.9 4444 3.1 3527

5th Dam: Ranway Risky Disco-Red (VG-85)
 4-04 305 25910 3.4 870 3.0 789
 Life 1443 107280 3.5 3717 3.1 3309

6th Dam: Ranway Talent Desire-Red (VG-87)
 4-03 305 30890 3.4 1051 2.9 889
 Life 1629 139490 3.5 4826 3.0 4180

7th Dam: Ranway Pro Denise (VG-87)
 3-06 305 27510 3.9 1068 3.0 814

8th Dam: Ranway Sunbuck Disco (VG-85)
 5-00 365 32728 3.8 1241 2.8 933
 Life 130384 3.7 4809 2.9 3818

3rd Dam: RANWAY CALIFORNIA DJ 8-RED (VG-87 3Y EEV+V)
 3-02 365 36061 3.7 1320 3.0 1073

4th Dam: RANWAY BARBWIRE DISNEY-RED (2E-93 5Y EEEEE)
 5-06 357 24540 3.2 795 3.2 795
 6-10 309 20830 3.3 680 3.2 672
 Life 1702 113940 3.6 4056 3.3 3750



3rd Dam: RANWAY CALIFORNIA DJ 8-RED (VG-87 3Y EEV+V)
3-02 365 36061 3.7 1320 3.0 1073

4th Dam: RANWAY BARBWIRE DISNEY-RED (2E-93 5Y EEEEE)
5-06 357 24540 3.2 795 3.2 795
6-10 309 20830 3.3 680 3.2 672
Life 1702 113940 3.6 4056 3.3 3750

See left

2nd Dam Lot 23
RANWAY INCRED DANCER 139-RED
EX-91 4Y EEEVE

23 *Holstein* **FANTASY-FOUND BELIEV DANISH 99%** #287 3130728012

BORN 09/01/2025
From R+W Show Winners

FALL CALF 2026
PTPI +2032
Potential 9th Gen EX, VG

DANIEL HOSKING
120 COLUMBUS HILL RD
NEW BERLIN, NY 13411
607/972-1771

AIJA BELIEVE-P 99% RC A2A2
GTPI +1818G 13486161C
PTA -1378M -68F -37P 99%R 12/2025
PTA -950NM -.04%F +.03%P 47%US
PTA -3.0PL 3.06SCS -4.1DPR 2.9%DCE
PTA +2.50T +1.74UDC +1.43FLC 99%R 12/2025

FANTASY-FOUND MOVIN DIVA-ET 99% RC
VG-85 VV++V 2-01 840003130728003
Record in Progress
VG-85 as Milking Yearling
8th Gen EX, VG

COOMBOONA ZIPIT MIRAND-IMP-ET 99% RC
GTPI +2257G 1993596AUS
PTA +1.81T +1.38UDC +.22FLC 96%R 12/2025
BRIGEEEN CRUSH BELLA-ET
CAN EX-91 11470454C
4-11 365 38488 3.8 1457 3.5 1360

LINDENRIGHT MOOVIN-ET 99% RC
GTPI +1818G 12873743C
PTA +2.50T +1.74UDC +1.43FLC 99%R 12/2025

RANWAY INCRED DANCER 139-RED
EX-91 4Y EEEVE 840003146059218
2-00 410 28865 5.7 1631 3.8 1084
3-06 305 30300 4.5 1368 3.3 987
7th Gen EX, VG
2nd Jr 2Y NY State R+W Jr Show 2020
3rd Jr 2Y NY State R+W Show 2020
HM Jr All-American R+W Spring Yearling 2019
HM Jr Champ Premier Nat'l R+W Jr Show 2019
[EX-91 Maternal Sister] 2nd Dam Lot 22
RANWAY RUSS DISCO 215-RED [Polled]
1st Jr 3Y Midwest Spring National R+W 2022

24 *Holstein* **HELL-HOLLOW DROPBOX SKY 99%** #286 3130728011

BORN 03/03/2025
SPRING YEARLING 2026
Potential 4th Gen EX, VG

DANIEL HOSKING
120 COLUMBUS HILL RD
NEW BERLIN, NY 13411
607/972-1771

KINGS-RANSOM DROPBOX-ET A2A2 99%
GTPI +2995G 840003224437486
PTA +324M +28F +33P 97%R 12/2025
PTA +218NM +.05%F +.08%P 47%US
PTA +.0PL 2.70SCS -.6DPR 1.9%DCE
PTA +2.84T +1.95UDC +1.31FLC 96%R 12/2025

S-PINE-LAWN SOLOMON SKYLAR 99%
EX-93 EEEEE 5-07 840003142353405
3rd Gen EX, VG

AOT HIGHJUMP-ET A2A2 840003202768334
GTPI +2960G GM
PTA +868M +74F +42P 98%R 12/2025
KINGS-RANSOM CASP DAZE-ET 99%
2E-95 EEEEE 840003146394969
4-04 3 365 41970 4.2 1749 3.4 1442
Region 1 Elite Performer
WALNUTLAWN SOLOMON-ET 11775998
GTPI +1990
PTA +2.09T +.80UDC +.29FLC 99%R 12/2025

S-PINE-LAWN SNAPPLE
EX-90 EEEEE 6Y 72091620
1-10 290 20520 4.1 839 3.3 686
2-09 292 23100 4.1 952 3.3 762
3-10 277 23230 3.9 897 3.1 716
4-09 298 25790 4.0 1043 3.3 852
6-10 301 26180 4.0 1052 3.0 792
8-03 272 24290 4.0 968 3.1 757
Life 1990 164440 4.0 6623 3.2 5231

3rd Dam: D-S-PINE-LAWN LHEROS SNAP (VG-86)
4th Dam: S-PINE-LAWN RUBENS SABLE (GP-83)
5th Dam: S-PINE-LAWN LEDUC SPRUCE (VG-87)
6th Dam: S-PINE-LAWN EMORY SPRING (EX-90)
7th Dam: S-PINE-LAWN TESK SPECIAL (VG-87)



2nd Dam Lot 25
S-S-I AZTEC HAVE ME 99%
EX-90 EVVVE 5-09



3rd Dam Lot 25
S-S-I DOC HAVE NOT 8783-ET (EX-92 EEEEE DOM)
Full Sister \$1,925,000 pkg Summer Selections Sale II 2022
S-S-I Doc Have Not 8784-ET (EX-95 EEEEE) • Res. All-American 4 Year Old 2022

25 Holstein MIDAS-TOUCH D CHAMPA-RED-ET 99%

#29659

840003261832680

BORN 03/26/2024

From Locator List Cow
A RED Dropbox Dau

BRED HEIFER DUE 4/10/26
GTPI +3001G

BRED 7/4/25 TO
BRED SEXED PEN-COL BARKEEP-ET 3242815804

FANTASY-FOUND HOLSTEINS
 6071 STATE HIGHWAY 8
 NEW BERLIN, NY 13411
 607/972-1771

KINGS-RANSOM DROPBOX-ET A2A2 99%
GTPI +2995G 840003224437486
 PTA +324M +28F +33P 97%R 12/2025
 PTA +218NM +.05%F +.08%P 47%US
 PTA +.0PL 2.70SCS -.6DPR 1.9%DCE
 PTA +2.84T +1.95UDC +1.31FLC 96%R 12/2025

MIDAS-TOUCH C HAS ME-RED-ET 99%
GTPI +3035G 840003234747385
 1-11 3 118 11300 4.4 497 3.0 344

7th Dam: Cookiecutter Gld Holler-ET (VG-88 EX-MS DOM)
 2-03 3 365 40730 3.5 1410 2.9 1172
Dam to Hefty / Nom. Int'l Cow of the Year 2016

8th Dam: MS Knsg-Rnsm Champ Haley-ET (EX-90 EX-MS GMD DOM)
 3-11 3 365 43690 3.7 1625 2.9 1274

9th Dam: Regancrest-JDV Hanna-ET (EX-90 EX-MS)
 4-7 365 45110 4.3 1922 3.2 1449

10th Dam: Long-Haven Rudolph Dee-ET (2E-90 EX-MS GMD DOM)
 Life 166900 4.3 7099 3.5 5884

11th Dam: Regancrest Elton Disrael-ET (VG-88 EX-MS DOM)
 2-4 365 33617 4.5 1499 3.5 1169

AOT HIGHJUMP-ET A2A2 840003202768334
 GTPI +2960G GM
 PTA +868M +74F +42P 98%R 12/2025
 KINGS-RANSOM CASP DAZE-ET 99%
 2E-95 EEEEE 840003146394969
 4-04 3 365 41970 4.2 1749 3.4 1442
Region 1 Elite Performer

PROGENESIS CHAMPION-RED-ET 99% 13567622C
 GTPI +2977G
 PTA +1013M +49F +32P 97%R 12/2025

S-S-I AZTEC HAVE ME 99%
EX-90 EVVVE 5-09 840003202768440
 1-10 3 285 19600 4.4 867 4.0 792
 2-09 3 365 32210 3.7 1204 3.8 1238
 LIFE 1396 124580 4.0 4989 3.9 4901
 [EX, VG Maternal Sisters]

MS Have A Feeling-ET (EX-90))
S-S-I Aztec Have Me-ET (VG-88)
 2-10 305 28549 3.6 1027 3.8 1073
MS Have No Doubt-ET VG-86 VG-MS 2Y)
MS Have You Heard-ET (VG-86 2Y CAN)

12th Dam: Snow-N Denises Dellia (2E-95 EX-MS GMD DOM)
 Life 180240 3.9 7108 3.2 5723

13th Dam: Snow-N Dorys Denise (2E-90 EX-MS GMD DOM)
 Life 114010 3.6 4153 3.2 3649

3rd Dam: S-S-I DOC HAVE NOT 8783-ET (EX-92 DOM)
 4-05 320 35670 3.9 1404 3.1 1095
1st Mkg Yrlg Mideast Fall National 2019
Dam of Sires: Havenofear / Have Too

4th Dam: Fly-Higher Jedi Havenot-ET (VG-87 CAN)
 4-07 3 365 31429 3.1 985 3.3 1034

5th Dam: Cookiecutter Masy Hashes (VG-85 VG-MS)
 3-11 3 365 39630 3.6 1436 3.1 1209

6th Dam: Cookiecutter Mom Halo-ET (VG-88 VV+VE DOM)
Global Impact Cow 2019

26 *Holstein* **MORRILL HULU 4716 AVA-ET 99% RC #4716** 840003313388320

BORN 09/03/2025
From 2E-96 Ashlyn
PRETTY FALL CALF 2026
 PTPI +2447
Potential 6th EX

MORRILL FARM DAIRY LLC
 PENACOOK, NH 03303
 603/753-4849

SIEMERS WOLF HULU 37006-ET 99% RC
 GTPI +2961G 840003245702863
 PTA +555M +19F +27P 82%R 12/2025
 PTA +170NM -.01%F +.03%P100%US
 PTA +1.3PL 2.88SCS +.8DPR 1.8%DCE
 PTA +2.77T +2.01UDC +1.75FLC 81%R 12/2025

AIJA WOLFGANG 99% RC 13494527C
 GTPI +2640G
 PTA +711M -7F +10P 94%R 12/2025
 SIEMERS LSTR HANAN 33317-ET 99%
 EX-91 EEEVE 840003212996392
 3-03 305 35460 3.9 1371 3.3 1171

MORRILL AVA 3949-RED-ET 99%
 2E-93 EEEEE 6-00 840003150629974
 1-11 320 18150 4.6 829 3.5 642
 3-00 305 20650 4.4 918 3.3 678
 4-00 305 27720 4.6 1262 3.4 932
 5-00 365 30490 4.3 1316 3.5 1062
 LIFE 1404 103190 4.5 4606 3.4 3540
 4th 5y North-E Fall Natl 2023

DYMETHOLM MR APP AVALANCHE-TW RC 99%
 GTPI +1865G 11957107C
 PTA +2.90T +1.75UDC +1.84FLC 99%R 12/2025

MORRILL ADDICTION-P-3226-ET RC PO
 2E-93 EEVEE 6-03 840003128381136
 1-11 320 17080 4.5 770 3.8 645
 3-00 305 20620 4.5 930 3.6 740
 4-00 305 22260 4.4 976 3.6 794
 4-11 341 25870 4.7 1219 3.7 964
 6-00 342 26830 4.4 1182 3.7 980
 LIFE 1613 112660 4.5 5077 3.7 4123

3rd Dam: ST-JACOB DESTRY ANYA-ET
 (3E-94 EEEEE)
 Life 2479 186180 4.3 7994 3.4 6287
 Daus 3 EX, 15 VG

4th Dam: Tri-Day Ashlyn-ET
 (2E-96 EEEEE GMD DOM)
 4-09 365 43090 4.8 2079 3.3 1422
 Dam of 60 EX + 105 VG Offspring
 WDE Supreme Champion [4Y] 2001
 All-Time All-American 4Y

5th Dam: Bendy-Brook Odyssey Favorite
 (2E-92 DOM)
 6-01 337 22670 3.4 770 3.1 706
 Nom. Jr All-American Aged Cow 1995

6th Dam: Bendy-Brook Star Fonda (VG-86)
 3-11 2 290 23390 3.5 826 3.1 724
 Life 108500 3.4 3725 3.2 3430



3rd Dam Lot 26
2nd Dam Lot 1
 ST-JACOB DESTRY ANYA-ET
 3E-94 EEEEE

27 *Holstein* **MORRILL HTW4749 ELLA-RED-ET 99% #4749** 840003313388353

BORN 12/02/2025
Really nice calf back to Apple-C
WINTER CALF 2026
 PTPI +2394

MORRILL FARM DAIRY LLC
 33 PENACOOK ST
 PENACOOK, NH 03303
 603/753-4849

AOT HEATWAVE-RED 99%
 GTPI +2801G 840003208400852
 PTA +288M +13F +4P 84%R 12/2025
 PTA +222NM +.00%F -.02%P100%US
 PTA +2.6PL 2.77SCS +1.4DPR 1.7%DCE
 PTA +1.91T +1.10UDC +.87FLC 81%R 12/2025

VOGUE REDEYE P-RED 99% PC
 GTPI +2686G 40001147C
 PTA +1.65T +.80UDC +1.19FLC 99%R 12/2025
 AOT SWINGMAN HALIA-RED-ET 99%
 EX-90 EEEEE 840003146981006
 4-02 3 351 40720 4.0 1642 3.2 1301

MS UNSTOPABULL EMMA-RED-ET 99%
 EX-91 EEEEE 5-04 840003210815573
 1-11 343 27670 3.5 962 2.9 813
 3-00 365 29760 3.6 1067 3.1 935
 4-02 328 24510 3.7 914 3.2 773

RIVERDOWN UNSTOPABULL-RED 99% 11801450C
 GTPI +2012G
 PTA +1.32T +1.12UDC +.99FLC 99%R 12/2025

APPLE C RASPBERRY-RED-ET 100%
 3E-94 EEEEE 9-04 840003126631239
 2-09 3 365 24660 4.3 1065 3.1 766
 4-03 3 365 37330 3.9 1474 3.0 1132
 5-06 3 365 28200 3.7 1036 3.2 892
 7-00 3 305 29800 3.6 1080 3.0 888
 LIFE 1997 158600 4.1 6451 3.2 5056

[Maternal Brother]
 Sire: Avalanche



3rd Dam: KHW Regiment Apple C-Red-ETN
 (VG-89 CAN M-:90) (clone of 4E-96 Apple)
 3-05 365 36949 4.2 1554 3.6 1332
 Res Grand Ch [1st Sr3Y] R+W Supreme Laitier Show 2014
 Dam of Sire: Avalanche

5th Dam: Clover-Mist Alisha-ET RC (3E-93 DOM)
 Life 2999 226470 4.7 10659 3.6 8149

6th Dam: Clover-Mist Augy Star-ET (4E-94 DOM)
 Life 2274 196240 4.8 9349 3.3 6458

3rd Dam of Lot 27 is Clone to Apple
KHW REGIMENT APPLE-RED-ET
4E-96 42* DOM

4th Dam: Kamps-Hollow Altitude-ET RC (2E-95 DOM 2*)
 7-00 365 36960 4.7 1849 3.5 1385
 LIFE 1844 144460 4.4 6295 3.5 5015
 Red Impact + WI Cow of the Year 2009
 [Altitude's Sons] KHW Kite Advent-Red-ET and
 KHW Elm-Park Acme-ET RC

7th Dam: D-R-A August (4E-96 DOM)
 Life 3433 190200 4.4 8281 3.5 4818
 Nominated All-American Aged Cow 1986

8th Dam: D-R-A Ideal Precious Leader (2E-90)

9th Dam: D-R-A Princess Lad Leader (3E-90)
 9-05 305 19160 4.2 809

28 *Holstein* **MORRILL DIAMONDBACK 4437 99%** #4437 840003249785947

BORN 07/10/2022
MILKING 94 LBS Fresh 1/12/26
 SCC 13,000
 VG-87 VVVVV 3-00
 6th Gen EX, VG
 2-02 365 28000 3.7 1023 3.1 879
 LACT 77D 7590 215F 167P Inc
 BRED 3/26/26 TO
 RIVERDOWN UNSTOPABULL 11801450C
 MORRILL FARM DAIRY LLC
 PENACOOK, NH 03303 603/753-4849

MR D APPLE DIAMONDBACK 99% RC A1A2
 GTPI +1936G EX-93 EEEE 840003013721049
 PTA -917M -62F -24P 99%R 12/2025
 PTA -748NM -.09%F +.02%P 54%US
 PTA -2.4PL 3.265SCS -2.4DPR 2.3%DCE
 PTA +1.81T +.98UDC +1.25FLC 99%R 12/2025

VAL-BISSON DOORMAN-ET 99% 107281711C
 GTPI +2213G CAN EX-90
 PTA +1.88T +.63UDC +.59FLC 99%R 12/2025
 MS DELICIOUS APPLE-RED-ET 139236776
 2E-94 EEEEE
 7-02 365 46510 4.0 1844 3.1 1424
 LIFE 1732 177970 3.9 6948 3.2 5632

MORRILL ROZUME 4246 99%
 EX-90 EEVVE 5-01 840003213240215
 2-00 365 31490 3.7 1158 3.1 991
 3-02 305 27670 3.8 1050 3.1 867
 4-02 365 31130 4.5 1405 3.3 1028
 5th Gen EX, VG

SIEMERS ROZUME-ET 99% 84003144883244
 GTPI +2505G
 PTA +.80T +1.31UDC +.80FLC 93%R 12/2025
MORRILL HYPNOTIC 3983 100%
 VG-87 VVE+V 5-11 84003150630008
 2-00 318 21830 4.0 869 3.4 741
 3-00 311 22980 4.1 937 3.5 804
 4-00 332 28090 4.0 1130 3.3 920
 5-00 365 25230 4.4 1098 3.5 892
 LIFE 1511 108830 4.1 4510 3.4 3734

3rd Dam: AMERADA SID SAGE (EX-92)
 4th Dam: AMERADA OUTSIDE SANDY (VG-85)
 5th Dam: AMERADA RUBENS SEAN (VG-87)
 6th Dam: AMERADA LT STACIA (GP-81)
 7th Dam: AMERADA ROEBUCK STACEY (VG-86)
 8th Dam: AMERADA DALE SHELBY (VG-85)
 9th Dam: Amerada Envoy Selby (VG-87)
 Life 201220 4.9 9930 3.4 6915
 10th Dam: Amerada Tempo Sapphys Penny (GP-84 G+VV)
 6-00 365 29900 4.1 1221 3.1 940
 11th Dam: W-L-F Sexation Sapphire (VG-87 +VEV)
 Life 167840 3.8 6433 3.1 5200

29 *Holstein* **MORRILL ANALYST 4555 99% RC** #4555 840003269138932

BORN 12/09/2023
MILKING 85 LBS Fresh 12/13/25
 SCC 20,000
 VG-85 ++++V 2-02
 LACT 108D 8660 233F 169P Inc
 BRED 3/10/26 TO
 MR BUDJON SUPERMAN-ET 3269893847
 MORRILL FARM DAIRY LLC
 33 PENACOOK ST
 PENACOOK, NH 03303
 603/753-4849

MR AFFECTION ANALYST-RED-ET 99%
 GTPI +1789G 840003136496608
 PTA -388M -77F -48P 99%R 12/2025
 PTA -869NM -.24%F -.14%P 87%US
 PTA -2.3PL 2.845SCS -2.0DPR 2.1%DCE
 PTA +1.49T +.76UDC +.95FLC 99%R 12/2025

RIVERDOWN UNSTOPABULL-RED 99% 11801450C
 GTPI +2012G
 PTA +1.32T +1.12UDC +.99FLC 99%R 12/2025
 MILKSOURCE BYWAY AFFECTION RC
 2E-94 EEEEE 840003138524450
 4-05 305 39960 4.3 1737 2.6 1033

MORRILL STAN 4391 99%
 GP-82 +++++ 2-05 840003228225625
 1-11 300 14060 2.4 344 3.3 467
 2-10 144 10330 3.0 306 3.1 318

BLACK SILVER CRUSH STAN-ET 111369896C
 GTPI +1915G
 PTA +2.48T +1.98UDC +.58FLC 94%R 12/2025
MORRILL DOPPLER 4173 99%
 VG-87 VVVVV 3-03 840003209609314
 2-00 333 21320 3.8 810 3.3 707
 3-00 365 29700 4.3 1288 3.4 1016

3rd Dam: MORRILL ABSTRACT 3816-TW (N/C)
 4th Dam: SCHULTZ MORRILL 2797 (VG-85 VVV+V 5Y)
 5th Dam: COOMBS-HILL AMAZING HARLEY (VG-85)

30 *Holstein* **JA-RICH ALPHA MIA 99%** #6286 840003300691286

BORN 06/06/2025
 From 5E-94 Allen Min
SUMMER YEARLING 2026
 PTPI +2155
 JOHN BARRETT
 4130 HOGMIRE RD
 AVON, NY 14414
 614/395-9823

BLONDIN ALPHA-ET 99% RC
 GTPI +2451G 120345248C
 PTA -5M -5F -13P 96%R 12/2025
 PTA -337NM -.02%F -.05%P 20%US
 PTA -2.3PL 3.095SCS -.3DPR 2.5%DCE
 PTA +2.57T +1.70UDC +1.44FLC 95%R 12/2025

STANTONS ALLIGATOR-ET 99% 840003128769279
 GTPI +2638G CAN VG-85
 PTA +1.91T +1.51UDC +1.23FLC 97%R 12/2025
 KCCK ARTIST ANA-ET 99% RC
 CAN EX-92 MS-93 840003203482479
 3-03 354 25576 5.0 1281 3.6 924

JA-RICH WARRIOR MELANIE 99% RC
 840003273113938

MR BLONDIN WARRIOR-RED-ET 99% 840003139655530
 GTPI +1704G
 PTA +2.09T +.57UDC +.90FLC 99%R 12/2025

3rd Dam: ROLL-N-VIEW DMAN MALORIE-ET 99% (EX-91 EEVVE)
 3-04 3 344 33870 4.1 1384 3.1 1047
 4th Dam: TOMALYNN GOLDWYN MELANIE-ET (VG-88 3Y)
 4th Sr 3Y WDE 2013
 5th Dam: TOMALYNN ALLEN MIN (5E-94 Can 4*)
 Life 7 lact 202700 3.8 7701 3.1 6347
 6th Dam: TOMALYNN MACGREGOR MAIZIE (VG-85 Can)
 Life 4 lact 90986 3.7 3331 3.2 2879
 7th Dam: TOMALYNN APPROVAL MAZDET GP-81 Can
 Daus 3 VG
 8th Dam: TOMALYNN INSP MAZDINA VG-85 Can
 9th Dam: GRASSHILL MAZDA VG-85 Can
 10th Dam: GRASSHILL SHEIK MIZZ ET VG-85 1*
 11th Dam: GRASSHILL REALIZATION MAJESTIC
 GP-82 Can 3*
 Life 9 lact 180486 3.5 6285
 12th Dam: GRASSHILL JOHANNA REALIZATION GP-Can

JA-RICH BYWAY MADELYNN 99%
 VG-88 VEEVV 5-07 840003204195676
 2-01 3 305 23170 4.1 950 3.0 684
 5th Gen EX, VG
 [VG-86 Maternal Sister]
 ROLL-N-VIEW SOL MELODY-ET 99%



3rd Dam Lot 31
ROCKY-TOP GOLDSUN MINNIE-ET
 EX-94 EEEEE 4Y



4th Dam Lot 31
MACTALLA MARKER MOLLY RC (3E-95 EEEEE)
 Res Gr Champ [Aged] WDE Jr Show 2008
 Jr All-American Aged Cow 2008 / Nom All-American

31 Holstein ROSELAND DIAMOND MERCEDES 99% #42 840003219760694

BORN 03/08/2024
 From 3E-95 Molly
SELLS FRESH

CONOR HOLLAND
 424 KILLAWOG HILL RD
 MARATHON, NY 13803
 607/849-4788

MR D APPLE DIAMONDBACK 99% RC A1A2
 GTPI +1936G EX-93 EEEE 840003013721049
 PTA -917M -62F -24P 99%R 12/2025
 PTA -748NM -.09%F +.02%P 54%US
 PTA -2.4PL 3.26SCS -2.4DPR 2.3%DCE
 PTA +1.81T +.98UDC +1.25FLC 99%R 12/2025

VAL-BISSON DOORMAN-ET 99% 107281711C
 GTPI +2213G CAN EX-90
 PTA +1.88T +.63UDC +.59FLC 99%R 12/2025
 MS DELICIOUS APPLE-RED-ET 139236776
 2E-94 EEEEE
 7-02 365 46510 4.0 1844 3.1 1424
 LIFE 1732 177970 3.9 6948 3.2 5632

ROSELAND TS MADONNA 99%
 840003219760675

BLONDIN THUNDER STORM 99% 110296922C
 GTPI +1856G VG-85 +VVV
 PTA +2.45T +1.35UDC +.39FLC 98%R 12/2025

3rd Dam: ROCKY-TOP GOLDSUN MINNIE-ET (EX-94 EEEEE 4Y)
 4-06 305 34460 4.0 1365 3.1 1081
 Res Sr Champion [1st 4Y] Mid-East Fall Natl 2018
 Grand Champion [4Y] TN State Show 2018
 HM Grand Champion KY State Fair 2017, 2018

4th Dam: MACTALLA MARKER MOLLY RC (3E-95 EEEEE)
 Jr All-American Aged Cow 2008 / Nom All-American
 Res Gr Champ [Aged] WDE Jr Show 2008 / 5th WDE
 Grand Champion TN Holstein Show 2008
 All-Atlantic Mature Cow 2007

ROCKY-TOP AVALNCHE MERCY-ET 99%
 VG-88 VVEVV 2-04 840003200367194

5th Dam: Mactalla Expert Molly (VG-87-CAN)
 Life 2338 159387 3.6 5736 2.9 4627

32 Holstein ROSELAND DE ECCENTRIC 99% 84000321976069 3

BORN 04/10/2023
 From 3E-96 Elegance Family
SELLS FRESH
 VG-85 VVVV+ 2-03

CONOR HOLLAND
 424 KILLAWOG HILL RD
 MARATHON, NY 13803
 607/849-4788

BRENLAND DENVER 99%
 GTPI +2136G 12074893C
 PTA -70M -12F -18P 99%R 12/2025
 PTA -578NM -.03%F -.06%P 25%US
 PTA -3.4PL 2.92SCS -2.9DPR 2.8%DCE
 PTA +1.84T +.55UDC +.28FLC 99%R 12/2025

STANTONS HIGH OCTANE-ET 99% 11696704C
 GTPI +2175G CAN EX-93
 PTA +665M -28F -6P 99%R 12/2025
 BRENLAND DOORMAN DESIRABLE-ET 99%
 CAN EX-90 9913324C
 5-06 3 365 35644 5.2 1856 3.0 1081

ROSELAND ELEGANCE 99%
 VG-87 VVVVV 2-07 144803204

DUCKETT CRUSH TATOO-ET 99%
 GTPI +2108G 840003137052923
 PTA +2.22T +1.36UDC +.63FLC 99%R 12/2025

3rd Dam: OCD Pronto Empress-ET (2E-91 EEEEE)
 5-03 305 32350 3.1 997 3.1 987
 Life 148110 3.3 4854 3.2 4812

5th Dam: Krull Broker Elegance (3E-96 /5th Gen EX)
 6th Dam: Krull Starbuck Excellency (EX-90 GMD DOM)

SOLID-GOLD FEVER ELEMENT-ET
 VG-88 VEV+E 6Y 66088844
 2-06 305 17480 4.3 756 3.1 544
 3-06 305 20360 4.4 891 3.0 606
 4-11 305 21940 4.4 972 2.8 616
 6-00 305 23280 3.8 893 2.8 654
 7-00 305 22560 3.8 867 2.9 660
 LIFE 1751 114350 4.2 4778 2.9 3373

4th Dam: Budjon-JK Star Empress-ET (EX-90 VEVVE)
 All-American, Res All-Amer, Nom 3x
 Res All-American Aged Cow 2005
 Res Sr Champion WDE 2004
 [4E-96 Maternal Sister] Budjon-JK Linjet Eileen-ET

7th Dam: Krull TT Excellency (EX-90 VEEE DOM)
 8th Dam: Krull Boot Mark Excellency (2E-92 GMD DOM)
 9th Dam: Krull Kingstead Excellency (4E-92 GMD)



2nd Dam Lot 33
PINELAND TATOO POUTINE 99%
VG-89 2Y

3rd Dam: PINELAND MCCUTCHEN PASS 99% (VG-87 EV++V)
 4-08 365 27020 4.5 1219 3.2 863
 4th Dam: Pineland Dundee Pretzel-ET (2E-90 VEEVE)
 Life 141410 3.6 5031 3.1 4442
 [EX-92 Maternal Sister] PINELAND GOLDWYN PAIGE-ET
 5th Dam: Windy-Knoll-View Prosper (VG-87 EVV+V)
 Life 100260 4.0 4056 3.0 3043
 [2E-95 Maternal Sister] Windy-Knoll-View Pledge-ET
 Unanimous All-Am 5Y 2007 / Nom All-American 4Y 2006
 6th Dam: Windy-Knoll-View Promis-ET (2E-95 EEEEE GMD DOM)
 LIFE 1680 143630 3.7 5339 3.5 4984
 14 EX Daus 2 EX-95 | 1 EX-94 | 2 EX-93 | 4 EX-92
 Dam of sires Pronto, Promote
 7th Dam: Windy-Knoll-View Ultimate Pala (3E-94 EX-MS DOM)
 LIFE 2134 123650 4.7 5777 3.5 4077
 5x All-Pennsylvania / 18 EX Daus
 8th Dam: Windy-Knoll-View Creek Pauline (VG-88 EX-MS)

33 Holstein PINELAND PPRMINT PINEAPPLE 99% #124 840003265007356

BORN 12/23/2025
 From 2E-95 Promis Family
WINTER CALF 2026
 PTPI +2191
 Potential 9th Gen EX, VG
 DECKER'S FAMILY FARM LLC
 30 HOLLAND RD
 WINTHROP, NY 13697
 603/568-1404

BRENLAND DENVER 99%
 GTPI +2136G 12074893C
 PTA -70M -12F -18P 99%R 12/2025
 PTA -578NM -.03%F -.06%P 25%US
 PTA -3.4PL 2.92SCS -2.9DPR 2.8%DCE
 PTA +1.84T +.55UDC +.28FLC 99%R 12/2025

PINELAND BOOM PLATINUM-ET 99%
 VG-85 VVE+V 3-03 840003266225744
 2-01 87 4797 4.1 198 3.1 151 Inc
 8th Gen EX, VG

STANTONS HIGH OCTANE-ET 99% 11696704C
 GTPI +2175G CAN EX-93
 PTA +665M -28F -6P 99%R 12/2025
 BRENLAND DOORMAN DESIRABLE-ET 99%
 CAN EX-90 9913324C
 5-06 3 365 35644 5.2 1856 3.0 1081

REGANCREST BOOM 99% 840003137164654
 GTPI +2268G
 PTA +2.34T +1.18UDC +1.08FLC 98%R 12/2025
PINELAND TATOO POUTINE 99%
VG-89 EEEEE 2Y 840003199695515
 2-00 194 13110 4.3 558 3.2 422
 7th Gen EX, VG
 Jr All-American Sr 2Y 2021 [1st WDE Jr Show]
 Nom All-American Sr 2Y 2021
 [Inter Champion Eastern Fall Open + Jr]
 Sold for \$77,000 at Juniper Sale 2021

34 Holstein NORTH-EDGE K MOOLA 109-RED 99% #109 840003265007340

BORN 06/01/2025
 From 4E-97 Roxy Family
SUMMER YEARLING 2026
 PTPI +2642
 DECKER'S FAMILY FARM LLC
 30 HOLLAND RD
 WINTHROP, NY 13697
 603/568-1404

KOEPON ALTAKAMARA-RED-ET 99%
 GTPI +2856G 577621479NLD
 PTA +961M +17F +21P 81%R 12/2025
 PTA +305NM -.08%F -.04%P 100%US
 PTA +2.7PL 2.78SCS -1.3DPR 1.8%DCE
 PTA +1.82T +1.44UDC +1.31FLC 80%R 12/2025

SAVAGE-LEIGH DORAL MARA-RED 99%
 GP-80 +GV++ 3-07 840003234626866

HOOGERHORST DG OH RUBELS-RED 100%
 GTPI +2850G 679520401NLD
 PTA +2.01T +1.20UDC +1.32FLC 98%R 12/2025
 KOEPON ALTUVE RANGE 5-RED 99%
 GTPI +3234G GP-84 682612526NLD
 3-09 305 11.226KG 4.4 499KG 3.6 403KG

STGEN DORAL-RED-ET 840003146619138
 GTPI +2412G
 PTA +1030M -28F +20P 98%R 12/2025
SAVAGE-LEIGH RAGER MEG-RED 99%
 840003148033969
 1-11 220 15130 4.5 677 3.1 468

3rd Dam: SAVAGE-LEIGH RBURST MEL-RED (VG-85)
 4th Dam: SAVAGE-LEIGH MARYANN-RED-ET (G-78)
 5th Dam: GREENLEA AD MAE-RED-ET (EX-93)
 6th Dam: GOLDEN-OAKS BANNER RAE-RED (EX-90)
 7th Dam: SCIENTIFIC BEAUTY RAE-ET RC
 8th Dam: 5Scientific Jubilant Rae-ET (EX-90 DOM)
 9th Dam: Hanoverhill Tony Rae (3E-96 GMD DOM 5*)
 HM All-American Jr 2Y / Nom All-American 5Y 1991

10th Dam: Hanoverhill TT Roxette-ET (2E-94 GMD)
 10-0 3 365 35040 4.3 1519 3.0 1063
 11th Dam: Mil-R-Mor Roxette (EX-90 GMD DOM)
 21 EX Progeny
 12th Dam: C Glenridge Ctation Roxy (4E-97 GMD)
 Life 3620 209784 4.5 9471
 Over 300 EX descendants

13th Dam: C NORTON COURT MODEL (EX-90 GMD)
 14th Dam: CNORTON COURT REFLECTION VALE
 VG 85 w/ 249500 LT



Dam Lot 35
RAN-CAN ALEXANDER CLAIR-ET
 2E-92 VEVVE 99%

Lot 35
RAN-CAN MASTER CASINO-ET 99%
EX-90 VEVVE 3-10
 1st Jr 2Y North-E Spring Natl Jr-Show 2024 [2nd Open Show]
 3rd Spring Calf E-Fall Natl 2022

35 Holstein RAN-CAN MASTER CASINO-ET 99%

840003238921466

BORN 03/02/2022
From Winning Dam
4Y 2026
 2nd Jr 2Y North-E Spring Natl 2024 [1st Jr Show]
 3rd Spring Calf E-Fall Natl 2022

DRY Due 5/23/26
 TO HAVE IT ALL BLAKELY HINGE-ET 3277629429
EX-90 VEVVE 3-10
 1-10 153 12400 3.6 446 2.9 362

JOHN B. ROBERTS
 9989 E STEUBEN RD
 REMSEN, NY 13438
 315/723-2578

GOLDEN-OAKS MASTER-ET 99%
 GTPI +2025G 840003139216917
 PTA -443M -25F -25P 98%R 12/2025
 PTA -833NM -.03%F -.04%P 24%US
 PTA -5.9PL 3.06SCS -4.4DPR 3.5%DCE
 PTA +3.01T +1.97UDC +1.21FLC 97%R 12/2025

RAN-CAN ALEXANDER CLAIR-ET 100%
 2E-92 VEVVE 7-01 141326122
 3-00 365 28030 3.9 1107 3.1 868
 4-10 365 35810 3.9 1413 3.1 1102
 6-01 220 15580 5.1 787 3.0 470
 Res Sr Champ [Aged] PA Spring Youth Show 2016
 HM Jr All-American Sr 3Y 2014 / 4th WDE Jr Show
 Int Champ + HM Grand Champ [Sr 3Y] Premier Nat'l 2014
 Res Grand Champion [Sr 3Y] PA Fall Champ Jr Show 2014
 All-PA and Jr All-PA Sr 3Y 2014

DYMETHOLM MR APP AVALANCHE-TW RC 99%
 GTPI +1865G 11957107C
 PTA +2.90T +1.75UDC +1.84FLC 99%R 12/2025
 DROLIE DOORMAN MAYCY-ET
 EX-90 EEV+E 109038878C
 3-11 3 333 33980 4.2 1424 3.1 1048

GOLDEN-OAKS ST ALEXANDER-ET 100% A2A2 61133837
 GTPI +2002G EX-94 EEEE
 PTA -.36T -1.16UDC +.68FLC 99%R 12/2025

RAN-CAN BUCKEYE CRAISIN-ET
 VG-85 EVEG+ 4-11 138863841
 2-00 305 21850 4.1 905 3.2 689
 3-10 305 25030 4.2 1060 3.2 803
 4-09 305 24670 4.2 1038 3.3 804

3rd Dam: RAN-CAN Elmo Oatmeal Cookie GP-84 VG-MS

4th Dam: RAN-CAN Ivann Carol Cookie N/C

5th Dam: Gemstone Astre Carol EX-91 EX-MS
 5-10 3 305 29980 4.5 1358 2.8 846

6th Dam: Woodside-Manor Carroll GP-83
 5-02 305 25580 3.2 818 3.1 798

7th Dam: MSV Trifecta Carol VG-86 VG-MS
 Life 1706 100850 3.8 3810 3.4 3433

8th Dam: MD-Sunset-View Neil Carlotta GP-80
 4-05 305 24200 3.9 941 3.2 779

9th Dam: Marsh-Haven Apollo Complete VG-88 EX-MS
 4-06 305 21590 3.9 627
 Life: 2135 114200 3.2 3624 3.1 471

36 *Holstein* **RACH-LEN DENVER SWEETIE 99%** #19 840003263464436

BORN 06/25/2023
MILKING Fresh 1/9/26
JOHN B. ROBERTS
9989 E STEUBEN RD
REMSEN, NY 13438
315/723-2578

BRENLAND DENVER 99%
GTPI +2136G 12074893C
PTA -70M -12F -18P 99%R 12/2025
PTA -578NM -.03%F -.06%P 25%US
PTA -3.4PL 2.92SCS -2.9DPR 2.8%DCE
PTA +1.84T +.55UDC +.28FLC 99%R 12/2025

STANTONS HIGH OCTANE-ET 99% 11696704C
GTPI +2175G CAN EX-93
PTA +665M -28F -6P 99%R 12/2025
BRENLAND DOORMAN DESIRABLE-ET 99%
CAN EX-90 9913324C
5-06 3 365 35644 5.2 1856 3.0 1081

TMBF 1ST ALABAMA SLAMMER 99%
VG-88 EV+VV 2-11 840003211412119
2-03 365 21590 4.6 992 3.3 723
3-05 119 10800 4.3 460 3.0 327

FARNEAR-BH 1ST GRADE-ET 99% 840003125993676
GTPI +2304G
PTA +1.53T +1.75UDC +.08FLC 97%R 12/2025
ELM-SPRING HVEZDA ALLI 100%
840003140955353

5th Dam: ELM-SPRING ASPEN AURORA VG-88
6th Dam: ELM-SPRING HI-METRO AUDREY EX-90
7th Dam: ELM-SPRING PROGRESS POLLY VG-88
8th Dam: ELM-SPRING JETHRO MAG EX-91
9th Dam: ELM-SPRING MANDINGO MARCY VG-87
10th Dam: ELM-SPRING MARC MAGGIE GP-83
3rd Dam: ELM-SPRING SANCHEZ AURORA (VG-88 EEEVV 5Y)
4-02 356 32530 3.0 974 3.3 1079
Life 1167 107270 2.9 3123 3.1 3363
4th Dam: ELM-SPRING BRAXTON AUDRINA N/C



Maternal Sister to Dam Lot 37
CURR-VALE APPLE A LA MODE RC
2E-94
4-06 3 365 40040 3.6 1425 2.7 1096
Nom All-Canada Life Production 2022 [4th RWF] 4th Aged Cow WDE 2022

3rd Dam: CURR-VALE SHTL APPLLETINI-ET (EX-92 5Y EEEEE)
4-08 3 326 34990 3.1 1086 2.8 990
2-02 3 365 32210 3.1 993 2.9 942
[Former *RC of Breed Maternal Sister]
Curr-Vale Goldwyn Delicious *RC (2E-94 EEEEE DOM)
3-02 365 32957 4.3 1142 3.1 1027
4th Dam: CURR-VALE DURHAM APRICOT (3E-91 DOM)
6-05 3 365 44260 2.9 1263 3.0 1317
LIFE 2211 222060 3.4 7473 3.0 6588
5th Dam: Pineyvale Outside Apple-ET (EX-90)
5-07 305 26440 6.0 1585 3.3 6873
Life 103660 5.4 5590 3.2 3320
6th Dam: Pineyvale Jed Anna (3E-93)
5-10 305 30560 4.1 1244 3.0 832
Life 28840 4.2 8073 3.1 6570
7th Dam: Pineyvale Ann-Red (4E-94)
7-10 305 32190 3.9 1254 2.8 908
Life 160900 3.8 6186 2.9 4676

8th Dam: Pineyvale Starbuck All Star (3E-92)
7-08 305 35830 3.7 1313 3.1 1123
Life 253810 3.7 9329 3.1 7843
9th Dam: Pineyvale TT Ada (EX-90)
6-01 305 22040 4.4 967 3.3 728
10th Dam: Pineyvale Flame Alison (VG-85 DOM)
Life 136810 3.3 4448
11th Dam: Pineyvale Citation Supreme Ann (VG-88)
12th Dam: Pineyvale Texal Supreme Ann (VG-86)

37 *Holstein* **PINEYVALE DAZZLE ALICE 99%** #88 840003263320671

BORN 12/25/2023
From 3E-94 Apple of My Eye Family
MILKING Fresh 12/2/25
Potential 10th Gen EX
BRED 3/19/26 TO SEXED
DUCKETT PFCT HASITALL-ET 3235342391
DANIEL A MCCLURE
3830 TOWN BROOK RD
HOBART, NY 13788
607/538-1938

CARTERS-CORNER DAZZLE-ET 99%
GTPI +2604G 840003214540598
PTA +621M -47F +3P 83%R 12/2025
PTA -170NM -.27%F -.06%P 100%US
PTA +1.3PL 2.87SCS +1.3DPR 1.2%DCE
PTA +2.70T +2.44UDC +1.08FLC 81%R 12/2025

BRABANTDALE ALLEYOOP-ET 99%R 42002534C
GTPI +2389G
PTA +1325M -23F +14P 98%R 12/2025
BGP NOBLE DHRMY 695-ET 99%
VG-88 VVEVV 840003203116400
5-02 324 32860 3.7 1223 3.1 1013

CURR-VALE UNST EAGLE EYE-ET 99% RC
EX-90 EEEVE 4-06 840003210725634
1-10 365 21550 3.5 763 2.8 596
3-03 365 33650 3.2 1076 2.6 869
[EX-94 Maternal Sisters]
Curr-Vale Apple A La Mode *RC (2E-94)
4-06 3 365 40040 3.6 1425 2.7 1096
Nom All-Canada Life Production 2022 [4th RWF] 4th Aged Cow WDE 2022

RIVERDOWN UNSTOPABULL-RED 99% 11801450C
GTPI +2012G
PTA +1.32T +1.12UDC +.99FLC 99%R 12/2025
CURR-VALE APPLE OF MY EYE 100%
3E-94 EEEEE 9-04 72327332
6-10 3 365 42710 2.9 1242 2.7 1166
5-03 3 305 37090 3.2 1195 2.6 979
3-05 3 305 35750 2.8 1018 2.6 940
8-07 3 365 34630 2.7 951 2.7 942
2-00 3 305 29660 2.6 760 2.7 797
Life 2848 271940 3.0 8028 2.7 7425
[Polled Maternal Sister]
CURR-VALE APPLE PEAR-RED-ET PO (2E-92 EEEVE)
4-04 3 365 43530 4.1 1803 3.0 1324

Curr-Vale Unstop Shuteye-ET RC (EX-94)
4-04 324 43100 3.4 1471 2.8 1190
2nd 4Y Eastern Fall National 2025
HM Int. Champion [1st Sr 2Y] NY State Show 2023



2nd Dam Lot 38
BUSHOLM ECLIP KEN MILKSHAKE
4E-95 EEEEE

3rd Dam: Busholm Jub Mandis Kendall (EX-90 6Y VEEVE)
4-05 2 365 26960 4.2 1122 3.2 851
Life 1934 118600 4.3 5117 3.6 4235

4th Dam: Busholm Buck-Lissa Mandi-ET (GP-84)

5th Dam: Busholm Enchan Serena Melissa (EX-90) 5th Gen EX, VG
5-06 2 305 26070 3.9 1025 3.0 776

6th Dam: Busholm Wonders T T R Serena (2E-91 DOM)

7th Dam: Busholm Rorae J Wonder-TW (VG-86)

8th Dam: Shadowcliff Marshdale Jubilee (EX-90)

9th Dam: C Marshdale President-Twin (VG-85)

38 Holstein **MISS MACMARA HANCOCK MURPHY 99%**

840003240507497

BORN 12/01/2022
From 4E-95 Milkshake

MILKING Fresh 2/3/26
VG-85 +VV+V 2-03

LANCE MCCLURE
3830 TOWN BROOK RD
HOBART, NY 13788
607/538-1938

SIEMERS DOC HANCOCK 99% A2A2
GTPI +2818G 840003144882821
PTA +675M +11F +16P 99%R 12/2025
PTA +72NM -.06%F -.02%P 79%US
PTA +.8PL 2.90SCS -1.7DPR 1.7%DCE
PTA +2.96T +2.46UDC +2.24FLC 99%R 12/2025

MS WINDHAMMER MARRISSA-ET 100%
EX-91 EEEVE 5-04 840003136268901

[EX + VG Maternal Sisters]
MS Contens Soco Shake-ET *RC (EX-90)
MS Goldwyn Malibu (VG-85)
MS Aspen Mudslide-ET (EX-92)
MS Goldwyn Margarita-ET (EX-94)

WOODCREST KING DOC 99% 840003132417775
GTPI +2820G EX-90 EEVE GM
PTA +2.38T +1.13UDC +1.64FLC 99%R 12/2025
SIEMERS MONTEREY HANAN-ET 840003131528231
VG-85 +VVVV
2-00 3 156 12470 4.1 517 3.2 393

GILLETTE WINDHAMMER-ETS 8932157C
GTPI +2036G CAN EX-97
PTA +1.21T +.62UDC +1.09FLC 98%R 12/2025

BUSHOLM ECLIP KEN MILKSHAKE
4E-95 EEEEE 12-02 132369004
5-04 365 30350 4.4 1343 3.2 967
3-06 365 27330 4.4 1189 3.2 870
7-04 365 26650 4.6 1231 3.2 844
8-10 365 25450 4.7 1190 3.1 780
2-06 329 21370 4.2 890 3.3 695
Life 3359 180570 4.6 8246 3.3 6001

39 Holstein **MM-T POCKETS BLOSSOM-ET 99% RC PO #189**

840003283563406

BORN 01/12/2025
From 2E-94 Brilliant Red / Talent Barbara

OPEN
GTPI +2193G Polled

MICHAEL MALONEY
1552 COUNTY ROUTE 22
NORTH BANGOR, NY 12966
518/569-5289

BLONDIN ALPHA-ET 99% RC
GTPI +2451G 120345248C
PTA -5M -5F -13P 96%R 12/2025
PTA -337NM -.02%F -.05%P 20%US
PTA -2.3PL 3.09SCS -.3DPR 2.5%DCE
PTA +2.57T +1.70UDC +1.44FLC 95%R 12/2025

GARAY MIRAND BAMBI 99%
VG-86 VVV+V 2-03 120717439C

5th Dam: RF Outside Breeze-ET (2E-95 EEEEE)
Life 165379 4.6 7460 3.6 5973
Grand Ch 2011 S Spring Nat'l 125.000 lb

6th Dam: Rayverley Briana Milan-ET (2E-CAN)
6-03 365 27075 3.4 928 3.2 862

STANTONS ALLIGATOR-ET 99% 840003128769279
GTPI +2638G CAN VG-85
PTA +1.91T +1.51UDC +1.23FLC 97%R 12/2025
KCCCK ARTIST ANA-ET 99% RC
CAN EX-92 MS-93 840003203482479
3-03 354 25576 5.0 1281 3.6 924

COOMBOONA ZIPIT MIRAND-IMP-ET 99% RC
GTPI +2257G 1993596AUS
PTA +1.81T +1.38UDC +.22FLC 96%R 12/2025

GARAY AWESOME BEAUTIFUL-ET
CAN EX-90 1* 110751004C
2-00 365 25152 3.9 983 3.3 820
3-03 361 30077 4.0 1193 3.4 1008
4-06 365 34138 4.1 1396 3.2 1076

7th Dam: Rainyridge Tony Beauty (EX-5E-CAN 9*)
Life 199869 3.3 6592 3.2 6455
2X Supreme Champion WDE

4X All-Canadian Mature Cow / 3X All-American Aged Cow
Holstein Int'l Cow of the Year 1999
Nom for QII-Queen of the Breed 2004

3rd Dam: EK-STJ BRILLIANT-RED-ET (2E-94)
6-11 365 52340 3.8 2001 2.8 1447
Life 2098 19920 3.6 7191 3.0 5885

4th Dam: RAINYRIDGE TALENT BARBARA EX-95 5Y EEEEE
Life 1266 104815 3.9 4064 3.1 3259
H.M. ALL-AMERICAN 6Y+ 2011
All-American 5Y 2010



2nd Dam Lot 40
MER-JAMES UNSTOP AVA-RED 99% PO
EX-93 EEEEE 4-09
3rd WDE 4Y 2025 [HM All-American R+W]
Res All-American Sr 3Y 2024 [2nd WDE]

3rd Dam: RI-VAL-RE ALICIA-RED-ET (VG-88 VEG+E)
 7-01 305 24070 3.8 923 3.3 783
 8-01 305 22390 3.8 848 3.1 696

4th Dam: RI-VAL-RE AMERCA-P-RED-ET PO (N/C)
5th Dam: PINE-TREE OHIO LADD 5289-ET PC RC (VG-85)
6th Dam: HICKORYMEA SIGNIF OHIO-P-ET (EX-90)
7th Dam: HICKORYMEA GOLDWYN OUGHT-P PO (VG-86)
8th Dam: HICKORYMEA PARA OZONE-P-ET RC PO (VG-88)
9th Dam: HICKORYMEA BOSCO OVAL P-ET PO (EX-90)
10th Dam: HICKORYMEA BWOOD OSSIE P-ET (EX-91 GMD DOM)
11th Dam: HICKORYMEA ELTON OVATION P (VG-89 GMD DOM)
12th Dam: HICKORYMEA LASS OVADA P (VG-86)

40 Holstein MER-JAMES PENDING

PENDING

BORN 12/02/2025
From 2026 R+W 5Y-Jr Show NE Spring
R+W Nom All-American / All-CAN
WINTER CALF 2026

JAMIE LEE CRAWFORD
 10478 LERAYSVILLE RD
 ROME, PA 18837
 607/222-5788

PROGENESIS ANAHITA A2A2 99%
 GTPI +2810G 14259316C
 PTA +494M +38F +14P 82%R 12/2025
 PTA +85NM +.07%F -.01%P 100%US
 PTA OPL 3.09SCS -0.9DPR
 PTA +2.11T +1.61UDC +1.05FLC 82%R 12/2025

MER-JAMES ALPHA ADALINE 99% RC PO
 VG-85 VV++V 2-06 840003256218705
Record in Progress

WESTCOAST ALCOVE 99% 12638218C
 GTPI +2938G EX-90
 PTA +1434M +84F +48P 99R 12/2025
 MYSTIQUE LAMBDA ANIS-ET
 CAN EX-93 MS:95 3* 110896998C
 4-09 365 37353 4.1 1528 3.4 1270

BLONDIN ALPHA-ET 99% RC
 GTPI +2451G 120345248C
 PTA +2.57T +1.70UDC +1.44FLC 95%R 12/2025

MER-JAMES UNSTOP AVA-RED 99% PO
EX-93 EEEEE 4-09 840003211870550
 3-02 352 32490 3.5 1142 3.1 1014
2026 R+W 5Y-Jr Show NE Spring [3rd Open]
HM All-American R+W 4Y 2025 [3rd WDE]
Res All-American Sr 3Y 2024 [2nd WDE]
Champion B+O RAWF R+W Show 2025

41 Holstein KLINEDELL HNCK ELECTRA 99%

#1424

840003278639552

BORN 09/01/2024
From 3E-96 Elegance Family
FALL YEARLING 2026
 PTPI +2508
Potential 10th Gen EX, VG
BRED 10/21/25 TO
 MR DUCKETT LAMBDA JINX-ET 3272442069

MADLINE H. DECKER
 71 DECKERTOWN TPK
 WANTAGE, NJ 07461
 973/702-1426

SIEMERS DOC HANCOCK 99% A2A2
 GTPI +2818G 840003144882821
 PTA +675M +11F +16P 99%R 12/2025
 PTA +72NM -.06%F -.02%P 79%US
 PTA +.8PL 2.90SCS -1.7DPR 1.7%DCE
 PTA +2.96T +2.46UDC +2.24FLC 99%R 12/2025

KLINEDELL SDKICK EXCITE-ET 99%
 VG-85 VV+GV 2-10 840003244515375
 2-04 312 19560 4.7 924 3.2 625
Potential 9th Gen Excellent

WOODCREST KING DOC 99% 840003132417775
 GTPI +2820G EX-90 EEVE GM
 PTA +2.38T +1.13UDC +1.64FLC 99%R 12/2025
 SIEMERS MONTEREY HANAN-ET 840003131528231
 VG-85 +VVVV
 2-00 3 156 12470 4.1 517 3.2 393

WALNUTLAWN SIDEKICK 99%
 GTPI +2257G 12508113C
 PTA +2.60T +1.48UDC +1.17FLC 99%R 12/2025

KLINEDELL CHELIOS EVIE 100%
EX-92 EEVEE 5-10 73298306
 2-02 357 22460 4.1 925 3.0 682
 3-04 345 23340 4.0 929 3.1 718
 4-08 314 27650 4.0 1096 2.7 756
 5-09 241 23320 3.9 910 2.9 687
8th Gen Excellent

3rd Dam: Kulp-Terra Atwd Evette-ET (2E-92)
Life 1374 105500 3.8 4028 2.9 3101

4th Dam: Budjon-JK Star Empress-ET (EX-90 VEVVE)
All-American, Res All-Amer, Nom 3x
Res All-American Aged Cow 2005
Res Sr Champion WDE 2004
[4E-96 Maternal Sister] Budjon-JK Linjet Eileen-ET

5th Dam: Krull Broker Elegance (3E-96 /5th Gen EX)
6th Dam: Krull Starbuck Excellency (EX-90 GMD DOM)
7th Dam: Krull TT Excellency (EX-90 VEEE DOM)
8th Dam: Krull Boot Mark Excellency (2E-92 GMD DOM)
9th Dam: Krull Kingstead Excellency (4E-92 GMD)

42 Holstein MD EYE CANDY BAZOOKA 99% #157 840003252201522

BORN 03/01/2025
 From EX-95 Talent Barbara
 Lot 39: Same Family

SPRING YEARLING 2026
 PTPI +2419
 Potential 4th Gen EX, VG

MADELINE H. DECKER
 WANTAGE, NJ 07461
 973/702-1426

MB-LUCKYLADY EYE CANDY-ET 99% A1A2
 GTPI +2596G 840003234629820
 PTA -523M +0F +5P 96%R 12/2025
 PTA -194NM +.08%F +.09%P 38%US
 PTA -1.3PL 3.14SCS -1.5DPR 2.5%DCE
 PTA +3.02T +2.09UDC +1.50FLC 96%R 12/2025

FARNEAR DELTA-LAMBDA-ET 100% 840003125993715
 GTPI +2882G GM
 PTA +2.20T +1.87UDC +1.15FLC 99%R 12/2025
 LADYROSE CAUGHT YOUR EYE-ET 99% 840 3130101491
 EX-95 MS-96
 4-03 365 40960 4.2 1731 3.2 1314
 AVANT-GARDE UNIX SELECT-ET 99%
 GTPI +2288G 840003149135073
 PTA +1.75T +.95UDC +.25FLC 99%R 12/2025

MS MD SELECT SUPER BEETS 99%
 VG-87 VVVVV 3-08 840003252201435

MISS JACOBY BEETS 99%
 VG-88 VVE+E 3-07 840003201259424
 2-02 365 25830 3.3 865 2.9 759

3rd Dam: BENSTREAM ALTITUDE BALTY (VG-86 EE+++)
 4-06 305 25000 3.0 749 2.9 714

7th Dam: RF Outside Breeze-ET (2E-95 EEEEE)
 Life 165379 4.6 7460 3.6 5973
 Grand Ch 2011 S Spring Nat'l 125.000 lb

4th Dam: MM-T POCKETS BOOKER-ET RC (N/C)

8th Dam: Rayverley Briana Milan-ET (2E-CAN)

5th Dam: RAINYRIDGE DESTINY BIANCA-ET RC (EX-92 EEEVE)

9th Dam: Rainyridge Tony Beauty (EX-5E-CAN 9*)
 Life 199869 3.3 6592 3.2 6455

6th Dam: RAINYRIDGE TALENT BARBARA RC (EX-95 5Y EEEEE)
 LIFE 1266 104815 3.9 4064 3.1 3259
 H.M. ALL-AMERICAN 6Y+ 2011
 All-American 5Y 2010

2X Supreme Champion WDE / 4X All-Canadian Mature Cow
 Holstein Int'l Cow of the Year 1999

43 Holstein BAWACO HULLABALOO LUCKY 100% 145804093

BORN 07/16/2024

BRED HEIFER
 PTPI +2674

BRED 1/13/26 TO
 SIEMERS WOLF HULU 37006-ET 3245702863

NICOLE L. BALDWIN
 682 ROUTE 517
 SUSSEX, NJ 07461
 973/764-7102

AOT HULLABALOO-ET 100% A1A1
 GTPI +3038G 840003213064510
 PTA +779M +47F +15P 99%R 12/2025
 PTA +382NM +.05%F -.04%P 53%US
 PTA +2.1PL 2.66SCS +.9DPR 2.6%DCE
 PTA +2.08T +1.76UDC +.09FLC 98%R 12/2025

PLAIN-KNOLL SI MAGNITUDE-ET A1A1 100%
 GTPI +2877G 840003147223494
 PTA +.47T +.69UDC -.62FLC 99%R 12/2025
 AOT POSITIVE HALLMARK-ET
 VG-85 VV++V 840003202768337
 2-02 3 199 19010 4.6 866 3.2 602
 TRENT-WAY-JS RONALD-ET RC 840003142352034
 GTPI +2719G PTA +448M -13F +16P 99%R 12/2025

BAWACO RONALD LEIA 100%
 145570363

BAWACO ATWOOD VADER
 VG-88 EEV+V 6-06 143440602
 5-00 312 24700 3.6 883 3.0 752
 5-11 246 21580 3.3 715 3.0 642
 6-11 329 30080 3.6 1069 2.8 857
 4th Gen EX, VG

3rd Dam: BAWACO SHOTTLE VENOM (VG-88)
 4th Dam: BAWACO TALENT PIKA (EX-90)
 5th Dam: BY-ACRES AIRLINER SALLY (VG-85)



2nd Dam Lot 44
 LME ARMANI RASCAL-RED 3E-96 EEEEE
 6x Nom All-American
 Res R+W All-American Dam + Offspring

3rd Dam: MS RYLYNS RONNY-RED (VG-87)
 4th Dam: MS RIDGEDALE RYLYN-ET (VG-85)
 5th Dam: Ms Ridgedale Rylyn-ET RC (VG-85 VG-MS)
 3-03 325 19910 4.3 847 3.1 614
 6th Dam: Miss Ridgedale Rhonda-ET (2E-92)
 6-07 3 365 25640 4.6 1175 3.3 847
 7th Dam: Hanover-Hill-R Rhonda-Tw
 (4E-94 GMD DOM)
 6-02 3 365 38820 4.0 1562 2.9 1141
 Life 2823 196650 4.3 8448 3.2 6215

8th Dam: C Hanoverhill Star Roxy-ET
 (2E-92 GMD DOM)
 4-05 3 365 31780 4.4 1394 3.1 994
 Res All-American Produce of Dam 1997
 9th Dam: Mil-R-Mor Roxette (EX-90 GMD DOM)
 21 EX Progeny
 10th Dam: C Glenridge Citation Roxy (4E-97 GMD)
 Life 3620 209784 4.5 9471
 Over 300 EX descendants
 11th Dam: C NORTON COURT MODEL (EX-90 GMD)
 Life 218636 3.9 8581
 12th Dam: C NORTON COURT REFLECTION VALE
 VG 85 w/ 249500 LT

44 Holstein LME LTCHW 91363 RACHEL 99% RC #4475 840003287941869

BORN 03/07/2025
 From 3E-96 Rascal

BRED HEIFER
 PTPI +2592
 Potential 13th Gen EX, VG

BRED GRADE HOLSTEIN BULL

IVAN MULLET
 346 PARKER ROAD
 NEW BERLIN, NY 13411

COOKIECUTTER LTCHW 91363-ET 99%
 GTPI +3203G 840 3243272628
 PTA +419M +74F +39P 82%R 8/2025
 PTA +717NM +3.6PL 3.02SCS +1.20T +1.23UDC

AURORA LETCHWORTH-ET 99% 840 3218470965
 GTPI +3155G PTA +297M +68F +P 98%R 8/2025
 COOKIECUTTER HOLYMPUS-ET 99% 3213673590
 VG-88 VV++E 3-09 3 365 42060 4.3 1817 3.6 1496

LIDDLEHOLME RANGER-RED-ET 99%
 VG-86 V+VVV 2Y 840003271801901

LIDDLEHOLME LU-TENANT-RED 99% 3149233837
 GTPI +1843G PTA -.02T +.02UDC -.15FLC 89R 8/2025

[Maternal Sisters]
 Liddleholme Riddle-Red-ET VG-86 VG-MS 2Y
 Liddleholme Reign-Red-ET
 1st Winter Calf NY State R+W Jr. Show 2024 / 2nd Open
 Junior Champion Chautauqua Hol. Show 2024
 Member Nom All-American R+W Dam-Dau 2024

LME ARMANI RASCAL-RED 100%
 3E-96 EEEEE 9Y 143311180
 7-05 365 23650 4.2 998 3.0 716
 9-02 338 27060 3.8 1033 3.0 823
 Nom All-American R+W Dam-Dau 2024
 6x All-American Nominee
 R+W All-American 4Y 2019
 Res R+W All-American 5Y 2020



2nd Dam Lot 45
OVALTOP GOLDWYN EMILY-ET
 EX-90 EE+VE 5Y
 10th Gen EX, VG
 2nd Jr 3Y Northeast Spring National 2019

3rd Dam: OVALTOP DUNDEE ESTER (4E-94 EEEEE 14Y)
 Life 3785 305390 3.7 11397 2.9 8994
 4th Dam: Ridgedale Equity (VG-86)
 [2E-94 Mat Sister] RIDGEDALE EPIE II-ET
 5th Dam: Ridgedale Estelle-ET (3E-95 EX-MS)
 6th Dam: Ridgedale Fond Example (3E-95 GMD)
 7th Dam: Ridgedale Quality Extra (EX-90 EVEV)
 8th Dam: Ridgedale SS Emmy (VG-87)
 9th Dam: 2E-90
 10th Dam: VG
 11th Dam: GP-82
 12th Dam: VG-86
 13th Dam: EX

45 Holstein **OVALTOP WARRIOR EVE** 99% RC #354 840003268714990

BORN 12/31/2024
 From 3E-95 Estelle Family
WINTER YEARLING 2026
 PTPI +1834 Open
 Potential 11th Gen EX, VG

CHRISTOPHER W HOEFELE
 201 COMMONS ROAD
 FONDA, NY 12068
 518/921-1722

MR BLONDIN WARRIOR-RED-ET 99%
 GTPI +1704G 840003139655530
 PTA -1232M -62F -38P 99%R 12/2025
 PTA -1106NM -.04%F +.01%P 75%US
 PTA -6.9PL 3.02SCS -2.4DPR 2.4%DCE
 PTA +2.09T +.57UDC +.90FLC 99%R 12/2025

OVALTOP HYPNOTIC ELITA 100%
 VG-86 VVVV+ 4-02 840003240179415
 2-05 365 25980 4.1 1070 3.1 809
 10th Gen EX, VG

DYMENTHOLM MR APP AVALANCHE-TW RC 99%
 GTPI +1865G 11957107C
 PTA +2.90T +1.75UDC +1.84FLC 99%R 12/2025
 TRIPLECROWN-JW DOOR WISP-ET RC 99%
 CAN VG-85 840003128860372
 3-03 365 35587 4.0 1424 3.3 1178
 MR HOTSTUFFS HYPNOTIC-ET RC
 GTPI +2072G 840 3012554421
 PTA +1.31T +.41UDC +1.05FLC 98%R 12/2025

OVALTOP GOLDWYN EMILY-ET
 EX-90 EE+VE 5Y 143785330
 2-00 296 15820 4.0 633 2.9 457
 3-00 298 24070 4.0 958 2.9 694
 3-11 306 19020 3.7 710 2.9 553
 5-00 340 29130 4.2 1221 3.0 863
 9th Gen EX, VG
 2nd Jr 3Y Northeast Spring National 2019
 [EX-93 Maternal Sister]
 OVALTOP DOORMAN ELISA-ET

46 Holstein **SUNSETHILLSF AIRSHOW 100%** 840003234004479

BORN 03/09/2021
 From Atlee Family
 Lot 47: Same Family
SELLS FRESH
 GP-83 +V+GV 4-10

GARY + SARA GIBBS / JOSEPH RAKOWIECKI
 151 STATION RD
 SALISBURY MILLS, NY 12577
 845/496-4907

MILKSOURCE CHEERS-ET
 GTPI +2241G 840003132912604
 PTA -277M -64F -17P 99%R 12/2025
 PTA -420NM -.20%F -.03%P 65%US
 PTA +1.6PL 2.99SCS -.4DPR 2.5%DCE
 PTA +1.62T +1.50UDC +1.62FLC 97%R 12/2025

SUNSETHILLSF REX ASPEN RC PO
 840003201363309
 2-00 191 10200 3.4 342 3.0 308

MR SUNROSE SATURN 142925043
 GTPI +2092G EX-91 EEVE
 PTA +2.06T +1.96UDC +.74FLC 96%R 12/2025
 BRACKLEYFARM CHELIOS CHEERIO
 2E-96 EEEEE 10848075C
 5-10 365 40070 4.8 1921 3.2 1275

JA-BOB REX PP-RED-ET PP A2A2 73130038
 GTPI +1836G EX-92 EEEE
 PTA -1.11T -.12UDC +.13FLC 97%R 12/2025
SUNSET-HILL-SF AWE ATLANTA RC
 EX-90 EEEVE 7-11 840003132146725
 2-03 340 22340 3.4 760 3.2 707
 4-04 309 25000 3.4 844 3.0 743
 9th Gen EX, VG

3rd Dam: SUNSETHILL-SF ARIEL (EX-91)
 4th Dam: SUNSET-HILL-SF BT ANNA (VG-88)
 5th Dam: WHITAKER STORMATIC ADDA-ET (EX-90)
 6th Dam: LA-FOSTER ASTRO ADONA-ET (EX-90)
 7th Dam: MD-Delight Durham Atlee-ET (EX-92 EEEEE GMD DOM)
 3-11 2 305 33700 5.7 1916 3.0 1021
 Holstein Int'l Global Impact Cow 2013

8th Dam: MD-Delight Strm Amberlee-ET (VG-88 DOM)
 9th Dam: Ms Kingstead Chief Adeen-ET (2E-94 DOM)
 3-05 310 30180 4.0 1209 3.6 1077
 24 EX offspring / Nom. All-American Jr 3Y + 4Y
 [3E-97 Maternal Sister]
 Shoremar S Alicia
 10th Dam: Aitkenbrae Starbuck Ada (2E-94 EEEEE DOM)

47 *Holstein* **SUNSETHILLSF JAC AFRICA 100%** #312 840003281425561

BORN 11/23/2023
From Atlee Family
Lot 46: Same Family

MILKING Fresh 3/9/26
Potential 9th Gen EX, VG

GARY + SARA GIBBS / JOSEPH RAKOWIECKI
 151 STATION RD
 SALISBURY MILLS, NY 12577
 845/496-4907

SUNSET-HILL CHEERS JACOB 100%
 PTPI +2050 840003234004488
 PTA -551M -57F -23P 38%R 12/2025
 PTA -1.0PL 3.04SCS -.9DPR 3.3%DCE
 PTA +1.14T +.52UDC +1.09FLC 39%R 12/2025
 PTA -158FE -1.1FI 1.8%SCC

MILKSOURCE CHEERS-ET
 GTPI +2241G 840003132912604
 PTA +1.62T +1.50UDC +1.62FLC 97%R 12/2025
 SUNSET-HILL ATWD JASLYN-TW
 VG-88 VVV+E 840003147045696
 3-04 365 25930 4.0 1032 3.2 834

SUNSETHILLSF CHEERS ASIA 100%
 EX-90 EEVVE 4-08 840003234004486
 8th Gen EX, VG

MILKSOURCE CHEERS-ET
 GTPI +2241G 840003132912604
 PTA +1.62T +1.50UDC +1.62FLC 97%R 12/2025
SUNSET-HILL-SF DEFIAN ANNIE
 VG-87 VVG+E 4-10 840003138427024
 2-01 323 16840 3.2 543 3.2 541
 3-03 337 20510 3.2 658 3.1 644
 4-03 313 20760 3.7 764 3.0 628
 7th Gen EX, VG

3rd Dam: WHITAKER STORMATIC ADDA-ET (EX-90)
 4th Dam: LA-FOSTER ASTRO ADONA-ET (EX-90)
 5th Dam: MD-Delight Durham Atlee-ET (EX-92 EEEEE GMD DOM)
 Holstein Int'l Global Impact Cow 2013

6th Dam: MD-Delight Strm Amberlee-ET (VG-88 DOM)
 7th Dam: Ms Kingstead Chief Adeen-ET (2E-94 DOM)
 3-05 310 30180 4.0 1209 3.6 1077
 24 EX offspring / Nom. All-American Jr 3Y + 4Y
 [3E-97 Maternal Sister]
 Shoremar S Alicia
 8th Dam: Aitkenbrae Starbuck Ada (2E-94 EEEEE DOM)

48 *Holstein* **SUNSETHILLSF DEN GORGEOUS 99%** 840003265811623

BORN 03/01/2023

SELLS FRESH
 VG-86 VVE+V 2-10

GARY + SARA GIBBS / JOSEPH RAKOWIECKI
 151 STATION RD
 SALISBURY MILLS, NY 12577
 845/496-4907

BRENLAND DENVER 99%
 GTPI +2136G 12074893C
 PTA -70M -12F -18P 99%R 12/2025
 PTA -578NM -.03%F -.06%P 25%US
 PTA -3.4PL 2.92SCS -2.9DPR 2.8%DCE
 PTA +1.84T +.55UDC +.28FLC 99%R 12/2025

STANTONS HIGH OCTANE-ET 99% 11696704C
 GTPI +2175G CAN EX-93
 PTA +665M -28F -6P 99%R 12/2025
 BRENLAND DOORMAN DESIRABLE-ET 99%
 CAN EX-90 9913324C
 5-06 3 365 35644 5.2 1856 3.0 1081

SUNSETHILLSF MERR GLOBAL 100%
 VG-88 EEVVV 6-02 840003201363313
 2-00 289 14360 4.0 578 3.2 465

PEN-COL MERRICK 100%
 GTPI +2181G 71647617
 PTA +1.80T +1.39UDC +.54FLC 98%R 12/2025
MS SUNSET-HILL CORVT GALAXY
 GP-82 ++F++ 2-10 840003138427015
 2-06 289 18580 3.8 714 3.3 617

3rd Dam: SUNSET-HILL-SF RECHAR GALA (VG-85) 12th Gen EX, VG
 4th Dam: WEA-LAND SHOTTLE GALAXY (VG-85)
 5th Dam: WEA-LAND ADVENTS GLEAM-ET RC (VG-85)
 6th Dam: HUNTSDALE RUBENS GLAMOR-ET RC (EX-90)
 7th Dam: HUNTSDALE HIGHLIGHT GLORIA (3E-94 EEEEE)
 Life 190950 4.4 8382 3.1 5921
 8th Dam: Huntsdale Blackstr Gesteena (2E-91 VEEEEE)
 Life 201660 4.1 8328 3.1 6238

9th Dam: Huntsdale Gesture Ivanhoe Star (2E-90 GMD)
 Life 141940 4.5 6332 3.2 4503
 10th Dam: Huntsdale Arlinda Chief Ginny (EX-90 DOM)
 Life 107620 4.5 4833 3.2 3418
 11th Dam: Huntsdale Ginger Astronaut (2E-92 GMD DOM)
 Life 202440 3.7 7534 3.0 2891
 12th Dam: Huntsdale Georgia Elevation (EX-90 DOM)
 Life 180290 4.0 7140 3.0 2891
 13th Dam: EX-90
 14th Dam: (2E-91 GMD)
 Life 138860 3.8 5333

49 *Holstein* **FAR-VUE AFLAME HOTTIE 99% RC** #84 840003283754223

BORN 09/04/2025

FALL CALF 2026
 PTPI +2224

LARRY FELT
 103 SCHOOLHOUSE RD
 CANTON, NY 13617
 315/393-4012

ESKDALE MR AFLAME-RED-ET 99%
 GTPI +2375G 840003139120220
 PTA +311M -9F +6P 97%R 12/2025
 PTA -215NM -.08%F -.02%P 75%US
 PTA -.9PL 3.00SCS -.8DPR 2.1%DCE
 PTA +1.09T +.44UDC -.46FLC 94%R 12/2025

ESKDALE MISTER-ET 99% RC 840003128590791
 GTPI +2213G
 PTA +1.60T +.03UDC -.02FLC 84%R 12/2025
 ESKDALE KIMBALL AVODAH-RED
 GP-83 VGV+V 840003131387311
 2-08 365 24470 5.4 1318 3.8 938

FAR-VUE RB LIL HOOT 99% RC
 840003278173238

CYCLE RON BURGUNDY-RED-ET
 GTPI +2148G 840003208383914
 PTA +2.04T +1.14UDC +1.68FLC 94%R 12/2025
RYDER-BROOK DIAMONDBACK OWL 99%
 840003208773238
 3-02 358 25110 4.1 1028 3.5 880

3rd Dam: ROCKYS WAY SPARK OLAY (N/C)



2nd Dam Lot 50

TUSC-VU AVALANCHE CALI-ET 99% (3E-96 EEEEE 9Y)
Grand Champion NY Spring National Jr Show 2025

MORE CALI

2x Jr All-American [4Y, 5Y 2022]
 Grand Champion [4Y] WDE Jr Show 2021
 2x Grand Champion 2022 [NYS Jr Show, WNY]
 1st 150,000 lb Eastern Fall National 2024
 2nd 150,000 NORTH-E Spring National 2025
 3rd 6Y+ NORTH-E Spring National 2023
 1st Sr 3Y NYS Jr Show 2020

3rd Dam: SAVAGE-LEIGH ATWOOD CADY-ET (EX-91 EEEVE)
 3-06 305 21230 4.8 1019 3.7 788

[EX-94 Full Sister] Savage-Leigh Atwood Cris

4th Dam: Greenwood-Acres Dun Celeste (2E-94 EEEEE 96-MS)
 5-08 365 43350 3.9 1683 3.3 1422

Grand Champion | Aged Cow MD Spring Show 2012

1st 125,000 Cow Premier National Jr Show 2012

4th Aged Cow NY Spring Holstein Show 2012

Supreme Champ [Sr 3Y] MD State Fair 2009

5th Dam: Greenwood-Acres Elan Marisa (EX-90 VEEVE)

6th Dam: Greenwood-Acres Encor Marly (VG-86 VE+GV)

7th Dam: Greenwood-Acres Tong Mallie (VG-86 VE++V)

Life 117580 3.8 4481 3.1 3684

50 Holstein MOOHILL ARCH CLARABELLE 99% #6218 840003313993131

BORN 09/29/2025

From 3E-96 Cali

FALL CALF 2026

PTPI +2131

JACK + KATHY MOORE / LARRY + BEANIE HILL
 3879 DRY BROOK RD
 FALCONER, NY 14733
 716/664-4087

FARNEAR ARCHITECT-ET 99% A1A2

GTPI +2392G 840003214251590

PTA -178M -33F -8P 95%R 12/2025

PTA -430NM -.10%F -.01%P100%US

PTA -2.2PL 3.10SCS +2DPR 2.2%DCE

PTA +3.02T +2.27UDC +1.59FLC 93%R 12/2025

J-FOLTS CALIS CLASSY-ET 99%

VG-85 VVG+V 2-05 840003268714582

[VG-88 Maternal Sister]

J-FOLTS DIAMONDBCK COUNTESS

SIEMERS DOC HANCOCK 99% A2A2

GTPI +2818G 840003144882821

PTA +675M +11F +16P 99%R 12/2025

KCCCK ARTIST AMY-ET 99% RC

CAN 5Y EX 93 840003203482478

3-11 365 30399 4.0 1206 3.4 1031

OH-RIVER-SYC CRUSHABULL-ET 840003135145001

GTPI +2123G

PTA +2.52T +1.69UDC +.61FLC 99%R 12/2025

TUSC-VU AVALANCHE CALI-ET 99%

3E-96 EEEEE 9-02 840003140185727

3-06 2 305 30550 4.5 1384 3.4 1048

4-09 2 286 27180 4.0 1097 3.4 927

6-11 3 365 36090 4.3 1546 3.4 1216

8-05 3 298 27850 4.0 1115 3.4 939

All-National 150,000 lb 2025 [3rd WDE, 2nd NY Spring]

All-National 6Y+ 2024 [2nd WDE, 2nd NY Spring]

1st North-E Summer Natl 150,000 lb 2025

1st E Fall Natl 150,000 lb 2024

51 Holstein LONE-APPLE RID HIGHSIDE-RED 99% #13 840003289919172

BORN 03/01/2025

From 2E-96 Stormi Hazel

SPRING YEARLING 2026

PTPI +2317

TYLER R MARCH
 739 COUNTY HIGHWAY 44
 ONEONTA, NY 13820
 607/435-2151

TRENT-WAY RIFLE-RED-ET 99%

GTPI +2736G 840003213816061

PTA +1270M +2F +31P 83%R 12/2025

PTA +146NM -.18%F -.04%P100%US

PTA +1.4PL 2.86SCS -1.4DPR 2.1%DCE

PTA +1.61T +.77UDC +.88FLC 81%R 12/2025

FANTASY-FOUND L HAIL-RED 99%

840003130727994

TRENT-WAY-JS ROMPEN-RED-ET 99%

GTPI +2630G 840003200914543

PTA +1.92T +1.64UDC +1.37FLC 98%R 12/2025

MORNINGVIEW ALTUVE 6683-ET 99%

VG-87 VVVVV GMD 840003206069915

2-03 365 37310 4.3 1606 3.2 1203

BRNHOM JORDY LENNY-RED A2A2 840003147298644

TPI +1872

PTA +1.66T +.84UDC +1.54FLC 58%R 12/2025

WOODMANSEES GC HADY 99%

840003207027833

2-06 324 16897 3.6 609 2.8 468

3rd Dam: WOODMANSEES DBACK HADY-ET (EX-92 EEEEE)
 3-07 365 26250 4.4 1167 3.6 935

4th Dam: HAZELS GLDWN HATTY-ET (4E-96 12Y EEEEE)
 Life 2413 223210 5.1 11409 3.3 7305

5th Dam: QUALITY-RIDGE STORMI HAZEL
 (2E-96 8Y EEEEE)

3-04 2 365 36490 3.7 1353 3.0 1088

Life 2061 184130 4.3 7858 3.1 5696

6th Dam: Quality-Ridge SS Heidi (2E-90 EEEVV)

5-06 305 24290 3.7 908 3.2 780

Life 156500 3.8 6021 3.3 5171

7th Dam: Quality-Ridge Astre Hazel (VG-88 VEEEV)

2-11 305 25900 3.6 925 3.3 867

5th Dam HAZEL SHOW WINNINGS

Nominated All-Amer 7 consecutive years

1st 5Y WDE 2008

2nd 125,000 lb Cow WDE 2011

1st 125,000 lb Cow NY Spring Show 2011

1st East Fall Nat'l Aged Cow/Res. Grand 2009

HM All-American 4Y 2007

Un. All-American Jr 3Y 2006

1st Jr 3Y WDE + Int. Champ 2006

HM All-American Jr 2Y 2005

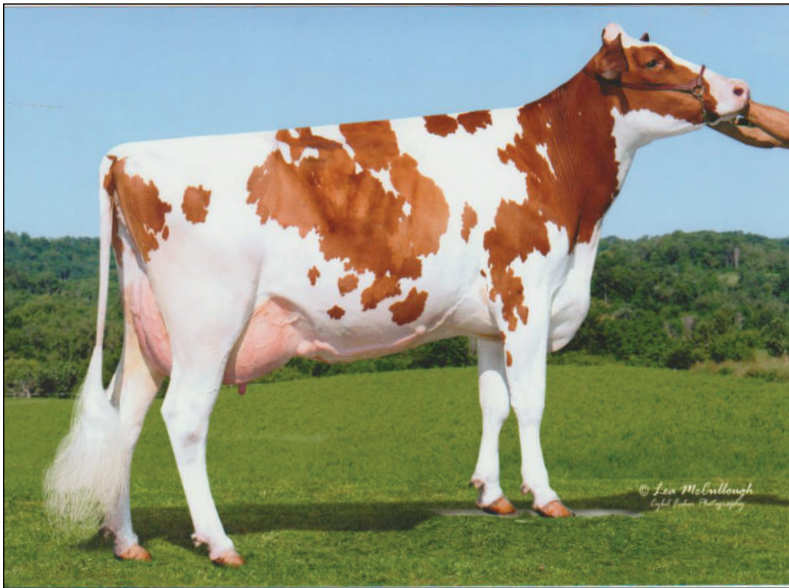

2nd Dam Lot 52
JON-LU ADVENT RONA-RED-ET
2E-91 EEEVE 7Y
9th Gen Excellent in Roxy Family

8th Dam: Mil-R-Mor Roxette (EX-90 GMD DOM)
 7-01 2 365 24530 4.7 1153
 Life 2150 121417 4.7 5725
 21 EX Progeny

9th Dam: Glenridge Citation Roxy (4E-97 GMD)
 Life 3620 209784 4.5 9471
 Queen of the Breed I + II
 Over 300 EX Descendents

10th Dam: NORTON COURT MODEL (EX-90 GMD)
 Life 218636 3.9 8581

11th Dam: NORTON COURT REFLECTION VALE (VG-85)
 Life 249500

52 Holstein OVALTOP ALTITUDE ROSLYN-RED 99% #406 840003285265181

BORN 12/30/2023
From Roxy Family
BRED HEIFER
 Due end of March TO SEXED JACOBS
 SHOWTIME-RC 111576086C
 PTPI +2015
 TYLER R MARCH
 739 COUNTY HIGHWAY 44
 ONEONTA, NY 13820
 607/435-2151

FARNEAR ALTITUDE-RED-ET 99%
 GTPI +2231G 840003128013348
 PTA -417M -24F -10P 99%R 12/2025
 PTA -521NM -.03%F +.01%P 68%US
 PTA -1.5PL 3.07SCS -2.7DPR 2.4%DCE
 PTA +2.30T +1.60UDC +1.27FLC 99%R 12/2025

MR LR EDG ARVIS 18196-ET RC 840003125201960
 GTPI +2241G
 PTA +1.20T +1.21UDC +1.13FLC 96%R 12/2025
 FARNEAR TBR ARIA ADLER-ET 99%
 2E-96 EEEEE 72437575
 3-11 283 34240 5.1 1736 3.2 1098 • 3rd Fat Iowa
 National Elite Performer / Res All-Natl 150000lb 2021

OVALTOP BWIRE RICKI-RED-ET 100%
 VG-87 VEE+V 5-04 840003201968522
 2-06 365 24260 4.0 978 3.1 758
 3-08 365 27960 4.3 1191 3.2 907
 {EX-92 Maternal Sisters}
 OVALTOP DEFIANT RONNIE-ET RC
 OVALTOP BWIRE RUBY-RED-ET
 [VG-87 Maternal Sister]
 OVALTOP DEFIANT ROCK-RED-TW

HYLITE BARBWIRE-RED-ET A1A2 9748330C
 GTPI +1517G VG-87 VE+V
 PTA +.62T -.90UDC +.52FLC 99%R 12/2025

JON-LU ADVENT RONA-RED-ET
2E-91 EEEVE 7-10 139892527
 5-03 365 32450 3.8 1227 3.0 973
 2-02 365 29060 4.3 1239 3.1 914
 3-08 365 34070 4.1 1408 3.2 1102
 7-04 333 27690 4.6 1270 3.1 866
 8-04 316 23230 4.2 975 3.3 766
 Life 2087 166690 4.2 7055 3.2 5332
 9th Gen Excellent

3rd Dam: Ridgedale Rhoda-Red-ET (2E-91 EEEVE)
 3-09 305 28900 4.8 1373 3.1 883

4th Dam: Ridgedale-T Rehema-RED-ET (2E-93 EEEVE)
 6-02 365 26100 4.1 1065 3.1 799
 Res Sr Champ NYSF R+W Show 2007

5th Dam: Hanover-Hill-R MI Rochelle RC (EX-93 EEEVE)

6th Dam: Hanover-Hill-R Rhonda-TW (4E-94 EEEEE GMD DOM)
 Life 196650 4.3 8448 3.4 6589

7th Dam: C Hanoverhill Star Roxy-ET (2E-92 GMD DOM)
 4-05 3 365 31780 4.4 1394 3.3 1054

cont'd above

53 Holstein BOARDWALK WR SHAKIRA-RED 99% 840003253984218

BORN 03/27/2023
From R+W All-American Family
Lot 10: Maternal Sister
MILKING 104 LBS Fresh 2/0/26
 4.7/2.9 FIRST TEST
 GP-84 VVG++ 2-04
 1-11 289 15970 4.8 772 3.5 553
 [EX-91 MATERNAL SISTER] PIC W/ LOT 10
 BOARDWALK ROE LOVABLE-RED-ET
 1-09 365 24806 3.7 929 3.2 789 [VG-86 MATERNAL SISTER]
 BOARDWALK WR SPARKLE-RED-ET 99%
 ABBIE L AINSLIE
 CLAYVILLE, NY 13322 315/251-0284

MR BLONDIN WARRIOR-RED-ET 99%
 GTPI +1704G 840003139655530
 PTA -1232M -62F -38P 99%R 12/2025
 PTA -1106NM -.04%F +.01%P 75%US
 PTA -6.9PL 3.02SCS -2.4DPR 2.4%DCE
 PTA +2.09T +.57UDC +.90FLC 99%R 12/2025

DYMENTHOLM MR APP AVALANCHE-TW RC 99%
 GTPI +1865G 11957107C
 PTA +2.90T +1.75UDC +1.84FLC 99%R 12/2025
 TRIPLECROWN-JW DOOR WISP-ET 99% RC
 CAN VG 85 840003128860372
 3-03 365 35587 4.0 1424 3.3 1178

OAKFIELD LO SCARLETT-RED-ET 100%
 2E-94 EEEEE 8-00 840003127422471
 3-07 365 29400 4.6 1365 3.4 988
 5-01 294 35350 4.6 1618 3.5 1224
 7-06 365 42150 4.1 1734 3.4 1421
 Life to date 1981 158080 4.4 7021 3.5 5510
 6th Gen EX, VG
 Aooother Dau Sells: Lot 10

BLONDIN LOTUS-ET RC 107308984C
 GTPI +1313G
 PTA +1.05T +.04UDC +.19FLC 96%R 12/2025

STONY-PILLAR SHARMAINE-RED
2E-94 EEEEE 7-03 137675625
 1-11 2 305 18940 3.7 710 3.2 600
 2-11 2 305 22150 2.9 648 3.1 683
 5-05 3 249 11560 2.7 308 3.2 368
 7-00 2 299 20230 3.8 773 3.0 599
 8-00 3 305 26860 2.9 771 2.9 787
 Life 5 lact 1594 106750 3.3 3536 3.1 3287
 5th Gen EX, VG
 16 EX, 33 VG Daus
 1st Aged Cow + Grand Champ West NY Show 2012

3rd Dam: STONY-PILLAR RM SHAYLA-RED (VG-87)
 4th Jr 2Y R+W All-American Show 2003

4th Dam: Sher-Don Apollo Shara-Red (VG-88)
 Life 2368 181040 3.3 5905 3.1 5612

5th Dam: Sher-Don Neutron Sweet-Red (VG-85)

6th Dam: Sher-Don Threat Sugar-Red (VG-88)
 Life 2358 166170 3.3 5514 3.0 4970

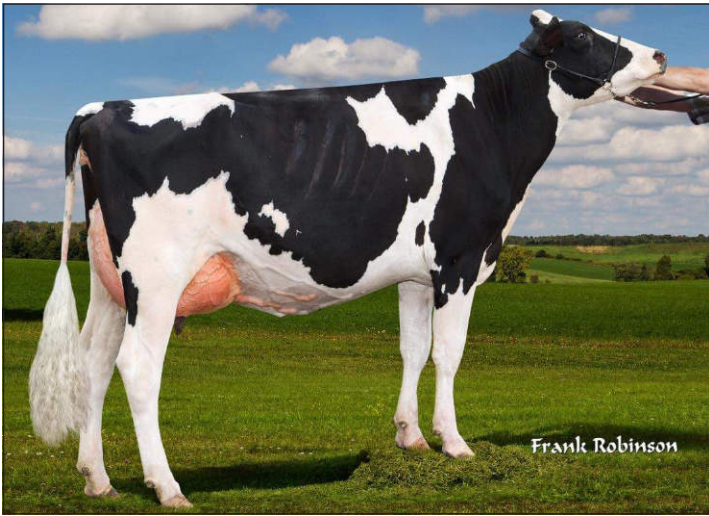

2nd Dam Lot 54
DEN-REIN ATWD MARTINI-ET
2E-92 6Y EEEEE
6th Gen Excellent



3rd Dam Lot 54
OCD DUNDEE MILWAUKEE-ET
3E-92 EEVVE

54 Holstein DEN-REIN HAXL MILWAUKEE-ET 99% #424 840003269939835

BORN 03/03/2024
From 4E-96 Mandy Family
MILKING Fresh 3/9/26
Potential 8th Gen EX

[TWO FULL SISTERS 2024 CLASS WINNERS]
Jr Champion [1st Fall Calf, Open]
Delaware Co Holstein Show2024

Jr Champion [1st Summer Yrlg, Open]
Delaware Co Fair Show 2024

MARY REINSHAGEN
 1945 ROSES BROOK ROAD
 SOUTH KORTRIGHT, NY 13842

PEAK HAXL-ET 99%
 GTPI +2542G 840003212150432
 PTA +669M -11F +17P 98%R 12/2025
 PTA -215NM -.14%F -.02%P 36%US
 PTA -.7PL 3.13SCS -2.7DPR 1.5%DCE
 PTA +2.74T +1.52UDC +.38FLC 96%R 12/2025

PEAK AXL-ET 99% A2A2 840003145230125
 GTPI +2537G
 PTA +1.85T +1.20UDC +.65FLC 95%R 12/2025
LORITA HONEYMOON 99%
 VG-86 VEG+V 2Y 840003136008676
 2-00 365 25240 3.5 910 3.3 884

DEN-REIN ROYAL MANHATTAN 99%
 EX-91 EEVVE 4-02 840003214351365
 1-11 285 21026 3.3 704 2.7 566
7th Gen Excellent

PLAIN-KNOLL KING ROYAL-ET A2A2 74564764
 GTPI +2576G VG-86 VVVV
 PTA +1.59T +.89UDC +.98FLC 99%R 12/2025

DEN-REIN ATWD MARTINI-ET
2E-92 EEEEE 6-07 840003123586669
 2-02 305 18664 2.8 525 3.0 556
 3-09 305 30493 3.4 867 3.0 910
 5-02 305 34493 3.4 1167 2.8 967
 Life 113057 3701 3375
10th Gen EX, VG

3rd Dam: OCD DUNDEE MILWAUKEE-ET (3E-92 10Y EEVVE)
 9-09 328 30228 3.6 1081 3.0 918
 Life 228425 8790 7146

4th Dam: CARROUSEL LEE MANDYLYNN (2E-93 7Y EEEEE)
5th Dam: Dupasquier Leduc Mandy-ET (EX-91)
[2E-93 Full Sister] Carrousel Sky Maria-ET

6th Dam: C Lauduc Broker Mandy (4E-96 EEEEE 4)*
 Life 2268 171666 4.8 8281 3.4 5837
2x All-American [Aged 2000, Sr 2Y 1995]
Res All-American/Canadian 5Y 1998
2x All-Canadian [Sr 3Y, Sr Calf]
All-American Sr 2Y 1995

7th Dam: Lauduc Starbuck Marisa (2E CAN EEEE 7)*
 Life 2497 171712 4.9 8338 3.6 6098
All-Can / Res All-Am 5Y 2001

8th Dam: Lauduc Starbright Marise (VG-87-CAN 8)*
 Life 2237 143270 4.9 6966 3.7 5320

9th Dam: Lauduc Admiral Manon (VG-86-CAN 6)*
 Life 7 Lact 145254 4.3 6215

10th Dam: C Alanvale Inspiration Tina (2E-95 GMD DOM)
 Life 136010 4.5 6122 3.3 4555
Res All-American Aged 1995 / All-Canadian 3Y 1992

11th Dam: Alanvale Puget Anetia (VG-85 CAN)
 Life 203901 4.2 8503 3.5 5600

55 Holstein SUNSET-LAKE SHOWTIME 5255 87% #5255 840003303025120

BORN 09/27/2025
FALL CALF 2026
 PTPI +2419

SUNSET LAKE FARM #2, LLC
 1985 MIDDLE RD
 ALBURG, VT 05440
 802/524-0400

JACOBS SHOWTIME-ET 99% RC
 GTPI +2685G 111576086C
 PTA +549M +54F +34P 99%R 12/2025
 PTA +74NM +.12%F +.06%P 63%US
 PTA -3.2PL 3.36SCS -4.0DPR 2.7%DCE
 PTA +1.92T +.84UDC +.50FLC 98%R 12/2025

SANDY-VALLEY KR EXCALIBUR 99% 840003140616380
 GTPI +2792G
 PTA +1.67T +.49UDC +1.16FLC 99%R 12/2025
 ERBACRES SNAPPLE SHAKIRA-ET 8403126918505
 4E-97 CAN MS EX-97 7* VG-89 VEVVE USA
 4-11 365 35567 4.8 1711 3.7 1299

SUNSET-LAKE CRUSH 4776 74%
 840003248221838
 2-02 3 283 19180 4.1 785 3.3 641

MAVERICK CRUSH 99% 12042760C
 GTPI +2127G
 PTA +1.85T +.69UDC +1.12FLC 99%R 12/2025
21PCR5507 49% 21PCR5507
 3-04 3 328 31170 4.1 1277 3.0 923



2nd Dam Lot 56
RIDGEDALE AVA-ET
EX-92 EEEEE
4th Gen EX, VG

3rd Dam: Amlaird Lee Amy-ET (2E-92 EEEEE)
6-09 365 27160 3.7 1002 3.0 822
[EX Maternal Sisters]
Amlaird Lee Alice (EX-94)
All-Amer Jr 2Y 2003
Amlaird Lee Amy-ET (3E-92)
BVK ATWOOD ABRIANNA-ET (EX-92 EEEVE)

4th Dam: MS Kingstead Chief Adeen-ET (2E-94 DOM)
3-05 310 30180 4.0 1209 3.6 1077
24 EX offspring
Nom All-American Jr 3Y + 4Y
[3E-97 Maternal Sister]
Shoremars S Alicia
8-11 365 38250 4.3 1650 3.3 1270

5th Dam: C Aitkenbrae Starbuck Ada
(2E-94 EEEEE DOM)
Res All-Time All-American 3Y 2003

56 Holstein **RIDGEDALE AMBERS** 100% #351 840003268714987

BORN 12/02/2024
From 2E-94 Adeen Family
WINTER YEARLING 2026
PTPI +2036
RIDGEDALE FARM
232 MARING RD
SHARON SPRINGS, NY 13459
518/369-3389

MR HOTSTUFFS HYPNOTIC-ET RC
GTPI +2072G 840003012554421
PTA -569M -32F -15P 99%R 12/2025
PTA -516NM -.03%F +.01%P 90%US
PTA -4.2PL 3.55SCS -1.6DPR 2.7%DCE
PTA +1.31T +.41UDC +1.05FLC 98%R 12/2025

RIDGEDALE ARELY-ET
VG-85 VVV+V 5-00 840003131023775
2-02 3 3 65 16470 4.5 734 3.5 582
3-07 3 365 22520 3.8 863 3.1 706
4-09 3 365 26440 3.8 993 3.2 842
6-04 3 365 29050 4.2 1211 3.3 971
7-11 2 305 17310 4.5 778 3.5 605
LIFE 2049 124900 4.3 5310 3.4 4209
[EX-93 Maternal Sister] Ridgedale Avaree-ET

GILLETTE WINDBROOK-ETS 7816429C
GTPI +2147G CAN EX 97
PTA +1.13T -.02UDC +1.59FLC 99%R 12/2025
STARMARK AD HOTSTUFF-RED-ET
2E-94 EEEEE 138253121
5-00 365 33690 5.6 1896 2.9 987

GILLETTE WINDBROOK-ETS 7816429C
GTPI +2147G CAN EX 97
PTA +1.13T -.02UDC +1.59FLC 99%R 12/2025
RIDGEDALE AVA-ET
EX-92 5Y EEEEE 136943998
2-08 3 331 26660 4.4 1168 2.9 779
3-09 3 365 30420 3.9 1179 3.2 961
4th Gen EX, VG

57 Holstein **RIDGEDALE GINA-RED** 99% #365 840003268715001

BORN 06/10/2025
SUMMER YEARLING 2026
PTPI +2039
RIDGEDALE FARM
SHARON SPRINGS, NY 13459
518/369-3389

BLONDIN ALPHA-ET 99% RC
GTPI +2451G 120345248C
PTA -5M -5F -13P 96%R 12/2025
PTA -337NM -.02%F -.05%P 20%US
PTA -2.3PL 3.09SCS -.3DPR 2.5%DCE
PTA +2.57T +1.70UDC +1.44FLC 95%R 12/2025

RIDGEDALE ADMIRAL GIA-RED 100%
GP-83 EVVVG 4-11 840003211441064
2-04 305 20750 3.1 640 3.3 683

STANTONS ALLIGATOR-ET 99% 840003128769279
GTPI +2638G CAN VG-85
PTA +1.91T +1.51UDC +1.23FLC 97%R 12/2025
KCCK ARTIST ANA-ET 99% RC
CAN EX-92 MS-93 840003203482479
3-03 354 25576 5.0 1281 3.6 924
RIDGEDALE-A ADMIRAL 144169076
TPI +1831 EX-91 EEEEE
PTA +1.57T -.04UDC +.99FLC 61%R 12/2025

RIDGEDALE GEMMA
VG-88 EEEVV 6-07 840003131023789
2-11 3 295 17920 3.7 671 3.2 569
3-11 3 365 27580 3.6 981 2.9 792
5-07 3 365 26400 3.9 1041 3.0 782
7-01 3 305 29370 3.9 1137 2.8 830
8-06 3 305 24710 3.8 940 3.0 746
LIFE 2484 170070 3.9 6664 3.0 5109

3rd Dam: RIDGEDALE GREETING (EX-94)
4th Dam: RIDGEDALE GRIZ (EX-93)
5th Dam: RIDGEDALE GRISELDA-ET (EX-94)
6th Dam: Brigeen-GS Sexation Gloria-ET (2E-93 EEEEE)
LIFE 1988 120670 3.9 4719 3.5 4165
7th Dam: Northern-Glo Glendell Echo (EX-90 DOM)
8th Dam: Inka Effie Kennedy (2E-90 EX-MS)
LIFE 133460 3.7 4883

58 Holstein **RIDGEDALE LATE GIANNA-RED** 49% #370 840003268715006

BORN 07/25/2025
SUMMER YEARLING 2026
PTPI +2125
RIDGEDALE FARM
SHARON SPRINGS, NY 13459
518/369-3389

AVANT-GARDE-I LATENITE-RED-ET 99% PC
GTPI +2005G EX-90 13507027C
PTA +60M -35F -28P 98R 12/25
PTA +1.79T +1.01UDC +.61FLC 97R 12/25

NO INFO AVAILABLE 320627444

COOMBOONA ZIPIT MIRAND-IMP-ET 99% RC
GTPI +2257G 1993596AUS
PTA +1.81T +1.38UDC +.22FLC 96%R 12/2025
LIDDLEHOLME LOTTO-ET 99% RC 3138274632
CAN VG-85 5*
3-01 365 31987 4.1 1303 3.4 1085

NO INFO AVAILABLE

59 Holstein LOCUST-VALE H-T-ALL BETTY 99% RC #1063 840003282844185

BORN 03/28/2024
SELLS FRESH Fresh 3/20/26
Lot 59-1/2
BORN 03/20/2026
SPRING CALF 2026
SIRE: BOSSIDE RUBEL REBEL-RED 3213193538
MICHAEL ROBERT GORRELL
430 WINTON RD
SHERBURNE, NY 13460
607/316-0502

DUCKETT PFCT HAS IT ALL-ET 99% A2A2
GTPI +3029G 840003235342391
PTA +1640M +35F +47P 95%R 12/2025
PTA +235NM -.12%F -.02%P 80%US
PTA +.8PL 3.03SCS -1.4DPR 1.8%DCE
PTA +2.61T +1.70UDC +1.97FLC 91%R 12/2025

SIEMERS RENG D PARFECT-ET 99% A2A2
GTPI +3124G GM 840003200124761
PTA +1.88T +1.27UDC +2.04FLC 99%R 12/2025
S-S-I DOC HAVE NOT 8784-ET 99%
EX-96 EEEEE DOM 840003143722147
4-05 320 35670 3.9 1404 3.1 1095

LOCUST-VALE R BETSY-RED 100%
GP-83 ++GG+ 3-01 840003249969387
1-11 281 17380 3.2 550 3.0 514
2-10 305 21190 3.0 645 3.2 668

MR STONE-FRONT REEVE-RED-ET 100%
GTPI +2767G 840003136877210
PTA +81M +11F +14P 99%R 12/2025

LOCUST-VALE APFRE BEAGLE RC 100%
VG-86 VV++V 5Y 840003218825835
1-11 344 24560 3.6 876 3.0 749
3-00 361 27562 3.5 963 3.1 849

3rd Dam: LOCUST-VALE FAVOR BELL RC (VG-86 VEVGV)
5-09 365 23010 3.5 804 2.7 628

4th Dam: LOCUST-VALE JET BARB-RED-TW
(GP-81 4Y VV++G)

5th Dam: LOCUST-VALE RMPAGE BESS-RED (GP-83)

6th Dam: LOCUST-VALE RMARKER-BEV-RED (EX-92)

7th Dam: LOCUST-VALE JEWEL MARY-RED (VG-85)

8th Dam: LOCUST-VALE LEADER JUNE-RED (VG-85)

9th Dam: GP-84

10th Dam: BLACKCREST STAR KIMBERLY (EX-90)

11th Dam: BLACKCREST PERFORMER STELLA (VG-85)

60 Holstein LOCUST-VALE RPN ABIGAIL-RED 99% #1067 840003282844189

BORN 04/18/2024
SELLS FRESH Fresh 3/15/26
MICHAEL ROBERT GORRELL
430 WINTON RD
SHERBURNE, NY 13460
607/316-0502

TRENT-WAY-JS ROMPEN-RED-ET 99%
GTPI +2630G 840003200914543
PTA +780M -18F +7P 99%R 12/2025
PTA +44NM -.19%F -.07%P 35%US
PTA +1.2PL 2.81SCS -1.1DPR 1.9%DCE
PTA +1.92T +1.64UDC +1.37FLC 98%R 12/2025

PEAK ALTAALUVE-ET 99% RC 840003138499077
GTPI +2798G
PTA +1352M +38F +45P 98%R 12/2025
TRENT-WAY-JS REDGIRL-RED-ET
2E-90 EEVVE 840003142352061
6-05 365 39470 4.0 1576 3.2 1260

LOCUST-VALE DOR ALFALFA-RED 99%
GP-81 ++GF+ 3Y 840003218825924
2-03 308 18910 3.6 673 3.2 613

STGEN DORAL-RED-ET 840003146619138
GTPI +2412G
PTA +1030M -28F +20P 98%R 12/2025

LOCUST-VALE REVE ACTION-RED 99%
VG-85 V++VV 3Y 840003149238617
1-10 3 334 23840 3.6 848 3.2 771
2-11 3 325 36150 4.0 1435 3.1 1128
3-11 3 306 30490 3.5 1061 3.2 985

3rd Dam: LOCUST-VALE JORDY ACTOR-RED 99% (N/C)

4th Dam: LOCUST-VALE DURHAM AMPS-RED
(EX-90 7Y EE+VE)

LIFE 2834 180070 3.4 6206 3.1 5654

5th Dam: LOCUST-VALE ADVENT ARMOUR RC (VG-86)

4-00 2 365 24720 3.8 932 3.2 783
Life 1918 126520 4.0 5087 3.2 4061

6th Dam: LOCUST-VALE TITUS ANNA RC (GP-82)

[2 VG Mat Sis] LOCUST-VALE SQUILLE AMINO (VG-86)

Locust-Vale Sstorm Star-Red VG-88

3-11 2 341 29500 4.0 1171 2.7 795

7th Dam: LOCUST-VALE LCATE AMBER-RED (2E-92)

5-10 2 356 30400 4.5 1361 3.1 949

Life 8 lact 2571 193370 4.0 7686 3.0 5848

61 Holstein NELJEAN APOLLO LYRE 99% #1080 840003299479691

BORN 09/28/2025
FALL CALF 2026
PTPI +2509
Potential 4th Gen VG
JAMES + JOYCE GRAY
PO BOX 138
NEW KINGSTON, NY 12459
845/586-3720

VALIANT SPERO LAMBDA LIZZO-ET 99% A2A2
GTPI +2598G 14224423C
PTA +223M -4F +5P 82%R 12/2025
PTA -96NM -.05%F -.01%P 100%US
PTA +.5PL 2.96SCS -1.9DPR 2.4%DCE
PTA +2.79T +1.94UDC +1.31FLC 80%R 12/2025

FARNEAR DELTA-LAMBDA-ET 100% 840003125993715
GTPI +2882G GM
PTA +2.20T +1.87UDC +1.15FLC 99%R 12/2025
SPERO VALIANT LOTTERYS SIDEPOT 99%
CAN 2Y VG 86 13427041C
2-00 3 322 25199 4.1 1034 3.1 785

NELJEAN ZEUS APOLLO 99%
VG-85 VVV+V 5-06 840003205301895
2-07 360 18520 4.0 745 3.3 605
3-09 365 23401 4.2 996 3.3 788

DE-SU FERD GRAND 13652-ET 99% A2A2
GTPI +2551G 840003134408261
PTA +1.40T +1.47UDC +1.34FLC 95%R 12/2025

NELJEAN OLYMPIC ZEUS 100%
VG-85 +V+VV 5-03 840003141071293
4-11 365 29190 3.9 1152 2.9 841
6-07 309 22580 4.2 957 3.0 686

3rd Dam: NELJEAN TORCH OLYMPIC (VG-87)

4th Dam: NELJEAN FIRE TORCH (GP-84)

5th Dam: NELJEAN AMERICA FIRE (VG-85)

6th Dam: NELJEAN FORMATION STICK (GP-83)



3rd Dam Lot 62
BEAVER RAY DAMION HONEYCOMB-ET
2E-94 EEEEE MS-95
Grand Champion [Aged] NY Spring Jr Show 2013

3rd Dam: BEAVER RAY DAMION HONEYCOMB-ET (2E-94 EEEEE MS-95)
4-05 3 365 34060 3.7 1277 3.3 1111
Grand Champion [Aged] NY Spring Jr Show 2013
4th Dam: Coachside Fern (Can EX)
Life 6 lact 140830 4.2 5948 3.5 4861
5th Dam: Fawcettdale Broker Twig (Can VG-85 4)*
Life 6 lact 114978 4.0 4588 3.4 3856
6th Dam: Fawcettdale Starbuck Petal (Can VG-85)
Life 6 lact 112507 3.7 4171 3.2 3549
7th Dam: Fawcettdale Citation Bloom (Can GP-82)
8th Dam: Fawcettdale T T Bouquet (CAN 5E)
Life 10 lact 176491 4.8 8483 3.4 6030
Grand Champion Dundas 1991

62 Holstein NELJEAN VIOLET INDIGO 99% #1000 840003256165887

BORN 03/31/2023
From 2E-94 Honeycomb

MILKING Fresh 11/22/26
Potential 7th Gen EX, VG

BRED 2/19/26 TO
MB-LUCKYLADY EYE CANDY-ET 3234629820

ADDYSON OLSEN
 PO BOX 138
 NEW KINGSTON, NY 12459
 845/586-3720

SIEMERS EXC HANANS 31753-ET A2A2 99%
 GTPI +2944G GM 840003143986722
 PTA -469M +51F +18P 99%R 12/2025
 PTA +266NM +.27%F +.13%P 64%US
 PTA +1.3PL 2.83SCS -2.4DPR 1.5%DCE
 PTA +2.88T +1.58UDC +1.49FLC 99%R 12/2025

SANDY-VALLEY KR EXCALIBUR 99% 840003140616380
 GTPI +2792G
 PTA +1.67T +.49UDC +1.16FLC 99%R 12/2025
SIEMERS DOC HANAN 28286-ET
 EX-92 EEEEE GMD 840003144882798
 3-05 365 40320 4.3 1725 3.4 1353

NELJEAN HOLHOCK VIOLET 99%
 VG-86 VVVV+ 4-10 840003220323371
 2-03 339 16420 4.3 699 3.6 585
 3-04 365 16890 4.9 827 3.9 654
 6th Gen EX, VG

WOODCREST KING DOC 99% 840003132417775
 GTPI +2820G EX-90 EEVE GM
 PTA +2.38T +1.13UDC +1.64FLC 99%R 12/2025
CURR-VALE SOLO HOLLYHOCK-ET 99%
 EX-91 EEEVE 5-04 840003149583770

3rd Gen Excellent
[2E-94 Maternal Sister]
Curr-Vale Goldchip Hildy-ET
5-03 3 305 27520 2.8 767 3.1 845

63 Holstein NELJEAN DUCKY SPIKE 99% #1084 840003299479695

BORN 11/15/2025

FALL CALF 2025
 PTPI +2609

JAMES + JOYCE GRAY
 PO BOX 138
 NEW KINGSTON, NY 12459
 845/586-3720

TOWNLINACRE JAG LAMBEAU-ET 99% A1A2
 GTPI +2605G 840003245704314
 PTA -415M -4F +2P 81%R 12/2025
 PTA -116NM +.05%F +.06%P100%US
 PTA +.0PL 3.05SCS -.1DPR 2.1%DCE
 PTA +2.33T +1.51UDC +1.63FLC 81%R 12/2025

PEAK JAGGER-ET 99% 840003205436591
 GTPI +2561G
 PTA +2.73T +1.77UDC +1.49FLC 98%R 12/2025
TOWNLINACRE KING DOC LENA 99%
 EX-94 EEEEE 840003214266550
 2-10 3 365 29660 4.4 1319 3.0 883

NELJEAN SUDS DUCKY 99%
 840003256165893

SIEMERS EXC HANANS 31753-ET 840003143986722
 GTPI +2944G GM
 PTA +2.88T +1.58UDC +1.49FLC 99%R 12/2025

NELJEAN DAWN SUDS 99%
 VG-86 VVV+V 6-06 840003150361787
 3-06 355 23410 3.8 879 3.2 740
 4-09 365 23570 3.9 919 3.3 772
 6-01 314 22370 3.9 869 3.1 691

3rd Dam: NELJEAN BOREALI DAWN (VG-86)
4th Dam: NELJEAN AURORA BOREALI (GP-84)
5th Dam: NELJEAN GWENORA AURORA (EX-90)
6th Dam: SPRING-FED STARFIRE GWENORA RC (GP-84)

64 Holstein RIDGEDALE ABSTRACT 99%

#800

840003269854142

BORN 04/02/2024
From Tri-Day Ashlyn Family

MILKING 99 LBS 19 DIM Fresh 3/4/26
3.6/3.4 SCC 14,000

RIDGEDALE FARM
SHARON SPRINGS, NY 13459
518/673-2809

BLONDIN ALPHA-ET 99% RC
GTPI +2451G 120345248C
PTA -5M -5F -13P 96%R 12/2025
PTA -337NM -.02%F -.05%P 20%US
PTA -2.3PL 3.09SCS -.3DPR 2.5%DCE
PTA +2.57T +1.70UDC +1.44FLC 95%R 12/2025

RIDGEDALE PW ACCLAIM 100%
GP-84 +VVV+ 4-00 840003247013469
2-02 3 305 21300 4.1 868 2.9 627

STANTONS ALLIGATOR-ET 99% 840003128769279
GTPI +2638G CAN VG-85
PTA +1.91T +1.51UDC +1.23FLC 97%R 12/2025
KCCK ARTIST ANA-ET 99% RC
CAN EX-92 MS-93 840003203482479
3-03 354 25576 5.0 1281 3.6 924

FARNEAR DELTA-LAMBDA-ET 100% 840003125993715
GTPI +2882G GM
PTA +2.20T +1.87UDC +1.15FLC 99%R 12/2025

RIDGEDALE PW ASHLYN-ET
VG-85 +VVVV 4-07 840003139044572
2-10 3 333 23730 3.8 893 2.9 690
3-11 3 365 32040 3.3 1065 2.8 896

3rd Dam: MILKSOURCE BRXTN ACCLAIM-ET (EX-94)
4th Dam: MILKSOURCE GOLDWN AFRICA-ET (2E-95)
Life 1800 173420 3.7 6495 3.2 5530
Res All-Canadian Mature Cow 2014
5th Dam: Butz-Butler Durham Angel-ET (EX-90 EVVVE)
4-10 333 37620 3.6 1344 2.9 1090
6th Dam: EO Siemers Ashlyns Angel-ET (3E-96 GMD)
9-10 365 39800 6.0 2383 3.0 1177
Life 2112 214430 4.8 10225 3.1 6557

7th Dam: Tri-Day Ashlyn-ET (2E-96 EEEEE GMD DOM)
Life 1374 144770 4.6 6665 3.4 4861
Dam of 60 EX + 105 VG Offspring
8th Dam: Bendy-Brook Odyssey Favorite (2E-92 DOM)
9th Dam: Bendy-Brook Star Fonda (VG-86)
Life 108500 3.4 3725 3.2 3430

65 Holstein TIGER-LILY SQUIBB LACY-RED 99%

#8574

840003310546588

BORN 09/24/2025
From Sire Ladd-P Family

FANCY FALL CALF 2026
PTPI +2485

MARSHMAN FARMS
3633 COUNTY ROAD 32
OXFORD, NY 13830
607/343-1920

S-S-I REBEL SQUIBB-RED-ET 99%
GTPI +2916G 840003253835793
PTA +620M +30F +24P 82%R 12/2025
PTA +305NM +.02%F +.01%P 100%US
PTA +1.8PL 2.84SCS -.6DPR 1.8%DCE
PTA +1.89T +1.69UDC +.34FLC 81%R 12/2025

TIGER-LILY ANAL LOLA-RED 99%
GP-83 V++++ 2-06 840003239577839
2-02 3 293 26010 4.6 1194 3.2 835
3-02 3 285 26760 4.5 1193 3.3 896
4-02 3 10320 5.1 523 3.1 325

BOSSIDE RUBEL REBEL-RED-ET 100% A2/A2
GTPI +2870G 840003213193538
PTA +492M +33F +27P 98%R 12/2025
S-S-I ACURA 3217-RED-ET 99% A2/A2
VG-86 VVV+V 840003241466218
3-00 3 365 45400 3.3 1515 3.2 1458

MR AFFECTION ANALYST-RED-ET 840003136496608
GTPI +1789G
PTA +1.49T +.76UDC +.95FLC 99%R 12/2025

TIGER-LILY D-BK LACY-RED-ET 99%
VG-86 VVVVV 2-07 840003138843161
2-01 3 365 26800 4.1 1110 3.3 885
3-03 3 285 24310 4.2 1026 3.4 820
4-03 3 275 25320 4.2 1058 3.2 818
5-02 3 274 25980 3.9 1015 3.1 811
6-02 3 204 18740 4.4 832 3.1 584
LIFE 1409 121540 4.2 5061 3.2 3932

3rd Dam: Tiger-Lily Dtry Lana-Red-ET (3E-91 9Y EEEEE)
Life 1342 123690 4.5 5601 3.3 4108
[Full Brother] sire: TIGER-LILY LADD P-RED-ET PC
4th Dam: Tiger-Lily Lawnboy Lulu-Red (VG-87 VG-MS)
4-07 3 365 37720 4.5 1705 3.3 1226
5th Dam: Kings-Ransom Sept Lima-ET (2E-91 EEVVE)
5-01 3 365 39260 4.8 1893 3.2 1242
Life 1661 150850 4.6 6904 3.2 4788

6th Dam: Kings-Ransom Amel Lemon (2E-93 EEEEE DOM)
Life 112120 3.7 4172 3.2 3617
7th Dam: Kings-Ransom E Vision Lisa (VG-85 GMD)
8th Dam: Kings-Ransom Trifecta Lilac (VG-88 VVVVE)
Life 221270 3.5 7754 3.2 7058

66 Holstein TIGER-LILY UNREAL SASHA-RED 99%

#8606

840003310546620

BORN 12/01/2025
From 3E-94 Sweety Pi-Red

WINTER CALF 2026
PTPI +2632

LILY MARSHMAN
OXFORD, NY 13830 607/343-1920

FINGER RANGER UNREAL-RED-ET 99%
GTPI +2863G 840003131415623
PTA +495M +2F +19P 81%R 12/2025
PTA +136NM -.07%F +.01%P 100%US
PTA +2.4PL 3.07SCS +1.2DPR 1.8%DCE
PTA +2.56T +1.78UDC +1.34FLC 80%R 12/2025

TIGER-LILY AT SASAFRASS-RED 99%
VG-86 EV++V 3-09 840003219759832
2-00 3 350 25240 4.9 1240 3.4 852
3-01 3 277 25490 4.8 1230 3.2 826
4-00 3 288 25420 4.9 1238 3.4 858

3STAR OH RANGER-RED-ET 100% 688600952NLD
GTPI +2951G
PTA +1.87T +1.50UDC +2.05FLC 97%R 12/2025
FINGER MARK RC 6740 99%
VG-88 VV+VE 840003234008096
3-03 3 305 26850 4.2 1131 3.3 887

LUCK-E ARTISAN-RED-ET 840003141305472
GTPI +2568G
PTA +1.02T +.02UDC +.73FLC 97%R 12/2025

CHERRY-LOR ADDICT SASSY-RED 100%
VG-88 VVEVE 5-01 840003150588221
1-11 3 273 17280 4.6 801 3.4 592
2-11 3 289 22340 4.3 953 3.3 746
3-10 3 294 24440 4.3 1055 3.2 794
4-11 3 321 28250 4.4 1233 3.3 925
6-00 3 365 33500 4.4 1482 3.4 1138
LIFE 1542 125810 4.4 5524 3.3 4195

3rd Dam: MS TIGERLILY A SISSY-RED-ET (GP-83 +++++ 2Y)
2-02 3 272 17890 4.6 816 3.4 602
[2E-94 Maternal Sis] LONG-BROOK AB SWEETY-RED-ET
3-10 347 25100 4.0 1014 3.5 872
R+W Res Jr All-American Sr 2Y 2017
4th Dam: Long-Brook RL Sweety Pi-RED (3E-94 EEEEE)
LIFE 207960 4.1 8460 3.2 6650
3x Nom Jr All-American / Res Grand NYSF R+W 2017
2nd WDE R+W Production Cow 2018
Res All-Am R+W Prod Cow 2017 / 3rd WDE
5th Dam: Long-Brook Advent Sugar-RED (VG-85 +VVVV)

6th Dam: Da-Vue Redman Sprinkles-Red (VG-86 VEVGV)
Life 133140 4.0 5327 3.3 4460
7th Dam: Da-Vue Leduc Sylvex RC (VG-85 +V+V)
8th Dam: Da-Vue Factor Sylvex (VG-88 VEVVE)
Life 107530 4.0 4248 3.3 3498
9th Dam: Da-Vue Skyler Sylven (VG-88 +VVVE)

67 *Holstein* **MITHVA LUSTER-P ODESSA 87% PO** #6283 145474715

BORN 08/17/2022

MILKING 110 LBS Fresh 2/1/26
GP-82 +++++ 3-02
2-02 365 21540 4.6 985 3.6 780

MITHVA FARM
2412 PARKER RD
NEW WOODSTOCK, NY 13122
315/750-8640

CHERRY-LILY ZIP LUSTER-P-ET 99% PC A2A2
GTPI +2947G GM 840003138843085
PTA +1051M +45F +25P 99%R 12/2025
PTA +351NM +.01%F -.03%P 38%US
PTA +.7PL 2.87SCS -.5DPR 2.0%DCE
PTA +1.88T +1.14UDC +1.60FLC 99%R 12/2025

OCD ERASER ZIPIT-P-ET A2A2 840003125170883
GTPI +2472G
PTA +439M -13F +6P 99%R 12/2025
CHERRY-LOR KBOY LOMA-ET 99% PC
VG-85 VV++V 840003130708852
6-06 3 344 34880 4.6 1608 3.3 1144

MITHVA GREENWAY OLIVE 75%
GP-82 +VG++ 7-10 145195955
5-06 305 23090 4.1 951 3.3 751
6-05 306 20960 4.0 839 3.3 699
7-06 365 28510 4.0 1132 3.2 901
8-08 151 13620 4.2 567 3.0 414

DE-SU MGL GREENWAY 11396-ET 100% A2A2
GTPI +2405G 70626148
PTA +564M +6F +17P 99%R/2025
MITHVA UNK 5938 50% 21ZRS5938
2-09 348 10920 4.1 447 3.3 357
3-09 348 7670 4.4 334 3.4 257
5-09 339 20020 4.2 833 3.2 638

68 *Holstein* **MITHVA DREAMBIG SNOWFLAKE 90%** #6310 145616777

BORN 02/07/2023

DRY Due 4/1/26 TO
BLONDIN ALPHA 120345248
- CALF WILL SELL IF HEIFER -
VG-85 VVV+V 2-08
2-01 323 19627 4.0 787 3.5 689

MITHVA FARM
2412 PARKER RD
NEW WOODSTOCK, NY 13122
315/750-8640

KINGS-RANSOM S DREAMBIG 99%
GTPI +2885G 840003205611050
PTA +805M +44F +41P 99%R 12/2025
PTA +170NM +.04%F +.05%P 31%US
PTA -2.5PL 3.13SCS -2.3DPR 1.1%DCE
PTA +2.48T +1.26UDC +1.16FLC 98%R 12/2025

PARKHURST SAMARITAN-ET 99% A2A2
GTPI +2741G 110508043C
PTA +111M +47F +20P 99%R 12/2025
KINGS-RANSOM GRAN DANDY-ET 99%
2E-92 EEEVE 840003142039820
4-06 3 365 40260 4.7 1876 3.5 1420

MITHVA MONTEREY OLIVE 81%
VG-87 VVFFV 5-00 145196488
3-03 305 21890 4.2 914 3.1 689
4-07 298 23220 4.3 991 3.2 738

VIEW-HOME MONTEREY-ET 99%
GTPI +2447G 69087180
PTA +1.48T +1.02UDC +.87FLC 99%R 12/2025
21ZRS5964 62%

69 *Holstein* **MITHVA DR PERFECT RAINBOW 99%** #6355 145657477

BORN 12/15/2023

BRED HEIFER Due 5/6/26 TO
PEAK TROPIC-ET 3145229820 / BRED 7/30/25
- CALF WILL SELL IF HEIFER -
PTPI +2858
Potential 3rd Gen EX

MITHVA FARM
NEW WOODSTOCK, NY 13122
315/750-8640

TERRA-LINDA DRPERFECT-ET 99% A2A2
GTPI +2986G 840003243358055
PTA +423M +35F +29P 85%R 12/2025
PTA +207NM +.07%F +.06%P 100%US
PTA +1.6PL 3.05SCS -.3DPR 1.1%DCE
PTA +2.43T +1.89UDC +1.87FLC 82%R 12/2025

SIEMERS RENGD PERFECT-ET 99% A2A2
GTPI +3124G GM 840003200124761
PTA +1.88T +1.27UDC +2.04FLC 99%R 12/2025
TERRA-LINDA DOC 794-ET 99% A2A2
EX-90 VEVVE 840003203098738
2-05 3 365 34140 3.6 1217 3.2 1079

MITHVA LUSTER P RACHEL 99%
EX-90 VEVVE 5-02 145197180
2-04 313 20924 4.1 856 3.2 662
3-04 297 24489 4.0 991 3.0 736
4-03 365 29647 4.4 1306 3.1 927

CHERRY-LILY ZIP LUSTER-P-ET A2A2 840003138843085
GTPI +2947G GM
PTA +1051M +45F +25P 99%R 12/2025
MITHVA SCENARIO RUTHIE 100%
EX-90 EEEVV 6-07 145196349
3-09 337 22700 4.9 1114 3.4 768
4-10 345 26490 5.0 1325 3.3 868
6-00 293 27390 4.5 1220 3.1 842
6-11 365 29920 4.7 1406 3.2 955
LIFE 1340 106500 4.8 5065 3.2 3433

70 *Holstein* **MITHVA DENVER KIRA 98%** #6367 145733900

BORN 02/07/2024

BRED HEIFER Due 3/29/26 TO
CHERRY-LILY ZIP LUSTER-P-ET A2A2
3138843085 / BRED 6/22/25
- CALF WILL SELL IF HEIFER -
PTPI +2046
Potential 4th Gen VG

MITHVA FARM
NEW WOODSTOCK, NY 13122 315/750-8640

BRENLAND DENVER 99%
GTPI +2136G 12074893C
PTA -70M -12F -18P 99%R 12/2025
PTA -578NM -.03%F -.06%P 25%US
PTA -3.4PL 2.92SCS -2.9DPR 2.8%DCE
PTA +1.84T +.55UDC +.28FLC 99%R 12/2025

STANTONS HIGH OCTANE-ET 99% 11696704C
GTPI +2175G CAN EX-93
PTA +665M -28F -6P 99%R 12/2025
BRENLAND DOORMAN DESIRABLE-ET 99%
CAN EX-90 9913324C
5-06 3 365 35644 5.2 1856 3.0 1081

MITHVA MORRIS KELLY 96%
VG-87 VVVVV 4-01 145361695
2-04 315 20777 3.9 800 3.0 628
3-04 345 24150 4.1 988 3.1 748

MITHVA MCCUTCHEN MORRIS 93% 145197005
PTPI +2110 GM
PTA +.43T -.42UDC +.48FLC 32%R 12/2025

3rd Dam: SCO-LI PRINCE KITKAT (VG-87)
4th Dam: SCO-LI CHAMPION KISSABLES (GP-82)
5th Dam: SCO-LI RUBENS KISSES (N/C)
Life 1785 123210 4.7 5794 3.4 4241
6th Dam: SCO-LI DURHAM KISSES (EX-90)

7th Dam: FROGMORE SKYBUCK KITTY
(EX-90 11Y EVE+E)
8th Dam: EX-90
9th Dam: VG-85 Can
10th Dam: VG-Can

MITHVA MR SAM KATE 100%
VG-86 EVV+V 4-07 145196246
2-06 305 20946 4.1 854 3.1 653
4-00 299 20540 4.4 896 3.1 630

7th Dam: C Hanoverhill TT Roxette-ET (2E-94 GMD)
10-0 3 365 35040 4.3 1519 3.0 1063

8th Dam: Mil-R-Mor Roxette (EX-90 GMD DOM)
21 EX Progeny

9th Dam: C Glenridge Ctation Roxy (4E-97 GMD)
Life 3620 209784 4.5 9471
Over 300 EX descendants

10th Dam: C NORTON COURT MODEL (EX-90 GMD)
Life 218636 3.9 8581

11th Dam: CNORTON COURT REFLECTION VALE
VG 85 w/ 249500 LT



Dam Lot 71
MISS ROXYS RECOVERY-RED
2E-92 EEEEE 6Y

71 *Holstein* **MS-AOL RADHIKA-RED-ET 99%** **#779** 840003269854121

BORN 12/08/2023
From 2E-92 Recovery / 4E-97 Roxy

MILKING 94 LBS 20 DIM Fresh 3/5/26
4.1/2.8
Potential 10th Gen EX

[EX-94 MATERNAL SISTER] All-American 5Y 2019
"Revive-Red"

RIDGEDALE FARM / RICHARD WITTER
SHARON SPRINGS, NY 13459
518/673-2809

MR BLONDIN WARRIOR-RED-ET 99%
GTPI +1704G 840003139655530
PTA -1232M -62F -38P 99%R 12/2025
PTA -1106NM -.04%F +.01%P 75%US
PTA -6.9PL 3.02SCS -2.4DPR 2.4%DCE
PTA +2.09T +.57UDC +.90FLC 99%R 12/2025

MISS ROXYS RECOVERY-RED
2E-92 EEEEE 6Y 141367082

1-11	305	21850	4.0	878	3.1	673
3-06	305	23260	4.0	919	2.9	669
4-06	305	28650	4.2	1211	2.9	838
6-02	305	31730	4.2	1331	2.8	897
7-08	291	24680	4.3	1072	2.9	709

HM All-American R+W Milking Yearling 2012
[3E-94 Maternal Sister] PARKVUE ABSOLUTE RAP-RED-ET

DYMENTHOLM MR APP AVALANCHE-TW RC 99%
GTPI +1865G 11957107C
PTA +2.90T +1.75UDC +1.84FLC 99%R 12/2025

TRIPLECROWN-JW DOOR WISP-ET RC 99%
CAN VG-85 840003128860372
3-03 365 35587 4.0 1424 3.3 1178

ORBE-VIEW S STRM HVEZDA-ET RC
GTPI +1644G 52760801
PTA +.52T -1.27UDC +.66FLC 98%R 12/2025

GALESTONE AVA RAE-RED-ET
EX-91 VEVEE 7Y 138004811

2-03	365	21580	3.6	772	2.9	623
3-09	329	24680	3.8	949	2.8	694
4-11	327	23210	3.6	839	2.7	637

Life 1451 105870 3.6 3800 2.9 3080
[3 EX Maternal Sisters]

3rd Dam: GALESTONE AVA RAE-RED-ET (EX-91 VEVEE)
Life 1454 1105870 3.6 3800 2.9 3080

4th Dam: SCIENTIFIC RUBIRAE SOCKS-ET (3E-93 DOM)
Life 154160 4.1 6388 3.3 4030

5th Dam: Scientific Jubilant Rae-ET (EX-90 DOM)

6th Dam: Hanoverhill Tony Rae (3E-96 GMD DOM 5*)
HM All-American Jr 2Y / Nom All-American 5Y 1991

cont'd above



2nd Dam Lot 72 MALE
MORRILL ADDICTION-P-3226-ET RC PO
2E-93 EEVEE
3 EX, 14 VG Maternal Sisters

3rd Dam: ST-JACOB DESTRY ANYA-ET (3E-94 EEEEE)
Life 2479 186180 4.3 7994 3.4 6287
Daus 3 EX, 15 VG

4th Dam: Tri-Day Ashlyn-ET (2E-96 EEEEE GMD DOM)
4-09 365 43090 4.8 2079 3.3 1422
Life 1374 144770 4.6 6665 3.4 4861
Dam of 60 EX + 105 VG Offspring
WDE Supreme Champion [4Y] 2001
All-Time All-American 4Y / All-American Sr 3Y

5th Dam: Bendy-Brook Odyssey Favorite (2E-92 DOM)
Nom. Jr All-American Aged Cow 1995

6th Dam: Bendy-Brook Star Fonda (VG-86)
Life 108500 3.4 3725 3.2 3430

72 *Holstein* **MALE MORRILL HENDRIX 4675AL 99%** **#4675** 840003288488481

BORN 03/24/2025 MALE
From 3E-94 Anya / 2E-96 Ashlyn Family

SERVICE-AGE BULL
PTPI +2353

MORRILL FARM DAIRY LLC
33 PENACOOK ST
PENACOOK, NH 03303
603/753-4849

DUCKETT TATOO HENDRIX-ET 99% A1A2
GTPI +2609G 840003260843008
PTA +142M -21F +14P 83%R 12/2025
PTA -157NM -.10%F +.04%P100%US
PTA -.3PL 3.05SCS -.1DPR 1.3%DCE
PTA +2.66T +1.76UDC +.90FLC 82%R 12/2025

MORRILL UNSTOPABULL 4416-ET 99% RC
EX-90 EEVVE 3-04 840003249785926

1-10	365	21000	4.4	918	3.6	749
------	-----	-------	-----	-----	-----	-----

DUCKETT CRUSH TATOO-ET 99% A1A2
GTPI +2108G 840003137052923
PTA +2.22T +1.36UDC +.63FLC 99%R 12/2025

S-S-I DOC HAVE NOT 8784-ET 99% A2A2
EX-96 EEEEE DOM 840003143722147
4-05 320 35670 3.9 1404 3.1 1095

RIVERDOWN UNSTOPABULL-RED 99% 11801450C
GTPI +2012G
PTA +1.32T +1.12UDC +.99FLC 99%R 12/2025

MORRILL ADDICTION-P-3226-ET RC PO
2E-93 EEVVE 6-03 840003128381136

1-11	320	17080	4.5	770	3.8	645
3-00	305	20620	4.5	930	3.6	740
4-00	305	22260	4.4	976	3.6	794
4-11	341	25870	4.7	1219	3.7	964
6-00	342	26830	4.4	1182	3.7	980

LIFE 1613 112660 4.5 5077 3.7 4123



Same Family as Lot 73
PLUM-LINE DOORMAN EVA
 4th Summer Yrlg WDE 2025 / Gr-Dam is PLUM-LINE GC EMMA-ET (2E-93)

73 *Holstein* **PLUM-LINE PAZZLE EXOTIC RC 99% RC**

840003293645769

BORN 6/24/2025
 From 3E-96 Elegance Family
SUMMER YEARLING 2026
 Potential 12th Gen EX, VG

DAN HOSKING
 120 COLUMBUS HILL RD
 NEW BERLIN, NY 13411
 607-972-8773

SIEMERS RZ PAZZLE 34954-ET 99% A2A2
 GTPI +2887G 840003218556317
 PTA -529M +46F +6P 99%R 12/2025
 PTA +137NM +.26%F +.09%P 93%US
 PTA +.1PL 2.87SCS -.9DPR 1.8%DCE
 PTA +2.60T +1.71UDC +1.83FLC 97%R 12/2025

SIEMERS RENEGADE ROZLINE-ET 99%
 GTPI +2936G 840003143986308
 PTA +.99T +.51UDC +1.02FLC 96%R 12/2025
 SIEMERS LMDA PARIS 27856-ET 100%
 EX-91 EEEVE GMD DOM 840003141495692
 3-05 365 38580 4.1 1579 3.5 1362

PLUM-LINE WARRIOR EMBER-RED 99%
 VG-87 VV+VV 2-06 840003212824156
 11th Gen EX, VG

MR BLONDIN WARRIOR-RED-ET 99% 840003139655530
 GTPI +1704G
 PTA +2.09T +.57UDC +.90FLC 99%R 12/2025

PLUM-LINE AWESOME ECHO-ET 100% RC
 VG-88 840 3212824068
 4-01 305 33330 3.4 1117 2.9 982

[Maternal Sisters]
 Plum-Line GC Elastigirl (VG-87)
 Nom Jr All-American Fall Calf 2019 / 5th East-National
 2nd Fall Calf Premier Nat/ Jr Show 2019
 Plum-Line Extra Naughty (VG-88)
 3rd Jr 2Y Premier National Jr Show 2019
 Res Jr All-American Spring Yearling 2018
 3rd Spring Yrlg Premier National 2018 / 1st West-PA
 Jr Champ PA Fall Champ Jr Show 2018 / 2nd WDE Jr
 9th Spring Yrlg WDE 2018
 Plum-Line Diamond Earring (EX-90)
 Norn Jr All-American Winter Calf 2019 [4th WDE Jr]
 Res Jr Champion [1st Wtr Calf] Premier National 2019
 HM Jr Champion PA Fall Show 2019 / Res Jr Ch Jr Show

3rd Dam: Rolling-Spring Sid Ellen-ET (2E-93)
 7-03 305 36070 3.9 1411 3.0 1087

4th Dam: Rolling-Spring G Escence-ET (2E-95)
 5-06 365 40,00 4.1% 1,646 3.0% 1,231
 Nom All-American 4Y 2010
 Grand Champion Midwest Nat' / Spring Show 2010
 4th Gen All-American Nominee - Milking form

5th Dam: Budjon-JK Dur Esquisite-ET EX-92 GMD DOM
 3-07 365 40300 3.9 1555 3.0 1199
 Nom All-American Sr 2Y 2006
 [4E-96 Maternal Sister] Budjon-JK Linjet Eileen-ET

6th Dam: Budjon-JK Encore Electra-ET (2E-95 GMD DOM)
 Life 1806 192280 3.6 6858 3.2 6097
 2x HM All-American [Aged, 125,000 lb] 2004, 2005
 Res All-American Sr 3Y 2001 / All-Am Winter Yrlg 1999

7th Dam: Krull Broker Elegance (3E-96 / 5th Gen EX)

8th Dam: Krull Starbuck Excellency (EX-90 GMD DOM)

9th Dam: Krull TT Excellency (EX-90 VEEE DOM)

10th Dam: Krull Boot Mark Excellency (2E-92 GMD DOM)

11th Dam: Krull Kingstead Excellency (4E-92 GMD)

74 *Jersey* **KINNIE-RIDGE SKYFALL DELIA 100% #K301**

840003265040051

BORN 03/01/2024
SELLS FRESH

PROSKINE, DALTON
 1400 ST HWY 51
 GILBERTSVILLE, NY 13776

UNIQUE SKYFALL
 0%RIP 14305608C
 78%R -1150M 0.26% -11F 11%ILE
 78%R 0.09% -27P -251CM\$ -260NM\$ -284FM\$
 -1.4PL -1.5LIV -0.1DPR -0.2CCR -0.3HCR 3.05SCS
 ODAUS GPTAT 81%R 0.8 GJUI 16.5 GJPI 76%R 4

JCJ JLS CHROME BOSA-ET 840003138396610
 96%R -1127M 21F -11P -89CM\$ -120NM\$ 12/22025
 REDHOT MATT SKYLINE-ET 11862149C
 CAN VG-87 3* 4-06 365 30025 4.7 1422 3.7 1107

KINNIE-RIDGE MAGICIAN DAHLIA
 VG-87% 3-04 JE 174665632
 2-01 278 3 12540 6.0 749 3.8 479

KCJF HIRED MAGICIAN 840003138865447
 98%R -2846M 0.31% -91F 0%ILE
 98%R 0.15% -83P -936CM\$ -936NM\$ 12/2025
KINNIE-RIDGE LH DIPSY
 VG-86% 3-09 174665614

3rd Dam: KINNIE RIDGE TEQ DIBS (N/C)
 4th Dam: SRF GOVERNOR DEBUTANTE (VG-88)
 5th Dam: SRF TAYLOR MADE DELILA N/C

6th Dam: SRF SAMBO DAFFODIL N/C
 7th Dam: FLOOPYS SATURN DIEDRA (VG-83)
 8th Dam: AJ DOODLES DINKY JUNO (VG-87)



Dam Lot 75
SSF ANDREAS CAMILLA (EX-93% 5Y)

3rd Dam: SSF Gentry Chantilly (EX-91%)
1-10 305 13570 4.8 647 3.5 480
Res Int Champion [1st Jr 3Y] NYSF 2016
4th National Jersey Jug Futurity 2016

4th Dam: SSF Arnold Chastity (VG-88%)
3-02 305 12600 4.5 567 3.5 442

5th Dam: SSF Louie Cherry (EX-90%)
2-03 305 15410 4.2 649 3.5 532

6th Dam: SSF Jade Cherish (EX-90%)
6-10 305 20480 4.4 891 3.2 662

7th Dam: SS Champions Connie of SSF (EX-90%)
6-10 305 17000 4.7 804 3.2 551

Dam Lot 75

SSF ANDREAS CAMILLA (EX-93% 5Y)

Grand Champ [1st Aged BU] NE National Spring Jersey Show 2024

75 Jersey SOUTH MOUNTAIN VIP CARMELLA-ET 100% #W93

840003246968500

BORN 09/04/2024

FALL YEARLING 2026

Potential 8th Gen EX, VG

BRED 2/3/26 TO

WF JOEL GOLDDUST 3140929543

DAN HOSKING / BROCK LIDDLE
120 COLUMBUS HILL RD
NEW BERLIN, NY 13411
607-972-8773

RIVER VALLEY VENUS VIP-ET

2079DAUS 591HRDS 15%RIP 840003126479167
99%R -2091M 0.14% -80F 2%ILE 12/2025
99%R 0.08% -65P -726CM\$ -721NM\$ -711FM\$
-1.6PL 2.3LIV -0.3DPR -1.0CCR -3.0HCR 3.10SCS
1715DAUS GPTAT 99%R 0.7 GJUI 16.7 GJPI 97%R -108

SSF ANDREAS CAMILLA

EX-95% 7Y 840 3134567092
4-04 365 26294 4.9 1280 3.8 1005
3-03 328 22220 4.5 995 3.8 837
6-03 270 25840 5.4 1389 3.5 908
7-07 198 19210 4.6 878 3.6 682

7th Gen EX, VG

Exhibitor's Choice Open Show Grand Champion

Northeast All Breeds Spring Show 2024

Grand Champ [1st Aged BU] NE Nat'l Spring JE Show 2024

CHILLI ACTION COLTON-ET

66738335

99%R -1799M 0.30% -37F 7%ILE

99%R 0.11% -49P -383CM\$ -385NM\$ 12/2025

TJ CLASSIC MINISTER VENUS-ET 117243875

95% 5-04 305 16090 6.3 1006 3.5 567

SUNSET CANYON ANDREAS 117597125

99%R -1996M 0.08% -86F 0%ILE

99%R 0.06% -65P -907CM\$ -895NM\$ 12/2025

SSF ADAM CAYLEE

EX-93% 3014475932

4-05 305 18130 5.2 939 3.7 663

3-04 305 13680 5.6 789 3.8 515

5-06 305 13490 5.2 701 3.7 501

2-06 275 12520 5.2 656 3.6 445

6th Gen EX, VG



2nd Dam Lot 76
CROSSBROOK VELOCITY CHELSEA-ET
EX-94% 7Y

Nom Jr All-American Jr 2Y 2020

3rd Dam: Payneside Better Than Cheddar (EX-93%)
HM All-Canadian Summ Yrlg 2013
Jr All-Canadian Summ Yrlg 2013

4th Dam: Payneside Amedeo (EX-90%)
3-00 305 13169 4.7 620 4.3 563

5th Dam: Paynside PK Coffee Crisp (VG-85%)
2-11 305 16243 4.6 750 4.0 653

6th Dam: Geldria J Imps Cecilia (EX-93%)
4-08 305 17213 4.6 788 4.0 684

7th Dam: Geldria C Tops Cecil (VG-87%)
4-02 262 13713 5.5 751 4.2 579

76 Jersey ACE HIGH CASINO CHIPS 100%

#332

JE 175117459

BORN 03/17/2024

From EX-93 Chelsea Family

MILKING Fresh 3/25/26

Potential 8th Gen EX, VG

FANTASY-FOUND HOLSTEINS
NEW BERLIN, NY 13411
607/972-1771

ELLIOTTS REGENCY CASINO-ET A2A2

9731DAUS 1610HRDS 11%RIP 840003125141657
99%R -634M 0.07% -19F 15%ILE 12/2025
99%R 0.11% -4P -103CM\$ -122NM\$ -170FM\$
1.2PL 0.5LIV 0.3DPR 0.3CCR -0.2HCR 3.08SCS
5428DAUS GPTAT 99%R 1.1 GJUI 17.4 GJPI 99%R 44

RIVERCROSS JOEL CHESNEY

VG-89% 3Y JE840003126204874
1-10 310 11309 5.6 635 4.0 454
Proj 16,602 4.6 738

TJF VISIONARY REGENCY A2A2

067248196

99%R 596M -0.15% OF 24%ILE

99%R 0.01% 25P -44CM\$ -50NM\$ 12/2025

CHILLI PREMIER CINEMA-ET 71577202

EX-93% 4-01 305 21170 5.6 1187 3.9 824

GUIMO JOEL-ET 106797223C

99%R -1846M 0.14% -68F 1%ILE

99%R 0.11% -50P -736CM\$ -737NM\$ 12/2025

CROSSBROOK VELOCITY CHELSEA-ET

EX-94% 7Y 067380313

3-00 307 16362 7.5 1231 4.0 649

4-03 269 16647 6.0 993 3.7 624 Inc

Nom Jr All-American Jr 2Y 2020

Res Grand Champion [Jr 2Y] Delaware Co Show 2020

1st Jr 2Y North American Jr Jersey Show 2020



Dam Lot 77
OUR DAUGHTERS VICTORY BETHEL
 VG-84% 2-01



2nd Dam Lot 77
KY-HI CLOSER BLESSING (VG-88% 3-06)
 HM Grand Champion NY State fair 4-H show 2025



5th Dam Lot 77
HAVS LOVABULL WATCHFULL-P EX-93%
 1st 4Y NYSF Jr Show 2011
 Top Producer, Yield Deviation Protein 4Y
 All-American Jr Show 2011

77 Jersey OUR DAUGHTERS RED BLOSSOM 99% #A8597 JE 175281200

BORN 09/12/2025
 From EX-93% Watchful-P
FALL CALF 2026
 VINCENT, ELIZABETH M
 4715 COUNTY ROAD 32
 NORWICH, NY 13815

VICTORY RHONDAS BIG RED-ET A2A2
 0%RIP 840003232102810
 79%R -16M -0.02% -4F 33%ILE 12/2025
 79%R 0.05% 9P 70CM\$ 57NM\$ 25FM\$
 1.1PL 0.2LIV -0.3DPR 0.1CCR -0.8HCR 2.98SCS
 ODAUS GPTAT 82%R 0.8 GJUI 19.2 GJPI 77%R 75

AHLEM AXIS BANCROFT-ET 073409475
 99%R 678M -0.14% 7F 53%ILE
 99%R -0.03% 20P 208CM\$ 210NM\$ 12/2025
 SUESS LEXICON RHONDA 117902187
 93% 4-06 305 2 24800 5.4 1343 3.8 947

OUR DAUGHTERS VICTORY BETHEL 99%
 VG-84% 2-01 175102176

RIVER VALLEY VICTORIOUS-ET 840003126479524
 99%R -934M 0.15% -19F 11%ILE
 99%R 0.10% -17P -260CM\$ -274NM\$ 12/2025
JX KY-HI CLOSER BLESSING {6} 98%
 VG-88% 3-06 840003247060395

HM Grand Champion NY State fair 4-H show 2025

3rd Dam: JX KY-HI EUSEBIO BLISS {5} (VG-82%)
 1-08 305 3 20210 4.9 989 3.5 706
 3-05 305 3 22900 5.7 1312 3.9 884

4th Dam: KY-HI PHAROAH BLISSFULL-ET (VG-82%)
 3-02 305 2 18580 4.4 814 3.4 633
 4-03 305 3 26510 4.5 1184 3.5 940

5th Dam: Havs Lovabull Watchfull-P (EX-93%)
 7-08 305 23470 4.9 1143 3.4 797

6th Dam: Havs Barber Clock-ET (EX-91%)
 6-09 305 21990 3.5 769 3.2 710
 [3-EX Maternal Sisters]

7th Dam: Havs Sooner Luke Watch (EX-92% 9Y)
 8-02 305 21380 4.3 919 3.8 815

8th Dam: Havs Luke BM Clock (VG-84%)
 5-04 305 19380 4.0 775 3.5 687

9th Dam: Havs BM Fascinator Time (VG-85%)
 3-07 278 14320 4.1 581 3.5 507

78 Jersey MAPLECROFT FRANK JILL 100% #82 840003284614678

BORN 09/06/2024
 From EX-92 Jackie
FALL YEARLING 2026
 Potential 8th Gen EX, VG
BRED 10/21/25 TO
 ELM-J S BRECKEN-ET 3248055957
 SHERWOOD, DAVE
 6769 VERONA MILLS RD
 VERONA, NY 13478

MM VICTORIOUS FRANK-ET A1A2
 335DAUS 14OHRDS 23%RIP 840003201335580
 97%R -1669M 0.16% -55F 3%ILE 12/2025
 97%R 0.09% -47P -605CM\$ -608NM\$ -615FM\$
 -2.0PL -2.5LIV -2.5DPR -2.5CCR -2.0HCR 3.09SCS
 256DAUS GPTAT 95%R 0.6 GJUI 19.3 GJPI 92%R -78

RIVER VALLEY VICTORIOUS-ET 840003126479524
 99%R -934M 0.15% -19F 11%ILE
 99%R 0.10% -17P -260CM\$ -274NM\$ 12/2025
 RIVER VALLEY EXCITATION FLAWLESS-ET
 93% 840003126479162
 2-11 305 3 21890 5.9 1295 3.7 805

MAPLECROFT CHROME JACKIE
 EX-92% 4Y 840003207300787

RIVER VALLEY CECE CHROME-ET A2A2
 99%R 156M 0.00% 8F 31%ILE 840003012423929
 99%R -0.03% 0P 24CM\$ 28NM\$ 12/2025

7th Gen EX, VG

MAPLECROFT SD JENNIE
 VG-88% 3Y 840003004573065

6th Dam: High Lawn Rueben Joeline (VG-88)
 3-03 305 20700 4.5 937 3.6 739
 4-11 305 20980 4.1 866 3.5 737
 6-05 305 21920 4.0 869 3.3 716

7th Dam: Berretta HL Josephine (EX-90)
 5-06 305 16570 4.3 710 3.4 560
 6-11 229 15000 3.6 544 3.3 500
 8-00 305 15250 4.0 614 3.6 543

3rd Dam: Maplecroft Tequila Jane (VG-83%)
 4th Dam: High Lawn Kenai Jolie (VG-86)
 1st Sr 2Y New England 4H Dairy Show 2010

5th Dam: High Lawn Abe Katelyn (VG-83)
 4-04 305 20710 4.2 864 3.6 738
 Hall of Fame Lactation 16-01 305 25880 4.7 1204 3.6 928
 [Maternal Sisters VG88 Lexington; VG87 Big League]



3rd Dam Lots 79, 80
SOUTH MOUNTAIN RINGMSTR JUSTIFY (EX-92%)

Res All-Canadian Sr 3Y 2012 - 2nd RWF / Nom AA Sr 3Y

- 3rd Dam: South Mountain Ringmstr Justify (EX-92%)
- 4th Dam: Justines Vindication Justice (EX-90)
- 5th Dam: Juliannas Deluxe Justine-ET (EX 93)
1st Jr 2Y WDE 2003
- 6th Dam: Shamrock Jude Julianna (EX-90)
Res All-Canadian Sr 2Y 1999 [1st WDE] 1999
- All-Canadian Winter Yearling 1998
Junior Champion WDE 1998
All-Canadian Winter Calf 1997
[1st WDE, RAWF]
- 7th Dam: Bovi-Lact Grove Belle-ET (VG-87)
- 8th Dam: Meadow Lawn Bright Jewel-ET (EX)
- 9th Dam: Kingshurst Zinnias Bright (EX-90)
- 10th Dam: Kingshurst Supreme Bright (EX-90)
- 11th Dam: River North Pansys Bright (SUP-EX)
- 12th Dam: Maids Pansy (EX)

79 Jersey MAPLECROFT FRANK JADE 100%

#80 840003284614676

BORN 09/02/2024
 From EX-92 Justify
 Same Family: Lot 80

BRED HEIFER
 Potential 7th Gen EX

BRED 10/2/25 TO
 MR CHROME LASPADA-ET 3230462392

SHERWOOD, DAVE
 6769 VERONA MILLS RD
 VERONA, NY 13478

MM VICTORIOUS FRANK-ET A1A2
 335DAUS 14OHRDS 23%RIP 840003201335580
 97%R -1669M 0.16% -55F 3%ILE 12/2025
 97%R 0.09% -47P -605CM\$ -608NM\$ -615FM\$
 -2.0PL -2.5LIV -2.5DPR -2.5CCR -2.0HCR 3.09SCS
 256DAUS GPTAT 95%R 0.6 GJUI 19.3 GJPI 92%R -78

MAPLECROFT CHROME JUBILEE
 EX-93% 4Y 840003207300798

6th Gen Excellent

RIVER VALLEY VICTORIOUS-ET 840003126479524
 99%R -934M 0.15% -19F 11%ILE
 99%R 0.10% -17P -260CM\$ -274NM\$ 12/2025
 RIVER VALLEY EXCITATION FLAWLESS-ET 3126479162
 93% 2-11 305 3 21890 5.9 1295 3.7 805
 RIVER VALLEY CECE CHROME-ET A2A2 3012423929
 99%R 156M 8F OP 24CM\$ 28NM\$ 12/2025

ARETHUSA IMPRESSION JUNO-ET
 EX-94% 8Y 840003123885821
 3-00 286 16180 5.0 815 3.5 559
 4-00 305 19100 4.6 885 3.6 683
 5-03 305 22280 4.3 959 3.6 797
 6-06 305 20520 4.1 842 3.5 714
 [EX-91 Full Sister]

80 Jersey MAPLECROFT FRANK JANGLE 100%

#81 840003284614677

BORN 09/04/2024
 From EX-92 Justify

BRED HEIFER
 Potential 13th Gen EX, VG

BRED 2/6/26 TO
 WF JOEL GOLDUST 3140929543

DAN HOSKING
 120 COLUMBUS HILL RD
 NEW BERLIN, NY 13411
 607-972-8773

MM VICTORIOUS FRANK-ET A1A2
 97%R -1669M 0.16% -55F 3%ILE 840003201335580
 97%R 0.09% -47P -605CM\$ -608NM\$ 12/2025
 -2.0PL -2.5LIV -2.5DPR -2.5CCR -2.0HCR 3.09SCS
 256DAUS GPTAT 95%R 0.6 GJUI 19.3 GJPI 92%R -78

MAPLECROFT MONEY JINGLE
 VG-85% 3Y 840003207300810

Potential 6th Gen Excellent

RIVER VALLEY VICTORIOUS-ET 840003126479524
 99%R -934M 0.15% -19F 11%ILE
 99%R 0.10% -17P -260CM\$ -274NM\$ 12/2025
 RIVER VALLEY EXCITATION FLAWLESS-ET 3126479162
 93% 2-11 305 3 21890 5.9 1295 3.7 805

RATLIFF PREMIER MONEY-ET 840003131712870
 93%R -1918M 0.20% -62F 5%ILE
 93%R 0.16% -45P -517CM\$ -529NM\$ -563FM\$ 8/2025

ARETHUSA IMPRESSION JUNO-ET
 EX-94% 8Y 840003123885821
 3-00 286 16180 5.0 815 3.5 559
 4-00 305 19100 4.6 885 3.6 683
 5-03 305 22280 4.3 959 3.6 797
 6-06 305 20520 4.1 842 3.5 714
 5th Gen Excellent
 [Full Sister is Dam of Lot 15 - EX-91 IMP Joelle]

3rd Dam: South Mountain Ringmstr Justify (EX-92%)
 See above

81 Jersey HIGHLIFE VICTORIOUS GRAYSTONE 100%

#H141 JE 840003246587678

BORN 06/29/2025
 From 3E-97 Gorgeous
 Family of Sire: Gentry

SUMMER YEARLING 2026

JEFF VANPATTEN
 7585 OTISCO VALLEY RD
 PREBLE, NY 13141

RIVER VALLEY VICTORIOUS-ET A2A2
 5597DAUS 1210HRDS 21%RIP JE840003126479524
 99%R -934M -19F -17P -260CM\$ -274NM\$ -309FM\$
 -0.9PL -2.4LIV -2.2DPR -3.2CCR -0.4HCR 3.06SCS
 3609DAUS GPTAT 99%R 1.2 GJUI 22.0 GJPI 98%R -5

HIGHLIFE METALLICA GLORIOUS
 840003214805784

JARS OF CLAY BARNABAS 067342492
 99%R -68M -7F -8P -249CM\$ -239NM\$ 12/2025
 AVONLEA IATOLA VICTORIA 10989478C
 EX-94% 3-01 305 17409 4.6 808 3.6 629

MILKSOURCE-FV METALLICA 840003205612556
 92%R -1529M -30F -33P -471CM\$ -482NM\$ 12/2025

RAPID BAY VADEN GIGET-ET
 VG-87% 2-03 JE 840003151784045
 2-02 208 10420 5.5 577 4.1 430

3rd Dam: RAPID BAY GORGEOUS GIGET-ET (Can VG-89)
 4th Dam: VANDENBERG AMEDEO GORGEOUS (3E-97 15*)
 Dam of Sire: Gentry
 Life 5 lact 122711 5.8 7105 4.1 5020

4th Dam: cont'd
 2x Supreme Champion Royal Winter Fair 2007, 2009
 Grand Champion Royal Winter Fair 2005
 5th Dam: Vandenberg Jude Georgina VG-85-CAN 1*



2nd Dam Lot 82

MILO VINDICATION SEASON-ET (EX-94% 9Y)

3x All-American [Aged, 4Y, Sr 3Y] 3x 1st WDE
Un All-American Aged Cow 2012 / Grand Champion NY Spring Show

3rd Dam Bri-Lin Rens Sofie (EX-90%)
4-04 305 21506 5.2 1118 3.8 816
Jersey Canada Cow of 2012
1st Sr 3Y WDE 2009
All American 4Y 2010
1st Aged Cow Royal 2012

5th Dam: Diarwood Silver Snowball
(VG-85 CAN)
8-07 305 14147 6.3 886 4.6 548

6th Dam: Diarwood Julie Spot
(VG-86 CAN)
7-00 305 13210 4.8 626 3.8 500

4th Dam: Bri-Lin Imperial Show
(VG-86 CAN 11*)
6-06 305 19262 5.2 1025 3.9 772

7th Dam: Diarwood Shelta's Beauty
(VG-86 CAN)
6-07 305 10434 5.3 55

82 Jersey KRULLCREST KR SUMMER SONG-ET 100% #13401 840003288849292

BORN 12/01/2024
From two EX-94% Dams / Season Family

WINTER YEARLING 2026
Potential 8th Gen EX, VG

BRED 3/12/26 TO
PACIFIC EDGE DIVA'S DUTTON-P ET 3280017018

DECKER CHIP + MADELINE / LOMELO JACK
71 DECKERTOWN TPKE
WANTAGE, NJ 07461

MR KATHIES KID ROCK A1A2
709DAUS 276HRDS 26%RIP 840003128791587
98%R -2252M 0.05% -105F 0%ILE 12/2025
98%R 0.00% -85P -1139CM\$ -1101NM\$ -1022FM\$
-3.8PL 0.0LIV -1.4DPR -2.8CCR -3.7HCR 3.64SCS
690DAUS GPTAT 98%R 0.9 GJUI 18.5 GJPI 94%R -218

ARETHUSA PREMIER SUMMER-ET
VG-88% 3-04 840003125964454
1-11 305 12870 5.9 762 4.0 520
3-01 305 16620 5.1 850 4.1 685
7th Gen EX, VG
[EX-94 Maternal Sister] ELLIOTT'S TEQUILA SUSPENSE-ET
[EX-91 Mat Sis] Elliotts Tequila Seniorita All-Can Sr2Y 2014

RAPID BAY INDIANA GENTRY-ET JECAN 105762718
97%R -1694M 0.04% -77F 0%ILE
97%R -0.01% -66P -824CM\$ -793NM\$ 12/2025
STONEY POINT COMERICA KATHIE 119060959
95% 4-11 305 3 23070 5.9 1370 3.6 835
HAWARDEN IMPULS PREMIER A2A2 067107510
99%R -1283M 0.26% -18F 13%ILE
99%R 0.14% -24P -117CM\$ -136NM\$ 12/2025

MILO VINDICATION SEASON-ET
EX-94% 9Y 115088306
4-06 305 20610 6.2 1269 3.6 735
6-00 305 18160 6.0 1098 3.8 699
7-05 305 15640 6.5 1009 3.8 592
9-04 305 16790 5.9 986 3.6 609



2nd Dam Lot 83

KLINEDELL EXCITATION CLASSY (EX-94% 7Y)

Junior All-American Sr 2Y 2019

3rd Dam: KLINEDELL TERP CHIPPER (VG-82%)
4th Dam: KLINEDELL H GUN CHARM (VG-82%)
5th Dam: KLINEDELL IATOLA CHARM (EX-91)
6th Dam: KLINEDELL MOR CHRISTY (VG-87%)
4-00 269 14280 5.0 720 3.7 534
7th Dam: Browndale Charlotte (VG-86%)
12-05 305 16530 4.7 773 3.6 597
[EX-91 Maternal Sis] Browndale Chanel / 2nd Jr 3Y 2002 WDE
8th Dam: Brownlane Carnation 14W (VG-88%)
Life 117509 4.5 5293 4.2 4954
9th Dam: Browndale Faithful Calla 28J (EX-90%)
10th Dam: Browndale Charlotte 29G (VG-85%)

83 Jersey KLINEDELL HIDALGO CARILYN 100% #411 ID 840003312769226 / 840003282085357

BORN 06/23/2024
From two EX-94% Dams / Season Family

BRED HEIFER
Potential 11th Gen EX, VG

BRED 11/3/25 TO
PACIFIC EDGE DIVAS DUTTON-P ET 3280017018

DECKER CHIP + MADELINE
71 DECKERTOWN TPKE
WANTAGE, NJ 07461

SV REVIRESCO HIDALGO A2A2
83%RIP 174669122
78%R -2187M 0.18% -79F 0%ILE
79%R 0.14% -58P -806CM\$ -813NM\$ -833FM\$
3.0PL -2.1LIV 2.0DPR 1.3CCR -1.0HCR 3.18SCS
2DAUS GPTAT 78%R -0.2 GJUI 14.1 GJPI 75%R -105

KLINEDELL CHOCOLATIER CAROLINE-ET
EX-90% 3-05 840003253983289
1-09 305 10130 5.0 510 3.7 375
10th Gen EX, VG

RAPID BAY REVIRESCO-ET 107536363C
92%R -2270M 0.06% -103F 0%ILE
93%R 0.09% -71P -1234CM\$ -1219NM\$ 12/2025
SV PREMIER HALCYON 067254670
94% 5-01 305 2 15600 5.8 904 3.9 612
AVONLEA JOEL CHOCOLATIER-ET A2A2 12619755C
96%R -1931M 0.12% -76F 1%ILE
96%R 0.03% -68P -752CM\$ -730NM\$ 12/2025

KLINEDELL EXCITATION CLASSY
EX-94% 7Y 172978660
5-06 298 13600 5.2 713 3.5 473
6-06 305 18170 4.8 878 3.6 646
7-10 305 15570 5.1 789 3.8 592
9th Gen EX, VG
Junior All-American Sr 2Y 2019



2nd Dam Lot 84
STONEY POINT VINDICATION FALINE
 (EX-91% 11Y)

3rd Dam: STONEY POINT JURISDICTION FLURRY-ET (VG-88% 5Y)
 6-03 305 17430 5.5 965 3.6 629
 [12 EX Maternal Sisters]
 4th Dam: SHF SAMBO FUCHSIA (EX-92 5Y)
 13-01 305 12240 5.3 647 3.3 400
 5th Dam: SHF Grove Fantasia (EX-92)
 1st 5Y + Res. Grand NYSF Jr 2001
 6th Dam: Sooner Frosty (VG-88)
 6-03 305 20760 4.9 1016 3.4 715
 7th Dam: Imperial Frost of SSF (EX-90)

84 Jersey MISS VICTORIOUS FANCY

#301

JE 840003270391801

BORN 03/01/2023
 From EX-95% Felisha
MILKING Fresh 3/1/26
 VG-85% 2-05
 2-01 245 12900 4.6 591 3.5 446

ROBERTS, BETH G
 OLDWICK, NJ 08858
 908/642-5122

RIVER VALLEY VICTORIOUS-ET A2A2
 5597DAUS 1210HRDS 21%RIP JE840003126479524
 99%R -934M 0.15% -19F 11%ILE
 99%R 0.10% -17P -260CM\$ -274NM\$ -309FM\$
 -0.9PL -2.4LIV -2.2DPR -3.2CCR -0.4HCR 3.06SCS
 3609DAUS GPTAT 99%R 1.2 GJUI 22.0 GJPI 98%R -5

STONEY POINT TEQUILA FELISHA-ET
 EX-95% 7-06 119702439
 2-01 305 15020 4.6 685 3.5 529
 3-02 287 14750 5.6 826 3.9 569
 4-02 305 20800 5.7 1195 3.6 754
 5-06 305 28570 5.3 1509 3.6 1033
 6-10 305 25600 4.8 1235 3.8 966
 8-03 305 25190 4.3 1075 3.5 883
 6th Gen EX, VG
 [EX Maternal Sisters] Stoney Point Belmont Fashion (EX-94%)
 Grand Champ [5Y] CT State Show 2018
 Stoney Point Applejack Forba (EX-91%) 4-04 23990 4.2 1000

JARS OF CLAY BARNABAS 067342492
 99%R -68M -7F -8P -249CM\$ -239NM\$ 12/2025
 AVONLEA IATOLA VICTORIA 10989478C
 EX-94% 3-01 305 17409 4.6 808 3.6 629
 TOWER VUE PRIME TEQUILA-ET 114816452
 99%R -2173M -62F -62P -945CM\$ -941NM\$ 12/2025
STONEY POINT VINDICATION FALINE
 EX-91% 11Y JE 116510950
 6-05 305 21810 4.3 934 3.7 813
 7-10 287 21250 4.8 1011 3.7 778
 8-10 305 17910 4.5 797 3.7 663
 9-11 305 18450 4.6 849 3.7 689
 11-03 305 19900 2.2 431 3.9 768
 [EX-94% Dau] STONEY POINT BELMONT FASHION
 2x Grand Champion [4Y] NYS Fair and NJ 2017
 Fashion Dau: MILK & HONEY VADEN FERN-ET (EX-94%)



2nd Dam Lot 85
ARETHUSA VERONICAS COMET-ET
 EX-95%

Res ABA All-American 4Y 2010
 2x All-Canadian [Sr 3Y, 4Y] 2009, 2010
 8 EX Daus

3rd Dam: Huronia Centurion Veronica 20J (EX-97%)
 4-09 365 24568 5.7 1399 4.0 977
 6-08 365 24442 5.6 1380 3.9 955
 Supreme Champion WDE 2005 + 2006
 Canadian Jersey Cow of Year 2011

4th Dam: Genesis Renaissance Vivianne (VG-87 CAN 7*)
 5-0 303 12018 4.2 514 3.8 461
 5th Dam: Genesis Juno Virginia (6E-92 Can 4*)
 6-06 305 16539 4.7 772 3.8 628
 Life 7 lact 107730 4.7 5062 3.9 4210
 6th Dam: Swissbell F Veronica (SUP EX 4*)
 Life 3612 133058 4.3 5760 4.0 5293
 7th Dam: Swissbell Ella Virginia (EX-90)
 8th Dam: Swissbell Virginia (SUP EX-90)
 Life 5006 149770 5.8 8670
 9th Dam: Belmont Jester Virginia (SUP EX)

85 Jersey MISS JOEL CHEYENNE-ET 100%

#334

840003270391834

BORN 12/02/2023
 From EX-95 Comet / Veronica
MILKING 72 LBS Fresh 11/8/25
 4.6/3.3 SCC 54,000
 VG-84% 2-02
 BRED 1/10/26 TO
 RIVER VALLEY VICTORIOUS-ET 3126479524

CEDAR LANE FARM LLC
 OLDWICK, NJ 08858

GUIMO JOEL-ET
 7138DAUS 1764HRDS 7%RIP 106797223C
 99%R -1846M -68F -50P -736CM\$ -737NM\$
 -3.0PL -1.1LIV -1.0DPR -1.4CCR -1.6HCR 3.32SCS
 4243DAUS GPTAT 99%R 0.8 GJUI 18.1 GJPI 98%R -107

ARETHUSA PREMIER CHAMPAGNE-ET
 EX-94 7-05 840003125964485
 2-06 305 2 15040 5.6 845 3.6 540
 4-11 293 2 16420 5.3 877 3.7 614
 6-00 305 2 22340 5.4 1206 3.7 823
 7-03 305 2 21720 4.6 992 3.6 776
 [EX-94 Maternal Sis] Elliotts Blackstone Charlotte
 All-American 5Y 2017

TOLLENAARS IMPULS LEGAL 233-ET 061929249
 99%R -440M -35F -16P -182CM\$ -178NM\$ 12/2025
 FERMAR PARAMOUNT JOY 104419880C
 EX-95%
 3-01 305 21400 5.2 1116 4.1 873
 HAWARDEN IMPULS PREMIER A2A2 067107510
 99%R -1283M -18F -24P -117CM\$ -136NM\$ 12/2025
ARETHUSA VERONICAS COMET-ET
 EX-95% 7-08 114891985
 4-06 305 19970 6.5 1292 3.6 710
 6-01 305 17290 6.3 1087 3.5 599
 7-05 305 19230 5.5 1063 3.2 623
 Unanimous All-American 5Y 2011 / Nom AA Aged 2013
 Grand Champion Royal Winter Fair 2010



3rd Dam Lot 85
6th Dam Lot 86
HURONIA CENTURION VERONICA 20J (EX-97%)
 Supreme Champion WDE 2005 + 2006
 All-American Aged Cow 2008
 Canadian Jersey Cow of Year 2011

3rd Dam: **ARETHUSA KYROS VIOLET (EX-92)**
 4th Dam: **Arethusa Reagan Camille-ET (VG-85% 2Y)**
 2-01 305 14050 6.5 914 3.9 554
 5th Dam: **Arethusa Veronicas Cupid (EX-94%)**
 3-06 305 17610 5.7 996 3.8 676
 2x Nom All-American [5Y, Aged] 2011. 2012
 6th Dam: **Huronia Centurion Veronica (EX-97%)**
 Supreme Champion WDE 2006

See left

86 Jersey FOX FIELD BIG RED VELVET 100% #FV8

ID 840003271352130 / 840003271352130

BORN 06/18/2025
 From EX-93% Watchful-P / Veronica
SUMMER YEARLING 2026
 OLSEN, LILY
 5464 STATE ROUTE 40
 ARGYLE, NY 12809

VICTORY RHONDAS BIG RED-ET A2A2
 0%RIP 840003232102810
 79%R -16M -0.02% -4F 33%ILE 12/2025
 79%R 0.05% 9P 70CM\$ 57NM\$ 25FM\$
 1.1PL 0.2LIV -0.3DPR 0.1CCR -0.8HCR 2.98SCS
 ODAUS GPTAT 82%R 0.8 GJUI 19.2 GJPI 77%R 75

FOX-FIELD FRANK VIDAL
 80% 2-07 840003239498669

AHLEM AXIS BANCROFT-ET 073409475
 99%R 678M -0.14% 7F 53%ILE
 99%R -0.03% 20P 208CM\$ 210NM\$ 12/2025
 SUESS LEXICON RHONDA 117902187
 93% 4-06 305 2 24800 5.4 1343 3.8 947
 MM VICTORIOUS FRANK-ET A1A2 840003201335580
 97%R -1669M 0.16% -55F 3%ILE
 97%R 0.09% -47P -605CM\$ -608NM\$ 12/2025
WHITDALE ANDREAS VANNA-ET
 VG-86% 2-08 840003252791915
 3-01 305 15270 5.4 828 3.5 537

4th Dam Lot 87
BUDJON-VAIL JADE GEORGIE-ET
 EX-94% 9Y



3rd Dam: **WHITDALE COLTON GEM-ET (VG-86%)**
 2-01 246 10770 5.8 626 3.9 417

4th Dam: **BUDJON-VAIL JADE GEORGIE-ET (EX-94%)**

5th Dam: **LLOLYN JUDE GRIFFIN-ET (EX-95)**
 9-05 305 24210 5.1 1235 3.6 860
 Dam of Sire: Griffens Governor
 Unanimous ABA All-Am Aged Cow 2007
 2x Nom All-American Aged Cow 2008, 2010

6th Dam: **Lloly Freds Gold 31B (EX-2E-CAN)**
 HM All-Can Sr 2Y 1995
 Res All-Can Sr Yrlg in Milk 1994

7th Dam: **Lloly Topaz Gold 31X (EX-CAN)**
 4-01 305 12701 5.4 686 4.0 510

8th Dam: **Lloly Surville Gold 18P (EX-CAN)**
 4-03 305 12899 5.0 647 3.8 495

87 Jersey FOX FIELD BIG RED GUCCI 100%

#G4

ID JE 840003271352129

BORN 06/06/2025
 From EX-95 Griffen Family
SUMMER YEARLING 2026
 ELLIS, ELSIE
 5464 STATE ROUTE 40
 ARGYLE, NY 12809

VICTORY RHONDAS BIG RED-ET A2A2
 0%RIP 840003232102810
 79%R -16M -0.02% -4F 33%ILE 12/2025
 79%R 0.05% 9P 70CM\$ 57NM\$ 25FM\$
 1.1PL 0.2LIV -0.3DPR 0.1CCR -0.8HCR 2.98SCS
 ODAUS GPTAT 82%R 0.8 GJUI 19.2 GJPI 77%R 75

FOX-FIELD VICTORIOUS GABRIELLE
 840003239498664

AHLEM AXIS BANCROFT-ET 073409475
 99%R 678M -0.14% 7F 53%ILE
 99%R -0.03% 20P 208CM\$ 210NM\$ 12/2025
 SUESS LEXICON RHONDA 117902187
 93% 4-06 305 2 24800 5.4 1343 3.8 947
 RIVER VALLEY VICTORIOUS-ET 840003126479524
 99%R -934M -19F 1 -17P -260CM\$ -274NM\$ 12/2025
FOX-FIELD TEQUILA GIANNA
 VG-87% 2Y JE840003217222542

7th Gen EX, VG

88 Jersey LOT 34 WEST VICTORIOUS MINNIE 100%

#001

840003228069984

BORN 03/01/2024
JR 2Y 2026
SELLS FRESH Fresh 3/31/26
 MIKE GORRELL
 SHERBURNE, NY 13460

RIVER VALLEY VICTORIOUS-ET A2A2
 -0.9PL -2.4LIV 3.06SCS JE840003126479524
 99%R -934M -19F -17P -260CM\$ -274NM\$ -309FM\$
 3609DAUS GPTAT 99%R 1.2 GJUI 22.0 GJPI 98%R -5

DREAMROAD HOLEINONE MOANA
 JE840003242648495

JARS OF CLAY BARNABAS 067342492
 99%R -68M -7F -8P -249CM\$ -239NM\$ 12/2025
 AVONLEA IATOLA VICTORIA 10989478C
 EX-94% 3-01 305 17409 4.6 808 3.6 629
 VICTORY S-S-I MIAMI HOLEINONE-ET 840003151455737
 99%R 391M 24F 24P 69CM\$ 56NM\$ 12/2025
DREAMROAD TEXAS MONSTER
 EX-91% 4Y JE840003201436851
 1-11 287 13770 4.3 588 3.5 476
 2-11 305 15670 4.4 682 3.4 534

3rd Dam: **DREAMROAD HIRED GUN MINION (82% 4Y)**
 [VG-87 Maternal Sister]
 DREAMROAD BARNABAS MISFIT

4th Dam: **DREAMROAD SIGNATURE MONSTER (EX-92)**

5th Dam: **DREAMROAD HALLMARK MOOSE (VG-88)**



2nd Dam Lot 89

GENESIS EXCITEMENT DARBY (EX-95%)

Grand Champion Open + Jr [Aged] Northeast JE Classic Show 2021

3rd Dam: GENESIS PTV DELFT (EX-90 5Y)

4th Dam: GENESIS GLASGOW DELCY (VG-87 7Y)

5th Dam: GENESIS CENTURION DONNA (VG-85 3Y)

6th Dam: GENESIS BLAZE DELFT (3E-90 Sup)

7th Dam: GENESIS GLEAMING DELCY ET (VG-85 4Y 2*)

8th Dam: NORVAL ACRES KING'S DELCY 4N (2E 10Y Superior 5*)

9th Dam: NORVAL ACRES EMPIRE'S DELL 32K (EX-91)

10th Dam: NORVAL ACRES BEACON ADELLE 23H (EX-93)

11th Dam: BRAMPTON SLEEPING BEACON (EX-91 10Y Superior)

12th Dam: BRAMPTON SLEEPING BIJOU (EX-91 Superior)

13th Dam: ROTHESAY ACME OF BIJOU (EX Superior)

14th Dam: BRAMPTON B P OF BIJOU (EX-90)

15th Dam: BRAMPTON BIJOU BEACON (EX-90)

16th Dam: BRAMPTON BIJOU BASIL (EX-90)

17th Dam: BRAMPTON BIJOU PINN (EX-90)

89 Jersey FOX FIELD DREAM-MAKER DEMI 100%

#D8

ID 840003271352128

BORN 06/02/2025

From EX-95 Darby

SUMMER YEARLING 2026

Potential 18th Gen EX, VG

OLSEN, LILY
5464 STATE ROUTE 40
ARGYLE, NY 12809

KCJF/LUCKY LADY DREAM-MAKER-ET

0%RIP 840003242815427

78%R -1367M 0.14% -43F 6%ILE 12/2025

79%R U.07% -39P -428CM\$-429NM\$

-0.8PL -0.5LIV -0.2DPR -1.OCCR -1.2HCR 3.10SCS

ODAUS GPTAT 81%R 0.9 GJUI 21.0 GJPI 76%R

FOX-FIELD NUANCE DAPHNE-ET

VG-87% 3-05

JE840003239498663

17th Gen EX, VG

RIVER VALLEY VICTORIOUS-ET 840003126479524

99%R -934M 0.15% -19F 11%ILE

99%R 0.10% -17P -260CM\$ -274NM\$ 12/2025

HIRDS COLTON DREAM

EX-97%

11038674C

5-10 305 2 27110 6.0 1627 4.1 1125

ST-LO NUANCE-ET

109541955C

97%R -1078M 0.08% -39F 11%ILE

97%R 0.04% -34P -255CM\$ -257NM\$ 12/2025

GENESIS EXCITEMENT DARBY

EX-95% 10-04

11932894C

6-09 305 14360 4.9 704 4.1 595

16th Gen EX, VG

Grand Champion Open + Jr [Aged] Northeast JE Classic '21



5th Dam Lot 90

BIG GUNS JAMAICA VANILLA (EX-95%)

Grand Champion Titles 2012, 2013, 2015 [OH, NY, WDE Jr Show]

3rd Dam: BIG GUNS HG VICKYSSECRET (VG-84%) 7th Dam: Hill Acres Vavoom Voomer (EX-93%)

5-02 305 21210 4.5 963 3.6 759

4th Dam: BIG GUNS REMAKE VODKA (EX-93%)

4-00 305 2 15600 5.2 812 4.2 649

8th Dam: Hillacres Villas Vavoom VG-88%

7-11 305 18530 4.6 845 3.7 688

5th Dam: BIG GUNS JAMAICA VANILLA (EX-95%)

5-03 305 22215 4.5 1000 3.6 800

9th Dam: Hillacres Royal Villa VG-82%

6-11 305 21930 4.1 899 3.4 748

Grand Champion Ohio Spring Show 2015

Grand Champion NY Spring Show 2013

Grand Champion WDE Junior Show 2012

6th Dam: BIG GUNS HERCULES VERANDA (VG-88%)

11th Dam: Hillacres Master Victoria VG-82%

12th Dam: Hillacres Ben Ellen EX-91%

13th Dam: Hillacres Ogston Suzie VG-86%

90 Jersey HIGHLIFE VIP BLACK VELVET 100%

#H121

JE 840003246587658

BORN 12/07/2023

From EX-95 Vanilla

SR 2Y 2026

BRED HEIFER Due 5/1/26

BRED 7/21/25 TO SEXED

DUPAT FIRSTCUT-ET 3209722037

DAN HOSKING
NEW BERLIN, NY 13411
607-972-8773

RIVER VALLEY VENUS VIP-ET

2079DAUS 591HRDS 15%RIP 840003126479167

99%R -2091M 0.14% -80F 2%ILE 12/2025

99%R 0.08% -65P -726CM\$ -721NM\$ -711FM\$

-1.6PL 2.3LIV -0.3DPR -1.OCCR -3.0HCR 3.10SCS

1715DAUS GPTAT 99%R 0.7 GJUI 16.7 GJPI 97%R -108

HIGHLIFE MAESTRO VICTORIA SECRET

VG-84% 3-06

840003214805782

CHILLI ACTION COLTON-ET

66738335

99%R -1799M 0.30% -37F 7%ILE

99%R 0.11% -49P -383CM\$ -385NM\$ 12/2025

TJ CLASSIC MINISTER VENUS-ET

117243875

95% 5-04 305 16090 6.3 1006 3.5 567

MR MILKSOURCE-FV GENTRY MAESTRO-ET

3205612556

87%R -1265M -72F -54P -734CM\$ -706NM\$ 12/2025

HIGHLIFE ANDREAS VIOLET

EX-92% 6-03

JE 840003136928482

Junior Champion NYSF 2019



2nd Dam Lot 91
DREAMROAD ZBW IATOLA CRACKER-ET
 EX-94% 7-01
 [Dam of Sire Chianti]
 Grand Champion [1st 4Y] NYSF 2013

3rd Dam: DREAMROAD GOLDEN CRACKLE (EX-94%)
 Gr-dam to sire Chianti
 1st 5Y, BU NY Spring Show 2008

4th Dam: COWBELL ROYAL CASSIDY (EX-94%)
 6-06 305 17780 4.9 871 3.8 672
 Life 10 lact 158878 7756 6046
 3x Grand Champion NYSF Jr Show
 5th 4Y 1997 All American Jr + Open Show

5th Dam: COWBELL JUSTIN CASPER (VG-86%)
 2-11 305 10390 4.8 503 4.1 426

6th Dam: Cowbell Saint Candy Kiss (VG-83)

7th Dam: Cowbell Gusto Candy Corn (VG-82)

91 Jersey DREAMROAD SCHWYZ KAHLUA 99% #1227 ID JE 840003278146181

BORN 08/11/2024

From EX-94 Cracker

BRED HEIFER

BRED 6/14/25 TO

VERJATIN TRIUMPHAN-ET 121195840C

DREAMROAD/BSD
 193 LAGRANGE RD
 JOHNSTOWN, NY 12095

MFW TUCKER SCHWYZ-ET 98%

83%RIP 840003242648558

81%R 97M 0.06% 16F 50%ILE

81%R 0.04% 11P 205CM\$ 193NM\$ 166FM\$ 179GM\$

2.0PL -0.7LIV -0.2DPR 0.7CCR 1.8HCR 2.99SCS

6DAUS GPTAT 83%R 1.6 GJUI 20.8 GJPI 78%R 106

DREAMROAD/BSD CHROME CROWN-ET

EX-91% 3-05 840003201436897

2-00 305 13440 4.8 640 3.3 450

3-04 305 17530 4.7 818 3.5 616

[EX-94 Maternal Sister]

Dreamroad Region Cheese

ROWLEYS 1996 DANIEL TUCKER {6}-ET 98% 3201928443

99%R -157M 0.01% -5F 39%ILE

99%R 0.05% 3P 112CM\$ 103NM\$ 12/2025

MFW CHIEF BARONESS 840003127593536

VG-82% 2-00 293 3 20020 5.3 1058 3.0 604

RIVER VALLEY CECE CHROME-ET A2A2 3012423929

99%R 156M 0 8F 0P 24CM\$ 28NM\$ 12/2025

DREAMROAD ZBW IATOLA CRACKER-ET

EX-94% 7-01

JE 067087503

5-00 305 11800 5.5 646 4.0 474

6-04 305 15060 5.9 890 3.6 542

7-05 283 10980 6.1 675 4.2 465

8-05 305 12510 5.6 701 4.0 497



3rd Dam Lot 92
ENNISKILLEN REWARD SC MAMIE
 VG-89-CAN
 All-Canadian Sr 3Y 2016

3rd Dam: ENNISKILLEN REWARD SC MAMIE
 (CAN VG-89)

2-05 305 2 12852 4.6 602 4.0 514

5-08 195 3 10400 4.1 428 3.6 373

All-Canadian Sr 3Y 2016

4th Dam: Enniskillen Giller SC Fanny EX-91-CAN

4-01 305 13805 4.7 651 3.9 550

5-02 305 11616 5.2 609 4.1 486

5th Dam: Enniskillen Centurion Fanny VG-87-CAN

Life 7 lacts 133713 5.3 7158 4.0 5447

6th Dam Enniskillen Imp Fanny VG-85-CAN

7th Dam: Enniskillen Fan Mamie SUP-EX-CAN

Life 12 lacts 136096 5.5 7500 4.2 5821

8th Dam: Enniskillen Surville Mamie

SUP-EX-2E-CAN 4*

2nd Mature Cow Royal Winter Fair 1989

9th Dam: Starbelle B D M Mamie EX-91-CAN

10th Dam: Starbelle Modest Merit EX-92 CAN

92 Jersey HIGHLIFE DREAM MICK ULTRA 100% #H142 JE 840003246587679

BORN 09/02/2025

From Mamie Family

FALL CALF 2026

VANPATTEN, JEFFREY
 7585 OTISCO VALLEY RD
 PREBLE, NY 13141

KCJF/LUCKY LADY DREAM-MAKER-ET

0%RIP 840003242815427

78%R -1367M 0.14% -43F 6%ILE 12/2025

79%R U.07% -39P -428CM\$ -429NM\$

-0.8PL -0.5LIV -0.2DPR -1.OCCR -1.2HCR 3.10SCS

ODAUS GPTAT 81%R 0.9 GJUI 21.0 GJPI 76%R

HIGHLIFE SWAG IN MADISON

840003214805776

Nom All-American Junior Best Three 2021

RIVER VALLEY VICTORIOUS-ET 840003126479524

99%R -934M 0.15% -19F 11%ILE

99%R 0.10% -17P -260CM\$ -274NM\$ 12/2025

HIRDS COLTON DREAM 11038674C

EX-97% 5-10 305 27110 6.0 1627 4.1 1125

TRIPLE-T-CF MR SWAGGER-ET A2A2 3128791561

97%R -2544M -54F -64P -673CM\$ -682NM\$ 12/2025

RIVENDALE SHOWDOWN MELANIA

VG-83% 3-02 840003150458437

3-00 167 3740 5.7 205 3.7 147 Inc

ME 15960



4th Dam Lot 93
DEBOTT GILLER LYRIC (EX-91)
All-WI 5Y 2012 / HM Grand WI State Show

3rd Dam: *CEA-N-NIK IMPRESSION LUCY (VG-85)*

4th Dam: *DEBOTT GILLER LYRIC (EX-91)*
 8-01 2 278 16250 4.6 752 3.8 622

5th Dam: *Debott Jigalo Laughter (EX-90 7-05)*

6th Dam: *Debott Linde Star Lite (EX-90)*
 2-01 2 294 17690 3.7 653 3.3 592

7th Dam: *Jude Linde Star of Debott (EX-91)*

8th Dam: *Debott Sonic Boom Licorice (VG-83)*

93 Jersey JERSEY MTN JOLIN LAFFY TAFFY 100%

BORN 06/01/2025

SUMMER YEARLING 2026
Potential 9th Gen EX, VG

DAN HOSKING
 120 COLUMBUS HILL RD
 NEW BERLIN, NY 13411
 607-972-8773

AUDIBEL DISCO JOLIN-ET A2A2
 296DAUS 137HRDS 11%RIP JE 110644858C
 94%R -257M -0.12% -36F 22%ILE
 94%R -0.04% -17P -85CM\$ -72NM\$ -42FM\$ -68GM\$
 1.4PL 3.4LIV 1.2DPR 1.3CCR 1.1HCR 2.98SCS
 254DAUS GPTAT 93R 0.7 GJUI 14.1 GJPI 90%R 26

RST CASINO LULA
 VG-88% 5-00 840003211606177

8th Gen EX, VG

#774 67468774

OAKLANE DAZZLER DISCO 2127-ET 067742127
 99%R -469M 0 -23F -22P -122CM\$ -111NM\$ 12/2025
 GUIMO PREMIER JADE-ET 108690472C
 4E-91 4-04 365 25000 5.6 1404 4.1 1023

ELLIOTTS REGENCY CASINO-ET A2A2 840003125141657
 99%R -634M -19F 15%ILE -4P -103CM\$ -122NM\$ 12/25

RST SHOWDOWN LOVEY
 VG-82% 2-09 840003151044839



3rd Dam Lot 94
JENNADEE COLTON OF COBYROCK
 (EX-92% 6Y)



4th Dam Lot 94
TIERNEYS REWARD JENNA (EX-93)

3rd Dam: *JENNADEE COLTON OF COBYROCK EX-92% 6Y*

5-11 305 3 17300 5.6 974 3.8 655

4th Dam: *TIERNEYS REWARD JENNA (EX-93)*

5th Dam: *TIERNEYS JADE JASMINE (VG-88)*

6th Dam: *TIERNEYS JUDE JOSEPHINE (VG-82)*

7th Dam: *TIERNEYS IMPERIAL JAZZ (EX-91)*

8th Dam: *TIERNEYS JASMINE JUSTIN (EX-91)*

9th Dam: *TIERNEYS JOSH BELLE MERIT (80%)*

10th Dam: *DES SAVOYS ROYAL BELLE 2G (Can VG-87)*

11th Dam: *HOMERIDGE BEACON BESS (Can SUP EX-90)*

12th Dam: *HOMERIDGE RADAR'S BEACONESS (Can VG-88)*

94 Jersey COBYROCK RECKLESS JENNA 99%

BORN 06/17/2025

SUMMER YEARLING 2026

FELT, LARRY
 103 SCHOOLHOUSE RD
 CANTON, NY 13617

KASH-IN RECKLESS-ET A1A2
 345DAUS 136HRDS 29%RIP 840003201335576
 97%R -1460M 0.16% -44F 8%ILE
 97%R 0.02% -51P -334CM\$ -322NM\$ -296FM\$
 1.2PL 1.7LIV 0.6DPR 1.8CCR -0.5HCR 3.06SCS
 267DAUS GPTAT 96%R 0.4 GJUI 17.4 GJPI 93%R -19

COBYROCK KK JETTA 99%
 JE 174977058

#78 JE 840003283754217

RIVER VALLEY CIRCUS CRAZE-ET A2A2 75341001
 99%R -117M 3F -11P 109CM\$ 118NM\$ 12/2025

RIVER VALLEY EXCITATION FLAWLESS-ET
 93% 2-11 305 3 21890 5.9 1295 3.7 805 3126479162

BLACK LABEL THRASHING KAMAKAZI-ET 8403219480313
 99%R 1015M 21F 23P 229CM\$ 233NM\$ 12/25

JESSIE KNOCKOUT OF COBYROCK 100%
 EX-90% 4Y JE 173768761

1-09 305 2 13930 5.1 706 3.8 523

2-11 305 2 20120 4.9 988 3.7 746

3-11 297 3 21260 5.0 1060 3.9 820

95 Jersey MM-T POCKETS JORDAN ATOMIC-ET 100% #201 ID 840003325080764./840003283563401

BORN 12/02/2024
 From 2x All-Canadian 3E-94 Farren Family
 Same Family as EX-93 Feliz Navidad WDE
 Grand Champion 2018

WINTER YEARLING 2026
 Potential 5th Gen EX, VG

[MATERNAL SISTERS]
 STEE LA VELOCITY ADELE-ET (VG-86 CAN)
 3-06 193 9427 5.5 507 3.8 340 RIP
 NOM ALL-CANADIAN INT CALF 2019
 4th INT CALF ROYAL 2019
 STEE-LA VELOCITY ANNE (VG-88 CAN)
 STEE-LA VELOCITY AMY-ET
 NOM ALL-CAN 4-H SUMMER YRLG 2019

MALONEY, MIKE
 1552 COUNTY ROUTE 22
 NORTH BANGOR, NY 12966

AUDIBEL JORDAN-ET
 1792DAUS 671HRDS 47%RIP JE 13024634C
 94%R -906M 0.12% -23F 11%ILE
 93%R 0.09% -18P -243CM\$ -253NM\$ -279FM\$ -
 1.8PL 0.0LIV 0.3DPR 0.3CCR -0.8HCR 3.14SCS
 983DAUS GPTAT 92%R 1.4 GJUI 17.0 GJPI 90%R -4

STEE-LA TEQUILA ANGEL-ET
 EX-92% 7Y 108793014C
 6-11 224 5550 5.5 307 4.2 232
 7-10 282 11520 5.7 658 3.6 416
 4th Gen EX, VG

3rd Dam: Hautpre Furor Fabulous-ET (VG-87-CAN 6*)
 10-9 305 17150 6.0 1038 3.9 675
 Life 7 lact 106608 6.0 6429 4.0 4305

4th Dam: Responses Farren (EX-91-CAN 14*)
 4-08 305 26274 5.4 1422 4.0 1058

5th Dam: B B Farrah (2E-91%)
 9-06 305 23350 4.7 1107 3.4 793

VERJATIN WESTSTAR-ET 109411770C
 97%R 363M -0.03% 13F 30%ILE
 98%R 0.00% 14P 4CM\$ -1NM\$ 12/2025
 GUIMO PREMIER JADE-ET
 4E-91 108690472C
 4-04 365 25000 5.6 1404 4.1 1023

TOWER VUE PRIME TEQUILA-ET 114816452
 99%R -2173M 0.27% -62F 0%ILE
 99%R 0.12% -62P -945CM\$ -941NM\$ 12/2025

MARLAU VINDICATION FARREN
 VG-85 3Y 4* JECAN 103679862
 2-00 302 15033 6.7 1001 4.0 600
 4-00 285 15584 7.1 1105 4.0 626
 5-00 281 16920 5.9 1003 4.3 721
 6-01 365 25236 7.0 1770 4.0 1019
 3rd Gen EX, VG
 [Maternal Sisters]
 Marlau Comeria Fabienne
 3E-94 CAN Superior 2*
 Marlau Tequila Farren-ET (EX-91%)
 All-Canadian Jr 2Y 2015
 Marlau Tequila Fable-ET (VG-86 CAN)
 HM All-Canadian Intermediate Yrlg 2015



Dam Lot 96
AVONLEA GATOR KIMBER-ET
 EX-95% 6-08

3rd Dam: Avonlea Kant Katch Me-ET (VG-87-CAN 5*)
 9-03 305 19883 4.3 866 3.7 743
 Life 10 lact 176629 4.3 7711 3.7 6589

4th Dam: Avonlea Starfire Kitten (SUP-EX-CAN 4*)
 7-04 307 15917 5.0 798 4.1 648

5th Dam: Avonlea Valiant Kitty (3E-CAN 6*)
 6-11 310 12022 5.9 692 4.4 525
 4x All-Canadian in mlking form

6th Dam: Avonlea Advance Fairy (EX-91 1*)
 6-00 305 15626 5.1 803

7th Dam: Avonlea Records Golden Fairy (SUP-EX-CAN 2*)
 6-06 305 11237 5.4 609

96 Jersey AVONLEA VIDEO KARMA-ET 100% #8181 840003307789460

BORN 09/16/2024
 From EX-95 Kimber

FALL CALF 2026
 Potential 3rd Gen EX

[EX MATERNAL SISTERS]
 ARETHUSA COLTON KIA-ET EX-92%
 ARETHUSA COLTON KENDRA EX-92%
 INT. CH. WESTERN NAT'L 2019
 JR CHAMPION EASTERN STATES 2016
 KENDRA'S DAUGHTERS:
 PACIFIC EDGE PREMIER KAHLUA-ET (EX-91%)
 NATIONAL JUNIOR CHAMPION 2019
 3RD NATIONAL JERSEY JUG FUTURITY 2021
 PACIFIC EDGE JOEL KARISMA (VG-88%)
 NOM. ALL-AMERICAN SUMMER JR 2Y 2022

MALONEY, MIKE
 1552 COUNTY ROUTE 22
 NORTH BANGOR, NY 12966

ST-LO VIDEO-ET
 1245DAUS 488HRDS 33%RIP JE 110644826C
 94%R -892M 0.17% -13F 11%ILE
 93%R 0.10% -16P -260CM\$ -267NM\$ -292FM\$
 -2.4PL -2.6LIV -1.8DPR -2.7CCR -2.3HCR 3.36SCS
 847DAUS GPTAT 93%R -0.4 GJUI 12.1 GJPI 90%R -41

AVONLEA GATOR KIMBER-ET
 EX-95% 6-08 11356878C
 1-11 296 13790 5.9 820 3.9 544
 2-10 305 20410 6.4 1309 3.6 735
 4-04 279 21710 6.0 1292 3.6 777
 5-03 305 24970 4.2 1037 3.8 948
 6-07 305 25350 4.4 1107 3.9 990
 7th Gen EX, VG

BUSHLEA PN VIRAL-ET 705410AUS
 97%R -1215M 0.25% -16F 11%ILE
 96%R 0.10% -28P -222CM\$ -228NM\$ 12/2025
 ST-LO TOPEKA DARLIA 0108145003C
 CAN EX-92
 3-06 365 22309 5.7 1268 3.6 811

BUDJON-VAIL SULTAN GATOR-ET 115582136
 97%R -1740M 0.13% -65F 0%ILE
 97%R 0.07% -54P -826CM\$ -822NM\$ 12/2025

AVONLEA RAIN KORA
 Can 2E-93 2* 8344110C
 5-08 365 20922 5.1 1065 3.9 820
 4-08 305 16960 5.3 893 3.6 608
 All-Canadian Sr 3Y 2005
 Nom. All-Canadian 4Y 2006



Dam Lot 97

TIERNEYS VIRAL LANDREE (EX-91%)
Grand Champion [5Y] Franklin Co Fair (NY)
Res Senior Champion NE Fall Classic Jr Show 2024
3rd/1st Jr-Show 4Y Res Senior Ch ENY Summer 2023



2nd Dam Lot 97

TIERNEYS GETAWAY TO LANAI (EX-92%)
Res Grand [1st 5Y] JR-Show Eastern States 2021
Res Senior, HM Grand Open [1st 5Y] Eastern 2021



3rd Dam Lot 97

TIERNEYS TEQUILA LONDA (EX-93%)
Grand Champion [Sr 3Y] Eastern States JE Show 2015
Supreme Colored Breed Champion [Sr 3Y]
Franklin County Fair (NY)

97 Jersey TIERNEYS DAREDEVIL LORALEI 100% #TA700 JE 175126790

BORN 03/14/2024
From EX-93 Londa Family
SELLS FRESH
Potential 8th Gen EX

TIERNEY FARM / KATHRYN + PATRICK BOSLEY
 MALONE, NY 12953

- 3rd Dam: Tierneys Tequila Londa (EX-93)
- 4th Dam: EX90 Breakaway
- 5th Dam: EX91 Rena Perfection Marshall
- 6th Dam: VG87 Barber
- 7th Dam: EX92 Juno
- 8th Dam: EX92

PACIFIC EDGE DAREDEVIL
 14DAUS 5HRDS 79%RIP 840003229118812
 84%R -2139M 0.29% -57F 3%ILE
 84%R 0.10% -63P -632CM\$ -629NM\$ -624FM\$
 -1.2PL -1.2LIV 0.6DPR 0.7CCR -1.8HCR 3.26SCS
 5DAUS GPTAT 82%R -0.3 GJUI 12.4 GJPI 79%R -93

RAPID BAY INDIANA GENTRY-ET JECAN 105762718
 97%R -1694M 0.04% -77F 0%ILE
 97%R -0.01% -66P -824CM\$ -793NM\$ 12/2025
 RATLIFF COLTON DARIEN-ET 840003136709089
 93% 4-00 305 2 13780 5.4 750 3.9 532

TIERNEYS VIRAL LANDREE
 EX-91% 4-03 JE 173758933
 1-11 305 12220 5.0 612 3.6 441
 3-00 297 10650 4.5 476 3.9 411
 4-00 271 10910 5.0 543 4.2 454
 4-11 305 14640 5.3 780 3.9 571
 6-00 256 13670 4.6 623 3.8 514
 7th Gen Excellent

BUSHLEA PN VIRAL-ET 705410AUS
 97%R -1215M 0.25% -16F 11%ILE
 96%R 0.10% -28P -222CM\$ -228NM\$ 12/2025

TIERNEYS GETAWAY TO LANAI
 EX-92% 6-00 JE 119757626
 4-00 305 13120 4.8 632 3.5 461
 5-04 305 13900 5.5 758 3.7 516
 6-06 305 9240 4.5 416 4.1 382
 7-08 305 13900 4.6 641 3.6 500



2nd Dam Lot 98

TIERNEYS IMPRESSION TURTLE DOVE VG-87% 4Y
 2017 Nominated All-American + Junior All-American Winter Yearling 2017

- 3rd Dam: TIERNEYS TEQUILA TARA (EX-91%)
5-01 305 18550 4.8 896 3.7 685
- 4th Dam: Tierneys Regency Topsy (VG-88)
11-06 2 305 15360 4.3 660 3.4 528
- 5th Dam: Tierneys Vanessa DC (VG-85)
Life 160301 6574 5658 (13 lact.)

- 6th Dam: Norval Acres imperial Top 5W (VG-83)
- 7th Dam: Norval Acres Generous Topsy 1R (CAN VG-85)
- 8th Dam: Norval Acres B sleeper Topsy (CAN VG-86)
- 9th Dam: Norval Acres Volunteer Topsy (CAN GP-83)
- 10th Dam: Norval Acres Constantine (CAN EX-90)

98 Jersey TIERNEYS MACHINE TULSA #TA702 JE 175126811

BORN 04/09/2024
From Norval Acres Topsy Family
SELLS FRESH
Potential 10th Gen EX, VG

TIERNEY FARM
 4473 STATE ROUTE 11
 MALONE, NY 12953

MR MADDIES COLTON MACHINE
 65DAUS 21HRDS 31%RIP 840003209884647
 91%R -2181M 0.30% -58F 0%ILE
 91%R 0.12% -62P -757CM\$ -754FM\$
 -4.2PL -1.7LIV 0.6DPR 0.6CCR -2.4HCR 3.35SCS
 50DAUS GPTAT 88%R 0.6 GJUI 17.9 GJPI 86%R -110

CHILLI ACTION COLTON-ET 66738335
 99%R -1799M -37F -49P -383CM\$ -385NM\$ 12/2025
 STONEY POINT GUNMAN MADDIE 119619528
 EX-92% 4-05 209 2 15330 3.9 602 3.5 535

TIERNEYS JOEL TULSA
 VG-88% 3-04 174072771
 2-00 146 1760 3.9 68 3.6 63
 3-01 245 7760 5.3 408 3.8 294
 9th Gen EX, VG

GUIMO JOEL-ET 106797223C
 99%R -1846M 0.14% -68F 1%ILE
 99%R 0.11% -50P -736CM\$ -737NM\$ 12/2025

TIERNEYS IMPRESSION TURTLE DOVE
 VG-87% 4Y 119641905
 3-00 305 11730 4.5 528 3.6 422
 4-02 305 15740 5.0 786 3.3 516
 5-08 305 19150 4.9 938 3.6 697
 6-10 305 15520 4.7 724 3.4 523
 Nom All-American + Jr All-American Winter Yrlg 2017

99 Jersey TIERNEYS DOWNTOWN TURVY

#TA711

JE 175185540

BORN 08/15/2024

BRED HEIFER Due 7/8/26 TO AVONLEA ARCADIOS ACCESS

TIERNEY FARM + BOSLEY KATHRYN + PATRICK MALONE, NY 12953

RAPID BAY DOWNTOWN BROWN

138DAUS 75HRDS 32%RIP 120076424C
 89%R -1631M 0.20% -46F 5%ILE
 90%R 0.14% -37P -556CM\$ -567NM\$ -598FM\$
 -4.3PL -3.6LIV 0.9DPR 0.2CCR -1.0HCR 3.27SCS
 92DAUS PTAT 85%R -0.1 JUI 16.8 JPI 81%R -73

STEINHAUERS IATOLA APPLEJACK 115488982
 99%R -1154M 0.11% -38F 5%ILE
 99%R 0.06% -32P -534CM\$ -531NM\$ 12/2025
 RAPID BAY CONNECTION DORELLE 105499961C
 6E-94 SUPERIOR
 6-11 365 22617 5.7 1292 4.2 946

TIERNEYS HERO TOPAZ

174782427

Sold to Untested Herd

HOMETOWN ACTION HERO 10973163C
 92%R -1260M 0.04% -55F 2%ILE
 92%R 0.02% -43P -659CM\$ -646NM\$ 12/2025

TIERNEYS LUCAS TOPSY

VG-87% 3Y 173182804

2-04 363 11972 5.1 611 3.3 392
 3-04 365 10484 4.5 468 3.6 376

[Maternal Sisters]

TIERNEYS CHROME TARYN EX-91
 2-02 305 12400 4.3 539 3.3 410
 TIERNEYS CASINO TANGO VG-87%

3rd Dam: TIERNEYS GETAWAY TO TAHITI (EX-93% 7Y)

4th Dam: TIERNEYS HIRED GUN TEAGAN (EX-91% 4Y)

5th Dam: Tierneys Duaiseoir Topaz (EX-91)

6th Dam: Tierneys Regency Topsy (VG-88 13Y)

12 lact Avg 15577M 666F 544P

7th Dam: TIERNEYS VANESSA DC (VG-85%)

Avg 12 lact 14466M 603F 509P

8th Dam: NORVAL ACRES IMPERIAL TOP 5W (83% 3Y)

5-01 305 12270 5.0 619 4.3 422



4th Dam Lot 99

TIERNEYS HIRED GUN TEAGAN (EX-91)

5-01 273 10420 4.4 455 3.6 373
 Nom All-Canadian/All-Amer Spring Yrlg 2013 [4th WDE / 6th Royal]
 1st Eastern States / 1st VT State Show
 Hon Mention Inter Champion Eastern States Jersey Show 2015
 HM Int Champion [2nd Jer 3Y] Eastern States Jersey Show

Dam Lot 100

TIERNEYS ROMAN LUNA (EX-92% 4Y)

Grand Champion [4Y] Franklin County Fair 2021 [Youth, Open]
 3rd 4Y Eastern States Jersey Show 2021

3rd Dam: Tierneys L Governor Sarah Palin (EX-91)
 Res Junior Champion Franklin County Fair 2009

4th Dam: Tierneys Justice Lassie [6] (EX-90)

5th Dam: Tierneys Socrates Lady Liberty [5] (VG-84)

6th Dam: VG-85 Juno

7th Dam: EX-90 by Gusto Son

8th Dam: VG-87 Celas Master

9th Dam: EX-92



100 Jersey TIERNEYS VICTORIOUS LOOK AT ME

#TA68034

JE 175051546

BORN 07/22/2023

DRY 2ND LACT/ Due 5/31/26 TO RAPID BAY EDUCATED GUESS

VG-82% 2-06

10th Gen EX, VG

1-10 235 8643 4.5 393 3.4 295

TIERNEY FARM / BOSLEY KATHRYN + PATRICK
 4473 STATE ROUTE 11
 MALONE, NY 12953

RIVER VALLEY VICTORIOUS-ET A2A2

5597DAUS 1210HRDS 21%RIP JE840003126479524
 99%R -934M 0.15% -19F 11%ILE
 99%R 0.10% -17P -260CM\$ -274NM\$ -309FM\$
 -0.9PL -2.4LIV -2.2DPR -3.2CCR -0.4HCR 3.06SCS
 3609DAUS GPTAT 99%R 1.2 GJUI 22.0 GJPI 98%R -5

JARS OF CLAY BARNABAS 067342492
 99%R -68M -7F -8P -249CM\$ -239NM\$ 12/2025

AVONLEA IATOLA VICTORIA 10989478C
 EX-94%
 3-01 305 17409 4.6 808 3.6 629

TIERNEYS ROMAN LUNA

EX-92% 4-05 173004258
 2-00 260 8900 5.0 448 3.6 324
 3-01 305 12340 5.2 646 3.5 428
 4-03 293 12960 4.6 602 3.5 448
 5-03 305 12480 4.4 549 3.5 442
 6-04 304 13550 5.3 718 3.8 518
 7-04 305 11180 5.6 624 3.9 438
 Grand Champion [4Y] Franklin County Fair 2021
 Supreme Champion of Youth Show 2021
 1st Jr 2Y Franklin County Fair 2019

ROSEYS TEQUILA ROMAN A2A2 840003013232756
 91%R -1867M 0.16% -65F 0%ILE
 92%R 0.06% -59P -978CM\$ -966NM\$ 12/2025

TIERNEYS IMPRESSION LAYLA

EX-90 4-05 118981868
 3-11 275 8640 3.7 320 3.3 286
 5-02 280 11610 4.7 551 3.0 354
 6-04 182 6930 4.3 298 3.1 218
 2015 1st Spring Yearling Eastern States



2nd Dam Lot 101 /Full Sister to Dam Lot 102

BREW-LINE TEQUILA DOVE (EX-93% 5Y)

1st 5Y NY Spring JERSEY Show 2021 / HM Senior Champion
Best Bred and Owned PA All-American Dairy Show 2019

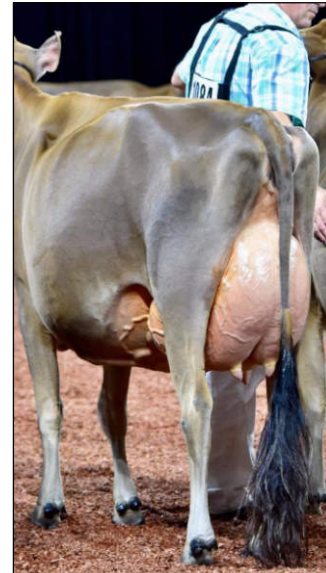

BREW-LINE TEQUILA DOVE

EX-93%

2nd Jr 2Y WDE Show 2018
1st Jr 2Y PA All-American 2018

101 Jersey BREW-LINE BRECKEN DOXIE #B319

ID JE 840003295231419

BORN 03/04/2025

From EX-93% Dove

SPRING YEARLING 2026

Potential 6th Gen EX

BRED 3/20/26 TO

KCJF/LUCKY LADY DREAM-MAKER-ET
3242815427

BREWER, KRISSA
7221 FRANKLIN HILL RD
BANGOR, PA 18013

3rd Dam: Brew-Line Governor Damaris (EX-92% 5Y)

4th Dam: Brew-Line Comerica Dorothy-ET (EX-94% 5Y)
5-03 305 17900 5.8 1045 4.1 738

5th Dam: Brew-Line Counciller D (EX-90%)
4-00 305 15690 5.1 804 4.1 649

ELM-J S BRECKEN-ET

0%RIP

840003248055957

79%R 52M -0.03% -3F 30%ILE

79%R -0.02% - 2P OCM\$ 1NM\$ 7FM\$

1.6PL -1.1LIV 0.2DPR 0.6CCR -0.5HCR 2.81SCS

ODAUS GPTAT 81%R 1.7 GJUI 22.3 GJPI 76%R 84

BREW-LINE CHROME DENALY-ET

EX-90 3-03

840003228922483

2-11 295 19470 5.9 1150 3.7 730

3-11 305 22990 5.3 1216 3.8 865

5th Gen Excellent

Maternal Sister]

Brew-Line Golddust Dante

Res Jr Champion [1st Smr Yr[g] NE Spring Ntl 2025

[VG-86 Maternal Sister] BREW-LINE ANDREAS DREMA-ET

EHRHARDT SOLSTICE-ET

840003209907325

94%R -54M -0.12% -25F 11%ILE

95%R -0.03% -8P -235CM\$ -228NM\$ 12/2025

FIRE-LAKE FF BIONIC BLESSING-ET

EX-90%

840003217703003

3-02 305 3 22200 5.7 1258 4.0 887

RIVER VALLEY CECE CHROME-ET A2A2

99%R 156M 0.00% 8F 31%ILE

840003012423929

99%R -0.03% OP 24CM\$ 28NM\$ 12/2025

BREW-LINE TEQUILA DOVE

EX-93% 5Y

840003129432373

2-00 305 13900 5.0 699 3.6 507

3-06 305 18180 5.2 949 3.6 656

4-07 305 19530 6.2 1212 3.6 694

2nd Jr 2Y WDE Show 2018

1st Jr 2Y PA All-American 2018

1st 5Y NY Spring JERSEY Show 2021

Best Bred and Owned PA All-American Dairy Show 2019

HM Senior Champion [1st 5Y] Open NY Spring Jersey 2021

102 Jersey BREW-LINE DREAMMAKER DAZER #B336

JE 840003295231436

BORN 12/06/2025

From EX-94% Dorothy

Lot 101: Same Family

WINTER CALF 2026

Potential 6th Gen EX, VG

BREWER, KRISSA
7221 FRANKLIN HILL RD
BANGOR, PA 18013

3rd Dam: Brew-Line Governor Damaris (EX-92% 5Y)
8-05 305 14680 6.5 959 4.0 585

4th Dam: Brew-Line Comerica Dorothy-ET (EX-94% 5Y)
5-03 305 17900 5.8 1045 4.1 738

5th Dam: Brew-Line Counciller D (EX-90%)
4-00 305 15690 5.1 804 4.1 649

KCJF/LUCKY LADY DREAM-MAKER-ET

0%RIP

840003242815427

78%R -1367M 0.14% -43F 6%ILE 12/2025

79%R U.07% -39P -428CM\$ -429NM\$

-0.8PL -0.5LIV -0.2DPR -1.OCCR -1.2HCR 3.10SCS

ODAUS GPTAT 81%R 0.9 GJUI 21.0 GJPI 76%R

BREW-LINE OVERALLS DEVON

VG-87% 2-03

840003271800167

RIVER VALLEY VICTORIOUS-ET

840003126479524

99%R -934M 0.15% -19F 11%ILE

99%R 0.10% -17P -260CM\$ -274NM\$ 12/2025

HIRDS COLTON DREAM

11038674C

EX-97%

5-10 305 27110 6.0 1627 4.1 1125

ROWLEYS 80 CALIBAN OVERALLS-ET A2A2 3230110523

99%R 212M 0.09% 28F 65%ILE

99%R 0.03% 13P 303CM\$ 287NM\$ 12/2025

BREW-LINE TEQUILA DBL GOLD-ET

EX-90% 2-10

840003228922479

[EX-93 Full Sister] 2nd Dam of: Lot 101

2nd Jr 2Y WDE Show 2018 / 1st PA All-American

1st 5Y NY Spring JERSEY Show 2021

Best Bred and Owned PA All-American Dairy Show 2019

HM Senior Champion [1st 5Y] Open NY Spring Jersey 2021

103 Jersey PENDING

PENDING

BORN 03/21/2025
 From EX-93 Adele

SPRING YEARLING 2026

PATRICK MILLER
 219 MILLER RD
 MOUNT VISION, NY 13810

AVONLEA CHIPS CANADIAN CLUB ET
 202DAUS 91HRDS 59%RIP 13478493C
 94%R -1800M 0.06% -80F 2%ILE 12/2025
 95%R 0.08% -54P -643CM\$ -642NM\$ -642FM\$
 -0.9PL 1.6LIV 1.1DPR 0.3CCR -1.5HCR 3.02SCS
 175DAUS GPTAT 93%R 1.1 GJUI 20.8 GJPI 89%R -71

LSG ALTHEAS ASPEN
 840003269403408

RIVER VALLEY VENUS VIP-ET 840003126479167
 99%R -2091M 0.14% -80F 2%ILE
 99%R 0.08% -65P -726CM\$ -721NM\$ 12/2025
 AVONLEA PREMIER CHOCOLATE CHIP
 2E-96 7Y 011689077C
 4-08 365 25986 5.6 1451 3.8 985

ST-LO NUANCE-ET 109541955C
 97%R -1078M 0.08% -39F 11%ILE
 97%R 0.04% -34P -255CM\$ -257NM\$ 12/2025

MISS VENETICIAN ADELE ALTHEA
 EX-90 4-03 840003230462402
 2-01 168 7400 5.6 415 3.9 289
 3-00 305 13140 5.2 682 3.7 483

3rd Dam: LYLESTANLEY KINDLE ADELE 2184 (EX-93%)
 2-11 248 12440 5.1 638 3.7 459

104 Jersey FOUR-HILLS CLUBS BREWING

#71896

840003275005782

BORN 04/01/2024

MILKING Fresh 3/6/26

HILL, MEGAN
 722 BURPEE RD
 BRISTOL, VT 05443

AVONLEA CHIPS CANADIAN CLUB ET
 202DAUS 91HRDS 59%RIP 13478493C
 94%R -1800M 0.06% -80F 2%ILE 12/2025
 95%R 0.08% -54P -643CM\$ -642NM\$ -642FM\$
 -0.9PL 1.6LIV 1.1DPR 0.3CCR -1.5HCR 3.02SCS
 175DAUS GPTAT 93%R 1.1 GJUI 20.8 GJPI 89%R -71

FOUR-HILLS ENGINEER BLAIR
 840003243882254

RIVER VALLEY VENUS VIP-ET 840003126479167
 99%R -2091M 0.14% -80F 2%ILE
 99%R 0.08% -65P -726CM\$ -721NM\$ 12/2025
 AVONLEA PREMIER CHOCOLATE CHIP
 2E-96 7Y 011689077C
 4-08 365 25986 5.6 1451 3.8 985

ENNSKILLEN ENGINEER 401 012038719C
 96%R -1500M 0.27% -27F 11%ILE
 96%R 0.08% -42P -277CM\$ -277NM\$ 12/2025

FOUR-HILLS JOEL BLING 67785
 840003218349010

105 Jersey FOUR-HILLS CLUBS GETN LIT

#71877

840003275005763

BORN 03/24/2024
 From EX-93 Gladys

MILKING Fresh 3/9/26

HILL, MEGAN
 722 BURPEE RD
 BRISTOL, VT 05443

AVONLEA CHIPS CANADIAN CLUB ET
 202DAUS 91HRDS 59%RIP 13478493C
 94%R -1800M 0.06% -80F 2%ILE 12/2025
 95%R 0.08% -54P -643CM\$ -642NM\$ -642FM\$
 -0.9PL 1.6LIV 1.1DPR 0.3CCR -1.5HCR 3.02SCS
 175DAUS GPTAT 93%R 1.1 GJUI 20.8 GJPI 89%R -71

FOUR-HILLS FERDINAND GRACIE
 VG-85% 3-08 840003243882199
 1-10 305 3 13050 5.7 746 3.5 463

RIVER VALLEY VENUS VIP-ET 840003126479167
 99%R -2091M 0.14% -80F 2%ILE
 99%R 0.08% -65P -726CM\$ -721NM\$ 12/2025
 AVONLEA PREMIER CHOCOLATE CHIP
 2E-96 7Y 011689077C
 4-08 365 25986 5.6 1451 3.8 985

LIGHTNING RIDGE FERDINAND 778373AUS
 97%R -1107M 0.13% -32F 6%ILE
 98%R 0.05% -32P -402CM\$ -397NM\$ 12/2025

FOUR-HILLS IMPRESSION GRACIE
 EX-90% 6-02 840003126756032
 3-09 292 3 17320 4.9 846 3.6 626
 4-09 290 3 16430 5.1 832 3.4 564
 5-09 233 3 11390 4.7 537 3.6 409
 6-10 164 3 8190 4.9 405 3.3 272

3rd Dam: Kellogg-Bay Amedeo Gladys-ET (EX-93)
 Grand Champion VT State Show 2013
 Res Grand Champion Premier Natl Jr Show 2015

5th Dam: Alexvale Gennies Gadget (EX-90)
 Jr Champion [Wtr Yrlg] WDE 2001
 Jr Champion [Wtr Calj] RAWF 2000

4th Dam: Oblong Valley Furor Gidget-ET (VG-88)

6th Dam: Alexvale Renaissance Gennie (Can VG-87 2*)

7th Dam: Avonlea S B King Great (EX-90)
 Life 146915 4.2 6117 3.7 5487

106 Jersey FOUR-HILLS BOOMERANG GRIFTER

#71900

840003275005786

BORN 04/01/2024
 From EX-93 Gladys

MILKING Fresh 3/2/26

HILL, MEGAN
 BRISTOL, VT 05443

DULET BOOMERANG
 223DAUS 96HRDS 76%RIP 120396339C
 91%R -775M 0.19% -4F 8%ILE
 90%R 0.15% -1P -297CM\$ -328NM\$ -400FM\$
 -3.4PL -3.3LIV -2.5DPR -3.8CCR -2.2HCR 3.04SCS
 169DAUS GPTAT 88%R 0.4 GJUI 19.3 GJPI 86%R -3

FOUR-HILLS CHOCLATIER GUNER
 840003243882043
 2-00 182 3 8520 5.3 448 3.4 290

LENCREST CASPIAN-ET 111353298C
 91%R -221M 0.25% 36F 30%ILE
 91%R 0.12% 14P 28CM\$ 2NM\$ 12/2025
 DULET VICTORIOUS BLOOMS-ET
 CAN VG-88 110932398C
 1-11 339 19707 5.5 1078 4.0 789

AVONLEA JOEL CHOCOLATIER-ET A2A2 12619755C
 96%R -1931M 0.12% -76F 1%ILE
 96%R 0.03% -68P -752CM\$ -730NM\$ 12/2025

FOUR-HILLS LOLA GABBY 67418
 VG-85% 3-04 840003211637813
 2-00 305 3 13650 5.0 685 3.5 474
 3-01 283 3 15150 5.1 780 3.7 556

3rd Dam: Four-Hills Impression Gracie (EX-90)
 [Dam of WDE Grand Champion 2019]
 Four-Hills Velocity Gloriana EX-94%

4th Dam: Kellogg-Bay Amedeo Gladys-ET (EX-93)
 Grand Champion VT State Show 2013
 See Lot 105

107 Jersey FOUR-HILLS BOOMERANG GEM

#71839

840003275005725

BORN 03/14/2024
From EX-93 Adele

SELLS FRESH

HILL, MEGAN
722 BURPEE RD
BRISTOL, VT 05443

DULET BOOMERANG

223DAUS 96HRDS 76%RIP 120396339C
91%R -775M 0.19% -4F 8%ILE
90%R 0.15% -1P -297CM\$ -328NM\$ -400FM\$
-3.4PL -3.3LIV -2.5DPR -3.8CCR -2.2HCR 3.04SCS
169DAUS GPTAT 88%R 0.4 GJUI 19.3 GJPI 86%R -3

FOUR-HILLS MAGICAN GYPSIE

VG-84% 3-01 840003243882205
1-10 305 3 12500 5.7 707 3.6 447
2-11 288 3 14880 5.2 781 3.5 516

LENCREST CASPIAN-ET 111353298C
91%R -221M 0.25% 36F 30%ILE
91%R 0.12% 14P 28CM\$ 2NM\$ 12/2025
DULET VICTORIOUS BLOOMS-ET
CAN VG-88 110932398C
1-11 339 19707 5.5 1078 4.0 789

KCJF HIRED MAGICIAN 840003138865447
98%R -2846M 0.31% -91F 0%ILE
98%R 0.15% -83P -936CM\$ -936NM\$ 12/2025

FOUR-HILLS CALYPSO GYPSIE 65729
VG-85% 3-02 840003151041330
1-09 255 3 13990 4.4 613 3.4 476
2-09 305 3 20900 4.9 1028 3.6 748

3rd Dam: Four-Hills Colton Gameface (VG-87)

108 Jersey FOUR-HILLS CLUB GRITTY

#72043

840003288526756

BORN 05/10/2024

Same Family: Lots 105, 106, 109

BRED HEIFER Due 4/21/26 TO
RAPID BAY INDIANA GENTRY-ET 105762718C

HILL, SARAH
BRISTOL, VT 05443

AVONLEA CHIPS CANADIAN CLUB ET

202DAUS 91HRDS 59%RIP 13478493C
94%R -1800M 0.06% -80F 2%ILE 12/2025
95%R 0.08% -54P -643CM\$ -642NM\$ -642FM\$
-0.9PL 1.6LIV 1.1DPR 0.3CCR -1.5HCR 3.02SCS
175DAUS GPTAT 93%R 1.1 GJUI 20.8 GJPI 89%R -71

FOUR-HILLS LONESTAR GINGER 68790

VG-88% 3-05 840003226954332
1-10 305 3 15620 5.2 815 3.5 540
2-11 290 3 18410 5.3 983 3.3 612

RIVER VALLEY VENUS VIP-ET 840003126479167
99%R -2091M 0.14% -80F 2%ILE
99%R 0.08% -65P -726CM\$ -721NM\$ 12/2025
AVONLEA PREMIER CHOCOLATE CHIP
2E-96 7Y 011689077C
4-08 365 25986 5.6 1451 3.8 985

LOST-BROOKE HG LONESTAR 840003146779779
94%R -1447M 0.28% -23F 11%ILE
95%R 0.06% -43P -239CM\$ -243NM\$ 12/2025

FOUR-HILLS CRAZE GRAZER 65622
VG-84% 2-02 840003151041223
1-10 305 3 12550 5.6 699 3.5 434

3rd Dam: Kellogg-Bay Excitation Gangsta-ET (74%)

4th Dam: Oblong Valley Furor Gidget-ET (VG-88)

5th Dam: Alexvale Gennies Gadget (EX-90)

Jr Champion [Wtr Yrlg] WDE 2001

Jr Champion [Wtr Calf] RAWF 2000

6th Dam: Alexvale Renaissance Gennie (Can VG-87 2*)

7th Dam: Avonlea S B King Great (EX-90)

Life 146915 4.2 6117 3.7 5487

109 Jersey FOUR-HILLS CHIEF GAZINGA 98%

#72283

840003288526996

BORN 07/24/2024

Same Family: Lots 105, 106, 108

BRED HEIFER Due 4/22/26 TO
RIVER VALLEY VICTORIOUS-ET 3126479524

HILL, MEGAN
BRISTOL, VT 05443

JX RIVER VALLEY CHIEF {6}-ET 96% A2A2

10652DAUS 473HRDS 19%RIP 075341195
99%R 1301M -0.04% 56F 92%ILE
99%R -0.10% 29P 431CM\$ 444NM\$ 474FM\$ 377GM\$
1.5PL -3.9LIV -5.0DPR -4.5CCR 0.1HCR 2.92SCS
5593DAUS GPTAT 99%R 1.5 GJUI 16.3 GJPI 99%R 102

FOUR-HILLS MAGICIAN GLAMMY 100%

VG-83% 3-05 840003226954338
2-01 285 3 11610 5.1 587 3.6 418
3-01 292 3 12490 5.2 649 3.7 462

JX RIVER VALLEY CHECKMATE {5}-ET 96% 3126479255
99%R 165M 0.01% 10F 26%ILE
99%R 0.01% 8P -16CM\$ -21NM\$ 12/2025
JX RIVER VALLEY CHROME CHERITA 1261 {5}-ET 96%
90% 840003126479388
2-10 305 3 16910 5.1 859 3.7 619

KCJF HIRED MAGICIAN 840003138865447
98%R -2846M 0.31% -91F 0%ILE
98%R 0.15% -83P -936CM\$ -936NM\$ 12/2025

FOUR-HILLS VIRAL GLAM 100%
VG-83% 3-04 840003206949147
1-10 279 3 10080 5.0 502 3.7 371
2-10 305 3 13950 4.9 688 3.7 511
3-10 305 3 17240 4.8 831 3.8 649

[EX-93 Maternal Sister] Kellogg-Bay Amedeo Gladys-ET
Grand Champion VT State Show 2013
Res Grand Champion Premier Natl Jr Show 2015

3rd Dam: Oblong Valley Furor Gidget-ET (VG-88)

4th Dam: Alexvale Gennies Gadget (EX-90)

Jr Champion [Wtr Yrlg] WDE 2001

Jr Champion [Wtr Calf] RAWF 2000

5th Dam: Alexvale Renaissance Gennie (Can VG-87 2*)

6th Dam: Avonlea S B King Great (EX-90)

Life 146915 4.2 6117 3.7 5487

110 Jersey FOUR-HILLS VICTORIOUS BLAST 100%

#72231

840003288526944

BORN 07/04/2024

BRED HEIFER Due 4/23/26 TO
ELLIOTTS REGENCY CASINO-ET 3125141657

HILL, MEGAN
722 BURPEE RD
BRISTOL, VT 05443

RIVER VALLEY VICTORIOUS-ET A2A2

5597DAUS 1210HRDS 21%RIP JE840003126479524
99%R -934M 0.15% -19F 11%ILE
99%R 0.10% -17P -260CM\$ -274NM\$ -309FM\$
-0.9PL -2.4LIV -2.2DPR -3.2CCR -0.4HCR 3.06SCS
3609DAUS GPTAT 99%R 1.2 GJUI 22.0 GJPI 98%R -5

FOUR-HILLS KIDROCK BROWNY

840003243882397
2-00 156 3 6170 4.6 281 3.3 206

JARS OF CLAY BARNABAS 067342492
99%R -68M -7F -8P -249CM\$ -239NM\$ 12/2025

AVONLEA IATOLA VICTORIA 10989478C
EX-94% 3-01 305 17409 4.6 808 3.6 629

MR KATHIES KID ROCK 840003128791587
98%R -2252M 0.05% -105F 0%ILE
98%R 0.00% -85P -1139CM\$ -1101NM\$ 12/2025

FOUR-HILLS HGUN BOUNTY 64104
VG-87% 5-02 840003137288094
3-00 305 3 18720 5.3 988 3.6 670
4-01 265 3 11910 4.8 576 3.6 430
5-00 275 3 10450 4.8 506 3.5 370
6-01 177 3 9730 4.9 478 3.6 348

3rd Dam: Four-Hills Impression Beauty 5299 (VG-88)

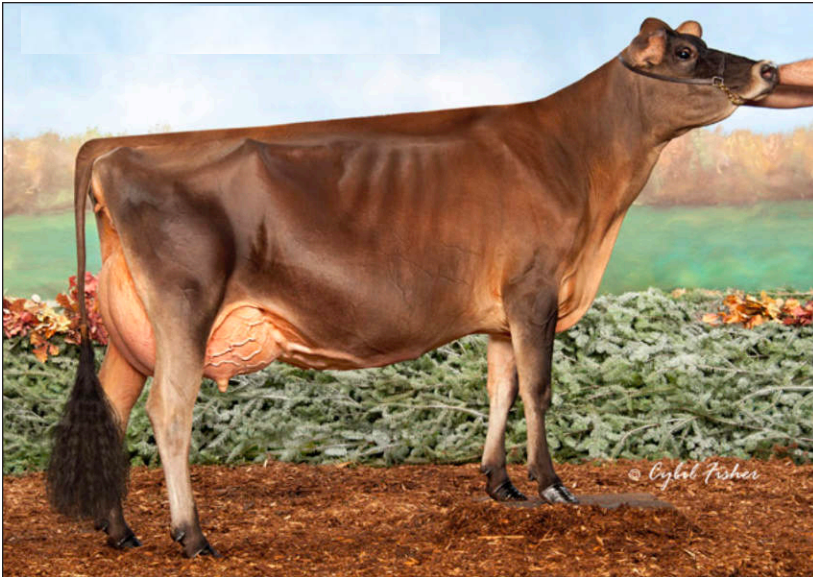

2nd Dam Lots 111, 112
MINISTER GAIL-ET (EX-93% 4Y)
 4th Gen All-American, All-Canadian
 All-American Sr 3Y 2018 [1st WDE]



4th Dam Lots 111, 112
LLOLYN JUDE GRIFFEN-ET (SUP 4E-95)
 Unanimous All American Aged 2007
 2x Nom All-American Aged Cow 2008, 2010

111 Jersey FOUR-HILLS BODACIOUS GLOW 100%

#71939 JE 840003275005825

BORN 04/12/2024

From EX-93% Gail

BRED HEIFER Due 4/24/26 TO
 DORADO V JIMMI BUFFET 3282850929

Potential 8th Gen EX, VG

HILL, MEGAN
 722 BURPEE RD
 BRISTOL, VT 05443

FOUR-HILLS DIRK BODACIOUS

100%RIP 840003226954633
 75%R -2130M 0.18% -76F 0%ILE
 75%R 0.08% -67P -820CM\$ -810NM\$ -791FM\$
 -3.2PL -0.4LIV 2.0DPR 2.2CCR -0.7HCR 3.27SCS
 ODAUS GPTAT 76%R 0.3 GJUI 18.6 GJPI 71%R -108

FOUR-HILLS JOEL GRYFFINDOR-ET

VG-88% 3-08 840003243881528
 2-06 269 3 14300 6.2 886 3.7 532
 3-05 305 3 17590 6.0 1048 3.8 675

Supreme Champion WDE Jr Show 2004
Unanimous ABA All American Aged 2007
2x National Grand Champ All American [4Y, Aged]
2005,2007

Grand Champion [5Y BU] NY Spring 2006
Grand Champion [Sr 3Y] All-American Jr / CA State / W'tn

5th Dam: Llolyn Fred's Gold 31B (Can 2E-EX 7)*
Hon Mention All-Canadian Sr 2Y 1995
Res All-Canadian Milking Yrlg 1994

6th Dam: Llolyn Topaz Gold 31X (EX-CAN)

7th Dam: Llolyn Surville Gold 18P (EX-CAN)

RRF COLTON DIRK-ET 173449190
 76%R -1777M 0.23% -49F 5%ILE
 77%R 0.07% -54P -501CM\$ -497NM\$ 12/2025

FOUR-HILLS RESPONSE BAHAMA-ET
 EX-92 840003126755731
 5-03 305 2 23200 5.0 1159 3.1 722

GUIMO JOEL-ET 106797223C
 99%R -1846M 0.14% -68F 1%ILE
 99%R 0.11% -50P -736CM\$ -737NM\$ 12/2025

MINISTER GAIL-ET
 EX-93 4Y 67280174

2-01 61 2490 5.5 138 3.7 91
 3-11 257 17510 4.7 831 3.5 608
 5-10 188 16370 5.6 921 3.3 547
ABA All-American Sr 3Y 2018 [1st WDE]
Grand Champion [Sr 3Y] All-American PA 2018
All-American Fall Calf 2015
Junior Champion All American Jersey Show 2015

3rd Dam: Budjon-Vail Sambo Glenna (EX-92)
6-04 3 305 25790 4.7 1201 3.4 869

All American Sr 2Y 2012
[8 EX Maternal Sisters]

Budjon-Vail Jade Gianna-ET (EX-94)
Budjon-Vail Georgina-ET (EX-94)

4th Dam: Llolyn Jude Griffen-ET (Superior 4E-95)
5-00 305 27980 5.2 1456 3.5 978

Dam of sire Griffens Governor ET
Grand Champion [Aged] WDE / Res Supreme Champion
WDE
3x Res Grand Champ WDE [3Y, 4Y, Aged]

112 Jersey FOUR-HILLS CHIEF GIDDY-TW 98%

#72107 840003288526820

BORN 06/01/2024

From EX-93% Gail

BRED HEIFER Due 4/28/26 TO
 RIVER VALLEY VICTORIOUS-ET 3126479524

Potential 8th Gen EX, VG

HILL, MEGAN
 722 BURPEE RD
 BRISTOL, VT 05443

JX RIVER VALLEY CHIEF {6}-ET 96% A2A2
 10652DAUS 473HRDS 19%RIP 075341195

99%R 1301M -0.04% 56F 92%ILE
 99%R -0.10% 29P 431CM\$ 444NM\$ 474FM\$ 377GM\$
 1.5PL -3.9LIV -5.0DPR -4.5CCR 0.1HCR 2.92SCS
 5593DAUS GPTAT 99%R 1.5 GJUI 16.3 GJPI 99%R 102

FOUR-HILLS LOLA GOT IT-ET 100%

VG-81% 2-08 JE840003243882043
 2-02 275 3 11490 4.7 543 3.4 385
 7th Gen EX, VG

JX RIVER VALLEY CHECKMATE {5}-ET 96% 3126479167
 99%R 165M 0.01% 10F 26%ILE
 99%R 0.01% 8P -16CM\$ -21NM\$ 12/2025

JX RIVER VALLEY CHROME CHERITA 1261 {5}-ET 96%
 90% 840003126479388
 2-10 305 3 16910 5.1 859 3.7 619

RIVER VALLEY LOLALALA-ET 075341116
 99%R -1846M 0.14% -68F 1%ILE
 99%R 0.11% -50P -736CM\$ -737NM\$ 12/2025

MINISTER GAIL-ET
 EX-93 4Y 67280174

3-11 257 17510 4.7 831 3.5 608
 5-10 188 16370 5.6 921 3.3 547
ABA All-American Sr 3Y 2018 [1st WDE]
All-American Fall Calf 2015 [Jr Champion All-Amer PA]

113 Jersey FOUR-HILLS CHIP GENIUS 100%

#72162

840003288526875

BORN 06/11/2024

BRED HEIFER Due 4/28/26 TO
DORADO V JIMMI BUFFET 3282850929

HILL, MEGAN
722 BURPEE RD
BRISTOL, VT 05443

AVONLEA CHOCOCHIP-ET A2A2
840DAUS 368HRDS 43%RIP 13638955C
96%R -1725M 0.06% -75F 4%ILE 12/2025
96%R 0.08% -51P -569CM\$ -569NM\$ -570FM\$
0.3PL 1.6LIV 1.5DPR 0.5CCR -3.3HCR 3.04SCS
449DAUS GPTAT 95%R 0.9 GJUI 19.0 GJPI 91%R -53

RIVER VALLEY VENUS VIP-ET 840003126479167
99%R -2091M 0.14% -80F 2%ILE
99%R 0.08% -65P -726CM\$ -721NM\$ 12/2025
AVONLEA PREMIER CHOCOLATE CHIP
2E-96 7Y 011689077C
4-08 365 25986 5.6 1451 3.8 985

FOUR-HILLS LONESTAR GYPSY
VG-83% 2-02 840003245795974
1-09 265 3 12740 5.6 718 3.7 471

LOST-BROOKE HG LONESTAR 840003146779779
94%R -1447M 0.28% -23F 11%ILE
95%R 0.06% -43P -239CM\$ -243NM\$ 12/2025

FOUR-HILLS CASINO GYPSY 67046
VG-82% 3-01 840003211630231
1-10 222 3 10170 4.8 492 3.7 380
2-10 107 3 5890 4.8 284 3.5 209

3rd Dam: Four-Hills Colton Gametime (VG-87)

114 Jersey FOUR-HILLS BOOMERANG JURY

#71979

JE 840003275005865

BORN 04/23/2024

MILKING Fresh 3/2/26

HILL, MEGAN
722 BURPEE RD
BRISTOL, VT 05443

DULET BOOMERANG
223DAUS 96HRDS 76%RIP 120396339C
91%R -775M 0.19% -4F 8%ILE
90%R 0.15% -1P -297CM\$ -328NM\$ -400FM\$
-3.4PL -3.3LIV -2.5DPR -3.8CCR -2.2HCR 3.04SCS
169DAUS GPTAT 88%R 0.4 GJUI 19.3 GJPI 86%R -3

LENCREST CASPIAN-ET 111353298C
91%R -221M 0.25% 36F 30%ILE
91%R 0.12% 14P 28CM\$ 2NM\$ 12/2025
DULET VICTORIOUS BLOOMS-ET
CAN VG-88 110932398C
1-11 339 19707 5.5 1078 4.0 789

FOUR-HILLS CANDYMAN JUROR
80% 2-04 840003226954084
2-01 305 3 18400 4.8 880 3.5 638
3-01 142 3 10620 4.9 525 3.3 348

SOUTH MOUNTAIN CANDYMAN-ET A2A2
98%R -97M -0.11% -25F 11%ILE 840003141003008
98%R -0.01% -6P -217CM\$ -214NM\$ 12/2025

FOUR-HILLS CASINO JENA 66411
VG-88% 5-08 840003201839449
3-00 272 3 14160 5.2 731 3.5 498
3-11 305 3 18270 5.2 942 3.7 680
5-01 305 3 18390 5.8 1071 3.7 680
6-03 106 3 7050 4.8 338 3.3 236

3rd Dam: Four-Hills Colton Jaki 64759 (VG-87)

115 Jersey FOUR-HILLS AMBITION CAFFEINE 99%

#72216

840003288526929

BORN 06/30/2024

BRED HEIFER Due 4/27/26 TO
FOUR-HILLS KIDROCK GLORY-ET 3218349270

HILL, MEGAN
722 BURPEE RD
BRISTOL, VT 05443

DUTCH HOLLOW AMBITION 99% A2A2
112DAUS 16HRDS 75%RIP 840003213697859
93%R -186M 0.04% -1F 44%ILE
93%R 0.05% 2P 147CM\$ 137NM\$ 113FM\$ 122GM\$
1.5PL 0.7LIV -1.1DPR -0.5CCR 0.5HCR 3.04SCS
264DAUS GPTAT 86%R 1.0 GJUI 20.2 GJPI 87%R 58

JX FOREST GLEN BALTAZAR AMORE {6}-ET 98%A2A2
96%R 503M -0.24% -22F 40%ILE 067650232
96%R -0.01% 16P 119CM\$ 116NM\$ 12/2025
DUTCH HOLLOW CRAZE CHINA
90% 840003148600948
6-08 295 3 18190 6.1 1107 4.0 735

FOUR-HILLS CANDYMAN CHOCOLATE
VG-87% 3-09 840003226954665
1-10 290 3 16240 5.4 882 3.5 571
2-09 305 3 18550 5.6 1042 3.7 691

SOUTH MOUNTAIN CANDYMAN-ET A2A2
98%R -97M -0.11% -25F 11%ILE 840003141003008
98%R -0.01% -6P -217CM\$ -214NM\$ 12/2025

FOUR-HILLS VICTORIOUS CLEO 66975
840003206949325
1-11 114 3 6030 5.1 309 3.6 217

116 *Brown Swiss* MITHVA RAMPAGE LARK #6371

SWISS REG

BORN 03/01/2024
BRED HEIFER Due 3/14/26 TO
 APEX TO WORLD CLASS ETV 8403271198281
 - CALF WILL SELL IF HEIFER -
 MITHVA FARM
 2412 PARKER RD
 NEW WOODSTOCK, NY 13122
 315/750-8640

KAR-LINN REESES RAMPAGE
Not Classified Qualified 3140014659
 PPR: -31 PTAT: +0.1 97%R (12/25)
 PTA: +50m -19f -4p -216NM\$ 98%R
 PTA PL: +0.6 SCS: +3.08 DPR: -1.5 SCE: +3.4
 PTA LIV: -0.8

SCHERMA BLOOMING BIVER A2A2 120094290070CHE
 PPR: +38 PTAT: +0.4 99%R
 PTA: +51M +21F +22P +30NM\$ 99%R 12/25
 KAR-LINN WONDRMNT REESE ET
 2E-93 EEEEE 68140422
 3-09 354 26080 4.8 1257 3.5 908

MITHVA SEAMAN LEANN
Not Classified 68209259
 2-05 305 18140 3.8 691 3.1 570
 3-06 305 20180 3.8 763 3.2 644
 4-08 306 20910 4.0 842 3.1 658

CUTTING EDGE SEAMAN *TM 68137657
 PPR: -42 96%R PTAT: +0.2 98%R (12/25)
 PTA: -42M +1F +7P -401NM\$ 99%R MACE 12/25
MILK & HONEY PARKER LEA
 VG-85 VVVV+ 6Y 68125096
 1-11 291 16350 4.2 691 3.1 507
 2-10 160 13510 4.9 612 2.8 378
 4-00 305 16480 4.4 717 3.0 499
 5-06 330 18340 4.3 797 3.0 505
 7-10 305 20160 4.1 822 3.1 621
 9-01 305 19640 4.1 799 3.2 624
 Life 2706 153440 6484 4730

3rd Dam: SHELBURNE JOLO LEANNE
 (GP-82 +VV+V 3Y)

117 *Brown Swiss* LUNAR ECLIPSE TEQUILA DANDELION

SWISS PENDING

BORN 08/27/2023
MILKING Fresh 12/5/26
 TOM AITKENS
 394 PEGG ROAD
 MORRIS, NY.

COZY NOOK CARTER TEQUILA ET
 PPR: +17 PTAT: -0.1 99%R (12/25) 68156279
 PTA: +157m +9f +4p +85NM\$ 99%R
 PTA PL: +2.4 SCS: +2.09 DPR: -0.1 SCE: +2.7
 PTA LIV: +0.8

VOELKERS TD CARTER *TM 68119645
 PPR: -4 98%R PTAT: +0.6 99%R
 PTA: +717M +14F +7P -68NM\$ 99%R (MACE) 8/2025
 COZY NOOK ALLOY TEQUILA ET
 1E-93 EEEEE 68119149
 6-06 341 29510 4.3 1256 3.6 911

HILL-N-HOLLOW SKYN DAFFODIL
 GP-84 ++++V 2-06 68215129
 3-06 346 29040 3.6 1048 3.2 934

LA RAINBOW BFLY SKYHIGH ET A2A2 3200520213
 PPR: -30 93%R PTAT: +0.2 95%R
 PTA: +145M -22F +2P -138NM\$ 98%R 12/25
HILL-OVER HRTS THNDR DAISY
 VG-89 VEVEV 6Y 68201197
 3-06 302 21750 3.4 745 3.2 688
 4-07 268 20440 3.1 633 2.9 597
 5-07 250 21340 3.4 726 3.3 700
 Nom All American 5Y 2024 [5th WDE]
 Grand Champion [5Y] Northeast National 2024
 5Y Reserve National Bell Ringer 2024
 2nd 4Y Northeast National 2023

< 3rd Dam: GMC GOLDEN DIAMOND
 (EX-91% EEEEE)
 6-01 305 26940 4.4 1190 3.2 857
 LIFE 1738 108510 4493 3591
 Grand Champion [Sr 2Y] NH State Show 2015
 Int Cham [Sr 2Y] NE National [Open + Jr] 2015
 Grand Ch Jr Show
 and HM Grand Open Show NE 2015



118 *Ayrshire* FOL-AYR AUTO PASSION(AMF)-ET 97.53%

AYR 840003228130899

BORN 06/08/2024
 From EX-95 10* Prudence
 Family of Sires: Pardner, Predator
SUMMER JR 2Y 2026
BRED HEIFER P +429 Due 06/2026 TO
 DEER-HILL SHARP DRESSED MAN 3210400124
 CARL FOLAND

MARILIE AUTOGRAPH (AMC)-ET 95.06%
 P +429 120267338C
 PTA +844M +2F +13P 85R
 PTA% -.17 -.08 PTAT +.60T 80R 12/25
 D/AV 19557M 4.1 795F 3.2 629P 8.4T

RUISSEAU CLAIR TUXEDO (AMC)-ET 92.45% 109844514
 PTI +423 PTA +492M -5F +10P 94R
 PTA% -.14 -.03 PTAT +.40T 93R 12/25
 DUO STAR BURDETTE AMARA-ET 97.68%
 2E-91 107816432
 6-01 305 15868 3.6 579 3.3 524

FOREVER SCHOON PENNEE 14256091C
 Lost Shortly after Calving

DES COTEAUX RUBICOM-ET 88.04% ELITE 109287246C
 PTA +1481M +25F +36P 92R 12/2025
FOREVER SCHOON PIGGY 2
 VG-88 5Y CAN 12842121C
 2-04 19488 4.2 818 3.5 677
 3-05 22196 3.8 853 3.3 732
 Life 99627 4.1 4084 3.4 3387

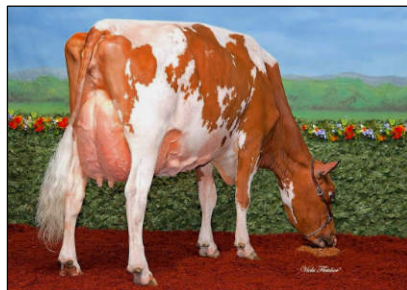

FOREVER SCHOON PRETTY (EX-93)
 Dam of Sire: Predator and Dau: Ping (EX-95)
 MEMBER of PRUDENCE FAMILY > Lot 118
 Great-Grand dau of EX-95 Prudence

FOREVER SCHOON PING (EX-95)
 Maternal Brother is Sire: Predator
 MEMBER of PRUDENCE FAMILY > Lot 118
 Great-Grand dau of EX-90 Porsha

3rd Dam: Forever Schoon Piggy (Can VG-88 3Y 1*)
 4th Dam: FOREVER SCHOON PET 2 (5E-92 10Y) Nom All-Can Sr3Y 2012
 5th Dam: FOREVER SCHOON PUMPKIN (VG-85 1*)
 6th Dam: FOREVER SCHOON PIPER-ET (GP-80)
 [EX-90 Brood Cow Maternal Sister] Forever Schoon Bk Porsha-ET
 7th Dam: WOODLAND VIEW PRUDENT ET (VG)
 8th Dam: WOODLAND VIEW PRUDENCE (EX-95 10*)
 3x All Canadian / Grand Champion [5Y] RWF 1992
 2x Res Grand Ch WDE [1st 3Y, 1st 5Y] 1990, 1992
 9th Dam: StarBrite 2 (EX-90) + 10th Dam: StarLite 2 (3E-90)



7th Dam Lot 119
BONNIE BRAE KINETA
 4E-93



Lot 119
SILVER-LANE DOUBLE ILLUSION (VG-85 2-08) 2Y Pic
Res All-New England Fall Yrlg 2024
3rd Fall Yrlg 2024 / 2nd Fall Calf Eastern States

Dam Lot 119
SILVER-LANE ALASKA IVY (3E-91 MS-92 7-09)

119 *Ayrshire* **SILVER-LANE DOUBLE ILLUSION 96.41%**

BORN 10/20/2023
From 4E-93 Kineta
SR 3Y 2026 2ND CALF
MILKING Fresh 3/13/26
VG-85 2-08 1E
8th Gen EX, VG
 CAITLIN SMALL
 HUNTINGTON MA 01050 413/977-6052

FAMILY-AF-AYR DOUBLWHAMMY-ET 95.37%
 P +367 100516902
 PTA -495M -12F -17P 94R
 PTA% +.05 PTAT +.30T 92%R 12/25
 D/AV 17721M 4.0 711F 3.2 573P 8.6T

SILVER-LANE ALASKA IVY 97.46%
3E-91 MS-92 7-09 840003151205693
 2-02 274 12270 4.7 581 3.4 413
 5-11 305 19950 5.7 1137 3.2 639
3rd Jr 3Y Eastern 2021
3rd Spring Calf Eastern States Nat'l Jr 2018
[VG-88 Maternal Sister] Silver-Lane Predator's Desire
 3-00 3 290 25170 4.0 1016 3.0 762

7th Dam: BONNIE BRAE KINETA (4E-93)
 5-05 304 17880 3.6 648 3.1 548
 7-06 305 18150 4.2 758 3.0 551
 8-09 305 20040 3.5 699 3.0 609
 10-03 305 20750 4.6 953 3.0 613
 13-01 365 27730 3.9 1094 2.8 786
 LIFE 3682 201386 3.8 7648

3rd Dam: SHAMROCK-HILLS KERRY (VG-85)
 4-11 278 13670 4.1 554 2.8 384
4th Dam: SHAMROCK-HILLS KIRA (VG-87)
 2-07 307 14920 3.3 489 2.9 434
5th Dam: SHAMROCK-HILLS KATHERINE (2E-90)
 7-04 365 26260 3.3 854 2.9 768
6th Dam: SUNNY-ACRES JADE'S KATIE-ET (VG-86)
 3-08 293 15830 3.8 609 3.3 527

#209 *AYR* 840003151205700

MARGO CLAIMERO 90.75% 10310847C
 PTAT -706M -10F -15P 97R
 PTAT +.10T 96R 12/25
FAMILY-AF-AYR DK DESIREE 100%
4E-95 12Y 1020932
 8-11 365 22570 3.8 861 3.0 677

7 OAKS BURDETTE ALASKA *FC 94.93% 72511710
 P +392 PTA -269M +4F +7P 94R 12/25
DAR-KER PRIDES KAYLA 100%
VG-88 4-04 840003128380035
 10-02 305 14010 3.8 531 3.2 450
1st Aged Cow Eastern States Nat'l Jr Show 2011
1st Wtr Yrlg Eastern States Nat'l Jr. Show 2005
[2E-90 Full Sister] Red Sweezy
[EX-90 Maternal Sister] Rum

120 *Ayrshire* **RIVER-VALLEY BOYTOY LIPGLOSS 99.42%**

BORN 06/22/2025
From Life Award 225,000 EX Lover
SUMMER YEARLING 2026
Potential 3rd Gen EX, VG
 RANDY ALLEN
 VT

GLAMOURVIEW BANNER'S BOYTOY 98.84%
 P +437 *AYR* 840003219694604
 +122NM\$ -471M +13F +5P 51%R +153CM\$
 +0.5PL 2.81SCS -0.7DPR PTA% +.16 +.11
 PTAT +.50T 49R 12/25

RIVER-VALLEY BURDETTES LUVLIFE 100%
VG-87 4-05 72508805
 2-09 305 13040 4.3 555 3.4 439

6th Dam: SYCAMORE-MEADE R.C. LOVER (EX-90 EEE)
 7-07 365 32670 4.0 1323 3.5 1131
 LIFE 1873 128880 4.0 5128 3.5 4570

7th Dam: SYCAMORE-MEADE CHAMP'S LUVIE (EX-92 2E)

8th Dam: FOXGLOVE LUV (EX-90)

3rd Dam: RIVER-VALLEY R. BUG SABBY (GP-82)
 4-03 331 23210 3.9 894 2.9 671
 6-04 305 14640 4.5 659 3.1 447

4th Dam: PALMYRA TRIDENT O. LOVER-ET (VG-89)
 8-03 305 20720 4.1 858 3.1 651

5th Dam: PALMYRA OLYMPIC LOVER (EX-90)
 6-09 365 33810 3.2 1093 3.1 1047
 LIFE 3427 231520 3.9 9102 3.2 7477
 Awarded > 225,000 lb Lifetime

#736 *AYR* 840003307806685

DE LA PLAINE VICKING-ET 107961868
 P +402 PTA +2.53SCS +1.5PL +0.7DPR
 PTA -1186M +4F -14P 96%R 8/25
OLD-BANKSTON JC BANNER 97.69%
2E-94 840003137167574
Res Grand Champion [Aged] WDE 2023
2x Unan All-American [5Y, Aged]

PALMYRA TRI-STAR BURDETTE-ET 100419568
 PTA: +202M +3F +11P
 PTAT: +1.0

RIVER-VALLEY AMBUSH 547
EX-90 6-03 69820267

3-02 299 13270 3.7 491 3.0 394
 4-01 285 8820 3.8 332 3.2 280
 5-01 300 17020 3.9 664 3.0 519
 6-01 276 13250 3.4 453 3.0 392



Dam Lot 121
ROUSELL-AYR-FARM CHERRY PIE
EX-93
 HM All-American 5Y 2022
 Grand Champion NY Spring Show 2021

3rd Dam: *Kellcrest Denise 3*
 (GP-83 3Y)
 2-01 305 14615 4.2 618 3.5 506
 Res Sr Champion Eastern States Nat'l Jr Show 2005

121 *Ayrshire* **MM-T PENDING**

AYR PENDING

BORN 12/09/2024
 From EX-93 *Cherry Pie*

WINTER YEARLING 2026

ALYSSIA MALONEY + MIKE MALONEY
 NORTH BONGOR NY 12966
 518/521-7978

GOOD-VUE-KP DYNAMIC 98.26%
 PTI +234 840003205086279
 PTA -1721M -59F -59P 87R 12/25
 PTA% +.07 -.02 PTAT -.20T 85R 12/25
 D/AV 16570M 4.2 700F 3.3 539P 8.1T

ROUSELL-AYR-FARM CHERRY PIE
EX-93 3133185584
 5-06 305 25183 3.7 935 3.4 859
 HM All-American 5Y 2022
 Grand Champion NY Spring Show 2021
 2nd 4Y Northeast All-Breeds Spring Show 2021
 [VG-87 Full Sister] *Cherry Coke*
 [VG Maternal Sisters]
 VG-88 *Pardner*
 VG-85 *Rum*

PALMYRA BOOTH RADISSON 840003135447759
 P +336 PTA-431M -31F -24P 87R 12/25
 PTA% -.08 -.06 PTAT +.20T 87R 12/25
 GRAND-VIEW HP GIBBS DIPS-ET
 2E-94 100718340
 5-04 314 18310 3.9 707 2.9 524
 UNAN ALL-AMERICAN 5Y 2005
 DE LA PLAINE PRIME 100% 106061020C
 P+363 PTA +0.30T 95% 12/25
ROUSELL-AYR-FARM CHERRY
5E-92 100362419
 10-02 305 14010 3.8 531 3.2 450
 1st Aged Cow Eastern States Nat'l Jr Show 2011
 1st Wtr Yrlg Eastern States Nat'l Jr. Show 2005
 [2E-90 Full Sister] *Red Sweezy*
 [EX-90 Maternal Sister] *Rum*



Dam Lot 122
J-LO-JO PREMIUM JETTA 83.4%
2E-93 EEEEE 7Y

Res Grand Champion [1st Aged] Franklin Co Fair 2019
 Res Grand Champion [1st Aged] Clinton Co Fair 2019
 3rd Aged Cow Northeast All Breeds Spring Show 2019

3rd Dam: *J-Lo-Jo Kourt Jade*
 (VG-86 VVVVV 5Y)
 2-04 327 9870 3.3 321 2.9 287

122 *Milking Shorthorn* **MM-T POCKETS RENEGADE JEMMA 65.6%**

MS 840003307789392

BORN 09/04/25
 From 2E-93 *Jetta*

FALL CALF 2026

[TWO-YEAR WINNING MATERNAL SISTER]
 BRANDY-BROOK COMAN FEEL JOY
 JR CHAMPION [1ST WTR YRLG] CLINTON CO FAIR 2024
 HM JR CHAMPION [1ST WTR CALF] BIG E 2023
 JR CHAMPION CLINTON CO FAIR 2023

ALYSSIA MALONEY + MIKE MALONEY
 NORTH BONGOR NY 518/521-7978

HENKESEEN BENDER RENEGADE EXP 54.7%
 PPR -122 EX-90 EEEE 68332980
 PTAT +0.1 24%R -195NM\$ 12/2025

J-LO-JO PREMIUM JETTA 76.4%
2E-93 EEEEE 7Y MS 68314501
 Res Grand Champion [1st Aged] Franklin Co Fair 2019
 Res Grand Champion [1st Aged] Clinton Co Fair 2019
 3rd Aged Cow Northeast All Breeds Spring Show 2019

GOLD MINE RG BENDER EXP 53.7% 68325156
 PPR -165 PTA -810M -65F -36P -584NM\$ 12/2025
 HENKESEEN ROYALTY REASON EXP 55.7% 3149932707
 2E-92 EEEEE 5-05 305 30550 3.6 1105 2.8 848
 RES INT CHAMP [1ST JR 3Y] WDE SHOW 2022
 SPRINGVILLE LOGIC PREMIUM ET 88% 68306847
 PPR -93 PTAT +0.4 83%R
 PTA -910M -23F -23P -232NM\$
J-LO-JO ROBIN JEMS 64.8%
GP-83 ++++V 2Y 68308871
 3-09 305 13060 3.0 395 3.0 391



Maternal Sister to 2nd Dam Lot 123
KNAPPS REGIS TAMBOURINE-ET (EX-95)
 2015 Global Guernsey Cow of the Year



3rd Dam: Knapps Ace Tamera (EX-93)
 9-07 365 32350 4.2 1351 3.2 1036
 An Impact Cow of Guernsey Breed
 [EX-94 Maternal Sister]
 Knapps Hillpoint Pie Teacup
 Life 345000 16200F 11500P

3rd Dam Lot 123
KNAPPS ACE TAMERA (EX-93 9Y)
 Daus 25 EX / 34 VG

4th Dam: Sunrise Luxury Tami (EX-93)
 5-11 365 26130 3.8 989 3.2 848
 Jr All-American Sr 3Y 2004
5th Dam: PECKS PRIDE PAMI (VG-87)
 4-01 365 23420 4.0 945 3.4 799

123 Guernsey MM-T POCKETS VERNON TANGERINE-ET

#187

GU 840003283563404

BORN 03/04/2025
 From EX-93 Tamera
 A2A2 by Parentage

SPRING YEARLING 2026

ALYSSIA MALONEY + MIKE MALONEY
 NORTH BONGOR NY 12966
 518/521-7978

RHG VILLA LONDON VERNON-ETV A2A2
 PTI +59 840003213010574
 GPTA +191M +0.06% +20F +0.05% +15P
 62%R -0.5DPR +1.3PL +194NMS 70NM%ile +207CM\$
 -0.10LIV 32%R -0.5DPR 2.97SCS
 PTAT +0.7 +1.0UDC +0.9FLC 62%R

HERITAGE BROOK JD FOXTROT-ETV A2A2
 GP-82 +++V+ 2-07 840003236792596

Potential 4th Gen Excellent
 [Maternal Sisters]
 HERITAGE BRK NOVAK TREASURE-ET (EX-90)
 4-11 365 3 31740 3.6 1148 3.0 937
 THURSTON FARMS PRIMETIME TRIXIE (EX-92)
 2-09 305 3 21122 4.0 835 3.3 700
 Unan All-American + Jr AA Yearling Yearling in Milk 2019
 2x HM All-American [Sr 2Y, Sr 3Y] 2020, 2021
 [Dau Int Ch [Sr 2Y] NE Nat Spring Show 2023
 HERITAGE BROOK PRIMETIME TRULY-ETV (VG-85)
 2-05 365 3 20570 5.0 1022 3.3 684
 HERITAGE BROOK JAEGAR TRACY (VG-85)
 2-02 365 3 25910 4.3 1114 3.1 801
 HERITAGE BROOK HURR TROTIANA-ETV (VG-85)
 HERITAGE BROOK NOVAK TETON-ET GPTI +36
 HERITAGE BROOK LB TAHOE GPTI +16
 HERITAGE BROOK JD TELLURIDE-ETV GPTI +25

GOLDEN I LONDON A2A2 68039423
 84%R PTA +532M -0.07% +12F -0.03% +12P
 PTAT +0.9 +0.2UDC +0.7FLC 83%R PTI +25 12/2025
 ROZELYN AARON VILLA A2A2 68042242
 2E-94 10Y GOLD STAR DAM 2016
 5-07 365 26110 5.3 1384 3.8 997

SPRINGHILL JAMES DEAN-ETV A2A2 3151591428
 PTAT +0.7 +1.6UDC +0.9FLC 89%REL PTI -14 12/2025

KNAPPS REGIS TROTTER-ETV A2A2
 VG-88 VE+VV 7-09 97000111
 4-10 365 3 28670 3.9 1129 3.1 875
 6-10 365 3 32500 3.9 1271 2.9 958
 3rd Gen EX, VG
 [25 EX Maternal Sisters, 34 VG Maternal Sisters]

[EX-95 Maternal Sister]
 KNAPPS REGIS TAMBOURINE-ET
 6-10 365 40160 5.1 2055 3.3 1338
 [EX-94 Maternal Sisters]
 Knapps Fame Tomorrow-ET / HM Jr All-American Sr 3Y 2015
 Life 136420 5.1 6911 3.7 5113
 KNAPPS TOOLITE REGIS TRISTA-ET
 5-02 365 29230 4.6 1359 3.4 989
 KNAPPS FAME TOMORROW-ET / WDE Futurity Winner 2015
 Nominated AA Sr 3Y 2015
 KNAPPS HP MB FAME TINA-ETV

124 *Holstein* WINDYBEND ACE DOC ADVENTURE 99%

145452054

BORN 07/20/2022

MILKING

BRED TO GRADE HOLSTEIN BULL

IVAN MULLET
346 PARKER ROAD
NEW BERLIN, NY 13411

WOODCREST KING DOC 99% A1A2
GTPI +2394G EX-90 EEVE GM 840003132417775
PTA +993M +27F +29P 99%R 12/2025
PTA +137NM +1.0PL 3.22SCS -1.5DPR 1.8%DCE
PTA +2.38T +1.13UDC +1.64FLC 99%R 12/2025

MORNINGVIEW MCC KINGBOY-ET A2A2 72044077
GTPI +2364G EX-92 EEVE
PTA +1.13T +.58UDC +.10FLC 99%R 12/2025
WCD-ZBW MACK DADDY-ET 840003012506777
VG-88 VEVVV 3-01 3 365 39560 3.3 1303 3.2 1280

WINDYBEND ALBANY ACE 100%
144768677

BACON-HILL MONTROSS-ET A2A2 71703339
GTPI +2423G EX-92 EEVE GM P
PTA +1337M -4F +28P 99%R 12/2025
WINDYBEND APRIL ALBANY 143577168

3rd Dam: BKB Aftershock Amorillo-ET
(EX-91 EEVEE)

3-06 305 22630 4.1 925 3.3 752

4th Dam: Shoremar S Alicia-ET
(3E-97 DOM)

8-11 362 38250 4.3 1650 3.3 1270
Life 185002 4.2 7731 3.3 6288

27th cow of the breed to go EX-97
Res. All-Am 125,000lb cow 2004
3X All-Canadian + 3X All-American

[2E-94 Full Sister]

MS Kingstead Chief Adeen-ET
3-05 310 30180 4.0 1209 3.6 1077

24 EX offspring

Nom. All-American Jr 3Y + 4Y

5th Dam: C Aitkenbrae Starbuck Ada
(2E-94 EEEEE DOM)

Res All-Time All-American 3Y 2003



2nd Dam Lot 125
GARAY GOLDWYN AMAZE-ET
EX-93 EEEEE

125 *Holstein* LME FLASH ANYTIME-ET 99%

#2501

840003280072133

BORN 03/01/2025

From 3E-97 Alicia Family

BRED HEIFER

BRED TO GRADE HOLSTEIN BULL

IVAN MULLET
346 PARKER ROAD
NEW BERLIN, NY 13411

MR TATOO FLASH-ET 99% A2A2
GTPI +1941G 840003260842983
PTA -969M -47F -42P 82%R 8/2025
PTA -742NM -.03%F -.04%P100%US
PTA -4.0PL 3.01SCS -2.9DPR 1.8%DCE
PTA +2.54T +1.60UDC +.78FLC 81%R 8/2025

LITTLEHOLME DL ASTRID-ET 99%
PTPI +2344 840003232394946

Potential 5th Gen Excellent
2 VG Full Sisters
4 VG Maternal Sisters

DUCKETT CRUSH TATOO-ET 99%
GTPI +2113G 840003137052923
PTA +2.26T +1.38UDC +.63FLC 99%R 8/2025
OAKFIELD SOLOM FOOTLOOSE-ET 99%
2E-97 EEEEE 840003134444862
7-03 365 36640 4.4 1626 3.0 1104
All-National 150,000 lb 2024

FARNEAR DELTA-LAMBDA-ET 840003125993715
GTPI +2907G GM
PTA +2.20T +1.89UDC +1.10FLC 99%R 8/2025

GARAY GOLDWYN AMAZE-ET

EX-93 EEEEE

2-03 305 20142 3.6 687 3.1 585
3-03 291 20287 3.4 697 2.9 593

4th Gen Excellent

1st Jr 3Y N-E Fall Nat'l 2020

2nd Jr 2Y East Fall Nat'l 2019

[EX-92 Maternal Sister]

Garay Dempsey Amazing (EX-92-CAN 92-MS)

Index

AINSLIE, ABBIE L	5	HOSKING, DAN / BROCK LIDDLE	75
AITKENS, TOM	117	HOSKING, DAN + BRENDA HOSKING	5
ALLEN, RANDY	120	MALONEY, MICHAEL + ALYSSIA	39, 95 96, 121-123
BALDWIN, NICOLE L.	43	MARCH, TYLER R	51, 52
BARRETT, JOHN	30	MARSHMAN FARMS	65,66,67
BREWER, KRISSA	101, 102	MCCLURE, DANIEL / LANCE	37,38
CARPSDALE FARM	2, 13-17	MDF NORTH EDGE	33
CLF, LLC	6-9, 85	MILLER, PATRICK	103
/ BETH G. ROBERTS	18, 84	MITHVA FARM	67-70, 116
CONARD, CYRUS / DAN HASKING	D	MOORE, JACK + KATHY / LARRY + BEANIE HILL	50
CRAWFORD, JAMIE LEE	4, 40	MORRILL FARM DAIRY LLC	1,26-29, 72
DECKER'S FAMILY FARM LLC	33,34	IVAN, MULLET	44, 124, 125
DECKER, MADELINE H. / CHIP	41, 42, 83	OLSEN, LILY	86,87,89
DECKER CHIP + MADELINE / JACK LOMEO	82	PROSKINE, DALTON	74
DREAMROAD/BSD	91	REINSHAGEN, MARY	54
ELLIS, ELSIE	87	RIDGEDALE FARM	11, 56-58, 64, 71
FANTASY-FOUND HOLSTEINS	C,18,19, 20, 20-1/2,21,25,76	ROBERTS, JOHN B.	35,36
FELT, LARRY	49, 94	ROEDALE FARM LLC	10
FESKO DAIRY / BRAYMAN	12	SHERWOOD, DAVE	78,79
FOLAND, CARL	188	SMALL, CAITLIN	119
FOUR HILLS	104-115	SUNSET LAKE FARM #2 LLC	3, 55
GIBBS, GARY + SARA / JOSEPH RAKOWIECKI	46, 47,48	TIERNEY FARM	97-100
GORDON, CURTIS	F	VANPATTEN, JEFF	81,92
GORRELL, MICHAEL	59, 59-1/2, 60, 88	VINCENT, ELIZABETH	77
GRAY, JAMES + JOYCE / ADDYSON OLSEN	61-63		
HOEFELE, CHRISTOPHER W	45		
HOLLAND, CONOR	31,32		
HOSKING, DAN	A, E, 22-24, 73, 80, 90, 93		

INDEX BY BREED

AYRSHIRES	A, 118-121
BROWN SWISS	116, 117
GUERNSEY	123
HOLSTEINS	B, C, D, F 1, 2, 6-73, 124, 125
JERSEYS	E, 3-5, 74-115
MILKING SHORTHORN	122