



April 11, 2026
11:00 a.m. | Frederick, MD

*Welcome to the 2026 Mid-Atlantic Brown Swiss Sale!
 We are proud to continue this long-standing tradition with the 52nd
 annual sale to support the Maryland Brown Swiss Association. We
 have another outstanding group of consignments this year with heifers
 of all ages. We look forward to seeing you on April 11th!*



2025 Sale team and high sellers: Peach Kist C Tampa ETV & Clearview Daredevil Bonnie

Quality Consignments = Successful Purchases!



GAST VET NORWIN LEXINGTON ET VG89
 Nominated All-American Sr. 2, 2025
 Sold in 2024 Sale



CLEARVIEW DAREDEVIL BONNIE
 1st Sr. 2, Premier Nat'l Jr. Show, 2025
 Sold in 2025 Sale



JOBO-PACKARD C SNOWBALL
 Nominated All-American Fall Yrlg, 2025
 Sold in 2024 Sale





Saturday, April 11, 2026 11:00 a.m.

Frederick Fairgrounds | Frederick, Maryland

Hosted by the
Maryland Brown Swiss Association
in cooperation with fellow breeders

SALES FORCE & CONTACTS

Auctioneer: Chris Hill 202-255-7907

Pedigrees: Jake Hushon..... 920-222-1159

Sale Committee:

Dylan Fry..... 410-708-8983

Jenna Lenhart..... 814-931-3726

Billie Jo Rhodes..... 540-292-9366

Joy Widerman..... 717-752-5871

Ellie Widerman..... 717-398-4307

Cindy Warner..... 301-639-6887

Clerk:

Emily Heffner..... 240-344-6399

Cattle Care:

Jonathon Hubbard..... 301-631-4233

Hannah Gingerich

Karlie Supplee

Cattle Preparation & Fitting:

Kyle Welk..... 717-669-4723

Cole Nickerson..... 814-665-5156

Ben Zeller..... 717-926-4563

797 E. PATRICK ST | FREDERICK, MD

Directions to Frederick Fairgrounds: Take Exit 55 (Fairground Exit) off I-70. Use Gate #5 on highland st. for access to WEST end of fairgrounds. sale will be held at the dairy barns on west side of fairgrounds.

Payment: Buyers in attendance are expected to make payment before loading animals. Absentee bidders will have 10 days to make payment or a late fee will be assessed. Payment of 35% for all choices, with balance due upon selection. Absentee bids are welcome and will be executed for the buyer's benefit by contacting any member of the sales force listed. Anyone other than a member of the sales force executing an absentee or telephone bid will be responsible as agent for the buyer and shall make payment arrangements with the sale manager prior to the sale.

Hotels: Comfort Inn 301.662.0281 | Country Inn & Suites: 301.695.2881 | Hampton Inn: 301.698.2500

Trucking will be available.
Please talk to sales force for arrangements.

Complimentary lunch will be available during the sale from the Moo Cow Creamery food truck.

Catalogs available online at Cowbuyer, Maryland Brown Swiss Association Facebook & website, Dairy Agenda Today.

Catalogs mailed by request:

Dylan Fry 410-708-8983 | frydylan@gmail.com



LIVE ONLINE BIDDING

Internet Bidding Available at www.cowbuyer.com

Watch and Bid online in Real Time

Registration is required. Please register at least one (1) hour prior to sale time at www.cowbuyer.com | High Speed Internet is required. Slower speed will not permit you to bid and keep pace in real time. | Terms: Purchasing online constitutes a legal contract and promise for payment of purchases. **ALL PURCHASES MUST BE PAID WITHIN TEN (10) DAYS OF SALE DATE.** | Cowbuyer LLC is a service provider and is not responsible for the activity or inactivity of any technology, Internet connection at the sale site, or connection and technology of the bidders.

For questions or information, contact: Aaron Ray Tompkins, 336.363.4639, atompkin@vt.edu





**Maternal Sisters of Lot 1 at the 2025 WDE
 Jenlar Acclaimed Waikiki ETV- 2nd Fall Calf, Res. JC
 Jenlar Diego Wedding ETV- 1st Fall Yearling
 Jenlar Diego Waterloo ETV EX91- 1st Sr. 2
 Jenlar Rasta Westlynn ETV V89- 2nd Sr. 2
 Jenlar FC Whipsaw ETV - 1st Jr. 3, Int. Champ
 Jenlar Rasta Welcome ETV EX91- 2nd Sr. 3**

JENLAR TIMEOUT WYNN ETV
 LOT 1



Lot 1 JENLAR TIMEOUT *Wynn* ETV

REG: 840003252198710
 DOB: 09/15/2024 TATTOO: 1420/ M2124
 Genetic Conditions: PT DT MT WT BH2T BH14C
 PPR: +56 65%R PTAT: +0.8 73%R
 PTA: +260m +24f +10p +159NM\$ 76%\$ (GEN) (12/25)
 * 2nd FALL HFR CALF WI STATE SHOW 2025
 * 1st FALL HFR CALF MIDWEST SPRING SHOW 2025

Fall Yearling

CONSIGNOR:
 CRIPPLE CREEK FARM
 SCHUYLerville, NY
 Lucas Foote: 518-265-2259

JENNINGS GAP TIME OUT 68210495
 Genetic Conditions: PT DT MT WT BH2T BH14C
 Casein: A2A2 BB
 PPR: +31 83%R PTAT: +0.7 89%R (12/25)
 PTA: +272m +3f +6p +85NM\$ 92%R (GEN)
 PTA PL: +2.3 SCS: +2.95 DPR: +0.5 SCE: +2.8 PTA LIV: -0.8
 99 dau. av. 20717 4.2 862 3.4 709
 61 class. dau. av. FS:83.7 UDC:0.77 FLC:0.28

HILLTOP ACRES DYNAMITE DIEGO ET 68194906
 PPR: +20 90%R PTAT: +0.9 95%R (12/25)
 PTA: -198m -10f +4p -21NM\$ 95%R (MACE)

JENNINGS GAP WATCH TAHITI 68194643
 05/09 V88 E90 E90 V88 V87 V87 (04/24)
 Lifetime: 1651d 106060m 4815f 3548p

JENLAR CARTER WALTZ ETV 68175432
 Genetic Conditions: PT DT MT WT BH2T BH14T
 03/07 E91 E90 E90 E91 E91 E92 (10/19)
 PPR: +67 79%R PTAT: +1.8 86%R
 PTA: +997m +33f +17p +124NM\$ 71%\$ (GEN)
 DEV: +2736m +67f +55p (12/25)
 Protein Plus
 02/01 365d 3X 30950 3.4 1058 3.3 1018 DHIR
 03/04 365d 3X 38300 4.2 1607 3.4 1290 DHIR
 * JR 3 YR OLD ALL AMERICAN 2019
 * JR BEST 3 FMLS MEMBER HM ALL AMERICAN 2017
 * JR 2 YR OLD NOM ALL AMERICAN 2018
 * SPRING YRLG HFR NOM ALL AMERICAN 2017
 * PROD OF DAM MEM NOM ALL AMERICAN 2017
 * INT CHAMPION INTERNATIONAL 2019
 * 1st JR 3 YR OLD INTERNATIONAL 2019
 * 4th JR 2 YR OLD INTERNATIONAL 2018

VOELKERS TD CARTER *TM 68119645
 PPR: -4 98%R PTAT: +0.6 99%R (12/25)
 PTA: +714m +15f +7p -70NM\$ 99%R (MACE)

TOP ACRES GARBRO S WISH ET 68150937
 Genetic Conditions: PT DT MT WT BH2T BH14T
 06/07 1E-E93 E92 E94 E94 E94 E93 (10/19)
 Protein Plus
 01/11 365d 2X 25242 4.5 1138 3.5 872 DHIR
 03/04 365d 3X 37320 4.3 1594 3.4 1254 DHIR
 05/03 365d 3X 35470 4.2 1507 3.4 1189 DHIR
 Lifetime: 1786d 149942m 6776f 5266p
 * 4 YR OLD ALL AMERICAN 2017
 * JR 2 YR OLD ALL AMERICAN 2015
 * JR 3 YR OLD HM ALL AMERICAN 2016

**The last 3 yrs Waltz daughters garnered:
 6 AA
 3 Res
 3 HM
 19 individual AA nominations**

3rd Dam: ROUND HILL PRE WISHFUL ET 2E91
 04/03 365d 2X 25840 4.7 1214 3.3 854 DHIR
 * WINTER HFR CALF ALL AMERICAN 2003
4th Dam: TOP ACRES JETWAY WISH ET 2E91
 5/04 365d 2x 30207 3.9 1211 3.3 1017
 HM ALL AMERICAN FALL HEIFER CALF, 2001
 JR CHAM, MARYLAND STATE SHOW, 2001
5th Dam: TOP ACRES EJ WHIZZBANG 5E93 Cert.
 5/04 365d 2x 27720 6.0 1670 3.6 985
 8/00 365d 2x 28980 5.2 1505 3.5 1011
 NATIONAL TOTAL PERFORMANCE WINNER, 1996
 ALL AMERICAN 1991, 1992, 1993, 1995

8 MAX SCORED DAUGHTERS Sired BY 5 DIFFERENT SIRES.



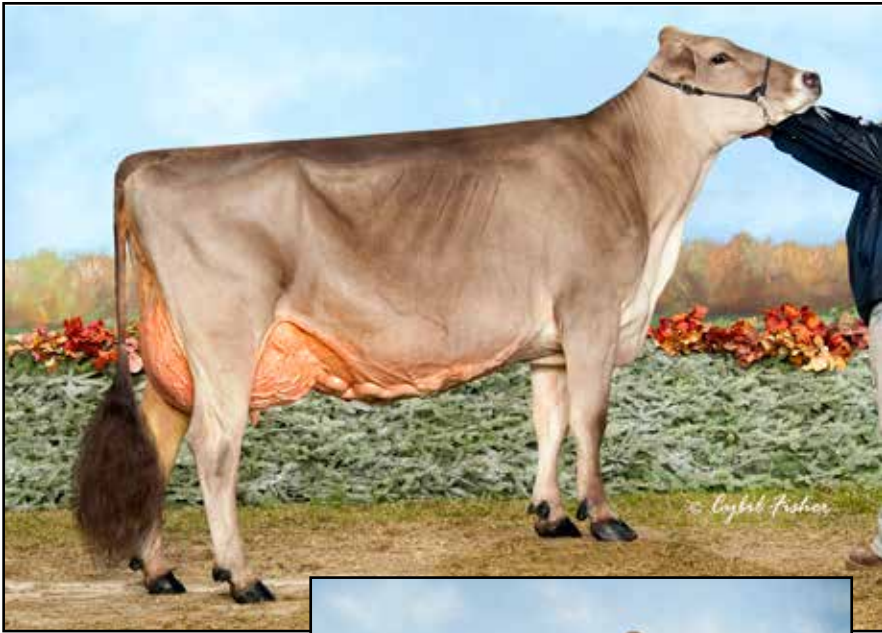

**TOP ACRES GARBRO S
WISH ET E93/93MS**
2X ALL-AMERICAN DAM OF LOT 2
MATRIARCH OF LOTS 1, 3-5

Maternal Sisters to lot 2

- JENLAR CARTER WALTZ ETV EX91
- JENLAR NORWIN WHITNEY ETV EX91
- JENLAR CARTER WHIPLASH ETV EX91
HM AA SR. 2-YEAR-OLD
- JENLAR CARTER WINSOME ET EX91
- JENLAR ACC R WHATS UP ETV EX90
- JENLAR CARTER WHIMSICAL ETV EX90
- JENLAR CARTER WILDFIRE ETV VG88
- JENLAR ACC DARE TO WISH ETV VG87
- JENLAR ACC FINE WINE ETV VG86
- JENLAR ACC FOREMOST WINNER ETV VG86
- JENLAR CARTER WHISTLER ETV VG86
- JENLAR CARTER WHISK ETV VG86
- JENLAR TANBARK WISTERIA ETV VG85
- JENLAR CHPEP WHISKERS ETV VG85
- JENLAR ACC AZUWISH ETV VG85 @ 2Y
- JENLAR ACC WISH FOR LUCK ETV VG85
- JENLAR ACC FOR WINK ETV VG85

**JENLAR CARTER WALTZ ETV
E91/92MS**
WDE INT CH DAM OF LOT 1 | MAT SISTER LOT 2

Lot 2 4 EMBRYOS COLLAPS X *Wish* ET

Four #1 IVF (Rev Sorted Fe) Embryos stored at TransOva, WI. Buyer takes responsibility for possession and shipment following sale. Contact Larry Meyer 920-841-0444 for details.

EMBRYOS

CONSIGNOR:
JENLAR SWISS
CHILTON, WI
920-841-0444

COLLAPS 120159343338
Genetic Conditions: PT DT MT WT BH2T BH14T
Casein: A1A2 BB
PPR: +20 75%R PTAT: +0.7 77%R (12/25)
PTA: +354m -5f +12p -1NM\$ 82%R (MACE)
PTA PL: +0.1 SCS: +3.25 DPR: -1.2 SCE: +5.8
PTA LIV: +1.0
83 dau. av. 21537 4.1 891 3.5 746
29 class. dau. av. FS:85.1 UDC:1.31 FLC:0.22

TOP ACRES GARBRO S WISH ET 68150937
Genetic Conditions: PT DT MT WT BH2T BH14T
06/07 1E-E93 E92 E94 E94 E94 E93 (10/19)
Protein Plus
01/11 365d 2X 25242 4.5 1138 3.5 872 DHIR
03/04 365d 3X 37320 4.3 1594 3.4 1254 DHIR
05/03 365d 3X 35470 4.2 1507 3.4 1189 DHIR
Lifetime: 1786d 149942m 6776f 5266p
* 4 YR OLD ALL AMERICAN 2017
* JR 2 YR OLD ALL AMERICAN 2015
* JR 3 YR OLD HM ALL AMERICAN 2016
* PROD OF DAM MEMBER HM ALL AMERICAN 2015
* 6th COMPONENT MERIT COW INTERNATIONAL 2019
* 1st 4 YR OLD INTERNATIONAL 2017

HERRENHOF BS NORWIN PHIL 120117953098
PPR: +30 75%R PTAT: +0.8 66%R (12/25)
PTA: +220m +8f +9p -112NM\$ 82%R (MACE)

CALIMERA 120124946595
E95/97MS SW
05/02 336d 2X 17017 3.7 632 3.4 586 DHIA6

OLD MILL WDE SUPREME ET *TM 197920
PPR: -42 97%R PTAT: +0.1 98%R (12/25)
PTA: -384m -12f -16p -217NM\$ 99%R (MACE)

ROUND HILL PRE WISHFUL ET 918994
Genetic Conditions: PT DT MT WT BH2T BH14T
06/10 2E-E91 E94 V88 E91 E93 E90 (10/09)
02/06 365d 2X 21990 4.5 984 3.5 767 DHIR
04/03 365d 2X 25840 4.7 1214 3.3 854 DHIR
* WINTER HFR CALF ALL AMERICAN 2003
* 1st WINTER HFR CALF CENTRAL NATIONAL 2003
* 1st WINTER HFR CALF EASTERN NATIONAL 2003
* 2nd WINTER HFR CALF OH STATE FAIR 2003
* 1st WINTER HFR CALF OH STATE SHOW 2003

3rd Dam: TOP ACRES JETWAY WISH ET 2E91
5/04 365d 2x 30207 3.9 1211 3.3 1017
HON. MEN. ALL AMERICAN FALL HEIFER CALF, 2001
4th Dam: TOP ACRES EJ WHIZZBANG 5E93 Cert.
5/04 365d 2x 27720 6.0 1670 3.6 985
NATIONAL TOTAL PERFORMANCE WINNER, 1996
ALL AMERICAN 1991, 1992, 1993, 1995
5th Dam: MY T FINE WHISPER *TW 2E Cert.
RES. ALL AMERICAN 5 YEAR OLD, 1991; AGED COW, 1992





JENLAR CARTER WALTZ ETV E91/92MS
 ALL-AMERICAN DAM OF LOT 1
 MAT. SISTER TO LOT 2 | GRANDDAM LOT 3 | 3RD DAM LOT 5

Maternal Sisters to Lot 1 & Dam of Lot 4

- JENLAR RASTA WICHITA ETV EX92
- JENLAR RASTA WELCOME ETV EX91
RES AA SR 3 YR OLD 2025
- JENLAR FAMOUS WHIFFLE ETV EX91
- JENLAR DIEGO WATERLOO ETV EX91
AA YEARLING IN MILK 2024
AA SR 2 YR OLD 2025
- JENLAR SEC WEAP WISCONSIN ETV EX90
- JENLAR DIEGO WATERFALL ETV EX90
- JENLAR RAST WINDEPENDENCE ETV EX90
- JENLAR RASTA WYOMING ETV EX90
- JENLAR RASTA WESTLYNN ETV VG89
AA FALL YEARLING 2024
RES AA SR 2 YR OLD 2025
- JENLAR RASTA WILLA ETV
NOM. AA SUMMER YEARLING 2024
- JENLAR FC WHIPSAW ETV
AA JR 3 YR OLD 2025
- JENLAR RASTA WARBLER ET
NOM AA JR 2 YR OLD 2025
- JENLAR DIEGO WEDDING ETV
AA FALL YEARLING 2025



LOCUST AYR DESIGN WAFFLES
 RES ALL AMERICAN SPRING CALF 2025
 1ST SPRING CALF, MID-ATLANTIC NATIONAL SHOW
 1ST SPRING CALF, EASTERN NATIONAL
 1ST SPRING CALF, SOUTHEASTERN NATIONAL
 MAT SISTER TO LOT 3



BROTHERS THREE DLX WILEY ETV
 DAM OF LOT 3



ROUND HILL PRE WISHFUL ET 2E91
 ALL-AMERICAN FOUNDATION OF
 LOTS 1-5



Lot 3 B3-HAINES *Time For War* ETV

REG: 840003309003145
 DOB: 09/03/2025 TATTOO: B319

Fall Calf

CONSIGNOR:

BROTHERS THREE &
 ANDREA & BRETT HAINES
 TANEYTOWN, MD
 Brett Haines: 608-514-2783
 Josh Hushon: 920-342-0611

JENNINGS GAP TIME OUT 68210495
 Genetic Conditions: PT DT MT WT BH2T BH14C
 Casein: A2A2 BB
 PPR: +31 83%R PTAT: +0.7 89%R (12/25)
 PTA: +272m +3f +6p +85NM\$ 92%R (GEN)
 PTA PL: +2.3 SCS: +2.95 DPR: +0.5 SCE: +2.8 PTA LIV: -0.8
 99 dau. av. 20717 4.2 862 3.4 709
 61 class. dau. av. FS:83.7 UDC:0.77 FLC:0.28

HILLTOP ACRES DYNAMITE DIEGO ET 68194906
 PPR: +20 90%R PTAT: +0.9 95%R (12/25)
 PTA: -198m -10f +4p -21NM\$ 95%R (MACE)

JENNINGS GAP WATCH TAHITI 68194643
 05/09 V88 E90 E90 V88 V87 V87 (04/24)
 Lifetime: 1651d 106060m 4815f 3548p

BROTHERS THREE DLX WILEY ETV 840003148976058
 Genetic Conditions: PT DT MT WT BH2T BH14T
 02/03 297 17397 4.1 715 3.5 604 RIP
 * 1st WINTER HFR CALF SOUTHEAST NATIONAL 2023
 * 2nd SR 2 YR OLD KY STATE FAIR 2025
 * 2nd WINTER YRLG HFR MD STATE FAIR 2024
 * 1st WINTER YRLG HFR MID ATLANTIC INVIT'L 2024
 * 1st WINTER HFR CALF WI STATE FAIR 2023
 * 1st WINTER HFR CALF WI STATE SHOW 2023

EDGE VIEW C DELUXE ETV 68211219
 PPR: -40 72%R PTAT: +0.0 76%R (12/25)
 PTA: -974m -29f -27p -135NM\$ 80%R (GEN)

JENLAR MKE WINS IN SIX ETV 68212460
 Genetic Conditions: PT DT MT WT BH2T BH14T
 03/10 V85 V88 V87 V86 +83 +83 (12/24)
 03/03 305d 2X 30240 6.4 1937 3.5 1048 DHIA
 * RES JR CHAMP MIDWEST SPRING SHOW 2022
 * 1st WINTER YRLG HFR MIDWEST SPRING SHOW 2022

3rd Dam: JENLAR CARTER WALTZ ETV E91/92MS
 Protein Plus

02/01 365d 3X 30950 3.4 1058 3.3 1018 DHIR
 03/04 365d 3X 38300 4.2 1607 3.4 1290 DHIR
 * JR 3 YR OLD ALL AMERICAN 2019

* JR 2 YR OLD NOM ALL AMERICAN 2018
 * SPRING YRLG HFR NOM ALL AMERICAN 2017
 * INT CHAMPION INTERNATIONAL 2019
 * 1st JR 3 YR OLD INTERNATIONAL 2019

4th Dam: TOP ACRES GARBRO S WISH ET E93/93MS
 03/04 365d 3X 37320 4.3 1594 3.4 12

* 4 YR OLD ALL AMERICAN 2017
 * JR 2 YR OLD ALL AMERICAN 2015
 * JR 3 YR OLD HM ALL AMERICAN 2016

5th Dam: ROUND HILL PRE WISHFUL ET 2E91
 04/03 365d 2X 25840 4.7 1214 3.3 854

* WINTER HFR CALF ALL AMERICAN 2003

6th Dam: TOP ACRES JETWAY WISH ET 2E91

5/04 365d 2x 30207 3.9 1211 3.3 1017
 HON. MEN. ALL AMERICAN FALL HEIFER CALF, 2001

7th Dam: TOP ACRES EJ WHIZZBANG 5E93 Cert.
 5/04 365d 2x 27720 6.0 1670 3.6 985
 NATIONAL TOTAL PERFORMANCE WINNER, 1996
 ALL AMERICAN 1991, 1992, 1993, 1995

8th Dam: MY T FINE WHISPER *TW 2E Cert.

RES. ALL AMERICAN 5 YEAR OLD, 1991; AGED COW, 1992

Lot 4 GROMOORE NORWIN *Wild One* ET

REG: 68241315
 DOB: 09/01/2025 TATTOO: 110

Fall Calf

CONSIGNOR:

JACK & KATHY MOORE
 PALMYRA, NY
 585-370-6134

NORWIN 120081082091
 Genetic Conditions: PT DT MT WT BH2T BH14T
 Casein: A1A2 AB
 PPR: +23 93%R PTAT: +0.7 96%R (12/25)
 PTA: +397m +11f +8p +38NM\$ 96%R (MACE)
 PTA PL: -0.3 SCS: +3.05 DPR: -0.3 SCE: +4.2 PTA LIV: -0.7
 5431 dau. av. 22102 4.3 941 3.4 760
 4047 class. dau. av. FS:85.4 UDC:0.34 FLC:0.69

ACE ENS NESTA 240003663441

FLORINS PRECISE DUBAI 120033600427
 VG87 SW
 Lifetime: 2128d 151458m 5565f 5079p

BROWN HEAVEN R FAMOUS ET 109109715
 PPR: -32 94%R PTAT: +0.3 97%R (12/25)
 PTA: +361m -12f -5p -270NM\$ 98%R (MACE)

JENLAR CARTER WALTZ ETV 68175432
 Genetic Conditions: PT DT MT WT BH2T BH14T
 03/07 E91 E90 E90 E91 E91 E92 (10/19)
 PPR: +67 79%R PTAT: +1.8 86%R
 PTA: +997m +33f +17p +124NM\$ 71%\$ (GEN)
 DEV: +2736m +67f +55p (12/25)
 Protein Plus

02/01 365d 3X 30950 3.4 1058 3.3 1018 DHIR
 03/04 365d 3X 38300 4.2 1607 3.4 1290 DHIR
 * JR 3 YR OLD ALL AMERICAN 2019
 * JR BEST 3 FMLS MEMBER HM ALL AMERICAN 2017
 * JR 2 YR OLD NOM ALL AMERICAN 2018
 * SPRING YRLG HFR NOM ALL AMERICAN 2017
 * PROD OF DAM MEM NOM ALL AMERICAN 2017
 * INT CHAMPION INTERNATIONAL 2019
 * 1st JR 3 YR OLD INTERNATIONAL 2019
 * 4th JR 2 YR OLD INTERNATIONAL 2018

8 MAX SCORED DAUGHTERS Sired BY 5 DIFFERENT SIRES.

3rd Dam: TOP ACRES GARBRO S WISH ET E93/93MS

03/04 365d 3X 37320 4.3 1594 3.4 12

* 4 YR OLD ALL AMERICAN 2017
 * JR 2 YR OLD ALL AMERICAN 2015
 * JR 3 YR OLD HM ALL AMERICAN 2016

4th Dam: ROUND HILL PRE WISHFUL ET 2E91

04/03 365d 2X 25840 4.7 1214 3.3 854

* WINTER HFR CALF ALL AMERICAN 2003

5th Dam: TOP ACRES JETWAY WISH ET 2E91

5/04 365d 2x 30207 3.9 1211 3.3 1017
 HON. MEN. ALL AMERICAN FALL HEIFER CALF, 2001

6th Dam: TOP ACRES EJ WHIZZBANG 5E93 Cert.

5/04 365d 2x 27720 6.0 1670 3.6 985
 NATIONAL TOTAL PERFORMANCE WINNER, 1996
 ALL AMERICAN 1991, 1992, 1993, 1995

7th Dam: MY T FINE WHISPER *TW 2E Cert.

RES. ALL AMERICAN 5 YEAR OLD, 1991; AGED COW, 1992





JENLAR ACC AZUWISH ETV VG85@2Y
 DAM OF LOT 5 | MAT SISTER TO DAM OF LOT 4
 FULL SISTER TO WALTZ



JENLAR CARTER WHIPLASH ETV E91
 HM ALL-AMERICAN SR. 2-YEAR-OLD 2021
 MAT SISTER TO DAM OF LOT 5 & 3

Lot 5 APEX TO *Azalea* ETV

REG: 68233871
 DOB: 03/06/2024 TATTOO: A33
 Genetic Conditions: PT DT MT WT BH2T BH14T
 PPR: +2 63%R PTAT: +1.0 71%R
 PTA: +13m +5f -7p -70NM\$ 34%\$ (GEN) (12/25)

Bred 7/20/2025 to sexed
VB COLLAPS FULL THROTTLE *TM

Jr. 2-Year-Old

CONSIGNOR:
 TREY DAUBERT
 DAYTON, VA
 Jeremy Daubert: 540-705-4627

JENNINGS GAP TIME OUT 68210495
 Genetic Conditions: PT DT MT WT BH2T BH14C
 Casein: A2A2 BB
 PPR: +31 83%R PTAT: +0.7 89%R (12/25)
 PTA: +272m +3f +6p +85NM\$ 92%R (GEN)
 PTA PL: +2.3 SCS: +2.95 DPR: +0.5 SCE: +2.8 PTA LIV: -0.8
 99 dau. av. 20717 4.2 862 3.4 709
 61 class. dau. av. FS:83.7 UDC:0.77 FLC:0.28

JENLAR ACC AZUWISH ETV 68222178
 Genetic Conditions: PT DT MT WT BH2T BH14T
 02/10 V85 V86 +83 V86 V85 V85 (07/24)
 PPR: +3 71%R PTAT: +1.0 78%R
 PTA: +448m +7f -4p -7NM\$ 46%\$ (GEN)
 DEV: +1562m +56f +17p (12/25)
 02/08 365d 2X 23469 4.2 993 3.3 778 DHIA

HILLTOP ACRES DYNAMITE DIEGO ET 68194906
 PPR: +20 90%R PTAT: +0.9 95%R (12/25)
 PTA: -198m -10f +4p -21NM\$ 95%R (MACE)

JENNINGS GAP WATCH TAHITI 68194643
 05/09 V88 E90 E90 V88 V87 V87 (04/24)
 Lifetime: 1651d 106060m 4815f 3548p

VOELKERS TD CARTER *TM 68119645
 PPR: -4 98%R PTAT: +0.6 99%R (12/25)
 PTA: +714m +15f +7p -70NM\$ 99%R (MACE)

TOP ACRES GARBRO S WISH ET 68150937
 Genetic Conditions: PT DT MT WT BH2T BH14T
 06/07 1E-E93 E92 E94 E94 E94 E93 (10/19)
 Protein Plus
 01/11 365d 2X 25242 4.5 1138 3.5 872 DHIR
 03/04 365d 3X 37320 4.3 1594 3.4 1254 DHIR
 05/03 365d 3X 35470 4.2 1507 3.4 1189 DHIR
 Lifetime: 1786d 149942m 6776f 5266p
 * 4 YR OLD ALL AMERICAN 2017
 * JR 2 YR OLD ALL AMERICAN 2015
 * JR 3 YR OLD HM ALL AMERICAN 2016

3rd Dam: ROUND HILL PRE WISHFUL ET 2E91
 04/03 365d 2X 25840 4.7 1214 3.3 854 DHIR
 * WINTER HFR CALF ALL AMERICAN 2003
4th Dam: TOP ACRES JETWAY WISH ET 2E91
 5/04 365d 2x 30207 3.9 1211 3.3 1017
 HM ALL AMERICAN FALL HEIFER CALF, 2001
 JR CHAM, MARYLAND STATE SHOW, 2001
5th Dam: TOP ACRES EJ WHIZZBANG 5E93 Cert.
 5/04 365d 2x 27720 6.0 1670 3.6 985
 8/00 365d 2x 28980 5.2 1505 3.5 1011
 NATIONAL TOTAL PERFORMANCE WINNER, 1996
 ALL AMERICAN 1991, 1992, 1993, 1995





SPOTS PRIDE SW PATAGONIA ETV
 RES. ALL-AMERICAN WINTER CALF 2024
 JR CHAMPION EASTERN NATIONAL 2025
 MAT. SISTER TO LOT 6



SPOTS PRIDE PLAY IT AGAIN E90
 RES. ALL-AMERICAN SPRING YEARLING
 MAT. SISTER TO LOT 6



**SPOTS PRIDE
 FAMOUS PLAY E91**
 AA NOMINATED
 MAT. SISTER TO LOT 6

Lot 6 SPOTS PRIDE COLL *Penelope* ETV

REG: 840003207715437
 DOB: 09/01/2025 TATTOO: 1675

Fall Calf

Penelope's Maternal Sisters:
SPOTS PRIDE FAMOUS PLAY E91
 RES. JC EASTERN NATIONAL '19
 GRAND CHAMPION MD STATET FAIR '22
 NOM ALL-AMERICAN FALL CALF 2022
 DAM OF NOM AA PRODUCE 2024
SPOTS PRIDE PLAY IT AGAIN E90
 RES ALL-AMERICAN SPRING YEARLING '22
 NOM. ALL-AMERICAN SPRING CALF '21
SPOTS PRIDE SW PATAGONIA ETV
 RES. ALL-AMERICAN WINTER CALF '24
 JR CHAMP EASTERN NATIONAL 2025
 PEOPLE'S CHOICE SUPREME JC EASTERN NAT'L 2025

CONSIGNOR:
 SPOTS PRIDE FARM
 BUTLER, PA
 Joe Leslie: 724-504-5271



**SPOTSPRIDE BRONZE
 PROMISE E91**
 AA NOMINATED FOUNDATION OF LOT 6

COLLAPS 120159343338
 Genetic Conditions: PT DT MT WT BH2T BH14T
 Casein: A1A2 BB
 PPR: +20 75%R PTAT: +0.7 77%R (12/25)
 PTA: +354m -5f +12p -1NM\$ 82%R (MACE)
 PTA PL: +0.1 SCS: +3.25 DPR: -1.2 SCE: +5.8
 PTA LIV: +1.0
 83 dau. av. 21537 4.1 891 3.5 746
 29 class. dau. av. FS:85.1 UDC:1.31 FLC:0.22

SPOTS PRIDE PENNY 840003133104196
 04/10 1E-E91 E94 E94 V87 V88 E90 (08/21)
 02/00 305d 2X 16580 4.2 696 3.2 536 DHIR
 03/03 305d 2X 22820 4.0 908 3.2 739 DHIA

Maternal Sister:
 SPOTS PRIDE PRESENT
 NOM AA 2024

HERRENHOF BS NORWIN PHIL 120117953098
 PPR: +30 75%R PTAT: +0.8 66%R (12/25)
 PTA: +220m +8f +9p -112NM\$ 82%R (MACE)

CALIMERA 120124946595
 E95/97MS SW
 05/02 336d 2X 17017 3.7 632 3.4 586 DHIA6

TOP ACRES WINMORE ET 68154881
 PPR: -127 88%R PTAT: -0.1 91%R (12/25)
 PTA: -1373m -28f -51p -471NM\$ 94%R (GEN)

SPOTS PRIDE PEACHY PATERNO 72394499
 03/06 V88 E91 E90 V87 E90 V86 (12/16)
 02/04 288d 2X 18010 3.9 696 3.5 629 DHIA
 03/03 334d 2X 22630 4.6 1046 3.5 791 DHIR
 04/04 342d 2X 25580 4.0 1011 3.4 867 DHIR
 05/05 305d 2X 20420 4.4 903 3.4 693 DHIR
 Lifetime: 1646d 109090m 4835f 3838p

3rd Dam: SPOTS PRIDE PATERNO NC
4th Dam: SPOTS PRIDE PLATINUM +83/86MS
5th Dam: SPOTSPRIDE BRONZE PROMISE E91
 04/07 305d 2X 27060 5.2 1401 3.4 907 DHIR
 Lifetime: 1460d 106440m 4509f 3637p
 * JR 3 YR OLD NOM ALL AMERICAN 2006
 * INT CHAMPION EASTERN NATIONAL 2006





HARTMANHILLS DURHAM CHARISMA E91/92MS
 RES ALL AMERICAN DAM OF LOT 7 & 8



Lot 7 5 EMBRYOS DARK HORSE x *Charisma*

Five #1 IVF sexed Fe Embryos stored at TransOva, WI. Buyer takes responsibility for possession and shipment following sale. Contact Jonathan Heinsohn 815-979-5314 for details.

EMBRYOS

CONSIGNOR:
 RED CARPET GENETICS
 KIRKLAND, IL
 Jonathan Heinsohn: 815-979-5314

HILLTOP ACRES DARK HORSE 840003273096011
 Genetic Conditions: PT DT MT WT BH2T BH14T
 PPR: +47 63%R PTAT: +0.7 69%R (12/25)
 PTA: +139m +8f +9p +18NM\$ 67%R (GEN)
 PTA PL: +0.2 SCS: +3.07 DPR: -0.2 SCE:
 PTA LIV: -1.0

HF DESIGN ET 840003218804016
 PPR: +28 85%R PTAT: +0.6 91%R (12/25)
 PTA: -116m +8f +9p -79NM\$ 94%R (MACE)

HILLTOP ACRES H DAMARA ETV 840003232308591
 03/07 E91 E92 E91 E90 V89 E91 (07/25) *CERT*
 02/01 352d 3X 26750 4.1 1105 3.6 964 DHIR

HARTMANHILLS DUHAM CHARISMA 68180641
 03/07 E91 E90 E91 E91 V88 E92 (07/20)
 02/03 307d 2X 16700 4.7 787 3.5 580 DHIR
 03/03 365d 2X 22030 4.5 996 3.5 762 DHIR
 04/06 81d 2X 7180 4.4 315 2.7 197 DHIA
 * SR 2 YR OLD RES ALL AMERICAN 2019
 * 2nd SR 2 YR OLD INTERNATIONAL 2019
 * 1st SR 2 YR OLD WI STATE SHOW 2019
 * 1st SR 2 YR OLD MIDWEST SPRING SHOW 2019

HILLTOP ACRES W DURHAM ET *TM 68135214
 PPR: -3 97%R PTAT: +0.3 98%R (12/25)
 PTA: -327m +15f +0p +4NM\$ 99%R (MACE)

HAYDEN COSMOS CANDY 68104014
 06/04 2E-E91 E91 E92 E91 E90 E91 (12/13)
 03/02 305d 2X 12500 4.0 495 3.5 434 DHIA
 07/03 167d 2X 13250 3.4 457 3.5 460 DHIR
 08/05 183d 2X 20120 3.4 685 3.1 630 DHIR

Maternal Sisters to Lot 7
HARTMANHILLS WOODY CHEERS EX91
KNAPP DD CHALLENGE ETV EX90
 AA NOM PRODUCE WITH CENTRFOLD 2025
KNAPP RASTA COMIN IN HOT V89/90MS
 ALL-AMERICAN NOMINATED JR 2 2023
KNAPP RASTA CASINO ETV V88
KNAPP FAMOUS CENTERFOLD ETV V87
 ALL AMERICAN NOMINATED SR 2 2024
 ALL-AMERICAN NOMINATED SR 3 2025

3rd Dam: HAYDEN PACKER CARMIN +84
4th Dam: A G PILOT CARNATION
 2-04 2x 305d 15,720 4.7 735 3.4 531
5th Dam: A G JETWAY ALLIE 2E90 CERT
 04/08 365D 2X 20240 3.9 783 3.6 721
6th Dam: A G EMORY FAITH
7th Dam: A G NOREN ALICE VG87
 03/07 301d 2X 18380 4.3 794 3.7 677



Maternal Sisters to Lot 7 & 8



KNAPP RASTA COMIN IN HOT VG89/90MS
ALL-AMERICAN NOMINATED JR 2 2023



KNAPP FAMOUS CENTRFOLD ETV V87
ALL-AMERICAN NOMINATED SR 2 2024 & SR 3 2025



KNAPP DD CHALLENGE EX90
MEM OF AA NOMINATED PRODUCE 2025



ACCLAIMED RASTA CAMDYN ETV
1ST SPRING CALF NY STATE FAIR | LOT 8

Lot 8 ACCLAIMED RASTA *Camdyn* ETV

REG: 840003264999404
DOB: 03/17/2025 TATTOO: BH04

* 1st SPRING HFR CALF NY STATE FAIR 2025

Maternal Sisters to Lot 8
HARTMANNHILLS WOODY CHEERS EX91
KNAPP DD CHALLENGE ETV EX90
AA NOMINATED PRODUCE WITH CENTRFOLD 2025
KNAPP RASTA COMIN IN HOT V89/90MS
ALL-AMERICAN NOMINATED JR 2 2023
KNAPP RASTA CASINO ETV V88
KNAPP FAMOUS CENTRFOLD ETV V87
ALL AMERICAN NOMINATED SR 2 2024
ALL AMERICAN NOMINATED SR 3 2025

Spring Yearling

CONSIGNOR:
KORTNEY SMITHLING
STANLEY, NY
585-455-6282

JO-DEE ROYAL HILL RASTA ET 840003135087427
Genetic Conditions: PT DT MT WT BH2T BH14T
Casein: A2A2 BB
PPR: -73 91%R PTAT: +0.4 95%R (12/25)
PTA: -695m -39f -21p -486NM\$ 96%R (GEN)
PTA PL: +0.2 SCS: +3.15 DPR: -1.8 SCE: +3.2
PTA LIV: +2.0
288 dau. av. 20497 4.2 861 3.4 702
218 class. dau. av. FS:85.0 UDC:0.65 FLC:0.87

HARTMANNHILLS DUHAM CHARISMA 68180641
03/07 E91 E90 E91 E91 V88 E92 (07/20)
02/03 307d 2X 16700 4.7 787 3.5 580 DHIR
03/03 365d 2X 22030 4.5 996 3.5 762 DHIR
04/06 81d 2X 7180 4.4 315 2.7 197 DHIA
* SR 2 YR OLD RES ALL AMERICAN 2019
* 2nd SR 2 YR OLD INTERNATIONAL 2019
* 1st SR 2 YR OLD WI STATE SHOW 2019
* 1st SR 2 YR OLD MIDWEST SPRING SHOW 2019

SCHAMAUN BS GORDON GLENN ET 120023664460
PPR: -23 94%R PTAT: +0.2 93%R (12/25)
PTA: -459m -5f +0p -315NM\$ 94%R (MACE)

JO-DEE NEMO RISKY 68116761
09/03 3E-E94 E94 E94 E93 E93 E95 (12/18)
Lifetime: 2532d 187270m 7033f 6034p

HILLTOP ACRES W DURHAM ET *TM 68135214
PPR: -3 97%R PTAT: +0.3 98%R (12/25)
PTA: -327m +15f +0p +4NM\$ 99%R (MACE)

HAYDEN COSMOS CANDY 68104014
06/04 2E-E91 E91 E92 E91 E90 E91 (12/13)
03/02 305d 2X 12500 4.0 495 3.5 434 DHIA
07/03 167d 2X 13250 3.4 457 3.5 460 DHIR
08/05 183d 2X 20120 3.4 685 3.1 630 DHIR

3rd Dam: HAYDEN PACKER CARMIN +84
4th Dam: A G PILOT CARNATION
2-04 2x 305d 15,720 4.7 735 3.4 531
5th Dam: A G JETWAY ALLIE 2E-90 CERT
04/08 365D 2X 20240 3.9 783 3.6 721
6th Dam: A G EMORY FAITH
7th Dam: A G NOREN ALICE VG87
03/07 301d 2X 18380 4.3 794 3.7 677



Faye

4E95/96MS

2X GRAND | RES SUPREME WDE
GRANDDAM OF LOT 9
MAT SISTER TO 3RD DAM OF LOT 10

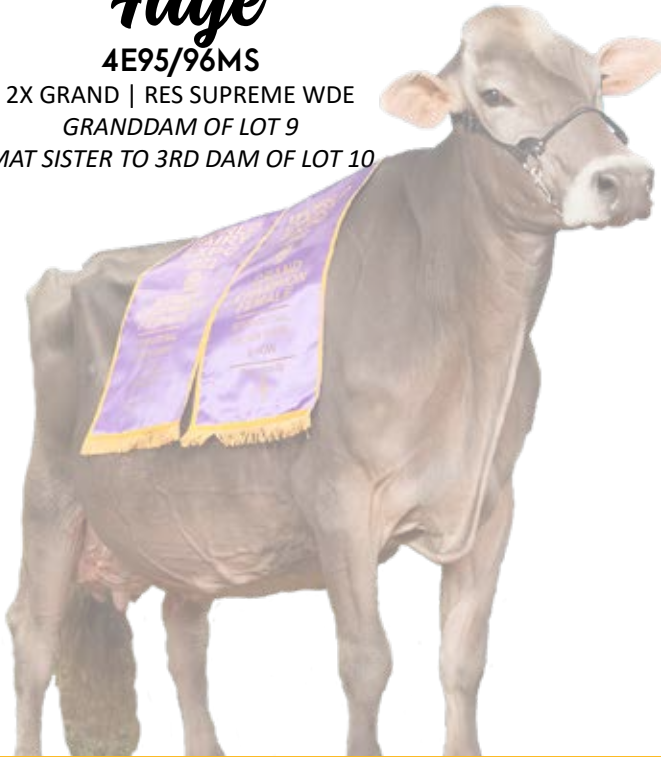

CUTTING EDGE WF FARGO 2E93/93MS

JR 3-YEAR-OLD ALL-AMERICAN NOMINEE | DAM OF LOT 9

Maternal Sisters to Lot 9

Mat. Sisters to Lot 9

Milking Daughters have won:
All-American Produce or Dam
2021, 2023 & 2024
Rres. Int Champion WDE 2023
1st Fall Yrlg in Milk WDE 2021
Res. Int Champ SW Nat'l 2024
Res. Gr. Champ WI State Fair 2024
Int. Champ WI State Fair 2024

5 EX Mat. Sisters to Lot 9

JUST SO D FRISKY EX93
HM All-American Jr. 2 2021
JUST SO D FARAWAY EX93
JUST SO D FORTUNE EX91
All-American Sr. 3 2023
All-American Milking Yrlg 2021
JUST SO D FAROUT EX90
JUST SO R FLAIR EX90



JUST SO K FAIRLADY ETV
V89@2YR

AA SUMMER JR. 2 2025



JUST SO D FORTUNE ET
E91

AA SR. 3 2023

Lot 9 JUST SO PV RAY *Faithful* ETV

REG: 840003307789467
DOB: 09/18/2025 TATTOO: V467
Genetic Conditions: PT DT MT WT BH2C BH14T
PPR: -12 57%R PTAT: +0.6 UDC +1.03 65%R
PTA: -159m -11f -10p -213NM\$ 11%\$ (GEN)
(12/25)

H U HUSERS HUGE SG RAY 120158520600
Genetic Conditions: PT DT MT WT BH2T BH14T
PPR: +34 62%R PTAT: +0.6 66%R (12/25)
PTA: +622m +5f +16p -125NM\$ 65%R (GEN)
PTA PL: -0.9 SCS: +3.09 DPR: -1.0 SCE: +4.1
PTA LIV: -1.4

CUTTING EDGE WF FARGO 68185143
Genetic Conditions: PT DT MT WT BH2C BH14T
05/01 2E-E93 E92 E94 E91 E92 E93 (05/22)
02/03 365d 2X 19471 4.5 879 3.2 622 DHIR
03/06 365d 2X 20197 3.7 745 3.3 672 DHIR
05/00 365d 2X 25805 4.1 1054 3.3 862 DHIA
JR 3 YR OLD NOM ALL AMERICAN 2020

GOLDHILL BENDER HUGE SG ET 120137798624
PPR: +52 85%R PTAT: +0.2 86%R (12/25)
PTA: +731m +13f +18p +69NM\$ 90%R (MACE)

H U HUSERS CALVIN ROMINA 120144480499
E93/96MS SW
04/00 353d 2X 26607 4.1 1080 3.7 987 DHIA

BROWN HEAVEN WINNINGFORMULA ET 107362998
PPR: -94 93%R PTAT: +0.3 96%R (12/25)
PTA: -884m -30f -32p -505NM\$ 97%R (MACE)

CUTTING EDGE THUNDER FAYE 68158050
11/07 4E-E95 E94 E96 E93 E94 E96 (04/25)
Protein Plus
02/06 319d 2X 19950 4.5 889 3.3 662 DHIR
03/06 365d 2X 24220 4.8 1172 3.4 816 DHIR
05/06 325d 2X 24700 4.6 1125 3.3 804 DHIR
06/06 365d 2X 26910 4.4 1196 3.4 919 DHIR
07/09 314d 2X 22940 4.5 1028 3.4 787 DHIR
08/09 365d 2X 33300 4.8 1596 3.6 1205 DHIR
Lifetime: 2345d 166670m 7690f 5780p
* AGED COW ALL AMERICAN 2022, 2021, 2020
* RES SUPREME CHAMPION WDE
* 2X GRAND CHAMPION WDE
* 5 YEAR OLD ALL AMERICAN 2019
* SR 3 YEAR OLD ALL AMERICAN 2017
* SR 2 YEAR OLD ALL AMERICAN 2016
* COMP MERIT ALL AMERICAN 2023

3rd Dam: CUTTING EDGE ELITE FAYANN E90
03/02 301d 2X 21030 4.0 831 3.2 679
ALL AMERICAN JR 3 YR OLD 2014
INTERMEDIATE CHAMPION INTERNATIONAL 2014
1ST JR 3 YR OLD INTERNATIONAL 2014
4th Dam: JERLAND STARBUCK FARGO ET E91/92MS
03/03 365d 2X 21680 3.8 827 3.4 746 DHIR
4TH 4 YR OLD EASTERN NATIONAL 2012
1ST SR 2 YR OLD ROYAL WINTER FAIR 2010
1ST & 1ST BU SR 2 YR OLD IA STATE FAIR 2010
5th Dam: MORT TOWER FRISKY 3E94/95MS
04/04 365d 2x 36640 5.3 1943 3.3 1224 DHIR
05/06 317d 2x 30970 3.3 1024 3.3 1012 DHIR
NATIONAL TOTAL PERFORMANCE WINNER, 2002
ALL-AMERICAN, 2000, 2001, 2002
6th Dam: WE-GOTTA FRAGMENT FANCY TWIN E91
6/10 365d 2x 24830 3.4 842 3.3 830
7th Dam: WE-GOTTA CONVINCER FARRAH 2E90
6/04 365d 2x 28100 4.0 1115 3.2 909
8th Dam: WE-GOTTA FORWARD J FARRAH E90 Cert.
4/07 365d 2x 27050 3.9 1056 3.1 827
5/09 365d 2x 26730 3.8 1026 3.2 856

Fall Calf

CONSIGNOR:
PETER VAIL | MAPLE DOWNS
ENGLEWOOD, FL
Peter Vail: 518-755-0307



Choice - Spring Calf



JUST SO G FANCYFACE E91/91MS
DAM OF LOT 10



CUTTING EDGE FAWN E93/94MS
RES ALL-AMERICAN 3RD DAM OF LOT 10



Lot 10 CHOICE OF ALPIN OR TOP NOTCH X *Fancyface*

Offering Choice of 1 Alpin or 2 Top Notch Spring Calves. Choice must be made by June 1, 2026. 35% down sale day, balance paid to consignor at selection.

Choice - Spring Calf

CONSIGNOR:
TRAVIS RICHARDSON
OMAHA, NE
931-703-1568

ALPIN 120159552549
Genetic Conditions: PT DT MT WT BH2T BH14C
Casein: A2A2 AB
PPR: +41 61%R PTAT: +0.6 65%R (12/25)
PTA: -86m +18f +17p -133NM\$ 64%R (GEN)
PTA PL: -3.8 SCS: +3.25 DPR: +0.1 SCE: +4.0
PTA LIV: -1.0
Aldo SG ET X EX93 Arrow Annika

JUST SO G FANCYFACE 68211827
Genetic Conditions: PT DT MT WT BH2T BH14T
04/05 E91 E90 E91 E92 E90 E91 (05/25)
02/11 365d 2X 18080 4.4 791 3.6 655 DHIR
04/03 123d 2X 6720 4.0 269 3.4 228 DHIA

Maternal Sister:
JUST SO V FABULOUS EX91

HILLTOP ACRES TOP NOTCH ET 840003256390109
Genetic Conditions: PT DT MT WT BH2T BH14C
PPR: +106 65%R PTAT: +0.9 71%R (12/25)
PTA: +395m +41f +30p +322NM\$ 69%R (GEN)
PTA PL: +0.8 SCS: +2.97 DPR: -1.0 SCE: +3.2
PTA LIV: +0.0
Design X E92/94MS Kingsly Tammie

KALINGEN CALVIN GLENWOOD ET 120130906064
PPR: -92 86%R PTAT: +0.0 90%R (12/25)
PTA: -1611m -43f -34p -632NM\$ 92%R (MACE)

JUST SO A FAITH 68177950
Genetic Conditions: PT DT MT WT BH2T BH14T
06/09 2E-E91 E91 E93 E92 E92 E90 (04/23)
01/11 362d 2X 17740 3.7 662 3.3 591 DHIR
03/01 305d 2X 17050 3.6 619 3.4 587 DHIR
04/05 283d 2X 23220 3.9 899 3.6 847 DHIA
05/05 331d 2X 28020 4.2 1186 3.6 1012 DHIR
06/05 365d 2X 27280 4.2 1149 3.5 949 DHIR
07/08 365d 2X 30920 4.0 1242 3.3 1035 DHIR
Lifetime: 2130d 149370m 5960f 5215p

3rd Dam: CUTTING EDGE FAWN E93/94MS

03/07 351d 2X 24650 4.3 1054 3.4 827
* PROD OF DAM MEMBER ALL AMERICAN 2019
* 4 YR OLD RES ALL AMERICAN 2018
* 5 YR OLD NOM ALL AMERICAN 2019

4th Dam: CUTTING EDGE ELITE FAYANN E90

03/02 301d 2X 21030 4.0 831 3.2 679
ALL AMERICAN JR 3 YR OLD 2014
INTERMEDIATE CHAMPION INTERNATIONAL 2014
1ST JR 3 YR OLD INTERNATIONAL 2014

5th Dam: JERLAND STARBUCK FARGO ET E91/92MS

03/03 365d 2X 21680 3.8 827 3.4 746 DHIR
4TH 4 YR OLD EASTERN NATIONAL 2012
1ST SR 2 YR OLD ROYAL WINTER FAIR 2010
1ST & 1ST BU SR 2 YR OLD IA STATE FAIR 2010

6th Dam: MORT TOWER FRISKY 3E94/95MS

04/04 365d 2x 36640 5.3 1943 3.3 1224 DHIR
05/06 317d 2x 30970 3.3 1024 3.3 1012 DHIR
NATIONAL TOTAL PERFORMANCE WINNER, 2002
ALL-AMERICAN, 2000, 2001, 2002

7th Dam: WE-GOTTA FRAGMENT FANCY TWIN E91

6/10 365d 2x 24830 3.4 842 3.3 830

8th Dam: WE-GOTTA CONVINCER FARRAH 2E90

6/04 365d 2x 28100 4.0 1115 3.2 909

9th Dam: WE-GOTTA FORWARD J FARRAH E90 Cert.

4/07 365d 2x 27050 3.9 1056 3.1 827
5/09 365d 2x 26730 3.8 1026 3.2 856





GET-R-DONE DAREDEVIL GUNSMOKE E90
 ALL-AMERICAN YEARLING IN MILK 2023
 DAM OF LOT 11



GET-R-DONE BRAIDEN GIGI 2E92
 ALL-AMERICAN NOMINATED
 3RD DAM OF LOT 11



BO JOY EMORY GRETCHEN 2E93
 MATRIARCH OF LOT 11
 DAM OF 10 EXCELLENT DAUGHTERS

Lot 11 GRAY ROSE TO *Gretel* ETV

REG: PENDING
 DOB: 12/11/2025

Winter Calf

CONSIGNOR:
 DAN CHARD & STEVE WAGNER
 WOODSTOWN, NJ
 Dan Chard: 609-381-0376

JENNINGS GAP TIME OUT 68210495
 Genetic Conditions: PT DT MT WT BH2T BH14C
 Casein: A2A2 BB
 PPR: +31 83%R PTAT: +0.7 89%R (12/25)
 PTA: +272m +3f +6p +85NM\$ 92%R (GEN)
 PTA PL: +2.3 SCS: +2.95 DPR: +0.5 SCE: +2.8 PTA LIV: -0.8
 99 dau. av. 20717 4.2 862 3.4 709
 61 class. dau. av. FS:83.7 UDC:0.77 FLC:0.28

HILLTOP ACRES DYNAMITE DIEGO ET 68194906
 PPR: +20 90%R PTAT: +0.9 95%R (12/25)
 PTA: -198m -10f +4p -21NM\$ 95%R (MACE)

JENNINGS GAP WATCH TAHITI 68194643
 05/09 V88 E90 E90 V88 V87 V87 (04/24)
 Lifetime: 1651d 106060m 4815f 3548p

3rd Dam: GET-R-DONE BRAIDEN GIGI 2E92
 03/03 363d 2X 26350 4.2 1096 3.4 906 DHIA
 ** SR 3 YR OLD NOM ALL AMERICAN 2013
4th Dam: GET-R-DONE GOTCHA GABBY VG86
 06/03 305d 2X 25970 4.3 1111 3.3 863 DHIR
 Lifetime: 1381d 103900m 4412f 3474p
5th Dam: GET-R-DONE COLL GWEN ET E90
 03/08 305d 2X 25920 4.1 1062 3.2 836 DHIA
 * WINTER HFR CALF NOM ALL AMERICAN 2002
6th Dam: BO JOY PRETUS GIDGET VG87
 3/09 305d 2x 22810 3.8 862 3.5 803
7th Dam: BO JOY EMORY GRETCHEN 2E93
 4/02 305d 2x 20840 4.5 939 3.6 758
 6/07 365d 2x 28440 4.4 1263 3.5 983
 NOMINATED ALL AMERICAN AGED COW, 1999
 RES. GRND CHAMPION, EASTERN NATIONAL, 1999
8th Dam: CHIC-A-WIL STYLISH GRACE V86
 4/09 360d 2x 19870 4.4 880 3.6 710
9th Dam: CHIC-A-WIL QUICK 2E
 9/02 354d 2x 22330 3.7 820

GET-R-DONE DAREDEVIL GUNSMOKE 840003220930288
 03/10 E90 E90 E90 V87 E91 V89 (07/25)
 01/10 291d 2X 13490 4.0 534 3.3 449 DHIA
 02/09 305d 2X 18500 3.8 707 3.5 639 DHIA
 Lifetime: 1717d 101690m 4490f 3266pA
 * YRLG IN MILK ALL AMERICAN 2023
 * 1st YRLG IN MILK INTERNATIONAL 2023
 * BU YRLG IN MILK INTERNATIONAL 2023

HILLTOP ACRES B DAREDEVIL ET 840003012559129
 PPR: -36 97%R PTAT: +0.6 99%R (12/25)
 PTA: +54m -25f -5p -115NM\$ 99%R (MACE)

GET-R-DONE KING PIN GINNIE 68163398
 07/06 3E-E90 E92 E93 E90 E91 V88 (01/22)
 02/04 234d 2X 10620 5.4 578 3.7 392 DHIA
 03/03 305d 2X 23770 4.4 1057 3.7 876 DHIA
 05/08 305d 2X 25200 4.6 1150 3.1 772 DHIA
 07/02 269d 2X 20910 4.5 935 3.2 673 DHIA
 * SUMMER YRLG HFR RES ALL AMERICAN 2015
 * JR CHAMPION EASTERN NATIONAL 2015
 * 1st SUMMER YRLG HFR INTERNATIONAL 2015
 * 1st SUMMER YRLG HFR EASTERN NAT'L 2015
 * JUNIOR CHAMPION EASTERN BS SHOW 2015
 * 1st SUMMER YRLG HFR EASTERN BS SHOW '15





EMPIRE WINRITE LOTUS 2E93
2023 UNANIMOUS ALL-AMERICAN JR 2 DAM OF LOT 12



APEX CARTER LUXE +84@2Y
MATERNAL SISTER OF LOT 12



APEX DB LILAC
MATERNAL SISTER OF LOT 12

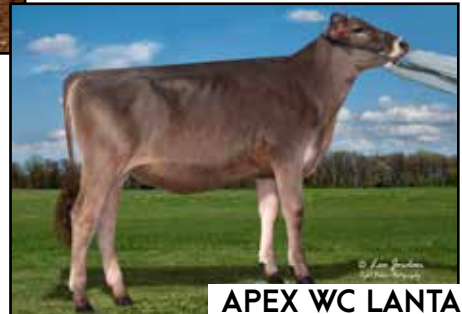

APEX WC LANTANA
FULL SISTER OF LOT 12

Lot 12 APEX WC *Lottery* ET

REG: 68241533
DOB: 12/07/2025 TATTOO: A71
RFID: 840003319257703

Winter Calf

CONSIGNOR:
DYLAN FRY
FREDERICK, MD
410-708-8983

APEX TO WORLD CLASS ETV 840003271198281
Genetic Conditions: PT DT MT WT BH2T BH14T
PPR: +33 64%R PTAT: +1.4 69%R (12/25)
PTA: +361m -4f +7p +55NM\$ 68%R (GEN)
PTA PL: +2.7 SCS: +2.96 DPR: -0.6 SCE: +3.3
PTA LIV: +0.1

EMPIRE WINRITE LOTUS 68212627
Genetic Conditions: PT DT MT WT BH2T BH14T
6/0 2E E93 E93 E95 E95 E91 E92 (3/26)
PPR: +17 69%R PTAT: +0.8 76%R
PTA: +410m +2f +9p -21NM\$ 43%\$ (GEN)
DEV: +1458m +32f +34p (12/25)
02/00 334d 2X 21860 4.0 878 3.3 730 DHIR
03/01 330d 2X 28920 4.1 1184 3.3 966 DHIR
04/01 290d 2X 25076 4.2 1052 3.2 804 RIP
* NOM AA PRODUCE OF DAM 2025
* JR 2 YR OLD ALL AMERICAN 2023
* RES SR CHAMP EASTERN NATIONAL 2025
* 1st 4 YR OLD EASTERN NATIONAL 2025
* 1st JR 3 YR OLD EASTERN NATIONAL 2024
* 1st JR 2 YR OLD INTERNATIONAL 2023
* 1st JR 2 YR OLD EASTERN NATIONAL 2023

JENNINGS GAP TIME OUT 68210495
PPR: +31 83%R PTAT: +0.7 89%R (12/25)
PTA: +272m +3f +6p +85NM\$ 92%R (GEN)

HILLTOP ACRES DB WHISPER ETV 840003210631760
05/11 2E-E92 E92 E93 V88 E91 E92 (09/25) *CERT*
03/05 365d 2X 24202 4.3 1041 3.5 847

TOP ACRES CADE WINRITE ETV 68201687
PPR: +6 83%R PTAT: +0.4 88%R (12/25)
PTA: +255m +5f +5p +51NM\$ 90%R (GEN)

EMPIRE CES LEXUS ET 68184007
04/08 1E-E92 E92 E93 E92 E91 (06/21)
3/04 365D 27522 3.8 1054 3.5 970
* 2nd FALL YRLG HFR EASTERN STATES EXPO 2018

3rd Dam: TOWPATH JETWAY LOIS 2E91
04/09 365d 2X 28660 3.9 1116 3.3 942 DHIR
Lifetime: 1933d 126930m 4565f 4217p
4th Dam: TOWPATH E ZEUS LYNX TWIN VG86
5th Dam: TOWPATH PROG LATTICE TWIN 2E91
04/08 327d 2X 26440 4.5 1202 3.4 892
Lifetime: 1638d 120430m 5473f 4016p
6th Dam: TOWPATH ENSIGN LUXURY 2E92
05/09 365d 2X 30150 5.2 1553 3.4 1019
Lifetime: 1698d 119200m 5593f 4142p
7th Dam: TOWPATH PRETUS LARK VG88
01/11 365d 2X 18820 3.9 732 3.7 696
8th Dam: TOWPATH EMORY LUSH 2E92
Lifetime: 1787d 101400m 4140f 3512p
9th Dam: TOWPATH GALLANT LYNX 3E
7/08 365d 2x 24705 3.7 911 3.5 872
10th Dam: H BRIGEEN STRETCHY LORNA ET 2E
6/10 334d 2x 19299 4.2 807 3.6 702
11th Dam: VINE VALLEY PAUL LUANN 5E Elite
15/00 365d 2x 27380 4.2 1144
NATIONAL TOTAL PERFORMANCE WINNER, 1979
ALL AMERICAN 2 YEAR OLD, 1970
12th Dam: VINE VALLEY A. SUN LOIS 5E
DAM OF ALL AMERICAN PRODUCE, 1974
13th Dam: VINE VALLEY GENERAL'S LISA 3E SBC





PEACH KIST T BRINKLEY ET 3E93/93MS
 RES GRAND CHAMPION MD INVITATIONAL 2020
 DAM OF LOT 13



WINDSOR MANOR BRITTANY 2E93/94MS
 GRANDDAM OF LOT 13



WINDSOR MANOR BELLA 2E94/93MS
 HM AA 3RD DAM OF LOT 13

Lot 13 PEACH KIST WC *Bing* ET

REG: 840003288892018
 BORN: 12/02/2025 TATTOO: 257

Winter Calf

CONSIGNOR:
 JENNA LENHART
 THURMONT, MD
 814-931-3726

APEX TO WORLD CLASS ETV 840003271198281

Genetic Conditions: PT DT MT WT BH2T BH14T
 PPR: +33 64%R PTAT: +1.4 69%R (12/25)
 PTA: +361m -4f +7p +55NM\$ 68%R (GEN)
 PTA PL: +2.7 SCS: +2.96 DPR: -0.6 SCE: +3.3
 PTA LIV: +0.1

PEACH KIST T BRINKLEY ET 840003133896755

08/04 3E-E93 E92 E94 E91 E92 E93 (07/24)
 02/07 365d 3X 25550 4.0 1016 3.4 876 DHIR
 03/11 91d 2X 7190 3.4 244 3.2 230 DHIR
 05/08 305d 2X 23480 4.0 941 3.1 739 DHIA
 07/00 305d 2X 26370 4.0 1066 3.0 802 DHIR
 Lifetime: 1933d 134700m 5456f 4542p
 * 2nd AGED COW EASTERN NATIONAL 2022
 * RES GRAND CHAMP MARYLAND INVITATIONAL 2020
 * 2nd COMP MERIT COW MID ATLANTIC INVIT'L 2024
 * 1st AGED COW MID ATLANTIC INVIT'L 2022

Maternal Sisters:

PEACH KIST KV BROOKLYN ET EX90/EMS
 PEACH KIST GALAXY BRITTA ET EX90/EMS

JENNINGS GAP TIME OUT 68210495

PPR: +31 83%R PTAT: +0.7 89%R (12/25)
 PTA: +272m +3f +6p +85NM\$ 92%R (GEN)

HILLTOP ACRES DB WHISPER ETV 840003210631760

05/11 2E-E92 E92 E93 V88 E91 E92 (09/25) *CERT*
 03/05 365d 2X 24202 4.3 1041 3.5 847

CUTTING EDGE THUNDER *TM 68121893

PPR: -62 95%R PTAT: -0.1 97%R (12/25)
 PTA: -952m -25f -30p -105NM\$ 98%R (MACE)

WINDSOR MANOR BRITTANY 6918937

07/09 2E-E93 E91 E95 E92 E90 E94 (10/10)
 02/02 305d 2X 16570 4.1 686 3.5 587 DHIA
 03/11 305d 2X 20480 4.1 842 3.4 693 DHIA
 07/06 305d 2X 21760 3.7 796 3.5 755 DHIR
 Lifetime: 2363d 153130m 6619f 5664p
 * RES SR CHAMP EASTERN NATIONAL 2011
 * 6th COMP MERIT COW INTERNATIONAL 2011
 * 2nd COMP MERIT COW EASTERN NAT'L 2011
 * 4th 5 YR OLD EASTERN NATIONAL 2008
 * 2nd 4 YR OLD SPRING NATIONAL 2007
 * 3rd WINTER HFR CALF EASTERN NAT'L 2003
 * GRAND CHAMPION PA FARM SHOW 2007
 * 1st 4 YR OLD EASTERN STATES EXPO 2007

3rd Dam: WINDSOR MANOR BELLA ET 2E94/93MS

07/05 357d 2X 25640 4.0 1026 3.1 787 DHIA
 Lifetime: 1810d 109960m 4440f 3393p
 * 4 YR OLD HM ALL AMERICAN 2005
 * AGED COW NOM ALL AMERICAN 2007
 * 5 YR OLD NOM ALL AMERICAN 2006

4th Dam: HOODSTEAD JETWAY NICOLE EX90

04/01 305D 2X 23870 4.3 1035 3.2 757
 * SUMMER YRLG HFR HM ALL AMERICAN 1998
 * 1ST JR 2 YR OLD EASTERN NATIONAL 1999
 * 3RD SUMMER YRLG HFR CENTRAL NATIONAL 1998

5th Dam: HOODSTEAD VBSS NEW YEAR E90

04/05 365D 2X 32200 4.2 1356 3.3 1074 DHIR
 LIFETIME: 1323D 100890M 4040F 3367P
 * 2ND SR 2 YR OLD MD STATE SHOW 1996

6th Dam: HOODSTEAD IMPROVER NICOLETTET 3E90

08/00 351D 2X 28650 3.8 1084 3.5 1015 DHIR
 12/01 122D 2X 7730 3.5 271 2.7 211 DHIR
 LIFETIME: 2540D 167500M 6579F 5943P

7th Dam: GARBRO JUBILANT NATASHA 2E90

04/04 313D 2X 20790 3.7 773 3.4 718

9th Dam: GARBRO KING NIKKI 2E90

04/04 365D 2X 20040 4.8 923 3.5 708





BROWN VELVET GIB VINNIE E92/91MS
 1ST JR 3 & RES. GR. CHAMPION, OHIO SPRING EXPO 2024
 DAM OF LOT 14

Lot 14 BLESSING GARBRO WC *Vida* ETV

REG: 68241198
 DOB: 09/17/2025 TATTOO: 539

Fall Calf

Maternal Sister:
BROWN VELVET PBALL VERMONT VG85/VMS
 ALL-AMERICAN NOM. SPRING CALF 2023

CONSIGNOR:
 BLESSING FARMS & GARRISON BROS
 FORT WAYNE, IN
 Steve Blessing: 260-494-7088
 Brian Garrison: 614-264-3240

APEX TO WORLD CLASS ETV 840003271198281
 Genetic Conditions: PT DT MT WT BH2T BH14T
 PPR: +33 64%R PTAT: +1.4 69%R (12/25)
 PTA: +361m-4f +7p +55NM\$ 68%R (GEN)
 PTA PL: +2.7 SCS: +2.96 DPR:-0.6 SCE: +3.3
 PTA LIV: +0.1

JENNINGS GAP TIME OUT 68210495
 PPR: +31 83%R PTAT: +0.7 89%R (12/25)
 PTA: +272m +3f +6p +85NM\$ 92%R (GEN)

HILLTOP ACRES DB WHISPER ETV 840003210631760
 05/11 2E-E92 E92 E93 V88 E91 E92 (09/25) *CERT*
 03/05 365d 2X 24202 4.3 1041 3.5 847

BROWN VELVET GIB VINNIE 68215767
 04/10 E92 E92 E92 E92 E91 (01/26)
 01/11 298d 2X 17350 4.2 735 3.5 609 DHIA
 02/11 305d 2X 21920 4.3 940 3.7 811 DHIA
 * 3rd JR 2 YR OLD SOUTHEAST NATIONAL 2023
 * RES GRAND CHAMP OH SPRING EXPO 2024
 * 1st JR 3 YR OLD OH SPRING EXPO 2024

BLESSING MORT GARBRO GIB ET*TM 68135492
 PPR: -129 88%R PTAT: +0.3 90%R (12/25)
 PTA: -1262m -37f -43p -587NM\$ 94%R (GEN)

BROWN VELVET TEQUILA VEGAS 68185009
 04/02 V88 V87 V87 V88 V86 V89 (05/21)
 01/11 309d 3X 21070 4.7 984 3.7 777 DHIR
 02/11 303d 3X 22750 5.3 1200 3.7 832 DHIA

3rd Dam: BROWN VELVET SEAMAN VIVI TWIN GP83
 03/07 305d 3X 23710 5.1 1208 3.9 924
4th Dam: BROWN VELVET BRAIDEN VIOLET GP83
5th Dam: BROWN VELVET GSLAM VILLA V85
 01/10 309d 3X 23830 4.1 966 3.4 820
 02/09 314d 3X 20311 4.5 910 3.6 726
 03/09 258d 3X 21100 4.4 919 3.4 716
 * 2nd FALL HFR CALF OH STATE SHOW 2012
6th Dam: BROWN VELVET JACK VERA V85
 02/05 312d 2X 23835 3.9 926 3.5 844
 03/06 305d 2X 24180 4.1 980 3.6 869
 04/07 305d 3X 24060 3.2 770 3.4 823
 * 2nd SPRING YRLG HFR OH STATE SHOW 2009



Choice - Spring Calf



ALL-GLO RAMPAGE PLUM ETV VG85@2YR
DAM OF LOT 15 CHOICE



ALL-GLO CARTER POPSICLE 3E94
GRANDDAM OF LOT 15 CHOICE



ALL-GLOW FIRST CHOICE PALOMA
2X AA NOMINEE MAT. SISTER TO PLUM



CUTTING EDGE T KAILEE E91
DAM OF LOT 15 CHOICE, LOT 16 & 17

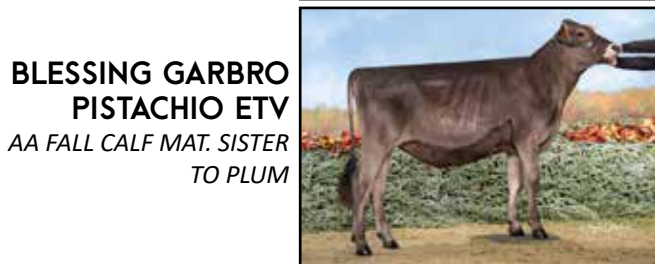

BLESSING GARBRO PISTACHIO ETV
AA FALL CALF MAT. SISTER TO PLUM



ELOC WAGOR KANDID 3E95
WDE GRAND CHAMPION
GRANDDAM OF LOT 15 CHOICE, LOT 16 & 17
4TH DAM OF LOT 18



JOBO DP PEPPER ETV 2E91
DAM OF LOT 15 CHOICE



JOBO B PAISLEY VG86
MAT SISTER TO DAM OF LOT 15 CHOICE



Lot 15 ONE CHOICE FROM 8 SPRING CALVES

TIMEOUT X Plum, RAY X Kailee OR WALDORF X Pepper

Offering Choice of 8 March calves. Choice must be made by June 1, 2026. 35% down sale day, balance paid to consignor at selection.

Choice - Spring Calf

CONSIGNOR:

JOBO SWISS|JOY WIDERMAN

GETTYSBURG, PA

Joy Widerman: 717-752-5871

3 MARCH TIMEOUT X PLUM

JENNINGS GAP TIME OUT 68210495

Genetic Conditions: PT DT MT WT BH2T BH14C

Casein: A2A2 BB

PPR: +31 83%R PTAT: +0.7 89%R (12/25)

PTA: +272m +3f +6p +85NM\$ 92%R (GEN)

PTA PL: +2.3 SCS: +2.95 DPR: +0.5 SCE: +2.8 PTA LIV: -0.8

99 dau. av. 20717 4.2 862 3.4 709

61 class. dau. av. FS:83.7 UDC:0.77 FLC:0.28

ALL-GLO RAMPAGE PLUM ETV 840003239759152

02/08 V85 V86 V86 V86 V86 +84 (02/25)

2/03 305d 12767 3.9 497 3.1 391 DHIA

* 3rd SUMMER JR 2 YR OLD SOUTHEAST NAT'L 2024

S: KAR-LINN REESES RAMPAGE

ALL-GLO CARTER POPSICLE 840003146450495

Genetic Conditions: PT DT MT WT BH2T BH14T

07/02 3E-E94 E93 E94 E94 E92 E95 (11/24)

02/08 305d 2X 16740 3.5 581 3.1 524 DHIA

04/01 305d 2X 14730 3.6 529 3.3 492 DHIA

05/09 308d 2X 17300 5.2 903 3.3 578 DHIA

06/09 197d 2X 18377 3.8 756 3.4 549 RIP

* AGED COW NOM ALL AMERICAN 2024

* FALL YRLG HFR ALL AMERICAN 2019

* FALL HFR CALF RES ALL AMERICAN 2018

* JR CHAMPION EASTERN NATIONAL 2019

* RES JR CHAMP SOUTHEAST NATIONAL 2018

* 4th AGED COW INTERNATIONAL 2024

* 1st AGED COW IN STATE FAIR 2024

* 1st FALL YRLG HFR INTERNATIONAL 2019

* 1st FALL YRLG HFR EASTERN NATIONAL 2019

3rd Dam: JUST IN BRAIDEN PARADISE 3E93

Lifetime: 2096d 100250m 3886f 3353p

* AGED COW NOM ALL AMERICAN 2021

* 6th AGED COW INTERNATIONAL 2021

* 1st AGED COW EASTERN NATIONAL 2021

4th Dam: JUST-IN AGENDA PARVEL 4E92

Lifetime: 3309d 151430m 6790f 5544p

* 2nd 5 YR OLD SOUTHEAST NATIONAL 2016

5th Dam: WENTWORTH POLO PRESENT 2E90

08/06 305d 2X 19650 4.3 852 3.4 673

3 MARCH RAY X KAILEE

H U HUSERS HUGE SG RAY 120158520600

Genetic Conditions: PT DT MT WT BH2T BH14T

PPR: +34 62%R PTAT: +0.6 66%R (12/25)

PTA: +622m +5f +16p -125NM\$ 65%R (GEN)

PTA PL: -0.9 SCS: +3.09 DPR: -1.0 SCE: +4.1

PTA LIV: -1.4

CUTTING EDGE T KAILEE 68164556

Genetic Conditions: PT DT MT WT BH2T BH14T

06/11 1E-E91 E94 E92 E94 V88 E90 (05/21)

01/10 305d 2X 17620 4.5 788 3.7 655 DHIR

03/00 305d 2X 21710 4.6 1001 3.7 811 DHIR

04/02 305d 2X 22400 5.1 1151 3.7 826 DHIR

05/03 305d 2X 19170 3.9 743 3.7 707 DHIR

07/07 305d 2X 15630 4.3 668 3.6 566 DHIA

Lifetime: 2318d 150430m 6677f 5471p

* 6th SUMMER YRLG HFR INTERNATIONAL 2015

* 1st JR 3 YR OLD IN STATE FAIR 2017

* 1st JR 3 YR OLD IN STATE SHOW 2017

* 2nd SUMMER YRLG HFR IN STATE FAIR 2015

* 2nd SUMMER YRLG HFR IN STATE SHOW 2015

S: CUTTING EDGE THUNDER *TM

ELOC WAGOR KANDID 9602644

09/09 3E-E95 E95 E96 E93 E94 E95 (10/17)

02/02 288d 2X 11912 3.9 463 3.8 454 DHIA

03/02 221d 2X 14387 3.8 549 3.7 529 DHIA

04/02 365d 2X 27938 4.4 1252 3.7 1027

06/04 292d 2X 25744 4.9 1268 3.7 944

07/04 365d 2X 27291 5.4 1457 4.1 1111

* AGED COW ALL AMERICAN 2014, 2015

* SR. & GRAND CHAMP SOUTHEAST NATIONAL 2015

* SR. & GRAND CHAMP EASTERN NATIONAL 2014

* SR. & GRAND CHAMPION INTERNATIONAL 2014

* 1ST AGED COW, INTERNATIONAL 2015

* 1ST & BU AGED COW, INTERNATIONAL 2014

* GRAND CHAMPION ROYAL WINTER FAIR 2012

3rd Dam: ELOC CARTOON KARA

11/05 365d 2X 25552 4.2 1076 3.3 855 DHIA

Lifetime: 2789d 174214m 6935f 6021p

2 MARCH WALDORF X PEPPER

APEX C WALDORF ETV 840003271198274

CASEIN: A1A2 BB

PPR: +56 69%R PTAT: +1.10 69%R (12/25)

PTA: +m +2f +15p +179NM\$ 67%R (GEN)

PTA PL: +2.4 SCS: +3.02 DPR: -0.7 SCE: +4.4

PTA LIV: +1.0

JOBO DP PEPPER ETV 68177071

Genetic Conditions: PT DT MC WT BH2T BH14C

08/04 2E-E91 E90 E92 E92 E91 (07/24)

PPR: +36 71%R PTAT: +0.2 79%R

PTA: -12m +20f +8p +150NM\$ 75%R (GEN)

DEV: +68m +67f +18p (12/25)

Protein Plus

01/11 365d 3X 22430 4.5 1000 3.4 763 DHIR

03/04 365d 3X 30120 4.8 1447 3.5 1047 DHIR

04/07 365d 3X 35390 4.7 1665 3.4 1218 DHIR

06/05 365d 3X 38260 6.6 2524 3.4 1301 DHIR

07/09 365d 3X 20600 5.5 1131 3.9 809 DHIR

09/00 172d 3X 7050 5.2 370 3.6 253 DHIR

Lifetime: 2454d 179520m 9381f 6349p

S: HILLTOP ACRES CT DAVENPORT ET

JOBO SUPREME PUNKY 936 956327

06/07 2E-E90 E91 E93 E91 E91 V87 (10/13)

Protein Plus

04/05 365d 3X 50940 4.1 2074 3.3 1669 DHIR

06/02 365d 3X 39930 3.7 1492 3.2 1275 DHIR

07/04 365d 3X 38000 3.6 1368 3.1 1195 DHIR

10/00 62d 2X 4190 3.7 155 3.4 144 DHIR

Lifetime: 1893d 193610m 7641f 6455p

* 1ST JR 4 YR OLD 365 3X MILK HONOR ROLL 2012

* 2ND JR 4 YR OLD 365 3X FAT HONOR ROLL 2012

* 1ST JR 4 YR 365 3X PROTEIN HONOR ROLL 2012

3rd Dam: FRONT LINE TOPNOTCH POOCHIE +81

02/11 305d 3X 20500 3.9 798 3.3 681 DHIA

4th Dam: FRONT LINE DENMARK PEORI ET +80

03/01 365d 2X 25590 3.5 908 3.0 773 DHIR

5th Dam: TOP ACRES PR POM POM ET 2E91

04/07 365d 2X 34250 3.5 1201 3.0 1014 DHIR

Lifetime: 1928d 144440m 5366f 4602p

* 5th AGED COW EASTERN NATIONAL 2001

6th Dam: ARNOLA PEGGY PRISCILLA 5E91 ELITE

SUPERIOR BROOD COW

04/10 365d 2X 30800 4.4 1348 3.2 974

NAT. TOTAL PERFORMANCE WINNER 1989, 1991

7th Dam: ARNOLA PAULINE PEGGY 4E90 CERT

SUPERIOR BROOD COW

07/07 365d 2X 28410 3.5 1002 3.2 903

8th Dam: M C MTN ALARIC PAULINE 2E Elite

SUPERIOR BROOD COW

6/00 365d 2X 25750 4.1 1064



Kandid



All Photos by Lea McCullough

ELOC WAGOR KANDID 3E95

WDE GRAND CHAMPION

GRANDDAM OF LOT 15 CHOICE, LOT 16 & 17 | 4TH DAM OF LOT 18

Excellent Daughters of Kandid

CUTTING EDGE BOS KUTIE ET EX94
CUTTING EDGE N KINKY ETV EX92
CUTTING EDGE T KARA ET EX91
CUTTING EDGE C KADIE ET EX90
CUTTING EDGE T KAYLEE ET EX90
CUTTING EDGE W KENDALL ETV EX90
MEADO-BROOK KANDELA ETV OCS EX90
MEADO-BROOK SEAMAN KYLA ETV EX90



© Crystal Fisher

CUTTING EDGE BOS KUTIE ET 2E94

2nd JR 3YR OLD NORTHEAST NATIONAL 2021

MAT SISTER TO DAM OF LOTS 15, 16 & 17

MAT SISTER TO 3RD DAM OF LOT 18



LENBAR TIMEOUT KISS ME

LOT 18



Lot 16 BROOKFIELD DIEGO *Karlie* ET

REG: 840003149159006

DOB: 03/11/2025 TATTOO: BF43

Genetic Conditions: PT DT MT WT BH2T BH14T

PPR: +22 64%R PTAT: +0.7 72%R

PTA: -275m +0f +5p +11NM\$ 50%\$ (GEN)
(12/25)

HILLTOP ACRES DYNAMITE DIEGO ET 68194906

Genetic Conditions: PT DT MT WT BH2T BH14T

Casein: A2A2 BB

PPR: +20 90%R PTAT: +0.9 95%R (12/25)

PTA: -198m -10f +4p -21NM\$ 95%R (MACE)

PTA PL: +1.0 SCS: +2.89 DPR: -1.6 SCE: +3.2 PTA LIV: +1.8

271 dau. av. 20915 4.3 890 3.5 731

163 class. dau. av. FS:85.0 UDC:1.37 FLC:1.35

CUTTING EDGE T KAILEE 68164556

Genetic Conditions: PT DT MT WT BH2T BH14T

06/11 1E-E91 E94 E92 E94 V88 E90 (05/21)

01/10 305d 2X 17620 4.5 788 3.7 655 DHIR

03/00 305d 2X 21710 4.6 1001 3.7 811 DHIR

04/02 305d 2X 22400 5.1 1151 3.7 826 DHIR

05/03 305d 2X 19170 3.9 743 3.7 707 DHIR

07/07 305d 2X 15630 4.3 668 3.6 566 DHIA

Lifetime: 2318d 150430m 6677f 5471p

* 6th SUMMER YRLG HFR INTERNATIONAL 2015

* 1st JR 3 YR OLD IN STATE FAIR 2017

* 1st JR 3 YR OLD IN STATE SHOW 2017

* 2nd SUMMER YRLG HFR IN STATE FAIR 2015

* 2nd SUMMER YRLG HFR IN STATE SHOW 2015

LA RAINBOW BFLY DYNAMITE ETV 840003129321096

PPR: +0 98%R PTAT: +0.3 99%R (12/25)

PTA: -743m -17f -7p +8NM\$ 99%R (MACE)

HILLTOP ACRES GLN DIGNITY ET 68125189

04/06 E90 E92 E90 E90 E90 V88 (12/14)

Lifetime: 1289d 104310m 4878f 3800p

CUTTING EDGE THUNDER *TM 68121893

PPR: -62 95%R PTAT: -0.1 97%R (12/25)

PTA: -952m -25f -30p -105NM\$ 98%R (MACE)

ELOC WAGOR KANDID 9602644

Genetic Conditions: PT DT MT WT BH2T BH14T

09/09 3E-E95 E95 E96 E93 E94 E95 (10/17)

02/02 288d 2X 11912 3.9 463 3.8 454 DHIA

03/02 221d 2X 14387 3.8 549 3.7 529 DHIA

04/02 365d 2X 27938 4.4 1252 3.7 1027

06/04 292d 2X 25744 4.9 1268 3.7 944

07/04 365d 2X 27291 5.4 1457 4.1 1111

* AGED COW ALL AMERICAN 2014, 2015

* SR. & GRAND CHAMP SOUTHEAST NATIONAL 2015

* SR. & GRAND CHAMP EASTERN NATIONAL 2014

* SR. & GRAND CHAMPION INTERNATIONAL 2014

* 1ST AGED COW, INTERNATIONAL 2015

* 1ST & BU AGED COW, INTERNATIONAL 2014

* GRAND CHAMPION ROYAL WINTER FAIR 2012

Spring Yearling

CONSIGNOR:

GEORGE FIDDLER

AMISSVILLE, VA

540-272-0777

3rd Dam: ELOC CARTOON KARA

11/05 365d 2X 25552 4.2 1076 3.3 855 DHIA

Lifetime: 2789d 174214m 6935f 6021p

Lot 17 FIDDLER GENETICS RAY *Renee* ETV

REG: 840003140626479

DOB: 09/29/2025 TATTOO: 479

H U HUSERS HUGE SG RAY 120158520600

Genetic Conditions: PT DT MT WT BH2T BH14T

PPR: +34 62%R PTAT: +0.6 66%R (12/25)

PTA: +622m +5f +16p -125NM\$ 65%R (GEN)

PTA PL: -0.9 SCS: +3.09 DPR: -1.0 SCE: +4.1

PTA LIV: -1.4

CUTTING EDGE T KAILEE 68164556

Genetic Conditions: PT DT MT WT BH2T BH14T

06/11 1E-E91 E94 E92 E94 V88 E90 (05/21)

SEE FULL PEDIGREE ABOVE

S: CUTTING EDGE THUNDER *TM

Fall Calf

CONSIGNOR:

GEORGE FIDDLER

AMISSVILLE, VA

540-272-0777

Lot 18 LENBAR TIME OUT *Kiss Me*

REG: 68237925

DOB: 09/05/2024 TATTOO: 209

5th Fall Calf, Eastern National 2025

Bred: 10/10/2025 to sexed

HILLTOP ACRES D KICKSTART

JENNINGS GAP TIME OUT 68210495

Genetic Conditions: PT DT MT WT BH2T BH14C

Casein: A2A2 BB

PPR: +31 83%R PTAT: +0.7 89%R (12/25)

PTA: +272m +3f +6p +85NM\$ 92%R (GEN)

PTA PL: +2.3 SCS: +2.95 DPR: +0.5 SCE: +2.8 PTA LIV: -0.8

99 dau. av. 20717 4.2 862 3.4 709

61 class. dau. av. FS:83.7 UDC:0.77 FLC:0.28

BRAND F DIVERSE 68222287

03/02 V85 V85 V86 V85 V85 +84 (09/25)

02/02 245d 2X 9620 5.1 490 4.0 383 DHIR

HILLTOP ACRES DYNAMITE DIEGO ET 68194906

PPR: +20 90%R PTAT: +0.9 95%R (12/25)

PTA: -198m -10f +4p -21NM\$ 95%R (MACE)

JENNINGS GAP WATCH TAHITI 68194643

05/09 V88 E90 E90 V88 V87 V87 (04/24)

Lifetime: 1651d 106060m 4815f 3548p

CUTTING EDGE T FOREMOST 68171744

PPR: -67 89%R PTAT: +0.6 95%R (12/25)

PTA: -422m -26f -19p -253NM\$ 95%R (GEN)

CUTTING EDGE DESIGNER 68200701

03/04 V86 V87 V88 V86 V85 V86 (08/22)

02/01 355d 2X 19930 3.7 746 3.9 776 DHIR

03/02 359d 2X 22920 4.9 1118 3.9 895 DHIR

Fall Yearling

CONSIGNOR:

SAGE & GRACIE DORNAN

CHANDLER, OK

Chris Hill: 202-255-7907

3rd Dam: CUTTING EDGE C KADIE ET 2E90

* JR BEST 3 FMLS MEMBER ALL AMERICAN 2017

* RES JR CHAMP EASTERN NATIONAL 2017

* 1st WINTER YRLG HFR EASTERN NATIONAL 2017

* JR CHAMPION NY STATE FAIR 2016

* 1st SR 2 YR OLD NY STATE FAIR 2018

4th Dam: ELOC WAGOR KANDID 3E95

04/02 365d 2X 27938 4.4 1252 3.7 1027

* AGED COW ALL AMERICAN 2014, 2015

* SR. & GRAND CHAMP SOUTHEAST NATIONAL 2015

* SR. & GRAND CHAMP EASTERN NATIONAL 2014

* SR. & GRAND CHAMPION INTERNATIONAL 2014

5th Dam: ELOC CARTOON KARA

11/05 365d 2X 25552 4.2 1076 3.3 855 DHIA

Lifetime: 2789d 174214m 6935f 6021p



Mid-Atlantic Brown Swiss Sale 2026 Edition



GAST VET NORWIN LEXINGTON V89
 ALL-AMERICAN NOMINATED SR 2 2025
 FULL SISTER TO DAM OF LOT 19



OLD MILL TRAY LUCERNE 3E90
 3RD DAM OF LOT 19

Lot 19 GAST VET LAREDO *Laura*

REG: 68241149
 DOB: 12/30/2025 TATTOO: GV34

Winter Calf

CONSIGNOR:
 MIKE & KIM GAST
 PURCEVILLE, VA
 540-535-8431

DOUBLE W LAREDO 68210385
 Genetic Conditions: PT DT MT WT BH2T BH14T
 PPR: +76 65%R PTAT: +0.8 71%R (12/25)
 PTA: +324m +32f +16p +233NM\$ 70%R (GEN)
 PTA PL: +0.9 SCS: +3.11 DPR: -1.8 SCE:
 PTA LIV: -0.5

GAST VET NORWIN LILLIANA ETV 68225959
 02/05 V85 V86 +84 +84 +84 V85 (02/25)
 2/03 305d 21232 5.3 1132 3.3 700
 3/05 last test 93# 5.7%f 3.3%p

HILLTOP ACRES D KICKSTART ET 840003138790773
 PPR: +35 91%R PTAT: +0.7 96%R (12/25)
 PTA: -508m +16f +1p +40NM\$ 96%R (MACE)

DOUBLE W KANNON LOVE 68180788
 04/08 V88 E90 V88 +84 V88 V87 (04/21) *CERT*
 Lifetime: 1194d 114940m 4342f 3734p

NORWIN 120081082091
 PPR: +23 93%R PTAT: +0.7 96%R (12/25)
 PTA: +397m +11f +8p +38NM\$ 96%R (MACE)

GAST VET SUPREME LEISLE 68170760
 06/11 1E-E90 E93 E90 E90 V88 E90 (01/21)

3rd Dam: OLD MILL TRAY LUCERNE 3E90
 02/02 310d 2X 18240 4.7 850 3.6 653 DHIR
 * 2nd SR 2 YR OLD MD STATE SHOW 2014
 * 1st SR 2 YR OLD EASTERN BS SHOW 2014
4th Dam: OLD MILL SNICKPACK MERCY EX90
 02/06 326d 2X 21900 4.1 893 3.5 770

5th Dam: OLD MILL JP GRACE ET 2E93
 02/05 365d 2X 30220 4.5 1374 3.4 1033
 5 YR OLD ALL AMERICAN 2010
 * 4 YR OLD RES ALL AMERICAN 2009
 * AGED COW HM ALL AMERICAN 2011
6th Dam: OLD MILL P DELOTTIE 4E93
 5/01 365d 2x 34850 4.0 1379 3.1 1082
 7/00 365d 2x 33500 4.1 1362 3.3 1112
 Grand Champion, Maryland State Show, 2004
 Grand Champion, Virginia PDCA Show, 2004
 Grand Champion, Kentucky Spring Show, 2005
7th Dam: OLD MILL E LOTTIE E90
 1/11 365d 2x 21980 3.7 803 3.6 790
 3/04 352d 2x 23260 3.7 859 3.4 801
 All American Spring Yearling, 1996
8th Dam: SAND ROCK G DOTTIE 5E
 9/04 328d 2x 17070 4.3 727 3.8 652
9th Dam: SAND ROCK R JOLLY DEE 2E
 8/02 365d 2x 19900 3.9 784 3.7 734
 1st Aged Cow, Virginia PDCA Show, 1986
10th Dam: ROLLING KNOLLS JOLLY DEE 2E
 5/01 365d 2x 15770 4.1 651
 All American Junior Heifer Calf, 1975





IE NORTHKILL CREEK 655 2E92/92MS
 AGED COW RES NATIONAL BELL RINGER 2024
 DAM TO LOT 20

Lot 20 CIE NORTHKILL CREEK *Jaylen*

REG: 68240358
 DOB: 09/02/2025 TATTOO: 923

Fall Calf

CONSIGNOR:
 HANNAH BALTHASER
 BERNVILLE, PA
 484-797-5992

HF DESIGN ET 840003218804016
 Genetic Conditions: PT DT MT WT BH2T BH14T
 Casein: A2A2 AB
 PPR: +28 85%R PTAT: +0.6 91%R (12/25)
 PTA: -116m +8f +9p -79NM\$ 94%R (MACE)
 PTA PL: -2.3 SCS: +3.16 DPR: -1.0 SCE: +3.6 PTA LIV: -0.4
 168 dau. av. 22382 4.4 985 3.5 779
 83 class. dau. av. FS:83.9 UDC:1.44 FLC:0.86

ELMERS LENNOX ELMSTAR 120132233809
 PPR: -12 87%R PTAT: +0.3 91%R (12/25)
 PTA: -1072m -9f -17p -80NM\$ 93%R (MACE)

HF LC CHASING DREAMS ET 840003140967866
 04/00 V88 E90 V88 +84 E91 V87 (09/22) *CERT*
 03/11 365d 2X 31210 4.7 1457 3.7 1147 DHIR

IE NORTHKILL CREEK 655 68197423
 06/00 2E-E92 E91 E93 E92 E90 E92 (07/24)
 PPR: +53 51%R 00%R
 PTA: +467m +26f +15p +219NM\$ 84%\$
 DEV: +1472m +80f +50p (12/25)
 Protein Plus
 02/02 292d 2X 20120 4.3 858 3.2 652 DHIR
 03/05 317d 2X 28700 4.1 1171 3.2 910 DHIR
 04/06 338d 2X 33900 4.1 1396 3.3 1135 DHIR
 05/08 365d 2X 35680 4.1 1469 3.3 1194 DHIR
 Lifetime: 1401d 124740m 5183f 4126p
 * 3rd AGED COW EASTERN NATIONAL 2024
 * AGED COW RESERVE NATIONAL BELL RINGER 2024

COZY NOOK CARTER TEQUILA ET*TM 68156279
 PPR: +16 97%R PTAT: -0.1 98%R (12/25)
 PTA: +157m +9f +4p +85NM\$ 99%R (MACE)

ID NORTHKILL CREEK 556 68182086
 03/10 +82 E92 F73 G77 G78 V86 (06/20)
 01/11 310d 2X 17550 3.8 672 3.1 551 DHIR
 03/00 330d 2X 25230 3.8 961 3.2 798 DHIR
 04/01 290d 2X 26410 3.9 1042 3.2 842 DHIR
 05/01 281d 2X 24820 3.6 884 3.2 786 DHIR
 06/01 293d 2X 29840 3.7 1110 3.2 945 DHIR
 Lifetime: 1504d 123850m 4669f 3922p



Choice of 4 Calves



KUHLKOWS TOTAL WITCHITAW 3E93
DAM OF LOT 21

Maternal Sisters to Lot 21
A JOY T WAKITA ET EX90
KUHLKOWS TANBARK WYOMING VG87



A JOY FOREMOST WESTBOUND ETV
2X MEMBER OF AA NOMINATED JUNIOR BEST 3 FEMALES
FULL SISTER TO LOT 21

Lot 21 CHOICE OF FOREMOST x *Witchitaw*

Offering Choice of 4 heifers sired by Foremost: 1 Fall, 2 Winter, 1 March. Choice must be made by June 1, 2026. 35% down sale day, balance paid to consignor at selection.

Choice

CONSIGNOR:
A-JOY SWISS
LITTLE MEADOWS, PA
Abbie Evans: 570-637-2987

CUTTING EDGE T FOREMOST 68171744
Genetic Conditions: PT DT MT WT BH2T BH14T
Casein: A1A2 AB | E91
PPR: -67 89%R PTAT: +0.6 95%R (12/25)
PTA: -422m -26f -19p -253NM\$ 95%R (GEN)
PTA PL: -0.2 SCS: +2.98 DPR: -1.3 SCE: +3.2
PTA LIV: -1.0
206 dau. av. 20276 4.1 836 3.4 696
194 class. dau. av. FS:85.2 UDC:0.46 FLC:0.79

KUHLKOWS TOTAL WITCHITAW 68145204
07/02 3E-E93 E93 E93 E92 E93 E92 (11/19)
02/10 305d 2X 18110 4.1 737 3.3 595 DHIR
04/00 305d 2X 20190 4.3 865 3.6 720 DHIR
05/05 305d 2X 24240 5.1 1231 3.3 802 DHIR
06/05 305d 2X 27810 4.2 1180 3.2 897 DHIR
08/01 305d 2X 29320 4.1 1212 3.2 929 DHIA
08/01 365d 2X 33950 4.2 1436 3.2 1092 DHIR
Lifetime: 2137d 161540m 7267f 5536p

Maternal Sisters:
A JOY CADE WINTER ET EX90
A JOY CO WHY NOT VG88

CUTTING EDGE THUNDER *TM 68121893
PPR: -62 95%R PTAT: -0.1 97%R (12/25)
PTA: -952m -25f -30p -105NM\$ 98%R (MACE)

CUTTING EDGE ELITE FAYANNE 68132614
03/06 E90 V89 E92 V87 E90 E90 (11/14)
03/02 301d 2X 21030 4.0 831 3.2 679 DHIR

SUNNYISLE TOTAL ET *TM 198777
PPR: -108 95%R PTAT: +0.0 97%R (12/25)
PTA: -621m -34f -37p -517NM\$ 98%R (MACE)

CUTTING EDGE SUP WHISTLE 68125842
07/08 V88 E90 E90 V87 V87 V86 (02/18)
07/05 239d 2X 12460 3.9 481 3.1 389 DHIR

3rd Dam: TOP ACRES P SURGE WISH ET VF85
02/00 365d 2X 19390 4.1 787 3.4 657 DHIR
4th Dam: TOP ACRES ANDRE WHISPER ET 2E93
05/07 365d 2X 32941 5.8 1921 3.6 1174 DHIA
* WINTER HFR CALF NOM ALL AMERICAN 2005
4th Dam: TOP ACRES EJ WHIZZBANG 5E93 Cert.
5/04 365d 2x 27720 6.0 1670 3.6 985
NATIONAL TOTAL PERFORMANCE WINNER, 1996
ALL AMERICAN 1991, 1992, 1993, 1995
5th Dam: MY T FINE WHISPER *TW 2E Cert.
RES. ALL AMERICAN 5 YEAR OLD, 1991; AGED COW, 1992





APEX SKIP WONDER ETV
2ND SUMMER JR 2 OHIO STATE FAIR
DAM OF LOTS 22 & 23



HILLTOP ACRES DB WHISPER ETV 2E92
NOM ALL-AMERICAN 5 YR OLD 2025
DAM OF WORLD CLASS & WALDORF
GRANDDAM OF LOTS 22 & 23

Lot 22 BO SHONA TN *Why Not* ETV

REG: 840003297968261

DOB: 06/05/2025 TATTOO: 6652

Genetic Conditions: PT DT MT WT BH2T BH14T

PPR: +25 64%R PTAT: +1.0 UDC +1.14 64%R

PTA: +95m +1f +10p -148NM\$ 52%\$ (GEN)

(12/25)

Summer Yearling

CONSIGNOR:

KEELAN PAVELSKI

JERMYN, PA

Steve Pavelski: 608-282-5700

Lot 23 BO SHONA TN *White Lie* ETV

REG: 840003297968307

DOB: 06/28/2025 TATTOO: 6698

Genetic Conditions: PT DT MT WT BH2T BH14C

PPR: +54 55%R PTAT: +1.2 UDC +0.98 67%R

PTA: -41m +18f +17p +38NM\$ 55%\$ (GEN)

(12/25)

Summer Yearling

CONSIGNOR:

KEELAN PAVELSKI

JERMYN, PA

Steve Pavelski: 608-282-5700

HILLTOP ACRES TOP NOTCH ET 840003256390109

Genetic Conditions: PT DT MT WT BH2T BH14C

PPR: +106 65%R PTAT: +0.9 71%R (12/25)

PTA: +395m +41f +30p +322NM\$ 69%R (GEN)

PTA PL: +0.8 SCS: +2.97 DPR: -1.0 SCE: +3.2

PTA LIV: +0.0

APEX SKIP WONDER ETV 840003271198277

Genetic Conditions: PT DT MT WT BH2T BH14T

PPR: +10 63%R PTAT: +1.6 69%R

PTA: -271m -10f +6p -208NM\$ 11%\$ (GEN)

DEV: +2540m +81f +152p (12/25)

02/00 265d 3X 23014 4.7 1115 3.9 881 RIP

* 2nd SUMMER JR 2 YR OLD OH STATE FAIR 2025

* #3 PTAT COW (TIE)

Maternal Sisters:

APEX COLLAPS WOW ETV VG88@2Y

APEX DIEGO WISP ETV #10 PTAT HEIFER (TIE)

APEX ONO WATCHOUT ETV #10 PTAT HEIFER (TIE)

HILLTOP ACRES TM WENDY ETV VG88@2Y

HILLTOP ACRES FC WENNA ETV VG87@2Y

HILLTOP ACRES FC WILLA ETV VG85@2Y

Maternal Brothers:

WORLD CLASS (NGG)

WALDORF (SELECT SIRE)

WINWITH #1 PTAT SIRE

HF DESIGN ET 840003218804016

PPR: +28 85%R PTAT: +0.6 91%R (12/25)

PTA: -116m +8f +9p -79NM\$ 94%R (MACE)

HILLTOP ACRES K TAMMIE ET 840003223296840

04/01 E92 E92 E92 E91 E90 E94 (01/25) *CERT*

Lifetime: 1016d 109410m 5283f 3988p

LA RAINBOW SWEET SKIPPER ET 840003221039070

PPR: -9 72%R PTAT: +0.8 76%R (12/25)

PTA: -229m -18f -3p -236NM\$ 78%R (GEN)

HILLTOP ACRES DB WHISPER ETV 840003210631760

05/11 2E-E92 E92 E93 V88 E91 E92 (09/25) *CERT*

02/01 340d 3X 16294 4.2 681 3.5 576

03/05 365d 2X 24202 4.3 1041 3.5 847

05/05 305d 2X 26503 4.1 1080 3.6 949

* #5 PTAT COW (TIE)

* 5 YR OLD NOM ALL AMERICAN 2025

* 6th 5 YR OLD INTERNATIONAL 2025

* 2nd 5 YR OLD EASTERN NATIONAL 2025

* 2nd 5 YR OLD MID ATLANTIC NATIONAL 2025

3rd Dam: TOP ACRES DURHAM WINTU ET V87 4th Dam: TOP ACRES SUPREME WIZARD ET 3E95

07/05 365d 2x 35400 4.9 1737 3.5 1246 DHIA

Lifetime: 2557d 202535m 11043f 7077p

* COMP MERIT COW ALL AMERICAN 2017

* SR 3 YR OLD ALL AMERICAN 2013

* PROD OF DAM MEM AA '13, '14, '15, '16

* AGED COW RES ALL AMERICAN 2016

* 5 YR OLD RES ALL AMERICAN 2015

* SR 2 YR OLD RES ALL AMERICAN 2012

4th Dam: TOP ACRES ANDRE WHISPER ET 2E93

05/07 365d 2X 32941 5.8 1921 3.6 1174 DHIA

* WINTER HFR CALF NOM ALL AMERICAN 2005

5th Dam: TOP ACRES EJ WHIZZBANG 5E93 Cert.

5/04 365d 2x 27720 6.0 1670 3.6 985

8/00 365d 2x 28980 5.2 1505 3.5 1011

NATIONAL TOTAL PERFORMANCE WINNER, 1996

ALL AMERICAN 1991, 1992, 1993, 1995

6th Dam: MY T FINE WHISPER *TW 2E Cert.

4/01 365d 2x 25020 4.6 1145 3.8 947

HON. MENTION ALL AMERICAN 4 YEAR OLD, 1990

RES. AA 5 YEAR OLD, 1991; AGED COW, 1992





TOP ACRES DIEGO WIZER ETV E90/91MS
RESERVE ALL-AMERICAN YRLG IN MILK 2023
DAM OF LOT 24

TOP ACRES SUPREME WIZARD ET 3E95
WDE GR CHAMPION 2017
GRANDDAM OF LOT 23 | 3DAM OF LOT 24
4TH DAM OF LOT 22 & 23

Lot 24 CRIPPLECREEK D *Wicked*

REG: 68237297

DOB: 09/01/2024 TATTOO: A065

Genetic Conditions: PT DT MT WT BH2T BH14T

PPR: +16 63%R PTAT: +1.0 70%R

PTA: +172m +9f +7p +1NM\$ 48%\$ (GEN)
(12/25)

Bred 12/2/2025 to sexed 9BS956
LA RAINBOW SWEET SOX P

Fall Yearling

CONSIGNOR:
PAIGE KNOTT
MARTINSBURG, WV
304-676-9878

SWITZER TALS DRDVL DOBOY ET 840003133889643

Genetic Conditions: PT DT MT WT BH2T BH14T
Casein: A1A2
PPR: +41 91%R PTAT: +1.2 95%R (12/25)
PTA: +606m +13f +20p +109NM\$ 96%R (MACE)
PTA PL: +0.3 SCS: +3.08 DPR: -3.1 SCE: +2.8 PTA LIV: -3.5
452 dau. av. 21980 4.2 933 3.5 761
294 class. dau. av. FS:85.0 UDC:1.28 FLC:0.58

TOP ACRES DIEGO WIZER ETV 68217969

Genetic Conditions: PT DT MT WT BH2T BH14T
03/03 E90 E91 V88 E90 E90 E91 (12/24)
01/11 207d 2X 11100 3.9 438 2.7 300 DHIA
02/11 305d 2X 19510 3.9 758 2.8 541 DHIR
* YRLG IN MILK RES ALL AMERICAN 2023
* 2nd YRLG IN MILK INTERNATIONAL 2023

Maternal Sisters:

TOP ACRES PEPPY WIZELLA E94/93MS
TOP ACRES C WIZZIE FLY ET 2E93/94MS
TOP ACRES HP WINANNA ET E92/92MS
TOP ACRES HP PEPPY WINZ ET E92/92MS
TOP ACRES BIVER WHIZ ET 2E91
TOP ACRES BRAIDEN WIZA ET E91

HILLTOP ACRES B DAREDEVIL ET 840003012559129

PPR: -36 97%R PTAT: +0.6 99%R (12/25)
PTA: +54m -25f -5p -115NM\$ 99%R (MACE)

SWITZER TALS CDNCE DONAY ET 68156266

02/08 V86 V85 V87 V86 V85 V86 (07/16) *CERT*
02/02 365d 2X 28100 4.5 1275 3.4 966 DHIR

HILLTOP ACRES DYNAMTE DIEGO ET 68194906

PPR: +20 90%R PTAT: +0.9 95%R (12/25)
PTA: -198m -10f +4p -21NM\$ 95%R (MACE)

TOP ACRES SUPREME WIZARD ET 68116090

Genetic Conditions: PT DT MT WT BH2T BH14T
10/10 3E-E95 E96 E95 E96 E95 E95 (10/20)
02/03 305d 2X 17610 5.2 916 3.3 587 DHIA
03/06 305d 2X 25800 5.6 1451 3.4 868 DHIA
04/08 324d 2X 25910 7.0 1803 3.3 864 DHIA
05/07 365d 2X 34914 5.3 1840 3.3 1163 DHIA
06/07 218d 2X 19785 5.4 1078 4.1 810 DHIA
07/05 365d 2X 35400 4.9 1737 3.5 1246 DHIA
Lifetime: 2557d 202535m 11043f 7077pp
* COMP MERIT COW ALL AMERICAN 2017
* GRAND CHAMPION CENTRAL NATIONAL 2017
* SR 3 YR OLD ALL AMERICAN 2013
* PROD OF DAM MEM ALL AMERICAN '13, '14, '15, '16
* AGED COW RES ALL AMERICAN 2016
* 5 YR OLD RES ALL AMERICAN 2015
* SR 2 YR OLD RES ALL AMERICAN 2012

3rd Dam: TOP ACRES ANDRE WHISPER ET 2E93

05/07 365d 2X 32941 5.8 1921 3.6 1174 DHIA
* WINTER HFR CALF NOM ALL AMERICAN 2005

4th Dam: TOP ACRES EJ WHIZZBANG 5E93 Cert.

5/04 365d 2x 27720 6.0 1670 3.6 985
NATIONAL TOTAL PERFORMANCE WINNER, 1996
ALL AMERICAN 1991, 1992, 1993, 1995

5th Dam: MY T FINE WHISPER *TW 2E Cert.

RES. ALL AMERICAN 5 YEAR OLD, 1991; AGED COW, 1992





BLESSING GARBRO F WHITNEY
VG87@2Y
 RESERVE ALL-AMERICAN DAM OF LOT 25



TOP ACRES EJ WHIZZBANG 5E93
 MULTIPLE ALL-AMERICAN | NAT'L TOTAL PERFORMANCE COW
 FOUNDATION OF LOTS 1-5 & 21-31



Lot 25 AG-SCA CARTER *Woohoo* ETV

REG: 840003301017935
 DOB: 03/17/2025 TATTOO: 561

Spring Yearling

CONSIGNOR:
 AVERY KAUFMAN & WESTON TAYLOR
 BERLIN, PA
 Justin Kaufman: 814-442-7796

VOELKERS TD CARTER *TM 68119645
 Genetic Conditions: *TM PT DT WT BH2T BH14T
 Casein: A1A2 AB
 PPR:-4 98%R PTAT: +0.6 99%R (12/25)
 PTA: +714m +15f +7p-70NM\$ 99%R (MACE)
 PTA PL:-1.1 SCS: +3.11 DPR:-3.5 SCE: +3.6 PTA LIV:-2.5
 1567 dau. av. 21231 4.1 871 3.4 712
 1026 class. dau. av. FS:85.2 UDC:0.45 FLC:0.23

BLESSING GARBRO F WHITNEY 68224776
 03/00 V87 V86 V88 V88 V86 V86 (09/25)
 02/06 305d 11543 4.0 459 3.1 355
 * FALL YRLG HFR RES ALL AMERICAN 2024
 * 2nd FALL YRLG HFR INTERNATIONAL 2024
 * 2nd FALL YRLG HFR EASTERN NATIONAL 2024
 * 1st FALL HFR CALF EASTERN NATIONAL 2023
 * FALL YRLG HFR NATIONAL BELL RINGER 2024
 * FALL HFR CALF HON MEN NAT'L BELL RINGER 2023
 * JR CHAMPION NY SPRING SHOW 2024
 * RES JR CHAMP MID ATLANTIC INVIT'L 2024

WEBSTER RIDGE TD ET *TM 193164
 PPR:-28 96%R PTAT:-0.4 98%R (12/25)
 PTA:-598m-6f-29p-53NM\$ 98%R (MACE)

VOELKERS WDRNT CARABELLA 68101970
 04/00 E90 E92 E91 E90 E91 V88 (01/12) *CERT*
 04/05 365d 2X 32300 4.2 1368 3.4 1106 DHIR

BROWN HEAVEN R FAMOUS ET 109109715
 PPR: -32 94%R PTAT: +0.3 97%R (12/25)
 PTA: +361m -12f -5p -270NM\$ 98%R (MACE)

TOP ACRES HP WINELLA ET 68184533
 05/11 V88 E92 E91 V85 V85 V87 (02/23)
 02/09 365d 2X 24680 4.8 1186 3.6 888 DHIR
 04/00 365d 2X 25280 5.0 1258 3.5 888 DHIR
 05/06 365d 2X 23930 4.3 1026 3.3 801 DHIR

3rd Dam: TOP ACRES SUPREME WIZARD ET 3E95
 07/05 365d 2x 35400 4.9 1737 3.5 1246 DHIA
 Lifetime: 2557d 202535m 11043f 7077p
 * COMP MERIT COW ALL AMERICAN 2017
 * SR 3 YR OLD ALL AMERICAN 2013
 * PROD OF DAM MEM AA '13, '14, '15, '16
 * AGED COW RES ALL AMERICAN 2016
 * 5 YR OLD RES ALL AMERICAN 2015
 * SR 2 YR OLD RES ALL AMERICAN 2012

4th Dam: TOP ACRES ANDRE WHISPER ET 2E93
 05/07 365d 2X 32941 5.8 1921 3.6 1174 DHIA
 * WINTER HFR CALF NOM ALL AMERICAN 2005

5th Dam: TOP ACRES EJ WHIZZBANG 5E93 Cert.
 5/04 365d 2x 27720 6.0 1670 3.6 985
 8/00 365d 2x 28980 5.2 1505 3.5 1011
 National Total Performance Winner, 1996
 All American 1991, 1992, 1993, 1995

6th Dam: MY T FINE WHISPER *TW 2E Cert.
 4/01 365d 2x 25020 4.6 1145 3.8 947
 HON. MENTION ALL AMERICAN 4 YEAR OLD, 1990
 RES. AA 5 YEAR OLD, 1991; AGED COW, 1992



WT

*High-scoring, award-winning
Wanda Daughters:*

- ROUND HILL TALANT WISPER-ET EX92
- INT. CH. & RES. GRAND CA STATE FAIR 2019
- ROUND HILL MBF WITNESS ET E92
- ROUND HILL BRAIDEN WENDI ET E91
- ROUND HILL SUPRE WEEKEND ETV E91
- ROUND HILL BRADN WITNESS ET E91
- ROUND HILL CADENCE WACHA ETV E91
- ROUND HILL CADENCE WAVE ETV E90
- RES. ALL-AMERICAN SPRING YEARLING 2021
- ROUND HILL TALANT WILONA ET E90/91MS
- 1ST SR. 2/RES. INT. CHAMP. EASTERN NAT'L 2019
- NOM. ALL-AMERICAN FALL YRLG 2018
- RES. ALL-AMERICAN FALL CALF 2017
- ROUND HILL RAD C WISHLIST ET E90
- ROUND HILL SUPRE WELCOME ET E90
- ROUND HILL CARTER WINK ETV E90
- ROUND HILL CARTER WATSON-ET V89/90MS
- 1ST FALL CALF & JR. CH. MN STATE FAIR 2019
- 1ST FALL CALF/RES. JC WI SPR & STATE SHOWS '19
- ROUND HILL BRAIDN WANITA-ET V88/90MS
- ALL-AMERICAN MILKING YEARLING 2018



TOP ACRES GARBRO WANDA ET E91/92MS

2X ALL-AMERICAN HONOREE
 DAM OF 40+ EX OR VG DAUGHTERS
 DAM TO LOT 25 & GRANDDAM OF LOTS 26 & 27

ROUND HILL DYNA WHEATIES ETV V89/91MS CAN

RESERVE ALL-AMERICAN 4 YEAR OLD 2025
 MATERNAL SISTER TO LOT 26 &
 MAT SISTER TO DAM OF LOTS 27 & 28



ROUND-HILL CADENCE WAVE ETV E90/90MS

RES ALL AMERICAN SPRING YRLG 2021
 DAM OF LOT 27 & 28

JENNINGS GAP DB WHOPPER ET

THE PICK OF JENNINGS GAP - LOT 28



Lot 26 ROUND HILL DIEGO *Whitlee* ET

REG: 68238687
DOB: 06/05/2025 TATTOO: 6525
Genetic Conditions: PT DT MT WT BH2T BH14T
PPR: -13 65%R PTAT: +0.9 72%R
PTA: -537m -16f -4p -252NM\$ 7%\$ (GEN)
(12/25)

HILLTOP ACRES DYNAMITE DIEGO ET 68194906
Genetic Conditions: PT DT MT WT BH2T BH14T
Casein: A2A2 BB
PPR: +20 90%R PTAT: +0.9 95%R (12/25)
PTA: -198m -10f +4p -21NM\$ 95%R (MACE)
PTA PL: +1.0 SCS: +2.89 DPR: -1.6 SCE: +3.2 PTA LIV: +1.8
271 dau. av. 20915 4.3 890 3.5 731
163 class. dau. av. FS:85.0 UDC:1.37 FLC:1.35

TOP ACRES GARBRO WANDA ET 68130904
04/04 E91 E90 E91 E91 V88 E92 (12/14)
04/00 305d 2X 23790 4.7 1109 3.6 864 DHIR
05/00 330d 2X 18300 4.1 743 3.8 687 DHIR
06/08 96d 2X 5940 4.6 276 2.8 168 DHIA
* 4 YR OLD HM ALL AMERICAN 2014
* JR 3 YR OLD NOM ALL AMERICAN 2013
* 1st 5 YR OLD EASTERN NATIONAL 2015
* 3rd 4 YR OLD INTERNATIONAL 2014
* 1st 4 YR OLD EASTERN NATIONAL 2014
* 2nd 4 YR OLD SOUTHEAST NATIONAL 2014
* 5th JR 3 YR OLD INTERNATIONAL 2013
* 1st JR 3 YR OLD EASTERN NATIONAL 2013

ONE OF WANDA'S LAST DAUGHTERS TO BE OFFERED - #120!!

LA RAINBOW BFLY DYNAMITE ETV 840003129321096
PPR: +0 98%R PTAT: +0.3 99%R (12/25)
PTA: -743m -17f -7p +8NM\$ 99%R (MACE)

HILLTOP ACRES GLN DIGNITY ET 68125189
04/06 E90 E92 E90 E90 E90 V88 (12/14)
Lifetime: 1289d 104310m 4878f 3800p

BLESSING MORT LAURA LEGACY 193906
PPR: -114 97%R PTAT: +0.0 99%R (12/25)
PTA: -584m -23f -35p -673NM\$ 99%R (MACE)

ROUND HILL PRE WISHFUL ET 918994
06/10 2E-E91 E94 V88 E91 E93 E90 (10/09)
02/06 365d 2X 21990 4.5 984 3.5 767 DHIR
04/03 365d 2X 25840 4.7 1214 3.3 854 DHIR
* WINTER HFR CALF ALL AMERICAN 2003
* 1st WINTER HFR CALF CENTRAL NATIONAL 2003
* 1st WINTER HFR CALF EASTERN NATIONAL 2003

Summer Yearling

CONSIGNOR:
CYNTHIA WARNER
FREDERICK, MD
301-639-6887

3rd Dam: TOP ACRES JETWAY WISH ET 2E91

5/04 365d 2x 30207 3.9 1211 3.3 1017
HON. MEN. ALL AMERICAN FALL HEIFER CALF, 2001
4th Dam: TOP ACRES EJ WHIZZBANG 5E93 Cert.
5/04 365d 2x 27720 6.0 1670 3.6 985
NATIONAL TOTAL PERFORMANCE WINNER, 1996
ALL AMERICAN 1991, 1992, 1993, 1995

5th Dam: MY T FINE WHISPER *TW 2E Cert.
RES. ALL AMERICAN 5 YEAR OLD, 1991; AGED COW, 1992

Lot 27 5 EMBRYOS TOP NOTCH X *Wave*

5 #1 IVF sexed Fe Embryos stored at TransOva, MD. Buyer takes responsibility for possession and shipment following sale. Contact Billie Jo Rhodes for details.

EMBRYOS

HILLTOP ACRES TOP NOTCH ET 840003256390109
Genetic Conditions: PT DT MT WT BH2T BH14C
PPR: +106 65%R PTAT: +0.9 71%R (12/25)
PTA: +395m +41f +30p +322NM\$ 69%R (GEN)
PTA PL: +0.8 SCS: +2.97 DPR: -1.0 SCE: +3.2
PTA LIV: +0.0

ROUND-HILL CADENCE WAVE ETV 68206100
04/11 E90 E90 E90 E90 V88 E90 (02/25)
04/05 359d 2X 24070 4.8 1145 3.6 860 DHIA
* SPRING YRLG HFR RES ALL AMERICAN 2021
SEE FULL PEDIGREE BELOW

CONSIGNOR:
BILLIE JO RHODES
CHURCHVILLE, VA
540-292-9366

Lot 28 JENNINGS GAP DB *Whopper* ET

REG: 68236275
DOB: 12/05/2024 TATTOO: J405
Genetic Conditions: PT DT MT WT BH2T BH14T
PPR: -2 63%R PTAT: +0.8 71%R
PTA: +292m +5f +7p -75NM\$ 33%\$ (GEN)
(12/25)

SWITZER TALS DRDVL DOBOY ET 840003133889643
Genetic Conditions: PT DT MT WT BH2T BH14T
Casein: A1A2
PPR: +41 91%R PTAT: +1.2 95%R (12/25)
PTA: +606m +13f +20p +109NM\$ 96%R (MACE)
PTA PL: +0.3 SCS: +3.08 DPR: -3.1 SCE: +2.8 PTA LIV: -3.5
452 dau. av. 21980 4.2 933 3.5 761
294 class. dau. av. FS:85.0 UDC:1.28 FLC:0.58

ROUND-HILL CADENCE WAVE ETV 68206100
04/11 E90 E90 E90 E90 V88 E90 (02/25)
02/04 261d 2X 12540 4.5 568 3.6 455 DHIR
04/05 359d 2X 24070 4.8 1145 3.6 860 DHIA
* SPRING YRLG HFR RES ALL AMERICAN 2021
* 2nd SPRING YRLG HFR INTERNATIONAL 2021
* 1st SPRING YRLG HFR MARYLAND INVITATIONAL 2021
* 1st SPRING HFR CALF VA BROWN SWISS SHOW 2020
* 1st SPRING HFR CALF MARYLAND INVITATIONAL 2020

HILLTOP ACRES B DAREDEVIL ET 840003012559129
PPR: -36 97%R PTAT: +0.6 99%R (12/25)
PTA: +54m -25f -5p -115NM\$ 99%R (MACE)

SWITZER TALS CDNCE DONAY ET 68156266
02/08 V86 V85 V87 V86 V85 V86 (07/16) *CERT*
02/02 365d 2X 28100 4.5 1275 3.4 966 DHIR

SHILOH BROOKNGS CADENCE ET *TM 71130650
PPR: +38 98%R PTAT: +0.4 99%R (12/25)
PTA: +390m +17f +16p +132NM\$ 99%R (MACE)

TOP ACRES GARBRO WANDA ET 68130904
04/04 E91 E90 E91 E91 V88 E92 (12/14)
04/00 305d 2X 23790 4.7 1109 3.6 864 DHIR
05/00 330d 2X 18300 4.1 743 3.8 687 DHIR
06/08 96d 2X 5940 4.6 276 2.8 168 DHIA
* 4 YR OLD HM ALL AMERICAN 2014
* JR 3 YR OLD NOM ALL AMERICAN 2013
* 1st 5 YR OLD EASTERN NATIONAL 2015
* 3rd 4 YR OLD INTERNATIONAL 2014
* 1st 4 YR OLD EASTERN NATIONAL 2014
* 2nd 4 YR OLD SOUTHEAST NATIONAL 2014
* 5th JR 3 YR OLD INTERNATIONAL 2013
* 1st JR 3 YR OLD EASTERN NATIONAL 2013

Winter Yearling

CONSIGNOR:
BILLIE JO RHODES
CHURCHVILLE, VA
540-292-9366

3rd Dam: ROUND HILL PRE WISHFUL ET 2E91

04/03 365d 2X 25840 4.7 1214 3.3 854 DHIR
* WINTER HFR CALF ALL AMERICAN 2003

4th Dam: TOP ACRES JETWAY WISH ET 2E91

5/04 365d 2x 30207 3.9 1211 3.3 1017
HM ALL AMERICAN FALL HEIFER CALF, 2001
JR CHAM, MARYLAND STATE SHOW, 2001

5th Dam: TOP ACRES EJ WHIZZBANG 5E93 Cert.

5/04 365d 2x 27720 6.0 1670 3.6 985
8/00 365d 2x 28980 5.2 1505 3.5 1011
NATIONAL TOTAL PERFORMANCE WINNER, 1996
ALL AMERICAN 1991, 1992, 1993, 1995





**ROUND HILL SUPR WEEKEND ETV
E91/92MS**
DAM OF LOT 29
MATERNAL SISTER TO LOT 26
MATERNAL SISTER TO DAM OF LOTS 27 & 28

BRITTCOS DRDVL WONDERFUL ETV
LOT 29



TOP ACRES GARBRO WINNER ET E90
HM ALL-AMERICAN 5 YR OLD 2017
GRANDDAM OF LOT 30

SPRING-VALE RASTA WISHES ET
MATERNAL SISTER OF LOT 30
RES GR CHAMPION MARYLAND STATE FAIR 2025



Lot 29 BRITTCOS DRDVL *Wonderful* ETV

REG: 68234940

DOB: 06/01/2024 TATTOO: B033

Genetic Conditions: PT DT MT WT BH2T BH14T

PPR: -35 65%R PTAT: +0.6 72%R

PTA: -366m -15f -11p -202NM\$ 12%\$ (GEN)
(12/25)

1st Summer Yrlg NC All-Breeds Show 2025

2nd Summer Yrlg VA Summer Showdown 2025

HILLTOP ACRES B DAREDEVIL ET 840003012559129

Genetic Conditions: PT DT MT WT BH2T BH14T

Casein: A2A2 BB

PPR: -36 97%R PTAT: +0.6 99%R (12/25)

PTA: +54m -25f -5p -115NM\$ 99%R (MACE)

PTA PL: +0.2 SCS: +3.32 DPR: -3.3 SCE: +3.1 PTA LIV: -2.7

1505 dau. av. 20814 4.1 859 3.4 709

1022 class. dau. av. FS:84.9 UDC:1.63 FLC:0.76

ROUND HILL SUPR WEEKEND ETV 840003202557245

04/09 1E-E91 V89 E90 E91 E90 E92 (12/23)

02/03 140d 2X 7610 4.0 303 2.9 219 DHIR

03/03 365d 2X 19110 5.6 1072 3.6 694 DHIR

04/06 305d 2X 23400 5.1 1191 3.2 759 DHIA

* 3rd JR 3 YR OLD EASTERN NATIONAL 2022

* 1st SPRING HFR CALF NC STATE FAIR 2019

Bred 11/16/2025 to sexed

HILLTOP ACRES DARK HORSE

SHILOH JACKSON BRADY ET *TM ET 72341784

PPR: -42 87%R PTAT: -0.2 88%R (12/25)

PTA: +368m -19f -4p -44NM\$ 92%R (GEN)

HILLTOP ACRES BOSE DIXILAND ET 68154378

08/06 3E-E93 E95 E92 E91 E91 E93 (02/22)

Lifetime: 2543d 275410m 14359f 10089p

OLD MILL WDE SUPREME ET *TM 197920

PPR: -42 97%R PTAT: +0.1 98%R (12/25)

PTA: -384m -12f -16p -217NM\$ 99%R (MACE)

TOP ACRES GARBRO WANDA ET 68130904

04/04 E91 E90 E91 E91 V88 E92 (12/14)

04/00 305d 2X 23790 4.7 1109 3.6 864 DHIR

05/00 330d 2X 18300 4.1 743 3.8 687 DHIR

06/08 96d 2X 5940 4.6 276 2.8 168 DHIA

* 4 YR OLD HM ALL AMERICAN 2014

* JR 3 YR OLD NOM ALL AMERICAN 2013

* 1st 5 YR OLD EASTERN NATIONAL 2015

* 3rd 4 YR OLD INTERNATIONAL 2014

* 1st 4 YR OLD EASTERN NATIONAL 2014

* 2nd 4 YR OLD SOUTHEAST NATIONAL 2014

* 5th JR 3 YR OLD INTERNATIONAL 2013

* 1st JR 3 YR OLD EASTERN NATIONAL 2013

Summer Yearling

CONSIGNOR:

BARRETT HEIZER

SNOW CAMP, NC

Brittany Heizer: 336-516-8196

3rd Dam: ROUND HILL PRE WISHFUL ET 2E91

04/03 365d 2X 25840 4.7 1214 3.3 854 DHIR

* WINTER HFR CALF ALL AMERICAN 2003

4th Dam: TOP ACRES JETWAY WISH ET 2E91

5/04 365d 2x 30207 3.9 1211 3.3 1017

HM ALL AMERICAN FALL HEIFER CALF, 2001

JR CHAM, MARYLAND STATE SHOW, 2001

5th Dam: TOP ACRES EJ WHIZZBANG 5E93 Cert.

5/04 365d 2x 27720 6.0 1670 3.6 985

8/00 365d 2x 28980 5.2 1505 3.5 1011

NATIONAL TOTAL PERFORMANCE WINNER, 1996

ALL AMERICAN 1991, 1992, 1993, 1995

Lot 30 SPRING-VALE TO *Winley* ETV

REG: 840003245606263

DOB: 09/02/2025 TATTOO: WT1

JENNINGS GAP TIME OUT 68210495

Genetic Conditions: PT DT MT WT BH2T BH14C

Casein: A2A2 BB

PPR: +31 83%R PTAT: +0.7 89%R (12/25)

PTA: +272m +3f +6p +85NM\$ 92%R (GEN)

PTA PL: +2.3 SCS: +2.95 DPR: +0.5 SCE: +2.8 PTA LIV: -0.8

99 dau. av. 20717 4.2 862 3.4 709

61 class. dau. av. FS:83.7 UDC:0.77 FLC:0.28

SPRING-VALE WINDY ET 840003134097689

06/03 2E-E90 E91 E90 E90 E90 E90 (12/23)

02/05 310d 2X 18300 4.3 784 3.3 610 DHIA

03/06 365d 2X 19940 4.8 963 3.2 646 DHIA

Maternal Sisters:

SPRING-VALE WILLOW ET X90

SPRING-VALE SUPREME WINNIE ET VG88

HILLTOP ACRES DYNAMITE DIEGO ET 68194906

PPR: +20 90%R PTAT: +0.9 95%R (12/25)

PTA: -198m -10f +4p -21NM\$ 95%R (MACE)

JENNINGS GAP WATCH TAHITI 68194643

05/09 V88 E90 E90 V88 V87 V87 (04/24)

Lifetime: 1651d 106060m 4815f 3548p

BLESSING TEX BRAIDEN ET *TM 198435

PPR: -111 97%R PTAT: +0.0 99%R (12/25)

PTA: -943m -51f -41p -330NM\$ 99%R (MACE)

TOP ACRES GARBRO WINNER ET 68137932

07/04 E90 E92 E92 V89 E91 V88 (04/19)

05/07 287d 3X 26310 4.0 1053 3.5 929 DHIR

* 5 YR OLD HM ALL AMERICAN 2017

* 3rd 5 YR OLD INTERNATIONAL 2017

* 3rd 5 YR OLD EASTERN NATIONAL 2017

3rd Dam: ROUND HILL PRE WISHFUL ET 2E91

04/03 365d 2X 25840 4.7 1214 3.3 854 DHIR

* WINTER HFR CALF ALL AMERICAN 2003

4th Dam: TOP ACRES JETWAY WISH ET 2E91

5/04 365d 2x 30207 3.9 1211 3.3 1017

HM ALL AMERICAN FALL HEIFER CALF, 2001

JR CHAM, MARYLAND STATE SHOW, 2001

5th Dam: TOP ACRES EJ WHIZZBANG 5E93 Cert.

5/04 365d 2x 27720 6.0 1670 3.6 985

8/00 365d 2x 28980 5.2 1505 3.5 1011

NATIONAL TOTAL PERFORMANCE WINNER, 1996

ALL AMERICAN 1991, 1992, 1993, 1995

Fall Calf

CONSIGNOR:

JONATHAN HUBBARD

THURMONT, MD

301-631-4233





**THUNDER RIDGE DYN PRINCESS
E90/90MS**
RES. NATIONAL BELL RINGER 4-YEAR-OLD 2025
DONOR DAM OF LOT 31



ARNOLA PEGGY PRISILLA 5E9I
ELITE | SUPERIOR BROOD COW
MULTIPLE ALL-AMERICAN
FOUNDATION OF LOT 31

Lot 31 EMBRYOS WORLD CLASS/FULL THROTTLE x Princess

2 World Class & 2 Full Throttle #1 IVF sexed FE Embryos stored at TransOva, MD. Buyer takes responsibility for possession and shipment following sale. Contact Ben Zeller for details.

EMBRYOS

CONSIGNOR:
BEN ZELLER
RICHLAND, PA
717-926-4563

APEX TO WORLD CLASS ETV 840003271198281
Genetic Conditions: PT DT MT WT BH2T BH14T
PPR: +33 64%R PTAT: +1.4 69%R (12/25)
PTA: +361m-4f +7p +55NM\$ 68%R (GEN)
PTA PL: +2.7 SCS: +2.96 DPR:-0.6 SCE: +3.3
PTA LIV: +0.1

V B COLLAPS FULL THROTTLE 840003281379861
Genetic Conditions: PT DT MT WT BH2T BH14T
PPR: +20 61%R PTAT: +1.1 67%R (12/25)
PTA: +129m-9f +6p-48NM\$ 64%R (GEN)
PTA PL: +1.7 SCS: +3.13 DPR:-1.6 SCE:
PTA LIV: +1.4

THUNDER RIDGE DYN PRINCESS 68212350
04/04 E90 V87 E91 V86 E91 E90 (06/25)
PPR: +25 41%R PTAT: +0.3 37%R
PTA: -97m +10f +7p +76NM\$ 62%\$
DEV: +1223m +100f +58p (12/25)
3/11 301d 30,389 5.0 1520 3.5 1057 RIP
* RES NATIONAL BELL RINGER 4 YR OLD 2025
* 3rd 4 YR OLD EASTERN NATIONAL 2025
* 2nd SR 2 YR OLD EASTERN NATIONAL 2023

LA RAINBOW BFLY DYNAMITE ETV 840003129321096
PPR: +0 98%R PTAT: +0.3 99%R (12/25)
PTA: -743m-17f-7p +8NM\$ 99%R (MACE)

THUNDER RIDGE BOSE PERFECT 68197034
PPR: +19 58%R 00%R
PTA: +338m +19f +13p +23NM\$ 52%\$
DEV: +1457m +50f +48p (12/25)
03/06 312d 2X 16580 3.6 600 3.4 572 DHIA
04/06 194d 2X 11630 3.6 414 3.2 375 DHIA

3rd Dam: THUNDER RIDGE THUNDER PAIN
4th Dam: TTHUNDER RIDGE AG PANIC 2E90.
3/01 365d 2X 27210 3.8 1022 3.3 904
5th Dam: THUNDER RIDGE PRES PEACE E90
4/03 365d 2X 29190 4.2 1229 3.5 1015

6th Dam: THUNDER RIDGE DY PLEASE 2E90
4/00 365d 2X 3224 3.6 1145 3.3 1054
7th Dam: TOP ACRES BCW PASTEL VG88
3/03 305d 2X 24090 4.1 985 3.6 869
8th Dam: TOP ACRES JETWAY PAIGE ET VG88
5/02 305d 2X 27530 3.1 844 3.2 871
9th Dam: TOP ACRES RAY PEGGY 8TW 2E90
4/10 365d 2X 32360 4.0 1307 3.4 1087
* NATIONAL TOTAL PERFORMANCE 1993
* PROD OF DAM MEM HM ALL AMERICAN 1993
10th Dam: ARNOLA PEGGY PRISCILLA 5E9I ELITE
SUPERIOR BROOD COW
04/10 365d 2X 30800 4.4 1348 3.2 974
NAT. TOTAL PERFORMANCE WINNER 1989, 1991
11th Dam: ARNOLA PAULINE PEGGY 4E90 CERT
SUPERIOR BROOD COW
07/07 365d 2X 28410 3.5 1002 3.2 903
12th Dam: M C MTN ALARIC PAULINE 2E Elite
SUPERIOR BROOD COW
6/00 365d 2X 25750 4.1 1064



From the
Delilahs



HILLS VALLEY LT WDY DARLING E91/91MS
HM ALL-AMERICAN SUMMER JR 2 2022
GRANDDAM OF LOT 32

HILLS VALLEY LT DARE2 DREAM V88
MAT SISTER TO DAM OF LOT 32



Lot 32 HILLS VALLEY LT F *Dragon*

REG: 68239632
DOB: 06/05/2025 TATTOO: H800

Summer Yearling

CONSIGNOR:
HILLS VALLEY FARM & LYNN TELAAC
CATTARAUGUS, NY
Darin Hill: 716-801-1950

CUTTING EDGE T FOREMOST 68171744
Genetic Conditions: PT DT MT WT BH2T BH14T
Casein: A1A2 AB | E91
PPR: -67 89%R PTAT: +0.6 95%R (12/25)
PTA: -422m -26f -19p -253NM\$ 95%R (GEN)
PTA PL: -0.2 SCS: +2.98 DPR: -1.3 SCE: +3.2
PTA LIV: -1.0
206 dau. av. 20276 4.1 836 3.4 696
194 class. dau. av. FS:85.2 UDC:0.46 FLC:0.79

HILLS VALLEY LT F DRAGSTER 68228667
02/01 V87 V86 V87 V86 V87 V87 (07/25)
2/00 2X 277d 19100 4.6 877 3.3 630 RIP

Maternal Sister:
HILLS VALLEY LT DARE2 DREAM V88

CUTTING EDGE THUNDER *TM 68121893
PPR: -62 95%R PTAT: -0.1 97%R (12/25)
PTA: -952m -25f -30p -105NM\$ 98%R (MACE)

CUTTING EDGE ELITE FAYANNE 68132614
03/06 E90 V89 E92 V87 E90 E90 (11/14)
03/02 301d 2X 21030 4.0 831 3.2 679 DHIR

BROWN HEAVEN R FAMOUS ET 109109715
PPR: -32 94%R PTAT: +0.3 97%R (12/25)
PTA: +361m -12f -5p -270NM\$ 98%R (MACE)

HILLS VALLEY LT WDY DARLING 68207195
04/06 E91 E90 E91 E90 E90 E91 (12/24)
Protein Plus
01/11 287d 2X 18200 4.4 797 3.7 666 DHIR
03/00 316d 2X 26180 4.1 1072 3.6 940 DHIR
04/00 365d 2X 34340 4.2 1435 3.7 1283 DHIR
* SUMMER JR 2 YR OLD HM ALL AMERICAN 2022
* 3rd JR 3 YR OLD EASTERN NATIONAL 2023
* 3rd SUMMER JR 2 YR OLD INTERNATIONAL 2022

3rd Dam: CUTTING EDGE D DARIA
* 3rd SPRING YRLG HFR SOUTHEAST NATIONAL 2019
4th Dam: CUTTING EDGE T DELILAH 2E95
06/05 365d 2X 32770 4.7 1554 3.6 1170 DHIR
Lifetime: 1743d 114130m 5495f 4250p
* 2X SUPREME CHAMPION WDE
* MULTIPLE ALL-AMERICAN
4th Dam: TOWPATH AGENDA DANCER 2E92
07/02 365d 2X 22920 4.5 1028 3.9 888 DHIR
Lifetime: 1930d 109460m 4903f 4243p
* WINTER YRLG HFR HM ALL AMERICAN 2010
* WINTER CALF NOM ALL AMERICAN 2009
5th Dam: TOWPATH INTEL DISCO E93
2/00 365d 2X 23680 4.0 945 3.5 827
2ND 4-YR-OLD TN STATE FAIR 2009
2ND SR. 3-YEAR-OLD NY STATE FAIR 2008
6th Dam: TOWPATH STAR DIME V86
2/00 327d 2X 14747 4.5 668 3.5 521
7th Dam: ROSELEDGE LYN SON DAWN 2E92
3 rec. over 26060 3.5 922 302 840
8th Dam: STORM VIEW CONDUCTOR DEBBIE V86
Recs. over 28990 3.4 984 3.7 1083
LTD: 2611d 200470m 7223f 6937p





HILLTOP ACRES S KADENCE ET
2E92/92MS CERT
DAM OF LOTS 33 & 34



HILLTOP ACRES D KAYDEN ETV E91/91MS
MATERNAL SISTER TO LOTS 33 & 34



HILLTOP ACRES C KICKOFF 799BS132
MAT BROTHER TO LOTS 33 & 34 @ BLONDIN SIRES

HILLTOP ACRES DDEVILKASSIDY ET
2E91/91MS
GRANDDAM OF LOTS 33 & 34



Lot 33 5 EMBRYOS FOREMOST X *Kadence*

5 #1 IVF (Rev Sorted Fe) Embryos stored at TransOva, MD. Buyer takes responsibility for possession and shipment following sale. Contact Hannah Steiner 330-466-0424 for details.

EMBRYOS

CONSIGNOR:

PINE TREE DAIRY

MARSHALLVILLE, OH

Andrew Steiner: 330-466-9137

CUTTING EDGE T FOREMOST 68171744
Genetic Conditions: PT DT MT WT BH2T BH14T
Casein: A1A2 AB | E91
PPR: -67 89%R PTAT: +0.6 95%R (12/25)
PTA: -422m -26f -19p -253NM\$ 95%R (GEN)
PTA PL: -0.2 SCS: +2.98 DPR: -1.3 SCE: +3.2
PTA LIV: -1.0
206 dau. av. 20276 4.1 836 3.4 696
194 class. dau. av. FS:85.2 UDC:0.46 FLC:0.79

HILLTOP ACRES S KADENCE ET 68196546
Genetic Conditions: PT DT MT WT BH2T BH14T
05/11 2E-E92 E91 E92 E92 E91 E92 (11/24) *CERT*
PPR: +58 70%R PTAT: +1.0 75%R
PTA: +209m -7f +15p +194NM\$ 81%\$ (GEN)
DEV: +1749m -32f +54p (12/25)
Protein Plus
01/10 365d 3X 32290 4.1 1321 3.5 1123 DHIR
03/05 337d 3X 39970 4.7 1884 3.5 1383 DHIR
04/07 365d 3X 39880 3.1 1230 3.3 1331 DHIR
05/10 145d 3X 11330 4.2 478 3.6 413 DHIR
Lifetime: 1255d 126710m 5040f 4367p
Maternal Sister:
HILLTOP ACRES T KARINA ETV EX93

CUTTING EDGE THUNDER *TM 68121893
PPR: -62 95%R PTAT: -0.1 97%R (12/25)
PTA: -952m -25f -30p -105NM\$ 98%R (MACE)

CUTTING EDGE ELITE FAYANNE 68132614
03/06 E90 V89 E92 V87 E90 E90 (11/14)
03/02 301d 2X 21030 4.0 831 3.2 679 DHIR

LA RAINBOW SWEET SILVER ET 840003129321124
PPR: +42 95%R PTAT: +0.3 98%R (12/25)
PTA: +338m +2f +16p +155NM\$ 98%R (MACE)

HILLTOP ACRES DDEVILKASSIDY ET 68183095
Genetic Conditions: PT DT MT WT BH2T BH14T
06/01 2E-E91 E90 E92 E92 V89 E91 (04/23)
PPR: +54 76%R PTAT: +0.8 83%R
PTA: +382m +8f +20p +192NM\$ 81%\$ (GEN)
DEV: +1003m +0f +47p (12/25)
Protein Plus
02/01 365d 3X 34220 3.9 1328 3.5 1211 DHIR
03/04 365d 3X 38290 3.7 1411 3.5 1335 DHIR
04/06 365d 3X 44430 3.8 1672 3.4 1500 DHIR
05/10 365d 3X 45920 4.4 2030 3.5 1622 DHIR
07/05 148d 3X 13900 4.4 605 3.7 510 DHIR
Lifetime: 1902d 203610m 8294f 7255p

3rd Dam: HILLTOP ACRES BROOK KARI V85
01/10 320d 3X 21420 4.8 1027 3.9 826 DHIR
02/11 305d 3X 20540 5.1 1054 4.0 821 DHIR
4th Dam: HILLTOP ACRES T KAIJSA 2E92
05/09 365d 3X 40670 5.1 2065 3.8 1553 DHIR
*NATIONAL PROTEIN & FAT HONOR ROLL
5th Dam: HF EUROPA KITTY-TWIN 3E91
03/07 363 3X 37220 5.0 1870 3.7 1384

Lot 34 PINE-TREE PV PB *Knockout* ETV

REG: 840003307789482

DOB: 09/26/2025 TATTOO: V482

Genetic Conditions: PT DT MT WT BH2T BH14T

PPR: -9 62%R PTAT: +0.6 69%R

PTA: +167m -15f -9p -7NM\$ 46%\$ (GEN)
(12/25)

R N R CARTER POWERBALL 840003129111837
Genetic Conditions: PT DT MT WT BH2T BH14T
Casein: A1A2 AB
PPR: -30 87%R PTAT: +0.3 90%R (12/25)
PTA: -121m -30f -17p -10NM\$ 94%R (GEN)
PTA PL: +4.4 SCS: +2.84 DPR: +1.9 SCE: +2.7
PTA LIV: +2.4
158 dau. av. 21412 4.2 889 3.3 714
79 class. dau. av. FS:83.6 UDC:0.04 FLC:0.02

HILLTOP ACRES S KADENCE ET 68196546
Genetic Conditions: PT DT MT WT BH2T BH14T
05/11 2E-E92 E91 E92 E92 E91 E92 (11/24) *CERT*
PPR: +58 70%R PTAT: +1.0 75%R
PTA: +209m -7f +15p +194NM\$ 81%\$ (GEN)
DEV: +1749m -32f +54p (12/25)
Protein Plus
01/10 365d 3X 32290 4.1 1321 3.5 1123 DHIR
03/05 337d 3X 39970 4.7 1884 3.5 1383 DHIR
04/07 365d 3X 39880 3.1 1230 3.3 1331 DHIR
05/10 145d 3X 11330 4.2 478 3.6 413 DHIR
Lifetime: 1255d 126710m 5040f 4367p
Maternal Sister:
HILLTOP ACRES T KARINA ETV EX93

VOELKERS TD CARTER *TM 68119645
PPR: -4 98%R PTAT: +0.6 99%R (12/25)
PTA: +714m +15f +7p -70NM\$ 99%R (MACE)

RNR PEANUT EN PEPPERMINT ET 959161
09/06 3E-E91 E91 E91 E90 E90 E92 (04/17)
Lifetime: 2666d 181280m 7338f 5954p

LA RAINBOW SWEET SILVER ET 840003129321124
PPR: +42 95%R PTAT: +0.3 98%R (12/25)
PTA: +338m +2f +16p +155NM\$ 98%R (MACE)

HILLTOP ACRES DDEVILKASSIDY ET 68183095
Genetic Conditions: PT DT MT WT BH2T BH14T
06/01 2E-E91 E90 E92 E92 V89 E91 (04/23)
PPR: +54 76%R PTAT: +0.8 83%R
PTA: +382m +8f +20p +192NM\$ 81%\$ (GEN)
DEV: +1003m +0f +47p (12/25)
Protein Plus
02/01 365d 3X 34220 3.9 1328 3.5 1211 DHIR
03/04 365d 3X 38290 3.7 1411 3.5 1335 DHIR
04/06 365d 3X 44430 3.8 1672 3.4 1500 DHIR
05/10 365d 3X 45920 4.4 2030 3.5 1622 DHIR
07/05 148d 3X 13900 4.4 605 3.7 510 DHIR
Lifetime: 1902d 203610m 8294f 7255p

Fall Calf

CONSIGNOR:

PETER VAIL|MAPLE DOWNS

ENGLEWOOD, FL

Peter Vail: 518-755-0307

3rd Dam: HILLTOP ACRES BROOK KARI V85
01/10 320d 3X 21420 4.8 1027 3.9 826 DHIR
02/11 305d 3X 20540 5.1 1054 4.0 821 DHIR
4th Dam: HILLTOP ACRES T KAIJSA 2E92
05/09 365d 3X 40670 5.1 2065 3.8 1553 DHIR
*NATIONAL PROTEIN & FAT HONOR ROLL
5th Dam: HF EUROPA KITTY-TWIN 3E91
03/07 363 3X 37220 5.0 1870 3.7 1384





CHAMPIONVIEW DD HARMONY ETV
V88/90MS
DAM OF LOT 35



CHAMPIONVIEW HOLLYWOOD TWIN
EX91/92MS
INT. CHAMPION PREMIER NATIONAL JR SHOW 2025
MAT SISTER TO DAM OF LOT 35



CHAMPION VIEW WF HOP 2E94/93MS
GRANDDAM OF LOT 35



Lot 35 CV-RH WCLASS *Heatwave* ETV

REG: 840003296619788
DOB: 06/03/2025

Summer Yearling

CONSIGNOR:

ELLIE WIDERMAN & CYNTHIA WARNER
GETTYSBURG, PA
Ellie Widerman: 717-398-4307

APEX TO WORLD CLASS ETV 840003271198281
Genetic Conditions: PT DT MT WT BH2T BH14T
PPR: +33 64%R PTAT: +1.4 69%R (12/25)
PTA: +361m-4f +7p +55NM\$ 68%R (GEN)
PTA PL: +2.7 SCS: +2.96 DPR: -0.6 SCE: +3.3
PTA LIV: +0.1

JENNINGS GAP TIME OUT 68210495
PPR: +31 83%R PTAT: +0.7 89%R (12/25)
PTA: +272m +3f +6p +85NM\$ 92%R (GEN)

HILLTOP ACRES DB WHISPER ETV 840003210631760
05/11 2E-E92 E92 E93 V88 E91 E92 (09/25) *CERT*
03/05 365d 2X 24202 4.3 1041 3.5 847

HILLTOP ACRES B DAREDEVIL ET 840003012559129
PPR: -36 97%R PTAT: +0.6 99%R (12/25)
PTA: +54m -25f -5p -115NM\$ 99%R (MACE)

CHAMPION VIEW DD HARMONY ETV 840003249818909
03/05 V88 +84 V87 V85 V87 E90 (06/25)
02/02 334d 3X 18710 4.9 917 3.5 646 DHIR
* 3rd SR 3 YR OLD MID ATLANTIC INVIT'L 2025

CHAMPION VIEW WF HOP 68175132
05/11 2E-E94 E95 E95 E93 E94 E93 (03/22)
03/03 340d 3X 29010 4.8 1378 3.5 1017 DHIR
04/03 305d 3X 34200 4.8 1643 3.2 1106 DHIA
05/08 300d 3X 23960 4.7 1137 3.4 803 DHIA
Lifetime: 1446d 128910m 6052f 4327p
* COMP MERIT RES NAT'L BELL RINGER 2022
* GRAND CHAMP MD ALL BREEDS SHOW 2020
* 1st 4 YR OLD MD ALL BREEDS SHOW 2020

3rd Dam: CHAMPION VIEW B HERSHEY V86
02/09 305d 3X 28880 3.6 1051 3.6 1047 DHIR
4th Dam: CHAMPION VW CHC CHP 5596 TWIN G+82
04/00 305d 3X 35820 3.3 1196 3.5 1239 DHIR
5th Dam: CHAMPION VIEW S ANNABELL G+83
03/02 347d 3X 30270 4.4 1344 3.3 1012 DHIR
6th Dam: CHESTNUT HILL BANKER JOSIE VG87
02/00 305d 3X 21760 4.6 1009 3.2 701 DHIA

Maternal Sisters:
CHAMPION VIEW HOLLYWOOD EX91/92MS
INT CHAMPION PREMIER NATIONAL JR SHOW 2025





POCKET ACES A HIGH NOTE ETV
 ALL-NEW ENGLAND JR BELL RINGER
 DAM OF LOT 36



ARETHUSA NAUGHTY OR NICE ET 2E93/92MS
 GRANDDAM OF LOT 36



VALLIGROVE JETWAY NORA 2E93
 4TH DAM OF LOT 36

Lot 36 SHOWCASE FAMOUS *Nellie*

REG: 840003149159018
 DOB: 12/31/2025 TATTOO: BF53

Winter Calf

CONSIGNOR:
 GREG HARRISON
 LEESBURG, VA
 703-244-1112

BROWN HEAVEN R FAMOUS ET 109109715
 Genetic Conditions: PT DT MT WT BH2T BH14T
 Casein: A2A2 BB
 PPR:-32 94%R PTAT: +0.3 97%R (12/25)
 PTA: +361m-12f-5p-270NM\$ 98%R (MACE)
 PTA PL:-0.9 SCS: +3.14 DPR:-1.2 SCE: +4.1 PTA LIV:-0.4
 742 dau. av. 21171 4.1 869 3.3 709
 427 class. dau. av. FS:84.6 UDC:0.22 FLC:1.84

POCKET ACES A HIGH NOTE ETV 68231950

* 2nd FALL YRLG HFR NE ALL BREEDS SP SHOW 2025
 * ALL-NEW ENGLAND JR BELL RINGER FALL CALF
 * 2ND FALL CALF NORTHEAST NATIONAL 2024

Maternal Sisters:

POCKET ACES WIN THE NATTY ETV VG85
 Res. JC & 1st Winter Yrlg Northeast National 2024
 Nom. All-American Winter Yrlg 2024
 POCKET ACES OUTTA NOWHERE ETV VG87

JO-DEE NEMO RICHARD ET 68155420

PPR:-20 97%R PTAT: +0.3 99%R (12/25)
 PTA: +663m-11f +0p-196NM\$ 99%R (MACE)

BROWN HEAVEN GLENN FANTASY 106157091

EX-97 CAN
 05/11 365d 2X 35556 4.7 1658 3.4 1208 DHIA

CUTTING EDGE T FOREMOST 68171744

PPR: -67 89%R PTAT: +0.6 95%R (12/25)
 PTA: -422m -26f -19p -253NM\$ 95%R (GEN)

ARETHUSA NAUGHTY OR NICE ET 840003144780055

Genetic Conditions: PT DT MT WT BH2T BH14T
 06/06 2E-E93 E93 E92 E94 E93 E92 (06/24)
 02/02 189d 2X 10710 3.8 411 3.1 331 DHIA
 05/08 300d 2X 25801 4.5 1155 3.1 801

* 1st WINTER YRLG HFR NORTHEAST NAT'L 2019
 * 1st SR 3 YR OLD IA STATE FAIR 2021

3rd Dam: JO-DEE JAMES NIKEISHA ET E91/91MS

04/08 305d 2X 27250 5.3 1445 3.2 864 DHIR
 06/01 305d 2X 31640 4.2 1332 3.0 963 DHIR
 07/11 339d 2X 31890 4.0 1266 3.1 981 DHIR
 Lifetime: 1639d 139380m 6067f 4450p

* WINTER YRLG HFR ALL AMERICAN 2011
 * WINTER HFR CALF ALL AMERICAN 2010
 * JR BEST 3 FMLS MEMBER ALL AMERICAN 2010

4th Dam: VALLIGROVE JETWAY NORA 2E93

07/02 365d 2X 36260 3.6 1306 3.2 1162
 *COMP MERIT COW ALL-AMERICAN 2007
 *JR 3 YR OLD ALL-AMERICAN 2002
 *AGED COW HM ALL-AMERICAN 2006

5th Dam: TUOLUMNE ENSIGN NOEL 2E90

04/05 365d 2X 37880 3.6 1345 3.2 1206
 *TOTAL PERFORMANCE WINNER WESTERN NAT'L 2001
 *3RD 5 YR OLD WESTERN NAT'L 2001





KRUSES VICTOR JITERBUG ET E91/91MS
 2X HM ALL-AMERICAN
 DAM OF LOT 37

Maternal Sisters to Lot 20
KRUSES MOONLIGHT JULIET ET E91
 HM All-American Sr 3, 2023
KRUSES BIVER JITTYBUG ET EX92
KRUSES BIVER JANA ET EX91
KRUSES RAMPAGE HARPER ET EX90



KRUSES CARTER JIVE ET VG89@2YR
 2X ALL-AMERICAN HONOREE
 FULL SISTER TO LOT 37



KRUSES ACC C JENESIS ET E91
 NOM ALL-AMERICAN SR 3 2025
 FULL SISTER TO LOT 37

Lot 37 KRUSES RCG *Joliet* ETV

REG: 840003221833794
 DOB: 12/04/2025 TATTOO: 5536

Winter Calf

CONSIGNOR:
 RED CARPET GENETICS
 KIRKLAND, IL
 Jonathan Heinsohn: 815-979-5314

VOELKERS TD CARTER *TM 68119645
 Genetic Conditions: *TM PT DT WT BH2T BH14T
 Casein: A1A2 AB
 PPR: -4 98%R PTAT: +0.6 99%R (12/25)
 PTA: +714m +15f +7p -70NM\$ 99%R (MACE)
 PTA PL: -1.1 SCS: +3.11 DPR: -3.5 SCE: +3.6 PTA LIV: -2.5
 1567 dau. av. 21231 4.1 871 3.4 712
 1026 class. dau. av. FS:85.2 UDC:0.45 FLC:0.23

WEBSTER RIDGE TD ET *TM 193164
 PPR: -28 96%R PTAT: -0.4 98%R (12/25)
 PTA: -598m -6f -29p -53NM\$ 98%R (MACE)

VOELKERS WNDRNT CARABELLA 68101970
 04/00 E90 E92 E91 E90 E91 V88 (01/12) *CERT*
 04/05 365d 2X 32300 4.2 1368 3.4 1106 DHIR

KRUSES VICTOR JITERBUG ET 68146344
 Genetic Conditions: PT DT MT WT BH2T BH14T
 03/11 E91 V88 E92 E91 E90 E91 (11/16)
 02/02 365d 2X 18290 4.5 825 3.5 632 DHIR
 03/07 293d 2X 16680 4.6 761 3.3 551 DHIR
 04/06 294d 2X 21170 4.2 886 3.6 756 DHIR
 * SR 3 YR OLD HM ALL AMERICAN 2016
 * WINTER YRLG HFR HM ALL AMERICAN 2014
 * SR BEST 3 FMLS MEMBER HM ALL AMERICAN 2016
 * SR 2 YR OLD NOM ALL AMERICAN 2015
 * 3rd SR 3 YR OLD INTERNATIONAL 2016
 * 6th SR 2 YR OLD INTERNATIONAL 2015
 * 3rd WINTER YRLG HFR INTERNATIONAL 2014
 * 1st WINTER YRLG HFR IA STATE FAIR 2014

SCF JET VICTOR TWIN *TM 196304
 PPR: -90 94%R PTAT: +0.5 97%R (12/25)
 PTA: -310m -18f -20p -450NM\$ 97%R (GEN)

KRUSES RIVER JAMAICA ET 961097
 04/10 E91 V89 E93 E90 E90 E92 (11/12)
 02/01 357d 2X 18220 4.7 852 3.4 616 DHIR
 03/02 352d 2X 25310 4.3 1079 3.4 868 DHIR
 04/04 365d 2X 29710 4.0 1186 3.4 1005 DHIR
 05/07 157d 2X 11080 4.1 458 3.3 368 DHIR
 * GRAND CHAMPION IA STATE FAIR 2011
 * 1st SR 3 YR OLD IA STATE FAIR 2011

3rd Dam: KRUSES RIVER JAMAICA ET E91/92MS
 04/04 365d 2X 29710 4.0 1186 3.4 1005 DHIR
 * GRAND CHAMPION IA STATE FAIR 2011
 * 1st SR 3 YR OLD IA STATE FAIR 2011
4th Dam: R KRUSES STARBUCK JOYFUL 2E94/E93MS
 05/07 365d 2X 31570 4.4 1384 3.3 1036 DHIR
 Lifetime: 1945d 118720m 5188f 4145p
5th Dam: KRUSES PRELUDE JOLYN 2E93/E9SR 3 20033MS
 06/08 365d 2X 27600 5.3 1458 3.3 921 DHIR
 *HON MEN ALL AMERICAN JR 3 YR OLD 2002
6th Dam: KRUSES JETWAY JACLYN 3E91 Cert
 07/08 305d 2X 22110 4.3 948 3.4 752 DHIA
7th Dam: KRUSES JADE JACKIE VIX ET 3E93
 07/09 363d 2X 24940 4.5 1110 3.4 852 DHIR
8th Dam: KRUSES BEAUTICIAN VIXIE *TA 5E90
 SUPERIOR BROOD COW
 *ALL AMERICAN 3 & 4 YR OLD 1980, 1981
 *GRAND CHAMPION CENTRAL NATIONAL 1980, 1981





CUTTING EDGE A RUBY E90
2X ALL-AMERICAN DAM OF LOTS 38 & 39



EDGE VIEW W REXI E92
HM AA 4YR 2025
MATERNAL SISTER TO LOTS 38 & 39

EDGE VIEW D RYLEE EX90
NOM. AA YRLG IN MILK '23
MAT SISTER TO LOTS 38 & 39



Lot 38 5 EMBRYOS DIEGO X *Ruby*

5 #1 IVF sexed Fe Embryos stored at TransOva, WI. Buyer takes responsibility for possession and shipment following sale. Contact Jonathan Heinsohn 815-979-5314 for details.

EMBRYOS

CONSIGNOR:
RED CARPET GENETICS
KIRKLAND, IL
Jonathan Heinsohn: 815-979-5314

HILLTOP ACRES DYNAMITE DIEGO ET 68194906
Genetic Conditions: PT DT MT WT BH2T BH14T
Casein: A2A2 BB
PPR: +20 90%R PTAT: +0.9 95%R (12/25)
PTA: -198m-10f +4p-21NM\$ 95%R (MACE)
PTA PL: +1.0 SCS: +2.89 DPR: -1.6 SCE: +3.2 PTA LIV: +1.8
271 dau. av. 20915 4.3 890 3.5 731
163 class. dau. av. FS:85.0 UDC:1.37 FLC:1.35

CUTTING EDGE A RUBY 68164568
03/10 E90 E90 E92 V88 E90 V89 (07/18)
SEE FULL PEDIGREE BELOW

Maternal Sisters to Lot 38 & 39
EDGE VIEW W REXI EX92
HM All-American 4-Year-Old 2025
EDGE VIEW D RYLEE ETV EX90
Nom. All-American Yearling In Milk 2023
DGE VIEW RASTA ROXIE ETV VG87
CUTTING EDGE C RILEY ETV VG87
EDGE VIEW R RUTHIE ETV VG86
EDGE VIEW DI RUMI ETV VG86

Lot 39 RED CARPET *Starting Up* ETV

REG: PENDING
DOB: 03/02/2025

Spring Yearling

CONSIGNOR:
RED CARPET GENETICS
KIRKLAND, IL
Jonathan Heinsohn: 815-979-5314

HILLTOP ACRES D KICKSTART ET 840003138790773
Genetic Conditions: PT DT MT WT BH2T BH14T
Casein: A1A2 BB
PPR: +33 91%R PTAT: +0.7 95%R (08/25)
PTA: -524m +16f +2p +3NM\$ 96%R (MACE)
PTA PL: +0.5 SCS: +3.11 DPR: -1.4 SCE: +3.0 PTA LIV: +0.2
313 dau. av. 21594 4.5 967 3.6 768
173 class. dau. av. FS:84.5 UDC:1.40 FLC:1.04

HILLTOP ACRES B DAREDEVIL ET 840003012559129
PPR: -37 97%R PTAT: +0.6 99%R (08/25)
PTA: +31m -25f -5p -129NM\$ 99%R (MACE)

HILLTOP ACRES BROOK KARI 68157480
03/04 V85 V86 +84 +84 V85 V85 (06/17)
01/10 320d 3X 21420 4.8 1027 3.9 826 DHIR

CUTTING EDGE THUNDER *TM 68121893
PPR: -62 95%R PTAT: -0.1 97%R (12/25)
PTA: -952m -25f -30p -105NM\$ 98%R (MACE)

CUTTING EDGE REBA RUTH 68118603
09/09 E92 E94 E93 V89 E91 E91 (12/19)
02/00 321d 2X 17500 3.9 675 3.3 580 DHIR
03/01 365d 2X 30380 4.3 1313 3.2 983 DHIR
04/06 365d 2X 26990 4.5 1216 3.3 894 DHIR
* SPRING YRLG HFR RES ALL AMERICAN 2011
* SPRING HFR CALF RES ALL AMERICAN 2010
* JR BEST 3 FMLS MEM HM ALL AMERICAN 2011
* 2nd SPRING YRLG HFR INTERNATIONAL 2011
* 1st SPRING YRLG HFR EASTERN NATIONAL 2011
* 2nd SPRING HFR CALF CENTRAL NAT'L 2010
* 1st SPRING HFR CALF EASTERN NATIONAL 2010
* JR CHAMPION NY STATE FAIR 2011

CUTTING EDGE A RUBY 68164568
Genetic Conditions: PT DT MT WT BH2T BH14T
03/10 E90 E90 E92 V88 E90 V89 (07/18)
02/07 120d 2X 8080 2.7 219 3.0 242 DHIR
03/09 305d 2X 19480 4.8 940 4.1 793 DHIR
03/09 365d 2X 23140 4.9 1125 4.1 945 DHIR
06/00 236d 2X 19170 5.6 1081 3.9 755 DHIR
* FALL YRLG HFR ALL AMERICAN 2016
* FALL HFR CALF ALL AMERICAN 2015
* JR BEST 3 FMLS MEMBER ALL AMERICAN 2016
* SR 2 YR OLD NOM ALL AMERICAN 2017
* RES JR CHAMP INTERNATIONAL 2015
* 3rd SR 2 YR OLD INTERNATIONAL 2017

3rd Dam: CUTTING EDGE JET REBA ET G+84
02/02 250d 2X 10510 4.3 450 2.9 309 DHIR
* 4TH SPRING YRLG HFR EASTERN NATIONAL 2007
* 2ND SPRING YRLG HFR EASTERN BS SHOW 2007
4th Dam: KAR-LINN COLL RYLEEN E92
3/10 365d 2X 27340 4.4 1206 3.7 1011
ALL AMERICAN SPRING YEARLING, 2005
5th Dam: KAR-LINN BANKER RYLEE ET 2E92
2/04 313d 2X 21980 3.8 830 3.3 730
ALL AMERICAN SR. 2 YEAR OLD, 2004
6th Dam: BURLIN JETWAY RAE ET 2E92
5/05 365d 2X 35930 4.2 1492 3.1 1114
NOMINATED ALL AMERICAN FALL YEARLING, 1998
7th Dam: LONG VIEW CHALL ROSEMARY 2E91
5/11 365d 2X 28287 4.2 1184 3.5 981
ALL AMERICAN WINTER HEIFER CALF, 1993
8th Dam: LONG VIEW JADES RAISIN 3E93
9/06 365d 2X 26080 4.3 1128 3.8 982
ALL AMERICAN AGED COW, 1996





KOURLYN JUKE SCARLETT
LOT 40



KOURLYN MI TE STAR EX90
DAM OF LOT 40



DUBLIN-HILLS FALLING STAR 2E90
NOM. ALL-AMERICAN GRANDDAM OF LOT 40



KOURLYN RAMPAGE SANTERIA VG87
MAT SISTER LOT 40

Lot 40 KOURLYN JUKE *Scarlett*

REG: 68232387
DOB: 03/29/2024 TATTOO: KB22

Bred 8/27/25 to sexed
JENNINGS GAP TIME OUT

Jr. 2-Year-Old

CONSIGNOR:
CHRIS & JENNIFER HILL, KATHY WHITMAN
& J & S. KEILHOLTZ
THURMONT, MD
Chris Hill: 202-255-7907

TRIANGLE ACRES CARTER JUKE 840003139214232
Genetic Conditions: PT DT MT WT BH2T BH14T
Casein: A1A2 AB
PPR: -46 90%R PTAT: +0.0 95%R (12/25)
PTA: -782m -18f -22p -237NM\$ 96%R (GEN)
PTA PL: +0.4 SCS: +2.70 DPR: -0.3 SCE: +3.8 PTA LIV: -0.7
257 dau. av. 19736 4.3 855 3.5 689
163 class. dau. av. FS:83.7 UDC:0.48 FLC:1.10

KOURLYN MI TE STAR 68209808
03/10 E90 V89 E90 V88 E90 E90 (07/24)
02/05 322d 2X 17950 5.0 904 3.7 666 DHIR
03/06 305d 2X 20119 4.8 962 3.7 745
04/09 219d 2X 15847 4.9 781 3.7 587 RIP
HM INT. CHAMP JR. ALL BREEDS SPRING SHOW 2023
RES INT. CH. JR. MID-ATLANTIC INVITATIONAL 2023.
RESERVE INT. CHAMP JR. HARRISBURG 2024.

VOELKERS TD CARTER *TM 68119645
PPR: -4 98%R PTAT: +0.6 99%R (12/25)
PTA: +714m +15f +7p -70NM\$ 99%R (MACE)

TRIANGLE ACRES DRK JUPITER 840003125428862
06/03 2E-E94 E94 E95 E94 E93 E93 (07/21)
Lifetime: 1492d 102240m 4764f 3587p

LA RAINBOW BFLY DYNAMITE ETV 840003129321096
PPR: +0 98%R PTAT: +0.3 99%R (12/25)
PTA: -743m -17f -7p +8NM\$ 99%R (MACE)

DUBLIN-HILLS FALLING STAR 68194922
Genetic Conditions: PT DT MT WT BH2T BH14T
03/07 2E-E90 E92 E92 E92 V89 V89 (03/22)
02/01 361d 2X 18080 4.6 824 3.6 643 DHIA
03/04 362d 2X 16300 4.1 670 3.5 574 DHIA
05/09 298d 2X 23820 5.0 1193 3.4 807 DHIA
* JR 2 YR OLD NOM ALL AMERICAN 2020
* 2nd JR 2 YR OLD SOUTHEAST NATIONAL 2020

3rd Dam: DUBLIN-HILLS SCOUT ET NC
4th Dam: DUBLIN-HILLS SASHA 4E93
08/06 365d 2X 37040 3.6 1335 3.4 1260
10/00 365d 2X 29560 3.8 1130 3.5 1034
12/07 365d 2X 36320 4.2 1527 3.1 1142
Lifetime: 3388d 283680m 10985f 9751p
* SPRING YRLG HFR HM ALL AMERICAN 2003
* SPRING HFR CALF HM ALL AMERICAN 2002
5th Dam: DUBLIN-HILLS EP SHANNA ET 3E91
8/05 305d 2x 26010 4.5 1169 3.2 844
6th Dam: : GARSTLYNN SS SONNET ET OCS 2E91
3/03 365d 2x 31210 5.1 1556 3.6 1159
Nominated All American 4 Year Old, 1997
7th Dam: TOP ACRES SIMON SABLE 3E92/91MS
9/01 336d 2x 31120 4.5 1411 3.8 1193
Nominated All American 4 Year Old, 1992
Champion Udder, Central National Show, 1992
8th Dam: TOP ACRES J SADIE 736207 2E
9/00 319d 2x 30550 4.9 1493 3.8 1158
Reserve All American, 1985





TIMBERLINE JETWAY TONI 3E94
ALL-AMERICAN MATRIARCH OF LOT 41



WIND MILL LEBRON TRUDY 1535 3E92
ALL-AMERICAN NOMINATED 4 YR OLD 2019
FAMILY MEMBER OF LOT 41

Lot 41 WIND MILL S WEAPON *TayTay* 2572

REG: 68240818
DOB: 09/22/2025 TATTOO: 2572

Fall Calf

CONSIGNOR:
ANDREW DAUBERT
PINE GROVE, PA
570-640-8954

CUTTING EDGE SECRET WEAPON 68193312
Genetic Conditions: PT DT MT WT BH2T BH14T
Casein: A2A2 BB
PPR: -54 88%R PTAT: +0.4 92%R (12/25)
PTA: -1067m-30f-19p-374NM\$ 94%R (MACE)
PTA PL: -0.7 SCS: +2.86 DPR: -1.5 SCE: +2.1 PTA LIV: +0.1
187 dau. av. 19138 4.3 826 3.5 675
115 class. dau. av. FS:84.3 UDC:0.83 FLC:0.49

WIND MILL GOOGLE TAYLOR 2122 68212584
03/07 +83 +84 V88 +83 +83 +81 (07/24) *CERT*
PPR: +37 43%R PTAT: +0.0 53%R
PTA: +140m +14f +9p +196NM\$ 81%\$
DEV: +1462m +70f +55p (12/25)
02/04 318d 2X 20900 4.4 922 3.4 718 DHIR
03/04 365d 2X 30820 4.4 1345 3.4 1039 DHIR

LA RAINBOW BFLY DYNAMITE ETV 840003129321096
PPR: +0 98%R PTAT: +0.3 99%R (12/25)
PTA: -743m -17f -7p +8NM\$ 99%R (MACE)

VOELKERS DURANGO SASHA 68148090
11/06 5E-E94 E95 E96 E95 E95 E93 (05/24) *CERT*
Lifetime: 2763d 221280m 10414f 7917p

HILLTOP ACRES D GOOGLE ET 840003145411760
PPR: +10 78%R PTAT: +0.7 82%R (12/25)
PTA: -148m +7f +5p +35NM\$ 84%R (GEN)

WIND MILL GOLDWYN TRUE 1660 ET 68177192
02/06 V86 V86 V87 +82 +84 V88 (09/18)
02/01 355d 2X 24210 4.2 1028 3.2 777 DHIR
03/02 365d 2X 32190 4.2 1360 3.3 1078 DHIR
04/09 341d 2X 29970 4.6 1372 3.2 973 DHIR
05/10 365d 2X 29540 4.4 1292 3.3 980 DHIR
07/01 365d 2X 27100 4.2 1138 3.4 915 DHIR
08/09 19d 2X 850 6.5 55 3.5 30 DHIR
Lifetime: 2201d 169670m 7306f 5653p

3rd Dam: WIND MILL VIGOR TULA ET 5E92
04/10 365d 2X 40180 4.8 1945 3.2 1305 DHIR
06/09 365d 2X 36880 5.2 1931 3.2 1185 DHIR
09/07 365d 2X 32020 4.3 1380 3.3 1055 DHIR
11/11 365d 2X 24970 5.1 1265 3.2 787 DHIR
Lifetime: 4248d 311670m 14466f 10609p
4th Dam: MILK & HONEY TONI Z TALY ET 3E91
06/03 365d 2X 40770 4.5 1849 3.3 1363 DHIR
Lifetime: 1999d 174370m 7418f 6060p
5th Dam: TIMBERLINE JETWAY TONI (M*) 3E94
5/11 365d 2x 29639 4.9 1456 3.5 1037
4X ALL-AMERICAN
1ST 4YR & RES. GR. CHAMP. CENTRAL NAT. 1999
6th Dam: FULP TELSTAR TITAN T C E90
7/05 351d 2x 24920 3.9 977 3.9 968
7th Dam: FULP JESTA TELSTAR TANEIL 3E
5/06 365d 2x 23860 3.8 907 3.8 904
8th Dam: JK SYMBOLIC LAJESTA TINA 4E
10/02 365d 2x 16090 3.7 603 3.4 553



Lot 42 HEILINGER CRAZY M *Mugshot*

REG: 68239819

DOB: 09/03/2025 TATTOO: 1074

Genetic Conditions: PT DT MT WT BH2T BH14T

PPR: +116 57%R PTAT: -0.1 66%R

PTA: +717m +42f +32p +491NM\$ 98%\$ (GEN)
(12/25)

Fall Calf

CONSIGNOR:
BRUCE HEILINGER
LEBANON, PA
717-507-7602

PERRY BROOK PACTOLE CRAZY MAN 840003231544961
Genetic Conditions: PT DT MT WT BH2T BH14T
PPR: +180 63%R PTAT: +0.3 69%R (12/25)
PTA: +1222m +63f +54p +566NM\$ 67%R (GEN)
PTA PL: +1.9 SCS: +2.93 DPR: +2.1 SCE:
PTA LIV: -0.3

HEILINGER STARR MILITIA 68214760
03/07 +84 +83 +82 +84 V85 +84 (02/25)
PPR: +24 40%R PTAT: -0.2 46%R
PTA: +398m +6f +17p +155NM\$ 76%\$
DEV: +2288m +29f +75p (12/25)
02/01 296d 2X 18100 3.6 655 3.5 633 DHIR
03/00 349d 2X 29050 3.5 1012 3.3 973 DHIR

PACTOLE 5356268551
PPR: +151 88%R PTAT: +0.2 94%R (12/25)
PTA: +501m +56f +44p +406NM\$ 95%R (MACE)

PERRY BROOK LUCKY INDIA 68209146
02/08 V87 V86 V88 +84 V85 V88 (03/23) *CERT*
02/10 365d 3X 30440 4.5 1365 3.6 1107 DHIR

HOLYLAND SILVER STARR 815 840003149482719
PPR: +49 77%R PTAT: +0.0 79%R (12/25)
PTA: +57m +10f +14p +272NM\$ 84%R (GEN)

HEILINGER DAVENPORT MOUTH 8194945
03/01 +82 +82 V86 +83 +80 +80 (08/21)
01/11 329d 2X 19320 4.2 813 3.5 668 DHIR
03/00 143d 2X 10750 3.5 379 3.2 347 DHIR

3rd Dam: HEILINGER LEVI MOTHER NC
4th Dam: HEILINGER CHRIS MOLLY VG87
Lifetime: 1750d 123430m 4407f 4209p
5th Dam: HEILINGER SOLUTION MESSY VG86
03/10 349d 2X 23880 4.2 1011 3.3 785 DHIR

Lot 43 GRACE VALLEY DESIGN *Shea*

REG: 840003288224157

DOB: 03/03/2026 TATTOO: ER30

Spring Calf

CONSIGNOR:
ERIC, RUTH, DEVIN & BRIANNE GREEN
THURMONT, MD
Devin Green: 240-575-476

HF DESIGN ET 840003218804016
Genetic Conditions: PT DT MT WT BH2T BH14T
Casein: A2A2 AB
PPR: +28 85%R PTAT: +0.6 91%R (12/25)
PTA: -116m +8f +9p -79NM\$ 94%R (MACE)
PTA PL: -2.3 SCS: +3.16 DPR: -1.0 SCE: +3.6 PTA LIV: -0.4
168 dau. av. 22382 4.4 985 3.5 779
83 class. dau. av. FS:83.9 UDC:1.44 FLC:0.86

GRACE VALLEY C SHANIA TWIN 840003274531279

ELMERS LENNOX ELMSTAR 120132233809
PPR: -12 87%R PTAT: +0.3 91%R (12/25)
PTA: -1072m -9f -17p -80NM\$ 93%R (MACE)

HF LC CHASING DREAMS ET 840003140967866
04/00 V88 E90 V88 +84 E91 V87 (09/22) *CERT*
03/11 365d 2X 31210 4.7 1457 3.7 1147 DHIR

KULP-TERRA CASHMERE ET 840003133152826
PPR: +30 84%R PTAT: +0.5 85%R (12/25)
PTA: -4m -9f +12p +42NM\$ 91%R (GEN)

TARA HILLS FAMOUS SNOWSTORM 68205500
02/09 V85 V86 +83 V87 V85 V85 (03/22)

3rd Dam: TERRA ROSE T SAFIRE ET VG86
04/08 365d 2X 17430 3.8 656 3.5 616 DHIR
4th Dam: KULP GEN STARBUCK SHANIA ET 4E94
Lifetime: 2642d 171330m 7590f 5808p
* AGED COW ALL AMERICAN 2006
* 5 YR OLD ALL AMERICAN 2005
5th Dam: SUN-MADE PATRICK STARDOM 2E90
05/04 365d 2X 25750 5.0 1277 3.7 964 DHIA
6th Dam: GOLDEN SUN BILLY STARBRITE ET 3E
6/05 365d 2x 35410 3.9 1372 3.5 1249
7th Dam: TOP ACRES ELEGANT STARLITE ET 3E
ELITE SUPERIOR BROOD COW
9/05 365d 2x 34360 4.7 1618 3.6 1247
8th Dam: KILRAVOCK SNOW STORM 5E ELITE
SUPERIOR BROOD COW
10/01 365d 2x 30210 4.1 1225 3.8 1152
NATIONAL TOTAL PERFORMANCE WINNER, 1981
9th Dam: KILRAVOCK MIDNIGHT SNOW 5E
SUPERIOR BROOD COW
11/04 365d 2x 22050 4.2 931
MEMBER ALL AMERICAN PRODUCE, '71, '72, '73



KULP GEN SSTARBUCK SHANIA ET 4E94
2X ALL-AMERICAN 4TH DAM OF LOT 43

Junior Fundraiser



CUTTING EDGE T KAILEE E91
DONOR DAM JUNIOR PACKAGE



JENNINGS GAP WATCH TAHITI VG88
DONOR DAM JUNIOR PACKAGE



GRAYSTONE OSBORN TOTAL GIBSON 3E93
DONOR DAM JUNIOR PACKAGE



JOBO DP PEPPER ETV 2E91
DONOR DAM JUNIOR PACKAGE

Lot 44 Junior Embryo Package

4 IVF sexed Fe Embryos stored at TransOva, MD or available at the sale. Buyer takes responsibility for possession and shipment following sale. Contact Billie Jo Rhodes 540-292-9366 for details.

EMBRYOS

DONATED BY:

GREG HARRISON
BILLIE JO RHODES
DYLAN FRY
JOBOSWISS

COLLAPS X CUTTING EDGE T KAILEE

68164556

Genetic Conditions: PT DT MT WT BH2T BH14T

06/11 1E-E91 E94 E92 E94 V88 E90 (05/21)

01/10 305d 2X 17620 4.5 788 3.7 655 DHIR

03/00 305d 2X 21710 4.6 1001 3.7 811 DHIR

04/02 305d 2X 22400 5.1 1151 3.7 826 DHIR

05/03 305d 2X 19170 3.9 743 3.7 707 DHIR

07/07 305d 2X 15630 4.3 668 3.6 566 DHIA

Lifetime: 2318d 150430m 6677f 5471p

S: CUTTING EDGE THUNDER

SEE LOT 16 FOR FULL PEDIGREE

TOP NOTCH X JENNINGS GAP WATCH TAHITI

68194643

Genetic Conditions: PT DT MT WT BH2C BH14C

05/09 V88 E90 E90 V88 V87 V87 (04/24)

02/00 305d 2X 17720 4.0 706 3.2 575 DHIA

03/01 345d 2X 19570 4.7 928 3.5 678 DHIA

04/03 365d 2X 25630 4.5 1159 3.4 882 DHIA

05/05 305d 2X 22230 4.6 1030 3.3 744 DHIA

06/08 189d 2X 14550 4.6 665 2.9 425 DHIA

Lifetime: 1651d 106060m 4815f 3548p

S: HILLS VALLEY R WATCHOUT ET x 2E92 Carter

Dam of Jennings Gap Time Out

CARTER X GRAYSTONE OSBORN TOTAL GIBSON

68190521

Genetic Conditions: PT DC MT WT BH2T BH14T

07/04 3E-E93 E92 E93 E92 E93 (07/24)

03/06 297d 2X 26490 4.1 1094 3.4 891 DHIA

04/05 50d 2X 3380 3.2 108 3.2 107 DHIA

06/02 314d 2X 24710 4.1 1004 3.0 749 DHIR

07/02 305d 2X 19780 3.9 763 3.2 627 DHIA

S: SUNNYISLE TOTAL ET x E92 Blue Chip x 3E93 Ensign

RAY X JOBO DP PEPPER ETV

68177071

Genetic Conditions: PT DT MC WT BH2T BH14C

08/04 2E-E91 E90 E92 E92 E91 (07/24)

Protein Plus

01/11 365d 3X 22430 4.5 1000 3.4 763 DHIR

03/04 365d 3X 30120 4.8 1447 3.5 1047 DHIR

04/07 365d 3X 35390 4.7 1665 3.4 1218 DHIR

06/05 365d 3X 38260 6.6 2524 3.4 1301 DHIR

07/09 365d 3X 20600 5.5 1131 3.9 809 DHIR

09/00 172d 3X 7050 5.2 370 3.6 253 DHIR

Lifetime: 2454d 179520m 9381f 6349p

S: HILLTOP ACRES CT DAVENPORT ET

SEE LOT 15 FOR FULL PEDIGREE



THANK YOU TO OUR SPONSORS!

MDG

MASON DIXON
GENETICS

- Providing embryo transfer services throughout the Mid-Atlantic region
- Conventional and IVF embryo collections
- Transfer and freezing of conventional and IVF embryos
- On-farm collections available or at designated satellite centers
- Donor boarding is available

Ryan Giles, DVM
2345 Pioneer Drive • Saint Thomas, PA, 17252
814-322-6708
MasonDixonGenetics@gmail.com

*Breeding the
Right Kind!*



Wanda

Round Hill Acres

Cindy Warner | 7417 Round Hill Rd., Frederick, MD 21702
bscow@comcast.net | C: 301-639-6887 | Fax: 240-490-7771



Good Luck to all breeders,
buyers and exhibitors this
show season!



Lea's Cell
608-214-1845
leamccullough@gmail.com
Brodhead, WI

Cybil Fisher Photography
Office & Billing
920-465-3880
cybilfisher@hotmail.com



THANK YOU TO OUR SPONSORS!

Mid  *Atlantic*
H O O F T R I M M I N G

Mikey Barton 518-567-8046





Precisely balanced to help her reach new heights.



HERDFIRST[®]

NEW AND IMPROVED FORMULATION OPTIMIZED FOR EFFICIENT GROWTH.

Efficient growth isn't achieved by simply focusing on crude protein. It takes a perfect balance of the amino acids lysine, methionine and threonine to make sure not a single ounce of protein is wasted. That's how HerdFirst products are optimized for efficient growth and improved cost per pound of gain. So you can efficiently feed the future of your herd.

PutYourHerdFirst.com

Aaron Cornman (717)-448-1707

©2023 Cargill. All rights reserved.



YOUR COMPLETE COVERAGE DESTINATION!



WWW.COWSMO.COM

ALL-BREED EVENT COVERAGE AROUND THE
WORLD AT YOUR FINGERTIPS!



4WARD AG proudly presents three premium nutritional feed products designed to fuel the success of your show string, ensuring they perform at their best:



"We feed Per4mance SHOW HEIFER because we love the continued results we get. Heifers reach their peak potential and stay in show ready form on these high performance pellets."

— Austin Schwartzbeck,
Peace and Plenty Farms

Photo: Peace & Plenty foot Jub192, Jr. Champion 2024 All American Dairy Show

Contact a 4WARD AG representative today to learn more.

INFO@4WARDAG.COM

A product of
4WARD AG
TODAY'S FOCUS • TOMORROW'S LEGACY

PARTY



Available
SEXED



Party's Maternal Sister:
Brook Hollow B Posh Party (VG-87 2yr)
2-11 305d 34,050 4.4 1482 3.1 1055
HM All-American Jr 2 Year Old 2019
3rd Jr 2 year Old International 2019
1st Summer Yearling Hfr International 2018

Collapsx
Brook Hollow Total Party (EX-91)
3-06 325d 33,281 3.9 1916 3.4 974
Res. All-American Summer Yearling 2016
Next 5 Dams VG or EX

525BS03 Brook Hollow Iconic Party

aAa: 351642 | A1/A2 | BB | NM\$ -205 | PPR -58
Bred and owned by Delbert & Heather Yoder, West Salem OH; Controlled by THS
Reg: 68235735 | DOB: 12-23-2023 | PT DT MTWT BH2T BH14T

**Hails from the powerful 'P'
family at Brook Hollow**

Backed by Top Acres breeding

**This cow family has over 50
All-American nominations**

Check out our lineup!

1-855-955-2100
or visit Triplehilsires.com



THANK YOU TO OUR SPONSORS!



WILLARD

Willard Agri-Service, Inc.: 717-375-2229
Willard Agri-Service of Mt. Airy, Inc.: 301-829-2900
www.willardag.com



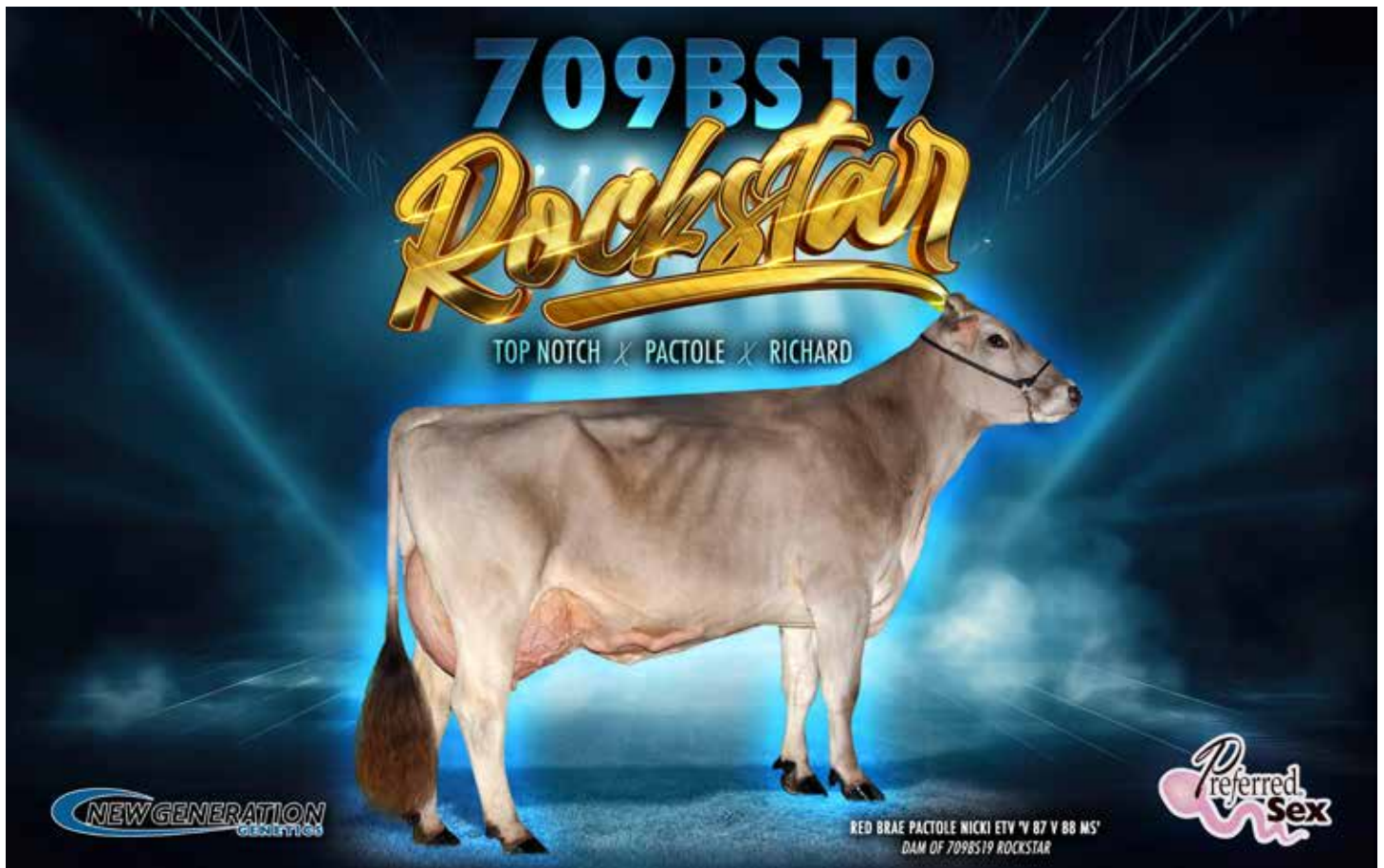

**THANK YOU TO THESE
ADDITIONAL SPONSORS**



**Southern States Cooperative
Farmers Cooperative Association**



**Promiseland Feed & Seed
Mid-Maryland Dairy Vets**

Jennings Gap Dairy

**JOBO
FARM**

JoBo Farm

Apex Genetics

Dialed-In Dairy



Terms and Conditions

TERMS: The terms are cash or check on sale day payable to Maryland Brown Swiss Association in U.S. funds unless other arrangements are made with the consignor prior to the sale. All payments must be made to the clerk of the sale and no release of animals will be given until satisfactory settlement has been made. The guarantees listed below shall be offered by the seller only after payment terms have been met by the purchaser.

BIDS: The highest bidder shall be the buyer. In case of dispute, the animals shall again be put up for advance bids and if there be no advance bid, the animal shall be sold to the person from whom the auctioneer accepted the last bid. Every animal is pledged to absolute sale and by-bidding is prohibited. Every animal must be transferred to the new owner and may not be transferred back to the seller, except at the discretion of the recording society concerned.

EXPORT TRANSACTIONS: Prospective buyers or agents must make satisfactory agreement regarding health tests and requirements with the consignor and/or sale's management prior to the sale. Failure to do so shall make the buyer responsible for all health tests. Any special terms of payment must be cleared with the sale's management prior to the sale.

RISK: All animals are at the purchaser's risk as soon as struck off, but will be cared for free of charge for a reasonable length of time. Purchasers must make arrangements for care of their purchase if not removed within 24 hours following the sale. Separate agreement must be approved on export cattle. All animals are at the consignor's risk prior to selling in the event of fire or other mishap. All semen and embryos sold shall immediately become the buyer's property and risk as soon as struck off. Shipping assistance will be given; however, no risk on loss is assumed by the sale's management.

CERTIFICATES OF REGISTRY AND TRANSFER: Each animal which is cataloged, offered, and sold as registered shall be recorded in the Herdbook of the Brown Swiss Cattle Breeders' Association of the U.S.A. The sale management shall be responsible that every animal be transferred within 30 days to the purchaser at the seller's expense, such transfer to be recorded on the Certificate of Registry by the Secretary of the Association. The following suffixes have been added to the names of animals designated by the Brown Swiss Cattle Breeders' Association of the U.S.A. as abnormality carriers or non-carriers as may apply. (W); (S); (M) - known Weaver, Spiderleg or SMA carrier determined by identification of affected offspring. (CW); (CS); (CM) - a confirmed Weaver, Spiderleg or SMA animal through diagnosis by an approved laboratory. (W*); (S*); (M*) - Weaver, Spiderleg or SMA carrier determined by DNA testing at a confidence level of 90% or above. *TW; *TS; *TM - Weaver, Spiderleg or SMA non-carrier determined by DNA testing at a confidence level of 90% or above.

SHIPPING: Assistance will be given in loading and shipping animals, but no risk is assumed by the sale's management or seller.

WARRANTIES:

- (1) The seller warrants clear title to the animal and right to sell the same.
- (2) Unless otherwise noted in the catalog or announced from the auction stand, each animal is sold as sound. All udder guarantees will cease when the cattle are loaded for removal from the barn.
- (3) **BULLS:** Are sold as being able to serve and settle after reaching 14 months of age. The buyer is expected to provide reasonable care and feeding. Should the bull prove to be a non-breeder, the buyer shall notify the seller within four months after the bull reaches 14 months of age. The seller shall then have six months to prove the bull to be a breeder. In no case shall the seller be responsible for more than the selling price.

FEMALES: Any female pregnant when sold or that has freshened with 90 days prior to the date of the sale is by that fact considered a breeder. Should any other female not pregnant when sold fail to become pregnant within six months of sale date, or if less than 15 months old when sold, by the time she reaches the age of 21 months, after having been bred to a bull known to be a breeder and after having been treated by a licensed veterinarian, the matter shall be reported in writing to the seller within two weeks of the aforementioned times. The seller will then have the privilege of six months time in which to prove the animal a breeder before refunding the purchase price. Females bred when sold are presumed to be pregnant, but pregnancy is not guaranteed. The seller makes no warranty that females announced safe in calf will deliver live calves, or that they will carry calves full term, nor does he guarantee that the calf carried will not be mummified. In no case shall the seller be responsible for more than the sale price of the animal.

- (4) Above warranties cease when the animal is disposed of by the original purchaser.
- (5) Transportation charges on all animals subject to adjustment shall be paid by shipper.
- (6) The Breeding Warranty is eliminated if a female is flushed or super-ovulated following the sale.

HEALTH CERTIFICATES: Official health certificates will be provided to the purchaser of each animal. Results of any future health tests are not guaranteed. The seller and sale management hereby notify buyers that, according to the State of Wisconsin ATCP Rule 10.21, all animals are sold as originating from a maximum risk paratuberculosis herd. The seller and sale management can not be held liable.

ERRORS: The material in this catalog has been carefully edited. If any errors or omissions are discovered, they will be announced, such announcements to take precedence over the matter of print in this catalog. Neither the editors of the catalog, the sale's management nor the consignors can assume any responsibility for any errors or omissions in the catalog.

ACCIDENTS: The Sale Manager, auctioneers and owners are not in any way responsible for the condition of the grounds nor the behavior of the animals and disclaim any liability in the event of personal accident or property loss.

RESPONSIBILITY: The consignor will represent and be responsible for his animals. In no case, however, will the consignor be responsible for any damages beyond the selling price of the animals. Maryland Brown Swiss Association, sale manager, assumes no responsibility, acting only as an agent, but will endeavor to protect the interests of both buyer and seller.



Index

CONSIGNOR	ANIMAL.....	AGE	LOT
A-Joy Swiss	Choice of Foremost X Witchitaw	Choice	21
Balthaser, Hannah	CIE Northkill Creek Jaylen.....	Fall Calf	20
Blessing & Garrison	Blessing Garbro WC Vida ETV.....	Fall Calf	14
Brothers 3 & A & B Haines.....	B3-Haines Time For War ETV.....	Fall Calf	3
Chard & Wagner	Gray Rose TO Gretel ETV	Winter Calf.....	11
Cripple Creek Farm	Jenlar Timeout Wynn	Fall Yearling.....	1
Daubert, Andrew	Wind Mill S Weapon TayTay 2572	Fall Calf	41
Daubert, Trey.....	Apex TO Azalea ETV.....	Jr. 2-Yr-Old.....	5
Dornan, Sage & Grace	Lenbar Time Out Kiss Me	Fall Yearling.....	18
Fiddler, George	Fiddler Genetics Ray Renee ETV.....	Fall Calf	17
Fiddler, George	Brookfield Diego Karlie ET	Spring Yearling	16
Fry, Dylan.....	Apex WC Lottery ET	Winter Calf.....	12
Gast, Mike & Kay	Gast Vet Laredo Laura	Winter Calf.....	19
Green, E, R, D & B.....	Grace Valley Design Shea	Spring Calf.....	43
Harrison, Greg	Showcase Famous Nellie	Winter Calf.....	36
Heilinger, Bruce	Heilinger Crazy M Mugshot.....	Fall Calf	42
Heizer, Barrett.....	Brittcos Drdvl Wonderful ETV.....	Summer Yearling.....	29
Hill, Whitman & Keilholtz	Kourlyn Juke Scarlett	Jr. 2-Yr-Old.....	40
Hills Valley & Telaak	Hills Valley LT F Dragon.....	Summer Yearling.....	32
Hubbard, Jonathan.....	Spring-Vale TO Winley ETV.....	Fall Calf	30
Jenlar Swiss.....	Embryos Collaps X Wish	Embryos.....	2
JoBo Swiss	Choice of Spring Calves	Choice.....	15
Junior Fundraiser.....	Embryo Package	Embryos.....	44
Kaufman & Taylor	AG-SCA Carter Woohoo ETV.....	Spring Yearling	25
Knott, Paige	CrippleCreek D Wicked.....	Fall Yearling.....	24
Lenhart, Jenna.....	Peach Kist WC Bing ET	Winter Calf.....	13
Moore, Jack & Kathy.....	Gromooore Norwin Wild One ET	Fall Calf	4
Pavelski, Keelan	Bo Shona TN Why Not ETV	Summer Yearling.....	22
Pavelski, Keelan	Bo Shona TN White Lie ETV.....	Summer Yearling.....	23
Pine Tree Farm.....	Embryos Foremost X Kadence.....	Embryos.....	33
Red Carpet Genetics	Embryos Dark Horse X Charisma	Embryos.....	7
Red Carpet Genetics	Embryos Diego X Ruby	Embryos.....	38
Red Carpet Genetics	Red Carpet K R.....	Spring Yearling	39
Red Carpet Genetics	Kruses RCC Joliet ETV	Winter Calf.....	37
Rhodes, Billie Jo.....	Embryos Top Notch X Wave	Embryos.....	27
Rhodes, Billie Jo.....	Jennings Gap DB Whopper ET	Winter Yearling	28
Richardson, Travis.....	Choice of Fancyface.....	Choice	10
Smithling, Kourtney.....	Acclaimed Rasta Camdyn ETV	Spring Yearling	8
Spots Pride Farm	Spots Pride Coll Penelope ETV	Fall Calf	6
Vail & Maple Downs	Just So PV Ray Faithful ETV.....	Fall Calf	9
Vail & Maple Downs	Pine-Tree PV PB Knockout ETV	Fall Calf	34
Warner, Cindy.....	Round Hill Diego Whitlee ET	Summer Yearling.....	26
Widerman & Warner	CV-RH Wclass Heatwave ETV.....	Summer Yearling.....	35
Zeller, Ben.....	Embryos World Class/Full Throttle X Princess.....	Embryos.....	31

Please bring this catalog and a friend with you!



*Thank you to all the consignors!
Best wishes to all of the
successful buyers.*