

Louisville Jersey Parrish's

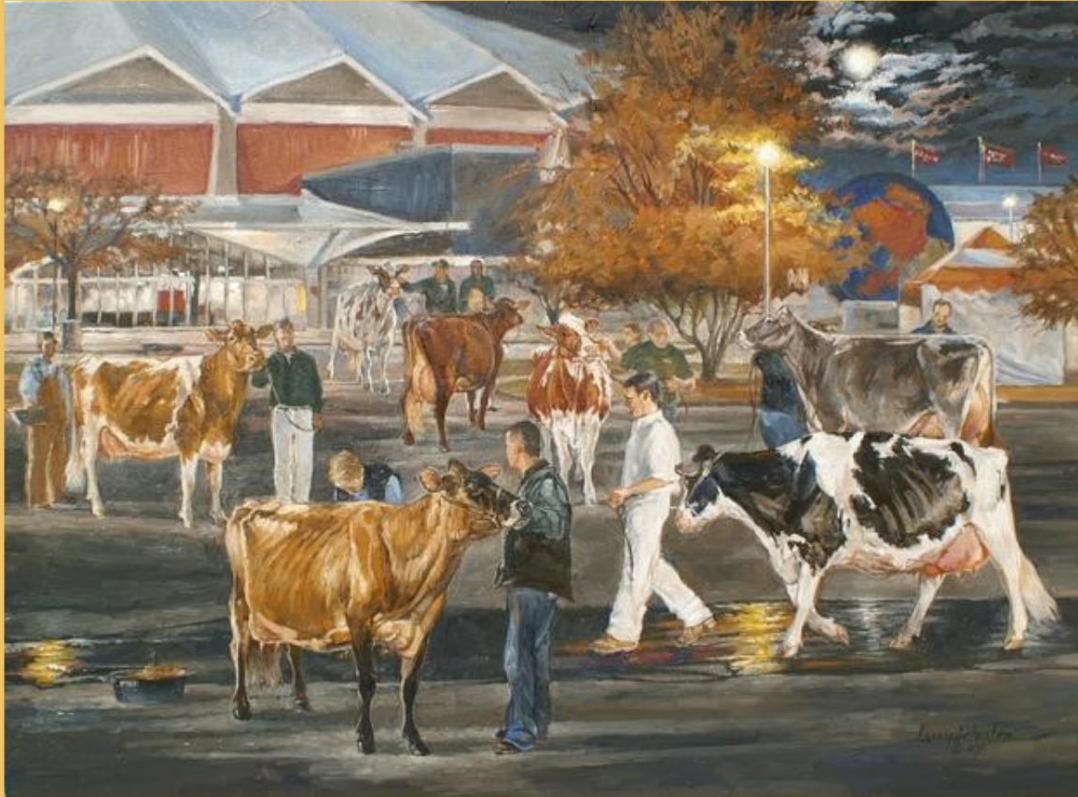

DERBY SHOWCASE

ALL BREED DAIRY SALE

**Sunday, May 3, 2026
2:00 PM (EST)**

**Lakeview Park
118 Park Avenue
Frankfort, KY**

Terms & Conditions

TERMS: The terms of the sale are cash unless arrangements are made prior to sale. Satisfactory settlement must be made with the clerk of the sale immediately after close of sale. Only when the above conditions are met will the buyer be entitled to the warranties listed below. Animals will be released only on a signed order from the clerk when presented to the barn superintendent, in no case will animals be released unless settlement is made with the clerk of sale.

EXPORT SALES: Arrangements regarding health requirements and health tests for a specific importing country shall be a matter of agreement prior to the sale between seller and potential buyer. Otherwise, the buyer assumes all responsibilities for all health tests.

BIDS: The highest bidder shall be the buyer. Bidding parties or their agents are responsible for all bids placed. Every animal or lot is pledged to absolute sale. In case of dispute, the animal or lot shall again be put up for advance bids, and if there be no advance bid, the animal or lot shall be sold to the person from whom the auctioneer on the stand accepted the last bid. In case two or more claim the bid, the auctioneer in the box shall indicate the party whose bid he recognized. Other claimants will be given an opportunity to increase the bid and bidding will be restricted to the two or more claimants.

BY-BIDDING: Bidding directly or indirectly on an animal or lot in which the bidder or any person for whom the bid is disclosed specific to each animal in the catalog and announced when the animal enters the ring,

RISK: All animals located at the sale site are at the purchaser's as soon as struck off but will be cared for free of charge for 24 hours. Purchasers must make arrangements for the care of their purchases beyond the 24-hour period, unless sold for export in keeping with separate terms. Animals are solely at the consignor's risk prior to selling in the event of fire or other eventuality.

Certificates OF REGISTRATION: Will be furnished by the seller showing transfer on the records of the Association to the purchaser and will be provided free of charge within a reasonable period of time.

WARRANTIES: 1) Each consignor warrants clear title to the animal or lot, and the right to sell the same. 2) To the best of the seller's knowledge, each animal is sound and healthy in every respect.

SHIPPING: Assistance will be given in shipping the animals after the sale. All costs, risks and responsibility will borne by the purchaser, with the exception of special terms for export purchases. Transportation charges on all animals subject to adjustments shall be paid by the shipper.

HEALTH WARRANTY: The seller will provide an official health certificate to the buyer for each animal showing the results of all health tests made in preparation for this sale, included but not limited to the following: Every precaution will be taken to represent the physical condition of each animal or embryo, donors or recipients exactly as it is known. Examination of all purchases should be made immediately after the purchases and before the close of sale and if found not to be as represented, complaint must be reported to the sale management before the close of the sale. In the event no complain is filed, it is understood that the buyer assumes full ownership in the case of animals at sale site together with all

risks, after which no representations of the seller can be challenged through the sale management Heifers that never calved are in no way guaranteed as to the condition of their udders following calving. No guarantee is made concerning freedom from hardware unless so announced. 3) The consignor guarantees his animals to be breeders, but not beyond the purchase price, with the following understanding:

A. Males—Should any bull after reaching the age of 14 months fail to prove a breeder after being used for four months on cows known to be breeders, the matter shall be reported in writing to the consignor within three months of stated limit who shall then have the privilege of four months time in which to prove the bull a breeder, before refunding the purchase price or making other settlement satisfactory to the buyer.

B. Females— Any female when sold that has freshened normally within 90 days prior to the date of the sale is by that fact considered a breeder, except where the freshening is the result of embryo transfer. Should any other female when fresh over 90 days, fail to become pregnant within four months of sale date, or if less than 18 months old when sold fails to become pregnant by the time she reaches the age of 21 months; after having been bred to a bull known to be a breeder, and after having been examined/treated by a licensed veterinarian, the matter shall be reported in writing to the seller within three months of the stated limit. The seller shall then have privilege of four months time in which to prove the animal a breeder by service to a Registered Holstein bull before refunding.

Requirements for tuberculosis and brucellosis may be modified in area that are brucellosis and/or tuberculosis free when limited dispersion within a free area is obvious and as may be dictated by state regulations. Other health warranties in this sale shall be disclosed. The results of any future health test is not guaranteed.

JOHNE'S DISEASE: No animal is warranted to be free of Johne's Disease nor to be from a certified free or low risk herd unless so stated specific to the animal and the seller and sale management hereby notify the buyers that all animals are sold with no warranty.

ERRORS: The material in this catalog has been carefully edited. If any errors or omissions are discovered, they will be announced, such announcements to take precedence over the matter of print in this catalog, except for those pertaining to by-bidding.

ACCIDENTS: The sale management, the consignors, and the owner of the grounds will not be responsible in any case for the condition of the grounds will not be responsible in any case for the condition of the grounds or the behavior of the animals and disclaim any liability in the event of personal accident or property loss.

LIMITATIONS OF WARRANTIES: Warranties contained herein, unless terminated earlier, will cease upon the resale of an animal.

CONSIGNOR INDEX

- _____ **Lot A** - Adam Likens
- _____ **Lot B** – Adam Likens
- _____ **Lot C** - Adam Likens
- _____ **Lot D** - Adam Likens
- _____ **Lot 1** – David Croshaw
- _____ **Lot 2** – Joe Bratcher
- _____ **Lot 3** – Mark Jones
- _____ **Lot 4** – Austin Knapp
- _____ **Lot 5** – Diley Jerseys
- _____ **Lot 6** – Diley Jerseys
- _____ **Lot 7** - Diley Jerseys
- _____ **Lot 8** – Starwischer Jerseys/ Mark Hoewischer
- _____ **Lot 9** – Colton and Cade Huffman
- _____ **Lot 10** – David Croshaw
- _____ **Lot 11** – Tyler & Kassidy London
- _____ **Lot 12** – Grant Mitchell & Caleb Lipps
- _____ **Lot 13** – Tyler & Kassidy London
- _____ **Lot 14** – Grant Mitchell & Caleb Lipps
- _____ **Lot 15** – Joe Bratcher
- _____ **Lot 16** – Bratcher & Spoonamore
- _____ **Lot 17** – Ansleigh Jo Gilbert
- _____ **Lot 18** - Starwischer Jerseys/ Mark Hoewischer
- _____ **Lot 19** – Gibson & Yocum
- _____ **Lot 20** – Jesse & Kiley Muse
- _____ **Lot 21** – Gibson, Elmore, Stump
- _____ **Lot 22** - Starwischer Jerseys/ Mark Hoewischer
- _____ **Lot 23** – Grant Mitchell & Caleb Lipps
- _____ **Lot 24** - Ansleigh Jo Gilbert
- _____ **Lot 25** – Gibson, Emore, Muse
- _____ **Lot 26** - Tyler & Kassidy London
- _____ **Lot 27** - Ansleigh Jo Gilbert
- _____ **Lot 28** – Kenzie Koopmann
- _____ **Lot 29** – Gibson, Elmore, Marcum
- _____ **Lot 30** – Mary Beth & Callie Collette
- _____ **Lot 31** - Mary Beth & Callie Collette
- _____ **Lot 32** - Knapp Genetics
- _____ **Lot 33** - Jesse & Kiley Muse
- _____ **Lot 34** - Jesse & Kiley Muse
- _____ **Lot 35** - Jesse & Kiley Muse
- _____ **Lot 36** – Brent West
- _____ **Lot 37** – Ivy Patterson & John & Henry Miller

Any animal sold at the 2026 Derby Showcase Sale that becomes either Junior or Senior Champion at any one 2026 State Fair the consignor will receive a \$150 bonus from the Louisville Jersey Parrish. Also, if any animal becomes either Junior or Senior Champion KY Proud at the KY state fair the consigner will receive a \$150 bonus from the Louisville Jersey Parrish. All animals must be exhibited by the original buyer and it is the consigner’s responsibility to notify the Louisville Jersey Parrish.

Lot: A

Jersey

\$ _____

5 Units of Conventional Semen

Name of Animal: Altheas Select-et

Registration Number: JEUSA000000654780

Date of Birth: 07/20/1990

Cosigned by: Adam Likins
Russel Springs, KY 42642
859-324-1443

007JE00284 SELECT

Reg: JEUSA000000654780

DOB: 07/20/1990
DMS: 135 aAa: 165

Haplotype: JH1F JH2F
Genetic Codes:

Altheas Select-ET
Babes Lad x Yankee x Quicksilver



| 04/2026 | CDCB SUMMARY MACE | | | NM\$ -371 |
|------------|-------------------|--------|-----------------------------|------------------|
| Milk | -946 | 99%R | Cheese Merit \$ | -379 |
| Fat | -51 | -0.02% | Gestation Len. -1 | MSP |
| Protein | -35 | +0.00% | EFI 4.6% gEFI 3.7% | |
| CFP | -86 | | Mastitis +2.9 | Fert. Index +1.5 |
| SCS | 2.94 | 99%R | Livability +0.5 | Heifer Liv. +0.5 |
| PL | -2.1 | 99%R | DPR +2.0 | HCR -2.6 |
| CCR | +4.0 | 97%R | SCE | SSB |
| RFI | | | 16617m 4.5% 746f 3.5% 586p | |
| Feed Saved | %R | | 6924 Dtrs 1539 Herds 75% US | |

Sire: Top Brass Babes Lad-ET
Dam: Greenridge Fw Chief Althea-ET
 4-11 2x 305d 20560m 4.7 970f 3.9 809p
MGS: Yankee Fw Chief
MGD: Greenridge Silver Alison
 6-08 2x 305d 18070m 5.7 1022f
MGGS: S.S. Quicksilver Of Fallneva

| AJCA TYPE SUMMARY | | | JPI -38 |
|----------------------|-------|---------|----------------|
| PTAT -2.30 | 99%R | JUI-4.8 | 3571 D / 703 H |
| | | | -2 -1 0 1 2 |
| Stature | -1.20 | Short | |
| Strength | -1.10 | Frail | |
| Dairy Form | -1.70 | Tight | |
| Rump Angle | +0.40 | Sloped | |
| Thurl Width | -1.20 | Narrow | |
| Rear Legs-Side | +1.30 | Sickle | |
| Foot Angle | -1.30 | Low | |
| F. Udder Attachment | -3.00 | Loose | |
| Rear Udder Height | -2.20 | Low | |
| Rear Udder Width | -1.00 | Narrow | |
| Udder Cleft | -0.90 | Weak | |
| Udder Depth | -2.40 | Deep | |
| Front Teat Placement | -2.70 | Wide | |
| Rear Teat P. Side | +0.50 | Close | |
| Teat Length | -0.80 | Short | |

Semen must be picked up on sale day.

Lot: B

\$ _____

Name of Animal:

Date of Birth:

Cosigned by: Adam Likins
 Russel Springs, KY 42642
 859-324-1443

Jersey

1 Units of Sexed Semen

Registration Number: 116279413



7JE1808 RECKLESS



KASH-IN RECKLESS-ET
 JE8403201335576 PJA 100
 JNS-TF
 Born: 11/12/18 aAa: 462 DMS: 345,234
 Breeder: Rancho Teresita Dairy, Tulare, CA
 Beta-Casein: A1A2 GFI 7.3%
 Kappa-Casein: AB Beta-Lactoglobulin: AA
 Haplotypes: JH1F

| Production | (PTA-Ibs) | 04/26 CDCB-S Gen. Eval. | RIP 20% |
|------------|-----------|-------------------------|---------|
| Milk | -1,523 | 97% R/389 D/151 H | |
| Protein | -55 | % Protein | +0.01 |
| Fat | -49 | % Fat | +0.15 |
| CFP | -104 | | |
| NM\$ | -\$356 | 93%R | |
| CM\$ | -\$370 | Fluid Merit \$ | -\$323 |
| GM\$ | -\$364 | LNET MS | 97/51%R |

Pedigree

Sire: River Valley Circus Craze-ET
 Dam: River Valley Excitation Flawless-ET (E-93%)
 2-11 3X 305d 21,890M 5.9% 1,295F 3.7% 805P
 Dtrs: Mm Bontino Flawless 14434-ET (E-91%)
 3-03 3X 305d 21,740M 5.9% 1,274F 4.0% 869P
 Dtrs: Kash-In Fizz 57259-ET (VG-88%)
 3-05 3X 305d 21,410M 4.8% 1,035F 3.8% 820P
 Dtrs: Mm Casino Flame 13997-ET (E-91%)
 2-00 3X 305d 20,930M 4.7% 976F 3.8% 787P
 Dtrs: Mm Tequila Flawless 14017-ET (E-90%)
 3-04 3X 270d 20,690M 4.5% 925F 3.6% 744P
 Dtrs: Mm Bontino Flawless 14516-ET (E-91%)
 3-11 3X 305d 20,590M 4.8% 997F 3.6% 750P
 MGS: Bridon Excitation
 MGD: Mi-San 2 Verbatim Effortless (E-93%)
 3-02 2X 305d 13,900M 5.2% 718F 3.8% 522P
 Dtrs: River Valley Exctin Eftles 1489-ET (VG-85%)
 4-10 3X 305d 20,450M 4.9% 1,002F 3.6% 737P
 MGGS: Arethusa Verbatim Response-ET
 MGGD: PF Tequila Makes It Easy (E-93%)
 4-01 3X 291d 12,550M 4.5% 559F 3.6% 449P
 PGS: Steinhauers Samson Lemonhead
 PGD: Goff Pharoah Circus Act-ET (E-90%)

Type

| Type | (PTA) | 04/26 CDCB-S/AJCA Gen. Eval. |
|------|-------|------------------------------|
| GJPI | -29 | |
| Type | +0.5 | 96% Rel/308 D/129 H |
| JUI™ | +17.4 | BWC +2.0 |

Fitness

| | | | |
|-------------------------|--------|------|----------|
| HHP\$® | -\$346 | | |
| Somatic Cell Score | 3.06 | 95%R | |
| Productive Life | +1.5 | 90%R | |
| Cow Livability | +1.7 | 75%R | |
| Heifer Livability | +0.3 | 52%R | |
| Daughter Pregnancy Rate | +0.2 | 88%R | |
| Heifer Conception Rate | -0.6 | 78%R | 297 Dtrs |
| Cow Conception Rate | +1.5 | 88%R | 282 Dtrs |

Wellness

| | | | |
|----------------|------|------|----------|
| Mastitis | +2.8 | 75%R | 89 Dtrs |
| Metritis | +0.8 | 65%R | 70 Dtrs |
| Ret. Placenta | +0.2 | 66%R | 101 Dtrs |
| Disp. Abomasum | -0.2 | 74%R | 63 Dtrs |
| Ketosis | -0.6 | 64%R | 66 Dtrs |
| Milk Fever | -0.4 | 53%R | 77 Dtrs |

Calving Traits

| | | | |
|---------------------|------|------|----------|
| Gestation Length | -2.6 | 98%R | 649 Dtrs |
| Early First Calving | -5.2 | 81%R | 268 Dtrs |

Zoetis Wellness

(STA) 4/26 Zoetis Wellness Evaluation

| DWP\$® | -\$442 | WTS® | +\$24 | CW\$™ | +\$69 |
|-----------------|--------|------|---------|-------|-------|
| Mastitis | 107 | 59%R | 9 Dtrs | | |
| Lameness | 83 | 64%R | 10 Dtrs | | |
| Cow Abortion | 101 | 43%R | 8 Dtrs | | |
| Metritis | 102 | 52%R | 2 Dtrs | | |
| Ret. Placenta | 101 | 60%R | 13 Dtrs | | |
| Disp. Abomasum | 99 | 52%R | 12 Dtrs | | |
| Cow Resp. Dis. | 100 | 40%R | 2 Dtrs | | |
| Cystic Ovary | 100 | 31%R | 1 Dtrs | | |
| Twinning | 105 | 63%R | 14 Dtrs | | |
| Ketosis | 97 | 49%R | 2 Dtrs | | |
| Milk Fever | 102 | 60%R | 14 Dtrs | | |
| Calf Resp. Dis. | 101 | 60%R | 22 Dtrs | | |
| Calf Scours | 104 | 61%R | 19 Dtrs | | |
| Calf Livability | 106 | 66%R | 22 Dtrs | | |

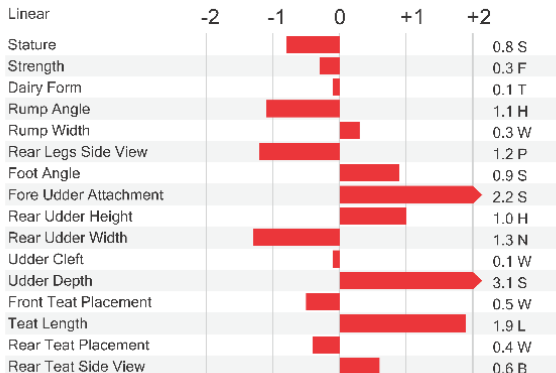

Semen must be picked up on sale day.

Lot: C

Jersey

\$ _____

1 Units of Conventional Semen

Name of Animal:

Date of Birth:

Cosigned by: Adam Likins
Russel Springs, KY 42642
859-324-1443

11:18
Proof USA English PDF

14JE725 CASINO

ELLIOTT'S REGENCY CASINO-ET
JE8403125141657 PJA 100
JNS-TF
Born: 08/04/2015
aAa: 456 DMS: 456,246
Breeder: Ernest Kueffner, Boonsboro, MD
Beta-Casein: A2A2 GFI: 9.1%
Kappa-Casein: BB Beta-Lactoglobulin: AA
Haplotypes JH1F

Accelerated Genetics

Sire: Tjf Visionary Regency
Dam: Chillii Premier Cinema-ET (E-93%)
2-11 2X 305d 21,669M 5.4% 1,179F 3.8% 820P
MGS: Hawarden Impuls Premier
MGD: Family Hill Connection Chillii-ET (E-91%)
2-04 2X 266d 17,560M 7.6% 1,335F 4.0% 694P
MGGS: Giprat Belles Connection-ET
MGGD: Pleasant Nook F Prize Circus (E-97%)
6-04 2X 305d 22,920M 4.5% 1,038F 3.5% 813P

Production (PTA-Lbs) 4/2026 CDCB-5 Genomic Evaluation
Milk -639 99% Rel 10,077 Dtrs 1,645 Herds
Protein my.selectsires.com
Fat

11:18 (PTA-Lbs) 4/2026 CDCB-5 Genomic Evaluation

Production

| | | | | |
|---------|--------|---------|-------------|-------------|
| Milk | -639 | 99% Rel | 10,077 Dtrs | 1,645 Herds |
| Protein | -4 | +0.11 % | | |
| Fat | -19 | +0.07 % | | |
| CFP | -23 | | | |
| NMS | -\$123 | 99% R | | |
| CMS | -\$103 | | | |
| FM\$ | -\$171 | | | |
| GM\$ | -\$141 | | | |

Type

(PTA) 4/2026 CDCB-5/AJCA Genomic Evaluation

| | | | | |
|-------|-------|---------|------------|-----------|
| GJPI™ | +44 | | | |
| Type | +1.1 | 99% Rel | 4,811 Dtrs | 912 Herds |
| JUI™ | +17.5 | | | |
| BWC | -4.3 | | | |

Fitness

| | | | | |
|-------|-------|-------|------------|--|
| HHPS® | -\$95 | | | |
| SCS | 3.09 | 99% R | | |
| PL | +1.3 | 99% R | | |
| LIV | +0.3 | 94% R | | |
| H LIV | -0.8 | 88% R | | |
| DPR | +0.4 | 98% R | | |
| HCR | -0.3 | 96% R | 5,250 Dtrs | |
| CCR | +0.4 | 98% R | 5,363 Dtrs | |

CDCB Wellness

| | | | | |
|---------------|------|-------|----------|--|
| Mastitis | -0.6 | 94% R | 927 Dtrs | |
| Metritis | -0.2 | 86% R | 420 Dtrs | |
| Ret. Placenta | +0.0 | 86% R | 523 Dtrs | |
| Disp. | -0.1 | 92% R | 464 Dtrs | |
| Abomasum | | | | |
| Ketosis | -1.3 | 83% R | 325 Dtrs | |
| Milk Fever | -0.6 | 77% R | 711 Dtrs | |

Zoetis Wellness

(STA) 4/2026 Zoetis Wellness Evaluation

| | | | | |
|----------|-------|-------|----------|--|
| DWPS® | +\$50 | | | |
| WTS® | +\$87 | | | |
| Mastitis | 105 | 91% R | 139 Dtrs | |
| Lameness | 103 | 93% R | 133 Dtrs | |

11:18s (STA) 4/2026 Zoetis Wellness Evaluation

| | | | | |
|-----------------|-------|-------|----------|--|
| DWPS® | +\$50 | | | |
| WTS® | +\$87 | | | |
| Mastitis | 105 | 91% R | 139 Dtrs | |
| Lameness | 103 | 93% R | 133 Dtrs | |
| Cow Abortion | 103 | 78% R | 118 Dtrs | |
| Metritis | 102 | 84% R | 75 Dtrs | |
| Ret. Placenta | 99 | 91% R | 148 Dtrs | |
| Disp. | 105 | 88% R | 143 Dtrs | |
| Abomasum | | | | |
| Cow Resp. Dis. | 95 | 63% R | 35 Dtrs | |
| Cystic Ovary | 105 | 36% R | 2 Dtrs | |
| Twinning | 105 | 91% R | 163 Dtrs | |
| Ketosis | 102 | 76% R | 30 Dtrs | |
| Milk Fever | 91 | 89% R | 131 Dtrs | |
| Calf Resp. Dis. | 100 | 88% R | 212 Dtrs | |
| Calf Scours | 100 | 83% R | 84 Dtrs | |
| Calf Livability | 106 | 92% R | 263 Dtrs | |
| CW\$™ | +\$36 | | | |

Other

4/2026 CDN Evaluation

| | | | | |
|---------------------|----|---------|-----|--|
| Milking Speed | 94 | 98% Rel | 710 | |
| Milking Temperament | 94 | 97% Rel | 708 | |

LINEAR

| | -2 | -1 | 0 | +1 | +2 | |
|-----------------------|----|----|---|----|------|---------|
| Stature | | | | | 1.00 | Tall |
| Strength | | | | | 0.40 | Strong |
| Dairy Form | | | | | 0.60 | Open |
| Rump Angle | | | | | 0.70 | High |
| Rump Width | | | | | 0.40 | Wide |
| Rear Legs Side View | | | | | 0.10 | Posty |
| Foot Angle | | | | | 0.00 | Steep |
| Fore Udder Attachment | | | | | 1.60 | Strong |
| Rear Udder Height | | | | | 1.00 | High |
| Rear Udder Width | | | | | 0.60 | Wide |
| Udder Cleft | | | | | 1.50 | Strong |
| Udder Depth | | | | | 1.20 | Shallow |
| Front Teat Placement | | | | | 1.00 | Close |
| Rear Teat Placement | | | | | 3.00 | Close |
| Rear Teat Side View | | | | | 0.30 | Close |

my.selectsires.com

Semen must be picked up on sale day.

Lot: D

Jersey

\$ _____

2 Units of Conventional Semen

Name of Animal:

Date of Birth:

Cosigned by: Adam Likins
Russel Springs, KY 42642
859-324-1443

11:08 Dairy Sire Selection

Proof USA English PDF

7JE329 CENTURION



SOONER CENTURION-ET
JEU5A655767 PJA null
Born: 05/09/1991
aAa: 312456 DMS: 246,126
Breeder: Cedarcrest Farms, Faunsdale, AL
Beta-Casein: GF: 6.7%
Kappa-Casein: BB Beta-Lactoglobulin: AB
Haplotypes JH1F JNSF



Sire: Soldierboy Boomer Sooner Of Cj
Dam: Magic Kava Kay Glover (E-90%)

MGS: Highland Magic Duncan
MGD: Reliant Eladon Cava

MGGs: Reliant-ET
MGGD: Oliver Elladon Kay

Production (PTA-Lbs) 4/2026 CDCB-5 Genomic Evaluation

| | | | | |
|---------|--------|---------|-------------|-------------|
| Milk | -1,149 | 99% Rel | 11,574 Dtrs | 2,435 Herds |
| Protein | -36 | +0.04 % | | |
| Fat | -41 | +0.09 % | | |
| CFP | -77 | | | |
| NMS | -\$409 | 99% R | | |
| CMS | -\$414 | | | |

11:09 (PTA-Lbs) 4/2026 CDCB-5 Genomic Evaluation

Production

| | | | | |
|---------|--------|---------|-------------|-------------|
| Milk | -1,149 | 99% Rel | 11,574 Dtrs | 2,435 Herds |
| Protein | -36 | +0.04 % | | |
| Fat | -41 | +0.09 % | | |
| CFP | -77 | | | |
| NMS | -\$409 | 99% R | | |
| CMS | -\$414 | | | |
| FMS | -\$400 | | | |
| GMS | -\$288 | | | |

Type (PTA) 4/2026 CDCB-5/AJCA Genomic Evaluation

| | | | | |
|-------|------|---------|------------|-----------|
| GJPI™ | -43 | | | |
| Type | -0.3 | 99% Rel | 4,284 Dtrs | 956 Herds |
| JUI™ | +8.4 | | | |
| BWC | +7.1 | | | |

Fitness

| | | | | |
|--------|--------|-------|------------|--|
| HHP\$® | -\$436 | | | |
| SCS | 3.12 | 99% R | | |
| PL | -3.6 | 99% R | | |
| LIV | -1.6 | 98% R | | |
| H LIV | +0.1 | 78% R | | |
| DPR | +2.9 | 99% R | | |
| HCR | -2.4 | 95% R | 863 Dtrs | |
| CCR | +3.6 | 98% R | 2,546 Dtrs | |

CDCB Wellness

| | | | | |
|---------------|------|-------|---------|--|
| Mastitis | -0.1 | 92% R | 84 Dtrs | |
| Metritis | -0.7 | 82% R | 34 Dtrs | |
| Ret. Placenta | -0.1 | 81% R | 29 Dtrs | |
| Disp. | +0.2 | 85% R | 36 Dtrs | |
| Abomasum | | | | |
| Ketosis | -0.9 | 79% R | 20 Dtrs | |
| Milk Fever | -0.4 | 77% R | 21 Dtrs | |

Other 4/2026 CDN Evaluation

| | | | | |
|---------------------|-----|---------|-----|--|
| Milking Speed | 104 | 99% Rel | 469 | |
| Milking Temperament | 96 | 98% Rel | 466 | |

11:09

| | | | |
|---------------|------|-------|---------|
| Mastitis | -0.1 | 92% R | 84 Dtrs |
| Metritis | -0.7 | 82% R | 34 Dtrs |
| Ret. Placenta | -0.1 | 81% R | 29 Dtrs |
| Disp. | +0.2 | 85% R | 36 Dtrs |
| Abomasum | | | |
| Ketosis | -0.9 | 79% R | 20 Dtrs |
| Milk Fever | -0.4 | 77% R | 21 Dtrs |

Other 4/2026 CDN Evaluation

| | | | |
|---------------------|-----|---------|-----|
| Milking Speed | 104 | 99% Rel | 469 |
| Milking Temperament | 96 | 98% Rel | 466 |

LINEAR

| | | | | | | |
|-----------------------|----|----|---|----|------|---------|
| | -2 | -1 | 0 | +1 | +2 | |
| Stature | | | | | 1.40 | Short |
| Strength | | | | | 0.40 | Frail |
| Dairy Form | | | | | 0.20 | Open |
| Rump Angle | | | | | 0.30 | High |
| Rump Width | | | | | 0.40 | Narrow |
| Rear Legs Side View | | | | | 0.00 | Sickled |
| Foot Angle | | | | | 0.20 | Steep |
| Fore Udder Attachment | | | | | 0.70 | Loose |
| Rear Udder Height | | | | | 0.10 | Low |
| Rear Udder Width | | | | | 1.00 | Wide |
| Udder Cleft | | | | | 0.70 | Weak |
| Udder Depth | | | | | 1.90 | Deep |
| Front Teat Placement | | | | | 0.20 | Close |
| Teat Length | | | | | 1.50 | Short |
| Rear Teat Placement | | | | | 0.30 | Wide |
| Rear Teat Side View | | | | | 0.50 | Back |

POWERED BY
CDCB™

my.selectsires.com

SELECT SIRES INC. Our Mission: To enhance the

Semen must be picked up on sale day.

Lot: 1

\$ _____

Name of Animal: MOLE Hill TB Fireproof – ET

Date of Birth: 03/18/2026

Current Owner: David Croshaw
Parksville, KY 40464
859-516-2922

Sire: Krauses Rukola Tanbark
68327130

Dam: Hard Core Lottery Fireworks
68324765 2E-E93 E95 E92 E94 E90 E93 (12/24)
2-06 2x 365D 14450 3.9 557 3.2 466
5-11 2x 250d 14190 4.1 583 3.3 470
3-08 2x 312d 13880 3.7 507 3.2 450
Ex 93 3E-% Time All American/Jr All American Nominee

- 2nd Aged Cow & HM Grand NY Spring Show 2025
- Nom. All – American 5 Yr -Old 2024
- HM Jr. All-American 4-Yr Old 2023
- Jr. All- American Sr.. 3-Yr. Old 2022
- 1st Sr. 3 & Res. Grand Premier Nat'l Jr. Sh. 2022
- Nom. All-American Fall Yearling 2020
- Nom. Jr. All – American Fall Yearling 2020
- HM All-American Fall Calf 2019

Notes: Full sister to calf: 1st Fall calf 2024 winter National Junior Show Nominated Jr All-American Fall Calf 2024



HARD-CORE LOTTERY FIREWORKS EX-93 2E

Milking Shorthorn Jr. Calf

Registration Number: 840003299132075

Hard Core Othello Snoopy ET

68303119
PTA -1175M -43F -37P
PTAT +0.0

Hard Core Snoopy Firebug -EXP

68309901 4E-E94
4-05 2x 365d 21110 3.7 788 3.2 684
5-11 2c 355d 20840 3.6 740 3.2 662
3-02 2x 353d 17520 3.9 676 3.3 576
1-11 2x 365d 16160 3.7 595 3.3 539
Life: 2301d 109630 3.8 4124 3.3 3629

Firebug

- Res. All-American Aged Cow 2017
- Member Res. All-American Best Three 2017
- 1st Aged Cow Eastern National 2017
- 2nd Aged Cow International Show 2017
- Nom. All-American 5 Year Old 2016
- 1st 5 Year Old Eastern National 2016
- Res. Grand Champion PA Farm Show 2015
- 2nd Jr. 3 Year Old Winter National 2014
- 1st Jr. 2 Year Old PA Farm Show 2013
- 3rd Jr. 2 Year Old Eastern National 2013
- Nom. All-American Summer Yearling 2012

Same family as

Mountainview TC Fired Up

- Grand Champ Int'l Milking Shorthorn Int'l 2025

3rd-5th Dams

Sunshine Now You See Fireball 2E-E90

7-10 2x 274d 19,980 3.2 648 2.9 588

- Res. All-American Fall Yearling 2003
- Res. All-American Fall Calf 2002

Sunshine Now You Can See Fireball 2E-E90

7-10 2x 274d 19,980 3.2 648 2.9 588

- Res. All-American Fall Yearling 2003
- Res. All-American Fall Calf 2002

Sunshine Fig's Frosty EX-90

5-05 2x 342d 22,520 3.5 797 3.1 700

Lot: 2

\$ _____

Name of Animal: KA- Brat Dynasty Zandra-ET

Date of Birth: 09/10/2025

Current Owner: Joe Bratcher
Crab Orchard, KY 40419
606-282-3675

PTA -440M# +6F# -6P# 46%R 4/2026
PTA -1.5PL# 2.94SCS# -.5DPR# 2.3%DCE#
PTA +1.97T# +.91UDC#+1.09FLC# 46%R 4/2026
PTA -48FE# +0.0FI# 1.8%SCE#

Holstien Sr. Calf

Registration Number: 840003313415445

Tattoo:

P9 52K GTPI 97%R
KINGS-RANSOM DYNASTY-ET +3074 G
840003224437469 99%RHA-I TC TY TV TL TD
GM 8/25 12/10/2020

PTA +27M +72F +16P 98%R 4/2026
PTA +340NM +.27%F +.06%P 30%US
PTA +1.4PL 2.84SCS +1.0DPR 1.8%DCE
PTA +2.27T +1.26UDC +1.72FLC 98%R 4/2026
PTA +115FE +1.9FI 1.6%SCE

A1/A2 AB 43K GTPI 83%R
KA-BRAT CRUSTIME ZAPPER +1920 G
840003257167615 99%RHA-I TR TC TV TL TD
3-02 86 +VVVV 06/02/2022

PTA -907M -60F -27P 84%R 4/2026
PTA -856NM -.09%F +.01%P
PTA -4.3PL 3.03SCS -1.9DPR 2.7%DCE
PTA +1.67T +.56UDC +.46FLC 84%R 4/2026
PTA -211FE -1.9FI 1.9%SCE

AGE X DAYS MILK DCRM % FAT % PRT DCRC
*** 1-10 2 231 10970 3.8 417 3.2 354

A2/A2 BB 75K GTPI 99%R
SIEMERS RENGD PERFECT-ET +3113 G
840003200124761 99%RHA-I TR TP TM TE TC
GM 4/25 02/03/2019

PTA +754M +68F +42P 99%R 4/2026
PTA +345NM +.14%F +.06%P 62%US
PTA +.8PL 2.98SCS -1.3DPR 1.3%DCE
PTA +1.86T +1.28UDC +2.09FLC 99%R 4/2026

55K GTPI 88%R
KINGS-RANSOM LGCY DAKOTA-ET +3021 G
840003205234917 99%RHA-I
3-10 90 VEEVE DOM 08/24/2019

PTA +14M +42F +13P 89%R 4/2026
PTA +499NM +.16%F +.05%P
PTA +5.7PL 2.52SCS +1.5DPR 2.2%DCE
PTA +1.40T +.89UDC +.60FLC 88%R 4/2026

AGE X DAYS MILK DCRM % FAT % PRT DCRC
*** 2-00 3 305 25020 97 4.6 1163 3.3 831 89
335 27170 97 4.6 1259 3.3 910 89
*** 3-01 3 305 33540 95 5.0 1665 3.3 1097 87
365 37700 95 5.0 1893 3.3 1242 87

75K GTPI 96%R
COL DG CRUSHTIME-ET +1932 G
DEU 539782028 99%RHA-I TE TC TY TV TL
01/10/2017

PTA -681M -78F -22P 97%R 4/2026
PTA -854NM -.19%F +.00%P 4%US
PTA -4.3PL 3.03SCS -2.3DPR 2.1%DCE
PTA +2.16T +1.16UDC +.30FLC 97%R 4/2026

CTPI 53%R
CHAPEL-GAP AIRLIFT ZELLA +2055
840003151788751 100%RHA-NA
5-06 88 EEVVV 12/02/2018

PTA -853M -28F -34P 54%R 4/2026
PTA -585NM +.03%F -.02%P
PTA -2.8PL 2.95SCS -1.2DPR 3.1%DCE
PTA +1.27T +.19UDC +1.06FLC 48%R 4/2026

AGE X DAYS MILK DCRM % FAT % PRT DCRC
* 2-03 2 305 21200 94 4.5 963 3.3 708 94
347 23450 94 4.6 1080 3.4 787 94
*** 3-06 2 305 22510 93 4.5 1023 3.3 749 93
365 26090 93 4.6 1194 3.4 877 93
*** 5-02 2 278 18120 94 4.5 816 3.3 606 94

Lot: 3

Red & White Holstien Summer 2 Yr. Old

\$ _____

Name of Animal: H&F ACETYLENE JODI-RED

Registration Number: 840003275808966

Date of Birth: 03/02/2025

Tattoo:

Current Owner: Mark Jones
Stamping Ground, KY 40379-9736
859-983-5522

PTA -615M# -14F# -17P# 41%R 4/2026
PTA -2.5PL# 3.15SCS# -2.5DPR# 2.6%DCE#
PTA +2.25T#+1.19UDC#+1.83FLC# 41%R 4/2026
PTA -89FE# -3.4FI# 2.2%SCE#

BB 75K GTPI 98%R
+2654 G

TRENT-WAY-JS ROMPEN-RED-ET
840003200914543 99%RHA-I TP TE TC TY TV
08/15/2019

PTA +787M -19F +7P 99%R 4/2026
PTA +46NM -.19%F -.07%P 35%US
PTA +1.4PL 2.84SCS -1.0DPR 1.8%DCE
PTA +1.92T +1.70UDC +1.32FLC 99%R 4/2026

A1/A2 AB 19K GTPI 88%R
+2516 G

LUCK-E DOC AZACABOOM-ET
840003150766190 99%RHA-I RC TC TL TD
3-10 92 EEEEE 05/04/2018

PTA -783M +23F +0P 89%R 4/2026
PTA -236NM +.22%F +.10%P
PTA -1.2PL 3.16SCS -2.2DPR 2.5%DCE
PTA +3.04T +.98UDC +2.35FLC 89%R 4/2026

| AGE | X | DAYS | MILK | DCRM | % | FAT | % | PRT | DCRC |
|-----|------|------|------|-------|----|-----|------|-----|---------|
| *** | 1-11 | 2 | 305 | 21600 | 93 | 5.5 | 1189 | 3.6 | 775 93 |
| | | | 365 | 25250 | 93 | 5.6 | 1408 | 3.7 | 924 93 |
| ** | 3-09 | 2 | 305 | 33960 | 88 | 4.8 | 1630 | 3.2 | 1098 88 |
| | | | 365 | 38960 | 88 | 5.0 | 1950 | 3.3 | 1286 88 |

A1/A2 AB P7 60K GTPI 82%R
+2650 G

LUCK-E ACETYLENE-RED-ET
840003220169858 99%RHA-I TP TM TE TC TY
11/24/2021

PTA +332M +13F +13P 83%R 4/2026
PTA -74NM +.00%F +.01%P 100%US
PTA -.6PL 3.07SCS -2.5DPR 2.1%DCE
PTA +2.87T +1.67UDC +1.97FLC 82%R 4/2026
PTA +12FE -2.9FI 2.0%SCE

A1/A2 AA 19K GTPI 79%R
+1802 G

WIL-SAN JORDY-RED
840003150675491 99%RHA-I TC TL TD
07/21/2019

PTA -1562M -41F -47P 80%R 4/2026
PTA -836NM +.10%F +.02%P
PTA -4.3PL 3.22SCS -2.4DPR 3.0%DCE
PTA +1.62T +.70UDC +1.69FLC 80%R 4/2026
PTA -190FE -3.8FI 2.4%SCE

75K GTPI 99%R
+1757 G

CYCLE MCGUCCI JORDY-RED
840003131666411 99%RHA-I CV TE TC TY TL
6-09 87 +VVVV 07/30/2015

PTA -1213M -50F -56P 99%R 4/2026
PTA -888NM +.00%F -.06%P 39%US
PTA -4.1PL 3.11SCS -3.5DPR 2.9%DCE
PTA +2.27T +1.35UDC +2.78FLC 99%R 4/2026

AA 19K GTPI 80%R
+1761 G

WIL-SAN 1195A 7676-RED-ET
840003145982622 99%RHA-I TC TL TD
08/30/2017

PTA -1858M -70F -43P 81%R 4/2026
PTA -926NM +.03%F +.07%P
PTA -3.8PL 3.21SCS -.8DPR 3.2%DCE
PTA +1.30T +.60UDC +1.20FLC 81%R 4/2026

Lot: 4

\$ _____

Name of Animal:

Date of Birth: 03/06/2026

Current Owner: Knapp Genetics
Epworth IA
563-590-5754

Sire: Dairyman Theo Rocket
840003240506924

Dam: Knapps Copper Tonic
USA000097004683

04/25 USDA PTA +201M -0.13% -14F -0.07% -6P
-0.8DPR +0.1PL -59NM\$ 25NM%ile -71 CM\$ 52% Rel
2.78SCS 0.80HCR 25% Rel -1.30CCR 33% ReL
-1.80liv 26% Rel 1.30GL 36% Rel 2.60EFC 27% Rel
1 Rec YDev: -611M -80F -55P
Appraisal: EX 94@ 7-07 (EEEE) 2E
1-10 302D 2X 15380M 4.8% 745F 3.3% 514P 95
All American Yearling in Milk 2018
Member, Res. &HM All – American exhibitors herds 2018
1st Yearling in Milk NGS-Madison & Louisville 2018
Dtrs: Knapps Drone title wave- ETV 92@3-10 (91/90)
All-American Jr. Three-Year Old 2024
Knapps RB DRONES Taylor – ET 86@2-06
2nd Winter Yearling NGS-Harrisburg 2023
KNAPPS Drone Texture – ETV 85@2-03 (83/86)
Reserve Intermediate Champion Minnesota State Fair 2024

Guernsey Spring Calf

Registration Number: 840003300361802

Tattoo:



JENS GOLD AARON COPPER-ET USA000068027038 14GU318 A2A2

KNAPPS PRADA TAMBI-ET USA000078005093

Appraisal: VG 85 @ 6-02 (EEG++)
2nd Yearling in Milk NJS-Madison 2016
5th Yearling in Milk NGS-Madison 2016
Dtrs: JUST A DREAM COPPER TEMPTATION 83 @ 4-06 (79/85)
3-00 365D 2X 29443M 4.3% 1260F 3.2% 953P DHIA
JUST A DREAM LATIMER TINKERBELL 87 @ 5-10 (85/87)
4-00 365D 2X 26957M 4.2% 1124F 3.6% 964P 98

3D: KNAPPS REGIS TAMBOURINE-ET USA000068023077

Appraisal: 95 @ 7-04 (95/94)
6-10 365D 2X 40160M*5.1% 2055F*3.3% 1338P* DHIA
2475D 190040M 7.5%14236F 5.0% 9483P LIFE
Unanimous All-American Aged Cow 2015
All-American & Jr. All-American Jr. Two-Year-Old 2010
All-American & Jr. All-American Jr. Three-Year-Old 2011
Reserve All-American Five-Year-Old 2013
Reserve All-American Aged Cow 2016
Nominated All-American Total Performance Cow 2015
Unanimous Junior All-American Aged Cow 2015
Unanimous Junior All-American Five-Year-Old 2013
Junior All-American All-American Aged Cow 2016
Grand Champion NJS-Madison 2011, 2015 & 2016
18 Excellent Daughters to Date!

4D: KNAPPS ACE TAMERA USA000068006299

Appraisal: 93 @ 9-07 (91/92)
9-07 365D 2X 32350M 4.2% 1351F 3.2% 1036P DHIA
3038D 178720M 4.4% 7847F 3.4% 6004P LIFE
24 Excellent Daughters

5D: SUNRISE LUXURY TAMI USA000003068188

Appraisal: 93 @ 5-04 (92/92)
3-10 365D 2X 28480M 4.2% 1198F 3.2% 907P DHIA
2395D 151070M 4.0% 6087F 3.2% 4888P LIFE

Knapp's Copper Tonic Ex 94 2E - Dam of Lot 4

Lot: 5

Jersey Sr. Calf

\$ _____

Name of Animal: Dutchess Victorious Danica-ET

Registration Number: 067557406

Date of Birth: 09/22/2025

Tattoo: 406/406

Current Owner: DILEY JERSEYS, WILLIAMS JERSEYS & ALBRIGHT, LAUREN & LUKE

7770 ALLEN RD NW
CANAL WNCSTR, OH 43110

Genomic tested A2A2

CDCB GPTA S 04/01/2026 ORECS 76%R 16%ILE
 -1325M 0.25% -22F 0.11% -30P -283CM\$ -295NM\$ -326FM\$
 0.1PL -0.5LIV -1.3DPR -2.5CCR -0.7HCR 3.06SCS -348GM\$
 -0.3MFV 0.0DAB -0.7KET 1.2MAS 0.2MET 0.6RPL
 AJCA 04/01/2026 GPTAT 79%R 0.6 GJUI 22.3 GJPI 74%R -13

| | | | | | | | |
|-----|-----|------|------|------|------|------|------|
| T | SR | DF | RA | RW | RL | FA | FU |
| 1.3 | 0.2 | 0.2 | L0.3 | 0.5 | P1.0 | S0.4 | 1.2 |
| RH | RUW | UC | UD | TP | TL | RTR | RTS |
| 1.1 | 0.5 | -0.1 | S1.7 | W0.2 | S0.4 | W0.6 | B0.4 |

| | | |
|---|-----------------------|------------------|
| JARS OF CLAY BARNABAS | | 7JE1294 |
| USA 067342492 | PJA 100 GT80K BBR 100 | JH1F JNS-TF A2A2 |
| CDCB GPTA S 04/01/2026 8213DAUS 1445HRDS 4%RIP | | |
| 99%R -59M -0.02% -7F 10%ILE | | |
| 99%R -0.03% -8P -253CM\$ -243NM\$ -220FM\$ -293GM\$ | | |
| -1.7PL -3.5LIV -3.5DPR -4.0CCR -0.4HCR 3.06SCS | | |
| -0.1MFV -0.3DAB 0.2KET 0.9MAS 0.6MET 0.2RPL | | |
| AJCA 04/01/2026 3875DAUS | | |
| GPTAT 99%R 0.9 GJUI 17.3 GJPI 99%R -10 | | |
| AVONLEA IATOLA VICTORIA | | TAG: |

94%

JECAN000010989478 PJA 100 GT8K BBR 100 JH1F JNS-TF

| | |
|--|---------|
| RIVER VALLEY VICTORIOUS-ET | 7JE5032 |
| JE840003126479524 PJA 100 GT99K BBR 100 JH1F JNS-TF A2A2 | |
| CDCB GPTA S 04/01/2026 6144DAUS 1305HRDS 18%RIP | |
| 99%R -934M 0.15% -20F 9%ILE | |
| 99%R 0.09% -18P -261CM\$ -273NM\$ -305FM\$ -323GM\$ | |
| -0.7PL -2.0LIV -2.3DPR -3.2CCR -0.4HCR 3.07SCS | |
| -0.3MFV 0.4DAB -0.9KET 0.8MAS 0.5MET 0.4RPL | |
| AJCA 04/01/2026 4047DAUS | |
| GPTAT 99%R 1.2 GJUI 21.8 GJPI 99%R -8 | |
| FAY ARK DUTCHESS | /H32 |

USA 173034839 PJA 100 GT9K BBR 100 JH1F JNS-TF

DHI HERD # 31-58-0033 CONTROL # 49
 PPA -1652M -46F -46P / YD -2056M -59F -65P
 CDCB GPTA S 04/01/2026 5RECS 82%R 12%ILE
 -1229M 0.10% -44F 0.03% -40P -418CM\$ -412NM\$ -400FM\$
 -0.4PL -0.1LIV -0.4DPR -0.9CCR -0.5HCR 3.07SCS -434GM\$
 -0.2MFV -0.1DAB -0.4KET 1.2MAS 0.5MET 0.7RPL
 AJCA 04/01/2026 GPTAT 82%R 0.1 GJUI 19.5 GJPI 78%R -39

2-00 284 2 11980 4.5 534 3.5 416 90DCR 1430C
 3-00 305 2 15060 5.1 770 3.7 556 102DCR 1923C
 4-00 305 2 15080 4.9 738 3.9 588 102DCR 1998C
 5-04 305 2 22110 5.1 1134 3.7 823 99DCR 2847C
 6-06 305 2 22000 5.2 1149 3.8 839 96DCR 2903C
 7-11 78 2 3400 4.7 160 3.8 129 43DCR 435C
 305 2X ME AVG 6L 16701M 822F 624P 2144C

2-07 85% 3-02 90% 5-07 93% 6-10 94%
 ST SR DF RA RW RL FA FU RH RUW UC UD TP TL RTR RTS
 44 36 43 26 45 22 28 40 44 45 26 38 25 27 25 28

PPA -2082M -74F -62P / YD -2758M -100F -78P
 CDCB GPTA S 04/01/2026 5RECS 90%R 12%ILE
 -1467M 0.12% -52F 0.09% -40P -401CM\$ -404NM\$ -413FM\$
 -0.7PL 0.9LIV 0.2DPR -0.1CCR -2.5HCR 3.14SCS -398GM\$
 -0.6MFV -0.2DAB -0.7KET 1.5MAS 0.2MET 0.3RPL
 AJCA 04/01/2026 GPTAT 87%R 0.6 GJUI 20.8 GJPI 86%R -43

| | | | | | | |
|------------------|-----|--------|------|------|--------|-------|
| 2-00 305 2 12880 | 4.9 | 633 | 3.6 | 464 | 100DCR | 1604C |
| 3-01 305 2 17409 | 4.6 | 808 | 3.6 | 629 | 102DCR | 2165C |
| 7-11 159 3 8620 | 4.9 | 425 | 3.7 | 317 | 77DCR | 1096C |
| 305 2X ME AVG | 3L | 15062M | 739F | 558P | | 1926C |

| | | |
|---|-----------------------|------------------|
| ALL LYNNS VALENTINO IRWIN-ET | | 7JE1163 |
| USA 117423084 | PJA 100 GT50K BBR 100 | JH1C JNS-TF A2A2 |
| CDCB GPTA S 04/01/2026 4517DAUS 912HRDS 3%RIP | | |
| 99%R -312M -0.02% -19F 22%ILE | | |
| 99%R -0.02% -16P -46CM\$ -40NM\$ -22FM\$ -104GM\$ | | |
| 1.6PL 1.1LIV -2.3DPR -2.4CCR 0.3HCR 2.87SCS | | |
| 0.1MFV -0.3DAB 0.0KET 3.2MAS 0.4MET 0.7RPL | | |
| AJCA 04/01/2026 2672DAUS | | |
| GPTAT 99%R 0.3 GJUI 21.8 GJPI 99%R 28 | | |
| RATLIFF IMPRESSION DIRTY-ET | | CK/1013 |

USA 118377676 PJA 100 GT9K BBR 100 JH1F JNS-TF
 DHI HERD # 73-41-0169 CONTROL # 102
 PPA -3659M -68F -89P / YD -3505M -79F -96P
 CDCB GPTA S 04/01/2026 4RECS 84%R 8%ILE
 -2325M 0.39% -50F 0.14% -63P -498CM\$ -505NM\$ -523FM\$
 0.3PL -0.7LIV 2.7DPR 2.1CCR -1.1HCR 3.13SCS -474GM\$
 -0.5MFV -0.1DAB -1.1KET 0.3MAS 0.7MET 0.4RPL
 AJCA 04/01/2026 GPTAT 83%R 0.5 GJUI 19.1 GJPI 79%R -46

| | | | | | | |
|------------------|-----|--------|------|------|-------|-------|
| 2-03 305 2 14590 | 6.0 | 869 | 3.9 | 575 | 94DCR | 1990C |
| 3-04 305 2 16490 | 4.8 | 794 | 3.8 | 632 | 96DCR | 2148C |
| 4-06 302 2 17950 | 4.9 | 883 | 3.9 | 704 | 93DCR | 2391C |
| 6-07 305 2 19930 | 5.4 | 1069 | 3.7 | 729 | 96DCR | 2521C |
| 305 2X ME AVG | 4L | 17838M | 935F | 687P | | 2349C |

2-07 83% 3-09 90% 7-00 92%
 ST SR DF RA RW RL FA FU RH RUW UC UD TP TL RTR RTS
 37 37 42 20 50 26 25 46 38 48 32 25 25 18 38 36

Lot: 6

\$ _____

Jersey Sr. Calf

Name of Animal: Dutchess Access Danielle-ET

Registration Number: 067538385

Date of Birth: 09/03/2025

Tattoo: 385

Current Owner: DILEY JERSEYS, WILLIAMS JERSEYS & ALBRIGHT, LAUREN & LUKE

7770 ALLEN RD NW
CANAL WNCSTR, OH 43110

Genomic tested A2A2

CDCB GPTA S 04/01/2026 ORECS 72%R 14%ILE
-1847M 0.31% -38F 0.13% -47P -339CM\$ -352NM\$ -381FM\$
-0.1PL 0.4LIV 1.6DPR 1.2CCR 0.6HCR 2.97SCS -329GM\$
-0.2MFV -0.2DAB 0.3KET 0.5MAS 0.7MET 0.5RPL
AJCA 04/01/2026 GPTAT 76%R 0.1 GJUI 17.5 GJPI 70%R -22

ST SR DF RA RW RL FA FU
0.8 -0.4 -0.1 HO.1 -0.1 P1.3 SO.5 0.9
RH RUW UC UD TP TL RTR RTS
0.2 -0.6 -0.8 S1.9 W1.4 SO.1 W1.4 CO.1

| | |
|--|------------|
| RIVER VALLEY JOYRIDE-ET | 200JE10011 |
| JE840003126479085 PJA 100 GT99K BBR 100 JH1C JNS-TF | |
| CDCB GPTA S 04/01/2026 815DAUS 305HRDS 11%RIP 98%R -1202M 0.18% -27F 9%ILE 97%R 0.10% -27P -331CM\$ -340NM\$ -365FM\$ -336GM\$ -1.6PL -0.6LIV -0.2DPR -0.6CCR -0.2HCR 3.17SCS -0.3MFV -0.6DAB -0.3KET 0.1MAS 0.0MET -0.1RPL AJCA 04/01/2026 695DAUS GPTAT 96%R 1.0 GJUI 21.9 GJPI 94%R -21 | |
| MARLAU SOCRATES ARCADIOS-ET | TAG: 7081 |

JECAN000106387081 PJA 100 GI BBR 100 JNS-TF

CDCB GPTA S 04/01/2026 ORECS 74%R 4%ILE
-2819M 0.34% -85F 0.15% -82P -635CM\$ -642NM\$ -655FM\$
0.2PL 1.9LIV 5.8DPR 5.6CCR -0.7HCR 2.85SCS -544GM\$
-0.1MFV -0.1DAB -0.2KET 0.7MAS -0.1MET 0.3RPL
AJCA 04/01/2026 GPTAT 62%R 0.2 GJUI 18.2 GJPI 67%R -58

| | |
|---|---------|
| AVONLEA JOYRIDE ACCESS-ET | 54JE954 |
| JECAN000014224885 PJA 100 A2A2 | |
| PA -2011M -56F -55P -483CM\$ -491NM\$ -510FM\$ -0.7PL 2.8DPR 2.5CCR -0.5HCR 3.01SCS PA TYPE 0.6 JPI 40%R -40 | |
| FAY ARK DUTCHESS | /H32 |

USA 173034839 PJA 100 GT9K BBR 100 JH1F JNS-TF

DHI HERD # 31-58-0033 CONTROL # 49
PPA -1652M -46F -46P / YD -2056M -59F -65P
CDCB GPTA S 04/01/2026 5RECS 82%R 12%ILE
-1229M 0.10% -44F 0.03% -40P -418CM\$ -412NM\$ -400FM\$
-0.4PL -0.1LIV -0.4DPR -0.9CCR -0.5HCR 3.07SCS -434GM\$
-0.2MFV -0.1DAB -0.4KET 1.2MAS 0.5MET 0.7RPL
AJCA 04/01/2026 GPTAT 82%R 0.1 GJUI 19.5 GJPI 78%R -39

2-00 284 2 11980 4.5 534 3.5 416 90DCR 1430C
3-00 305 2 15060 5.1 770 3.7 556 102DCR 1923C
4-00 305 2 15080 4.9 738 3.9 588 102DCR 1998C
5-04 305 2 22110 5.1 1134 3.7 823 99DCR 2847C
6-06 305 2 22000 5.2 1149 3.8 839 96DCR 2903C
7-11 78 2 3400 4.7 160 3.8 129 43DCR 435C
305 2X ME AVG 6L 16701M 822F 624P 2144C

2-07 85% 3-02 90% 5-07 93% 6-10 94%
ST SR DF RA RW RL FA FU RH RUW UC UD TP TL RTR RTS
44 36 43 26 45 22 28 40 44 45 26 38 25 27 25 28

| | |
|---|---------|
| ALL LYNNS VALENTINO IRWIN-ET | 7JE1163 |
| USA 117423084 PJA 100 GT50K BBR 100 JH1C JNS-TF A2A2 | |
| CDCB GPTA S 04/01/2026 4517DAUS 912HRDS 3%RIP 99%R -312M -0.02% -19F 22%ILE 99%R -0.02% -16P -46CM\$ -40NM\$ -22FM\$ -104GM\$ 1.6PL 1.1LIV -2.3DPR -2.4CCR 0.3HCR 2.87SCS 0.1MFV -0.3DAB 0.0KET 3.2MAS 0.4MET 0.7RPL AJCA 04/01/2026 2672DAUS GPTAT 99%R 0.3 GJUI 21.8 GJPI 99%R 28 | |
| RATLIFF IMPRESSION DIRTY-ET | CK/1013 |

USA 118377676 PJA 100 GT9K BBR 100 JH1F JNS-TF
DHI HERD # 73-41-0169 CONTROL # 102
PPA -3659M -68F -89P / YD -3505M -79F -96P
CDCB GPTA S 04/01/2026 4RECS 84%R 8%ILE
-2325M 0.39% -50F 0.14% -63P -498CM\$ -505NM\$ -523FM\$
0.3PL -0.7LIV 2.7DPR 2.1CCR -1.1HCR 3.13SCS -474GM\$
-0.5MFV -0.1DAB -1.1KET 0.3MAS 0.7MET 0.4RPL
AJCA 04/01/2026 GPTAT 83%R 0.5 GJUI 19.1 GJPI 79%R -46
2-03 305 2 14590 6.0 869 3.9 575 94DCR 1990C
3-04 305 2 16490 4.8 794 3.8 632 96DCR 2148C
4-06 302 2 17950 4.9 883 3.9 704 93DCR 2391C
6-07 305 2 19930 5.4 1069 3.7 729 96DCR 2521C
305 2X ME AVG 4L 17838M 935F 687P 2349C
2-07 83% 3-09 90% 7-00 92%
ST SR DF RA RW RL FA FU RH RUW UC UD TP TL RTR RTS
37 37 42 20 50 26 25 46 38 48 32 25 25 18 38 36

Lot: 7

Jersey Jr. Yearling

\$ _____

Name of Animal: Dutchess Victorious Demi-ET

Registration Number: 067538352

Date of Birth: 03/04/2025

Tattoo: 352/352

Current Owner: DILEY JERSEYS, WILLIAMS JERSEYS & ALBRIGHT, LAUREN & LUKE

7770 ALLEN RD NW
CANAL WNCNSTR, OH 43110

Genomic tested A1A2
CDCB GPTA S 04/01/2026 ORECS 76%R 13%ILE
-1211M 0.08% -46F 0.04% -38P -368CM\$ -365NM\$ -358FM\$
0.4PL 0.0LIV -1.7DPR -2.3CCR -0.5HCR 3.05SCS -414GM\$
-0.2MFV -0.1DAB -0.5KET 2.2MAS 0.8MET 0.6RPL
AJCA 04/01/2026 GPTAT 79%R 1.2 GJUI 19.3 GJPI 74%R -39

| | | | | | | | |
|-----|------|-----|------|------|------|------|------|
| ST | SR | DF | RA | RW | RL | FA | FU |
| 0.7 | -0.4 | 0.2 | H0.8 | 0.1 | PL.2 | S0.6 | 2.3 |
| RH | RUW | UC | UD | TP | TL | RTR | RTS |
| 1.5 | 0.6 | 0.5 | S3.0 | C1.6 | S1.5 | C1.7 | B0.7 |

JARS OF CLAY BARNABAS 7JE1294

USA 067342492 PJA 100 GT80K BBR 100 JH1F JNS-TF A2A2
CDCB GPTA S 04/01/2026 8213DAUS 1445HRDS 4%RIP
99%R -59M -0.02% -7F 10%ILE
99%R -0.03% -8P -253CM\$ -243NM\$ -220FM\$ -293GM\$
-1.7PL -3.5LIV -3.5DPR -4.0CCR -0.4HCR 3.06SCS
-0.1MFV -0.3DAB 0.2KET 0.9MAS 0.6MET 0.2RPL
AJCA 04/01/2026 3875DAUS
GPTAT 99%R 0.9 GJUI 17.3 GJPI 99%R -10

AVONLEA IATOLA VICTORIA TAG: 94%

JECAN000010989478 PJA 100 GT8K BBR 100 JH1F JNS-TF

PPA -2082M -74F -62P / YD -2758M -100F -78P CDCB GPTA
S 04/01/2026 5RECS 90%R 12%ILE
-1467M 0.12% -52F 0.09% -40P -401CM\$ -404NM\$ -413FM\$
-0.7PL 0.9LIV 0.2DPR -0.1CCR -2.5HCR 3.14SCS -398GM\$
-0.6MFV -0.2DAB -0.7KET 1.5MAS 0.2MET 0.3RPL
AJCA 04/01/2026 GPTAT 87%R 0.6 GJUI 20.8 GJPI 86%R -43
2-00 305 2 12880 4.9 633 3.6 464 100DCR 1604C
3-01 305 2 17409 4.6 808 3.6 629 102DCR 2165C
7-11 159 3 8620 4.9 425 3.7 317 77DCR 1096C
305 2X ME AVG 3L 15062M 739F 558P 1926C

RIVER VALLEY VICTORIOUS-ET 7JE5032

JE840003126479524 PJA 100 GT99K BBR 100 JH1F JNS-TF A2A2
CDCB GPTA S 04/01/2026 6144DAUS 1305HRDS 18%RIP
99%R -934M 0.15% -20F 9%ILE
99%R 0.09% -18P -261CM\$ -273NM\$ -305FM\$ -323GM\$
-0.7PL -2.0LIV -2.3DPR -3.2CCR -0.4HCR 3.07SCS
-0.3MFV 0.4DAB -0.9KET 0.8MAS 0.5MET 0.4RPL
AJCA 04/01/2026 4047DAUS
GPTAT 99%R 1.2 GJUI 21.8 GJPI 99%R -8

FAY ARK DUTCHESS /H32

USA 173034839 PJA 100 GT9K BBR 100 TF JH1F

DHI HERD # 31-58-0033 CONTROL # 49
PPA -1652M -46F -46P / YD -2056M -59F -65P CDCB
GPTA S 04/01/2026 5RECS 82%R 12%ILE
-1229M 0.10% -44F 0.03% -40P -418CM\$ -412NM\$ -400FM\$
-0.4PL -0.1LIV -0.4DPR -0.9CCR -0.5HCR 3.07SCS -434GM\$
-0.2MFV -0.1DAB -0.4KET 1.2MAS 0.5MET 0.7RPL
AJCA 04/01/2026 GPTAT 82%R 0.1 GJUI 19.5 GJPI 78%R -39

2-00 284 2 11980 4.5 534 3.5 416 90DCR 1430C
3-00 305 2 15060 5.1 770 3.7 556 102DCR 1923C
4-00 305 2 15080 4.9 738 3.9 588 102DCR 1998C
5-04 305 2 22110 5.1 1134 3.7 823 99DCR 2847C
6-06 305 2 22000 5.2 1149 3.8 839 96DCR 2903C
7-11 78 2 3400 4.7 160 3.8 129 43DCR 435C
305 2X ME AVG 6L 16701M 822F 624P 2144C

2-07 85% 3-02 90% 5-07 93% 6-10 94%
ST SR DF RA RW RL FA FU RH RUW UC UD TP TL RTR RTS
44 36 43 26 45 22 28 40 44 45 26 38 25 27 25 28

ALL LYNNS VALENTINO IRWIN-ET 7JE1163

USA 117423084 PJA 100 GT50K BBR 100 JH1C JNS-TF A2A2
CDCB GPTA S 04/01/2026 4517DAUS 912HRDS 3%RIP JNS-
99%R -312M -0.02% -19F 22%ILE
99%R -0.02% -16P -46CM\$ -40NM\$ -22FM\$ -104GM\$
1.6PL 1.1LIV -2.3DPR -2.4CCR 0.3HCR 2.87SCS
0.1MFV -0.3DAB 0.0KET 3.2MAS 0.4MET 0.7RPL
AJCA 04/01/2026 2672DAUS
GPTAT 99%R 0.3 GJUI 21.8 GJPI 99%R 28

RATLIFF IMPRESSION DIRTY-ET CK/1013

USA 118377676 PJA 100 GT9K BBR 100 JH1F JNS-TF
DHI HERD # 73-41-0169 CONTROL # 102
PPA -3659M -68F -89P / YD -3505M -79F -96P
CDCB GPTA S 04/01/2026 4RECS 84%R 8%ILE
-2325M 0.39% -50F 0.14% -63P -498CM\$ -505NM\$ -523FM\$
0.3PL -0.7LIV 2.7DPR 2.1CCR -1.1HCR 3.13SCS -474GM\$
-0.5MFV -0.1DAB -1.1KET 0.3MAS 0.7MET 0.4RPL
AJCA 04/01/2026 GPTAT 83%R 0.5 GJUI 19.1 GJPI 79%R -46
2-03 305 2 14590 6.0 869 3.9 575 94DCR 1990C
3-04 305 2 16490 4.8 794 3.8 632 96DCR 2148C
4-06 302 2 17950 4.9 883 3.9 704 93DCR 2391C
6-07 305 2 19930 5.4 1069 3.7 729 96DCR 2521C
305 2X ME AVG 4L 17838M 935F 687P 2349C
2-07 83% 3-09 90% 7-00 92%
ST SR DF RA RW RL FA FU RH RUW UC UD TP TL RTR RTS
37 37 42 20 50 26 25 46 38 48 32 25 25 18 38 36

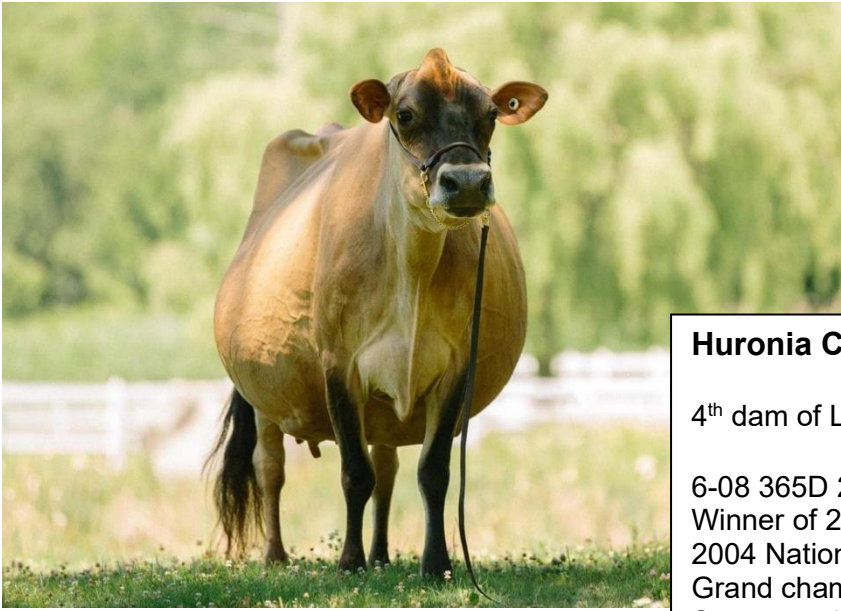

Huronia Centurion Veronica 20J Ex 97

4th dam of Lots 5,6 and 7

6-08 365D 2x 24,442M 5.6% 1380F 3.9% 955P

Winner of 2015 Great cow contest

2004 National Grand Champion

Grand champion 2004,2005 and 2006 World Dairy Expo

Supreme champion 2006 World dairy expo



Arethusa Primetime Deja Vu-ET Ex 95

3rd dam of Lots 5,6 and 7

5-00 305D 2x 20,000 lbs M 5.0% 996 F 3,8% 763 P

Senior Champion 2011 Kansas State Fair

3rd Sr.2 year-old, 2008 All-American

5th milking yearling, 2007 Central National Show

Lot: 8

Jersey Jr. Calf

\$ _____

Name of Animal: Starwischer Rockwell Debra

Registration Number: 067536501

Date of Birth: 03/03/2026

Tattoo: 501

Current Owner: Starwischer Jerseys / Mark Hoewischer
Mechanicsburg, OH, 43044
937-215-1916

PA -996M -35F -29P
 -354CM\$ -353NM\$ -354FM\$
 -1.8PL 1.1DPR 0.4CCR -1.1HCR JPI 3.07SCS
 PA TYPE 0.4 34%R -17
 ST SR DF RA RW RL FA FU
 0.9 -0.3 0.3 H0.6 0.2 P0.3 S0.4 0.9
 RH RUW UC UD TP TL RTR RTS
 0.6 0.1 0.5 S1.5 W0.1 L0.3

RIVER VALLEY CECE CHROME-ET 7JE5004
 JE840003012423929 PJA 100 GT BBR 100 JH1F JNSC A2A2
 CDCB GPTA S 04/01/2026 29470DAUS 2919HRDS 6%RIP
 99%R 155M 0.00% 7F 27%ILE
 99%R -0.03% 0P 16CM\$ 20NM\$ 32FM\$ 50GM\$
 -0.2PL -3.4LIV -0.2DPR 0.0CCR -0.7HCR 2.89SCS
 -0.5MFV 0.0DAB -0.1KET -0.2MAS -0.4MET 0.0RPL
 AJCA 04/01/2026 14084DAUS
 GPTAT 99%R 1.2 GJUI 17.5 GJPI 99%R 64

AHLEM LEGAL RUTH 37900 /L7900

93%

USA 070049374 PJA 100 GT8K BBR 100 JH1F JNSC

AHLEM ROCKWELL 94JE4198

JE840003202630990 PJA 100 GT99K BBR 100 JH1F JNS-TF A2A2
 CDCB GPTA S 04/01/2026 484DAUS 148HRDS 15%RIP
 95%R -770M 0.17% -7F 10%ILE
 95%R 0.09% -12P -214CM\$ -229NM\$ -265FM\$ -173GM\$
 -3.1PL -1.8LIV 1.0DPR 0.2CCR -0.6HCR 3.02SCS
 -0.2MFV -0.4DAB -0.5KET -1.0MAS -0.3MET 0.0RPL
 AJCA 04/01/2026 107DAUS
 GPTAT 92%R 0.4 GJUI 16.7 GJPI 91%R 14

STARWISCHER VIP DESIREE SW400/

USA 174974998 PJA 100
 DHI HERD # 31-11-0005 CONTROL # 92
 PPA -2043M -124F -96P / YD -2023M -141F -104P CDCB PTA 04/01/2026 1RECS
 52%R 9%ILE
 -1221M 0.00% -62F 0.00% -46P -493CM\$ -477NM\$ -
 443FM\$
 -0.4PL 1.4LIV 1.2DPR 0.5CCR -1.6HCR 3.11SCS -
 472GM\$
 -0.3MFV -0.1DAB -0.2KET 1.7MAS 0.1MET 0.2RPL
 AJCA 04/01/2026 PTAT 45%R 0.3 JUI 20.3 JPI 45%R -
 48
 2-00 277 2 14580 4.3 625 3.4 499 92DCR 1690C
 305 2X ME AVG 1L 19101M 826F 666P 2244C

2-03 84% 3-00 85%
 ST SR DF RA RW RL FA FU RH RUW UC UD TP TL RTR RTS
 40 32 35 28 32 26 19 38 40 38 32 28 26 28 32 30

PPA 516M 46F 68P / YD -977M -27F 6P
 CDCB GPTA S 04/01/2026 5RECS 92%R 20%ILE
 -953M 0.06% -36F 0.09% -19P -212CM\$ -228NM\$ -264FM\$
 -1.4PL 0.6LIV 3.1DPR 2.3CCR 1.2HCR 2.87SCS -152GM\$
 0.0MFV 0.4DAB 0.5KET 1.7MAS 0.1MET 0.0RPL
 AJCA 04/01/2026 GPTAT 89%R 0.3 GJUI 18.7 GJPI 89%R 29
 3-10 305 3 23220 4.5 1056 4.0 938 96DCR 2997C
 5-01 305 3 22650 5.0 1142 4.0 915 94DCR 3100C
 6-05 285 3 23940 4.3 1036 3.8 898 93DCR 2905C
 7-05 188 3 15200 4.4 675 3.9 591 82DCR 1902C
 305 2X ME AVG 6L 21474M 1037F 861P 2857C

RIVER VALLEY VENUS VIP-ET 777JE10003

JE840003126479167 PJA 100 GT99K BBR 100 JH1F JNS-TF A1A2
 CDCB GPTA S 04/01/2026 2161DAUS 610HRDS 11%RIP
 99%R -2119M 0.13% -83F 1%ILE
 99%R 0.07% -68P -745CM\$ -736NM\$ -718FM\$ -772GM\$
 -1.1PL 2.1LIV -0.5DPR -1.4CCR -3.1HCR 3.13SCS
 -0.2MFV 0.1DAB 0.1KET 2.7MAS 0.1MET 0.5RPL
 AJCA 04/01/2026 1807DAUS
 GPTAT 99%R 0.7 GJUI 16.3 GJPI 97%R -115

BANCROFT DELIGHT SW309/

DHI HERD # 31-11-0005 CONTROL # 43

PPA -345M -54F -9P / YD -500M -56F -20P
 CDCB PTA 04/01/2026 3RECS 57%R 21%ILE
 -487M -0.05% -33F 0.00% -18P -203CM\$ -196NM\$ -
 182FM\$ 0.3PL -0.1LIV 2.2DPR 1.9CCR -0.2HCR 3.10SCS-162GM\$
 -0.3MFV -0.3DAB -0.5KET 0.6MAS 0.1MET -0.2RPL
 AJCA 04/01/2026 PTAT 46%R 0.1 JUI 15.0 JPI 49%R
 16
 1-11 302 2 17380 4.1 714 3.6 627 94DCR 2012C
 2-10 305 2 19450 4.4 860 3.8 731 95DCR 2391C
 3-10 305 2 20740 4.6 957 3.7 769 96DCR 2598C
 305 2X ME AVG 3L 21490M 941F 794P 2607C

2-04 85% 3-01 85%
 ST SR DF RA RW RL FA FU RH RUW UC UD TP TL RTR RTS
 40 26 36 25 38 28 29 38 38 35 29 29 25 25 25 24

Lot: 9

Milking Shorthorn Intermediate

\$ _____

Name of Animal: BH Bo Dingo

Registration Number: Papers Pending

Date of Birth: 12/10/2025

Tattoo:

Current Owner: Colton and Cade Huffman
Summer Shade, KY
270-590-8942

S:Kuszmar Stroker Ace EXP
Sire:Mole Hill Ace Bo #68332427
D: Mole Hill Othello Ring the Bell

S:Cor-Bloo Ricochet
Dam: Hard Core Ricochet Dynamite #68330884
D: Hard Core MD Justice Dinah EXP

Lot: 10

Guernsey Jr. Yearling

\$ _____

Name of Animal: Sniders Nicely Alymo Brandy-ETV **Registration Number:** 840003282273588

Date of Birth: 03/07/2025

Tattoo:

Current Owner: David Croshaw
3050 Chestnut Grove Ridge
Parksville, KY, 40464
859-516-2922

Sire: Sniders Garrett Alymo-ET
#68018751

Dam: Sniders Bo Brae

97008630 Very Good – 88 EEEW 5-04
4-00 2x 365d 22,870 -4.2 964 3.6 832
3-00 2x 299d 17,850 -4.0 720 3.6 638
2-00 2x 324d 15,770 3.9 618 3.4 538
Red Jr. All- american Jr. 3 yr old 2022
HM all – american Jr. 3 Year old 2022

Sniders Agitate Bo

97003576
PTA -482M -21 F -8P 66R 12/25
PTA -A0T -70 UDC -20FLC PTI -20

Sniders G Dirty Betcha

970003343 Excellen – 92 EEVEE
4-01 2x 365d 24,800 3.7 925 3.2 804
2-06 2x 365d 16,800 3.7 629 3.3 556
Jr. All american 4 year old 2021
HM all- american 4 year old 2021
Grand champion NGS & NUS – Harrisburg 2021
Nom. Jr. All – american Sr. 2 year old 2019
Res. Int. Champion NJS Harrisburg 2019
Npm. Jr. All American Winter 2017



Lot: 11

Red & White Summer Yearling

\$ _____

Name of Animal: Pilotknob Acetylene Sunrise-Red

Registration Number: Pending

Date of Birth: 06/20/2025

Tattoo:

Current Owner: Tyler & Kassady C London
Center KY 42214
270-670-8203

Sire: Luck-E Acetylene - Red
3220169858

Dam: Pilotknob Analyst Spotlight
00000068219849

PTA -618M# -58F# -42P# 45%R 4/2026
PTA -4.2PL# 3.01SCS# -1.5DPR# 2.1%DCE#
PTA +1.50T# +.64UDC# +.78FLC# 45%R 4/2026
PTA -221FE# -2.2FI# 2.0%SCE#

| | | AA 75K GTPI 99%R | |
|------------------------------------|--|---------------------|------------|
| MR AFFECTION ANALYST-RED-ET | | +1785 G | |
| 840003136496608 | 99%RHA-I TP | TE TC TY TV | 09/02/2018 |
| PTA | -353M -77F -47P | 99%R | 4/2026 |
| PTA | -889NM -.24%F -.14%P | 87%US | |
| PTA | -3.0PL 2.84SCS -2.0DPR | 2.2%DCE | |
| PTA | +1.42T +.71UDC +.87FLC | 99%R | 4/2026 |
| PTA | -269FE -2.8FI 2.5%SCE | | |
| REDCARPET SOLOMON SPOTIFY | | 7K GTPI 80%R | |
| 840003150753218 | | 99%RHA-I | |
| | | 09/01/2018 | |
| PTA | -883M -38F -36P | 81%R | 4/2026 |
| PTA | -773NM -.01%F -.03%P | | |
| PTA | -5.4PL 3.17SCS -1.0DPR | 1.9%DCE | |
| PTA | +1.58T +.57UDC +.69FLC | 79%R | 4/2026 |
| PTA | -173FE -1.5FI 1.5%SCE | | |
| | AGE X DAYS MILK DCRM % FAT % PRT DCRC | | |
| ** | 2-10 2 305 22420 87 4.1 915 3.2 712 87 | | |
| | 352 25250 87 4.1 1034 3.2 809 87 | | |

Lot: 12

Jersey Intermediate Calf

\$ _____

Name of Animal: Alpine Hills Victory Money Maker

Registration Number: 175291186

Date of Birth: 12/12/2025

Tattoo: C951

Current Owner: Grant Mitchell & Caleb Lipps
Shelbyville, KY, 40065
502-321-6553

PA -1491M -40F -41P
-483CM\$ -485NM\$ -494FM\$

-1.6PL -1.3DPR -1.8CCR -1.3HCR 3.19SCS
PA TYPE 0.5 JPI 43%R -62
ST SR DF RA RW RL FA FU
0.4 0.2 0.4 H0.8 0.5 P0.5 S0.0 1.1
RH RUW UC UD TP TL RTR RTS
0.6 0.2 0.4 S1.0 C0.7 S0.1

| | |
|--|------------|
| JARS OF CLAY BARNABAS | 7JE1294 |
| USA 067342492 PJA 100 GT80K BBR 100 JH1F JNS-TF A2A2 | |
| CDCB GPTA S 04/01/2026 8213DAUS 1445HRDS 4%RIP | |
| 99%R -59M -0.02% -7F 10%ILE | |
| 99%R -0.03% -8P -253CM\$ -243NM\$ -220FM\$ -293GM\$ | |
| -1.7PL -3.5LIV -3.5DPR -4.0CCR -0.4HCR 3.06SCS | |
| -0.1MFV -0.3DAB 0.2KET 0.9MAS 0.6MET 0.2RPL | |
| AJCA 04/01/2026 3875DAUS | |
| GPTAT 99%R 0.9 GJUI 17.3 GJPI 99%R -10 | |
| AVONLEA IATOLA VICTORIA | TAG: _____ |

94%

JECAN000010989478 PJA 100 GT8K BBR 100 JH1F JNS-TF

| | |
|--|---------|
| RIVER VALLEY VICTORIOUS-ET | 7JE5032 |
| JE840003126479524 PJA 100 GT99K BBR 100 JH1F JNS-TF A2A2 | |
| CDCB GPTA S 04/01/2026 6144DAUS 1305HRDS 18%RIP | |
| 99%R -934M 0.15% -20F 9%ILE | |
| 99%R 0.09% -18P -261CM\$ -273NM\$ -305FM\$ -323GM\$ | |
| -0.7PL -2.0LIV -2.3DPR -3.2CCR -0.4HCR 3.07SCS | |
| -0.3MFV 0.4DAB -0.9KET 0.8MAS 0.5MET 0.4RPL | |
| AJCA 04/01/2026 4047DAUS | |
| GPTAT 99%R 1.2 GJUI 21.8 GJPI 99%R -8 | |

PPA -2082M -74F -62P / YD -2758M -100F -78P
CDCB GPTA S 04/01/2026 5RECS 90%R 12%ILE
-1467M 0.12% -52F 0.09% -40P -401CM\$ -404NM\$ -413FM\$
-0.7PL 0.9LIV 0.2DPR -0.1CCR -2.5HCR 3.14SCS -398GM\$
-0.6MFV -0.2DAB -0.7KET 1.5MAS 0.2MET 0.3RPL
AJCA 04/01/2026 GPTAT 87%R 0.6 GJUI 20.8 GJPI 86%R -43

2-00 305 2 12880 4.9 633 3.6 464 100DCR 1604C
3-01 305 2 17409 4.6 808 3.6 629 102DCR 2165C
7-11 159 3 8620 4.9 425 3.7 317 77DCR 1096C
305 2X ME AVG 3L 15062M 739F 558P 1926C

| | |
|---|-----------|
| KCJF DAREDEVIL MASERATI | TAG: 1488 |
| JE840003274547996 PJA 100 GT9K BBR 100 JH1F JNS-TF A1A2 | |
| CDCB GPTA S 04/01/2026 0RECS 74%R 2%ILE | |
| -2048M 0.25% -59F 0.08% -63P -705CM\$ -697NM\$ -682FM\$ | |
| -2.5PL -2.3LIV -0.3DPR -0.3CCR -2.1HCR 3.30SCS -679GM\$ | |
| -0.3MFV -0.1DAB -0.6KET 0.6MAS -0.1MET 0.3RPL | |
| AJCA 04/01/2026 GPTAT 76%R -0.2 GJUI 11.9 GJPI 71%R-115 | |

| | |
|---|-----------|
| PACIFIC EDGE DAREDEVIL | 100JE7445 |
| JE840003229118812 PJA 100 GT BBR 100 JH1F JNS-TF | |
| CDCB GPTA S 04/01/2026 23DAUS 9HRDS 74%RIP | |
| 86%R -2213M 0.28% -63F 2%ILE | |
| 87%R 0.10% -67P -695CM\$ -689NM\$ -679FM\$ -673GM\$ | |
| -1.5PL -1.4LIV 0.5DPR 0.7CCR -1.9HCR 3.25SCS | |
| -0.3MFV 0.1DAB -0.3KET 0.4MAS -0.4MET 0.2RPL | |
| AJCA 04/01/2026 8DAUS | |
| GPTAT 83%R -0.3 GJUI 12.6 GJPI 81%R -105 | |
| KCJF COLTON MASQUERADE | TAG: 1266 |

JE840003208827770 PJA 100
DHI HERD # 61-60-0034 CONTROL # 1266
PPA -4043M -100F -134P / YD -3830M -109F -128P
CDCB PTA 04/01/2026 2RECS 53%R 5%ILE
-1913M 0.24% -55F 0.06% -62P -615CM\$ -604NM\$ -583FM\$
-1.7PL -0.8LIV 1.2DPR 1.3CCR -0.8HCR 3.20SCS -567GM\$
-0.3MFV -0.3DAB -0.8KET 0.8MAS -0.5MET 0.4RPL
AJCA 04/01/2026 PTAT 46%R 0.2 JUI 14.2 JPI 47%R -81

2-00 292 2 11830 5.1 605 3.7 442 93DCR 1529C
2-11 305 2 14400 5.8 830 3.9 566 95DCR 1959C
4-03 305 2 16080 5.2 838 4.1 663 55DCR 2263C
305 2X ME AVG 3L 16560M 866F 643P 2206C

2-04 87% 3-06 87% 4-09 90%
ST SR DF RA RW RL FA FU RH RUW UC UD TP TL RTR RTS
43 38 38 27 50 23 35 36 42 36 40 24 34 36 25 34

Lot: 13

\$ _____

Name of Animal: Pilotknob Hulu Peanut

Date of Birth: 09/02/2024

Current Owner: Tyler & Kassady C London
Center KY 42214
270-670-8203

PTA -274M# -18F# -12P# 31%R 4/2026
PTA -1.6PL# 2.98SCS# -.1DPR# 2.5%DCE#
PTA +1.87T# +.80UDC#+1.57FLC# 29%R 4/2026
PTA -88FE# -0.5FI# 1.9%SCE#

P8 60K GTPI 86%R

SIEMERS WOLF HULU 37006-ET +2912 G
840003245702863 99%RHA-I RC TP TE TC
TY

01/15/2022

PTA +344M +13F +22P 88%R 4/2026
PTA +105NM +.00%F +.04%P 100%US
PTA +.8PL 2.88SCS +1.1DPR 1.9%DCE
PTA +2.72T +1.95UDC +1.60FLC 82%R 4/2026
PTA +36FE +0.7FI 1.8%SCE
PTPI 34%R

PILOTKNOB AIRLIFT POPSICLE +1817

USA 144775765 100%RHA-NA

12/31/2018

PTA -891M# -49F# -45P# 34%R 4/2026
PTA -4.0PL# 3.07SCS# -1.2DPR# 3.0%DCE#
PTA +1.02T# -.36UDC#+1.53FLC# 34%R 4/2026
PTA -212FE# -1.7FI# 1.9%SCE#

Holstien Sr. Calf

Registration Number: 840003274172633

Tattoo:

AIJA WOLFGANG +2633 G
CAN 13494527 99%RHA-I RC
09/04/2019

PTA +661M -9F +9P 95%R 4/2026
PTA -42NM -.13%F -.05%P 3%US
PTA -.2PL 3.21SCS +1.5DPR 2.1%DCE
PTA +1.84T +1.59UDC +1.00FLC 92%R 4/2026
7K GTPI 90%R

SIEMERS LSTR HANAN 33317-ET +3010 G

840003212996392 99%RHA-I
4-07 91 EEEVE 04/26/2020
PTA +486M +17F +32P 91%R 4/2026
PTA +234NM -.01%F +.06%P
PTA +2.4PL 2.90SCS +.4DPR 1.9%DCE
PTA +2.80T +1.46UDC +2.17FLC 90%R 4/2026
AGE X DAYS MILK DCRM % FAT % PRT DCRC
*** 2-03 2 281 28180 93 4.3 1202 3.6 1022 93
*** 3-03 2 305 35460 95 3.9 1371 3.3 1171 95

**32K GTPI 92%R
+2633 G**

A1/A1 BE 50K GTPI 99%R

CANYON-BREEZE AT AIRLIFT-ET +1968 G

USA 62897620 100%RHA-NA TR TP TY TV TL
5-05 89 EEV+ 10/24/2010
PTA +124M -29F -31P 99%R 4/2026
PTA -762NM -.13%F -.13%P 65%US
PTA -4.2PL 3.01SCS -2.8DPR 2.7%DCE
PTA +1.72T -.11UDC +1.89FLC 99%R 4/2026
PTPI 37%R

JIMERSON PHOENIX PATTY +1677

USA 143692559 100%RHA-NA
09/04/2015
PTA -1906M# -68F# -58P# 38%R 4/2026
PTA -3.8PL# 3.13SCS# +.4DPR# 3.2%DCE#
PTA +.32T# -.60UDC#+1.17FLC# 36%R 4/2026

Lot: 14

\$ _____

Name of Animal: Alpine Hills P Magic Trick

Date of Birth: 12/13/2025

Current Owner: Caleb Lipps & Grant Mitchell
Shelbyville, KY

Not Classified

Parent Average PPR: +78 PTAT: +0.3

PA: -61m +32f +19p +180NM\$

Brown Swiss Intermediate

Registration Number: 68241731

Tattoo: C951

HILLTOP ACRES P PRINCE OCS 840003254238464

MASHEK, DENNIS 05/31/2022
Genetic Conditions: PT DT MT WT BH2T BH14T
Casein: A1A2 BB
Not Classified
PPR: +166 64%R PTAT: +0.6 69%R (04/26)
PTA: +306m +59f +42p +497NM\$ 68%R (GEN)
PTA PL: +2.7 SCS: +2.87 DPR: +1.6 SCE: +3.7
PTA LIV: +2.3
0 dau. av.

ALPINE HILLS PEACH MILK SHAKE 000000068224722

LIPPS, CALEB 10/08/2022
Genetic Conditions:
Casein:
AGE FS SS DQ RP MO MS
02/05 +84 V85 +84 +84 V85 +83 (03/25)
ST SR BD DF RA TW TP RR RS FA
7 6 3 7 6 5 5 8 7 5
UA UH UW UC UD UT FT RT TL
5 5 3 5 9 8 6 5 4
PPR: -9 62%R PTAT: +0.0 46%R
00%\$
(/)

PACTOLE 000005356268551

GAEC DE LA LEUDIRE 05/07/2019
Genetic Conditions: PT DT MT WT BH2T BH14T
Casein: A2A2
Not Classified SUPERIOR
PPR: +159 90%R PTAT: +0.2 95%R (04/26)
PTA: +555m +59f +47p +452NM\$ 96%R (MACE)
PTA PL: +2.0 SCS: +3.01 DPR: +2.6 SCE: +5.0
PTA LIV: +1.9
743 dau. av. 22185 4.6 1028 3.7 815
420 class. dau. av. FS:83.7 UDC:0.07 FLC:0.35

HILLTOP ACRES PRINCESS ETV 840003207743807

MASHEK, DENNIS 06/18/2019
Genetic Conditions: PT DT MT WT BH2T BH14T
Casein:
06/01 2E-E93 E93 E93 E91 E92 E93 (08/25)
PPR: +159 73%R PTAT: +1.1 81%R
PTA: +660m +49f +53p +456NM\$ 97%\$ (GEN)
DEV: +2690m +167f +156p (04/26)
Protein Plus
01/11 305d 3X 24510 4.8 1169 3.6 877 DHIR
01/11 306d 3X 24560 4.8 1173 3.6 879 DHIR
02/11 305d 3X 37100 5.5 2051 3.8 1405 DHIR
02/11 365d 3X 44160 5.7 2525 3.8 1696 DHIR
05/06 305d 3X 43420 4.9 2121 3.7 1627 DHIR
05/06 365d 3X 51210 4.9 2495 3.8 1961 DHIR
Lifetime: 1543d 156210m 8233f 6095p

HILLTOP ACRES D KICKSTART ET 840003138790773

MASHEK, DENNIS 02/19/2017
Genetic Conditions: PT DT MT WT BH2T BH14T
Casein: A1A2 BB
Not Classified
PPR: +28 91%R PTAT: +0.7 96%R (04/26)
PTA: -589m +12f +0p +9NM\$ 96%R (MACE)
PTA PL: +1.0 SCS: +3.11 DPR: -1.3 SCE: +3.0
PTA LIV: +0.7
380 dau. av. 21380 4.5 960 3.6 763
215 class. dau. av. FS:84.6 UDC:1.30 FLC:1.09

ALPINE HILLS SEAMAN PEACH TWIN 000000068208360

LIPPS, CALEB 09/01/2020
Genetic Conditions:
Casein:
Not Classified
Parent Average PPR: -40 PTAT: -0.3
PA: -235m -5f -4p -281NM\$

Lot: 15

Holstien Jr. Calf

\$ _____

Name of Animal: Bratcher-Vu Maxi Selfies

Registration Number: 840003313415480

Date of Birth: 03/05/2026

Tattoo:

Consigned by: Joe Bratcher

6580 HWY 643

Crab Orchard, KY, 40419

606-282-3675

Sire: Hodglynn Maximum-Red-ET

#14156509

Dam: BUDJON-VAIL AVA SOULMATE-ET

840003200059523 99%RHA-I RC
6-01 92 EEEEE 2E

| | | | | |
|-----|--------|----------|----------|---------|
| PTA | -466M | -86F | -35P | 85%R 4, |
| PTA | -928NM | -.26%F | -.08%P | |
| PTA | -2.5PL | 2.82SCS | -1.3DPR | 3.2%DCE |
| PTA | +1.87T | +1.00UDC | +1.61FLC | 84%R 4, |
| PTA | -268FE | -2.7FI | 2.8%SCE | |

| | | | | | | | | |
|-----|------|------|------|--------|----|-----|------|----------|
| AGE | X | DAYS | MILK | DCRM | % | FAT | % | PRT |
| *** | 1-10 | 2 | 305 | 28090 | 95 | 2.7 | 751 | 3.0 845 |
| ** | 3-11 | 2 | 305 | 37510 | 91 | 3.3 | 1235 | 2.9 1105 |
| | | | 365 | 43010 | 91 | 3.4 | 1443 | 3.0 1278 |
| *** | 5-05 | 2 | 305 | 35410 | 95 | 3.2 | 1126 | 2.8 992 |
| | | | 330 | 37950 | 95 | 3.2 | 1205 | 2.8 1061 |
| *** | 6-05 | 2 | 305 | 26420 | 94 | 3.5 | 914 | 2.8 750 |
| | LIFE | | 1540 | 152640 | | 3.2 | 4902 | 2.9 4495 |

49K GTPI 99%R
DYMENTHOLM MR APP AVALANCHE-TW +1856 G
CAN 11957107 99%RHA-I RC CV TY TL TD
05/08/2014

| | | | | |
|-----|--------|----------|----------|-------------|
| PTA | -974M | -52F | -36P | 99%R 4/2026 |
| PTA | -964NM | -.05%F | -.02%P | 51%US |
| PTA | -5.0PL | 3.03SCS | -3.3DPR | 2.8%DCE |
| PTA | +2.87T | +1.72UDC | +1.80FLC | 99%R 4/2026 |
| PTA | -206FE | -5.5FI | 3.6%SCE | |

AE 9K GTPI 90%R
BLONDIN GOLDWYN SUBLIMINAL-ETS +2016 G
CAN 105900692 100%RHA-NA TL TD
12-02 97 EEEEE 4E
03/14/2009

| | | | | |
|-----|--------|----------|----------|-------------|
| PTA | -554M | -65F | -28P | 91%R 4/2026 |
| PTA | -694NM | -.16%F | -.04%P | |
| PTA | -2.1PL | 2.77SCS | -.6DPR | 2.5%DCE |
| PTA | +1.66T | +1.25UDC | +1.23FLC | 91%R 4/2026 |
| PTA | -203FE | -1.5FI | 1.9%SCE | |

| | | | | | | | | | |
|-----|-------|------|------|--------|----|-----|-------|-----|----------|
| AGE | X | DAYS | MILK | DCRM | % | FAT | % | PRT | DCRC |
| CAN | 2-02 | 2 | 305 | 20856 | | 4.1 | 862 | 3.3 | 681 |
| | | | 339 | 23087 | | 4.2 | 963 | 3.3 | 765 |
| *** | 3-03 | 2 | 261 | 22170 | | 3.3 | 738 | 3.1 | 691 |
| *** | 4-10 | 2 | 305 | 29860 | 95 | 4.3 | 1287 | 3.1 | 918 95 |
| | | | 324 | 31040 | 95 | 4.3 | 1340 | 3.1 | 967 95 |
| *** | 5-11 | 2 | 305 | 32760 | 94 | 3.7 | 1201 | 3.0 | 983 94 |
| | | | 365 | 38200 | 94 | 3.8 | 1447 | 3.1 | 1188 94 |
| *** | 7-01 | 2 | 305 | 34980 | 94 | 3.7 | 1287 | 3.1 | 1091 94 |
| | | | 316 | 36090 | 94 | 3.7 | 1342 | 3.1 | 1133 94 |
| *** | 8-00 | 2 | 305 | 34590 | 95 | 3.6 | 1240 | 3.3 | 1129 95 |
| | | | 365 | 40670 | 95 | 3.7 | 1488 | 3.3 | 1356 95 |
| *** | 10-00 | 2 | 305 | 37560 | 95 | 4.1 | 1557 | 2.9 | 1074 95 |
| | | | 365 | 44010 | 95 | 4.2 | 1841 | 3.0 | 1308 95 |
| *** | 11-01 | 2 | 305 | 38260 | 95 | 4.2 | 1598 | 3.0 | 1150 95X |
| | | | 365 | 44740 | 95 | 4.3 | 1921 | 3.1 | 1366 95X |
| | LIFE | | 3067 | 310707 | | 4.0 | 12360 | 3.2 | 9869 |

STAR OF THE BREED 2021
ALL-NATIONAL 150,000 POUND COW 2021
ALL-AMERICAN 150,000 POUND COW 2017

Lot: 16

Holstien Jr. Calf

\$ _____

Name of Animal: KA-BRAT Flash Coco Rea

Registration Number: 840003313415477

Date of Birth: 03/06/2026

Tattoo:

Consigned by: Bratcher and Spoonamore
6580 Hwy 643
Crab Orchard, KY, 40419
606-282-3675

Sire: Mr.Tattoo Flash-ET
3260842983

Dam: KA-BRAT LAMBDA CANDY REA
840003257167651 100% RHA-NA

PTA -668M -60F -35P 48%R 4/2026
PTA -484NM -.13%F -.05%P
PTA +.4PL 2.93SCS +.1DPR 2.3%DCE
PTA +1.48T# +.86UDC# +.96FLC# 35%R 4/2026
PTA -185FE -0.4FI 1.8%SCE

AGE X DAYS MILK DCRM % FAT % PRT DCRC
*** 2-00 2 242 12690 3.2 406 2.9 364

A1/A2 BB 75K GTPI 99%R
FARNEAR DELTA-LAMBDA-ET +2887 G
840003125993715 100%RHA-NA TR TP TE TC
GM 12/20 06/03/2015

PTA +721M +13F +21P 99%R 4/2026
PTA +260NM -.06%F -.01%P 12%US
PTA +3.0PL 2.88SCS -.7DPR 1.8%DCE
PTA +2.18T +1.85UDC +1.13FLC 99%R 4/2026
PTA +67FE +0.0FI 1.8%SCE

PTPI 53%R
KA-GEO GOLD CHIPPER RAE +1587
USA 143467340 100%RHA-NA
4-06 91 EEVVE 09/05/2014

PTA -1610M -100F -71P 56%R 4/2026
PTA -976NM -.14%F -.07%P
PTA -1.6PL 2.96SCS +.6DPR 2.8%DCE
PTA +.77T# -.14UDC# +.78FLC# 41%R 4/2026
PTA -341FE -1.0FI 1.7%SCE

AGE X DAYS MILK DCRM % FAT % PRT DCRC
* 2-07 2 305 20170 95 3.3 666 3.0 611 95
* 5-02 2 305 20650 95 3.7 754 3.1 641 95
* 6-08 2 92 6890 2.8 192 2.2 151
*** 8-03 2 99 8440 3.7 314 2.9 245

Lot: 17

Holstien 2 Yr. Old

\$ _____

Name of Animal: MAPLE-SLOPE DOC PRIZE-ET

Registration Number: 145665100

Date of Birth: 12/06/2023

Tattoo:

Current Owner: ANSLEIGH JO GILBERT

5368 ENKA HWY

MORRISTOWN, TN 37813-5108

423/231-9638

Bred to 250HO17549 Elevate on 12/14/25 – Confirmed Pregnant

| | | | | | |
|-----|---------|----------|----------|----------|--------|
| PTA | +547M# | -5F# | +10P# | 45%R | 4/2026 |
| PTA | -.7PL# | 3.19SCS# | -1.2DPR# | 1.9%DCE# | |
| PTA | +1.74T# | +.64UDC# | +.84FLC# | 45%R | 4/2026 |
| PTA | -20FE# | -1.3FI# | 1.6%SCE# | | |

| | | | | | | | | | | | | | | | | |
|--------------|--------|---------|---------|--|---------|--------|--------|--|--|-----------------------------------|----|-----|------|----------------|----|------------|
| | | | | | | | | | | A2/A2 | AB | 52K | GTPI | 99%R | | |
| | | | | | | | | | | MORNINGVIEW MCC KINGBOY-ET | | | | +2381 G | | |
| USA 72044077 | | | | | | | | | | 99%RHA-I | TR | TP | TE | TC | TY | TV |
| 4-08 92 | | | | | | | | | | EVEE | | | | | | 10/19/2012 |
| PTA | +329M | | -18F | | -2P | 99%R | 4/2026 | | | | | | | | | |
| PTA | -356NM | | -.12%F | | -.05%P | 45%US | | | | | | | | | | |
| PTA | -2.5PL | 2.90SCS | +1.2DPR | | 1.8%DCE | | | | | | | | | | | |
| PTA | +1.14T | +5.7UDC | +1.1FLC | | 99%R | 4/2026 | | | | | | | | | | |

| | | | | | | | | | | | | | | | | |
|-----------------|--------|---------|----------|--|---------|--------|--------|--|--|------------------------------|-----|------|------|----------------|--|------------|
| | | | | | | | | | | AB | 10K | GTPI | 86%R | | | |
| | | | | | | | | | | WCD-ZBW MACK DADDY-ET | | | | +2679 G | | |
| 840003012506777 | | | | | | | | | | 99%RHA-I | TR | TL | TD | | | |
| 3-10 88 | | | | | | | | | | VEVVV | | | | | | 10/29/2013 |
| PTA | +405M | | -2F | | +16P | 85%R | 4/2026 | | | | | | | | | |
| PTA | +15NM | | -.07%F | | +.01%P | | | | | | | | | | | |
| PTA | +.9PL | 3.17SCS | -.9DPR | | 2.1%DCE | | | | | | | | | | | |
| PTA | +1.95T | +6.3UDC | +2.25FLC | | 84%R | 4/2026 | | | | | | | | | | |

| | | | | | | | | | | | | | | | | | | | | |
|-----|--|--|--|--|--|--|--|--|--|------|---|------|-------|-------|-----|------|------|------|------|----|
| | | | | | | | | | | AGE | X | DAYS | MILK | DCRM | % | FAT | % | PRT | DCRC | |
| *** | | | | | | | | | | 1-11 | 3 | 305 | 31000 | 94 | 3.2 | 984 | 3.1 | 971 | 84 | |
| | | | | | | | | | | | | | 365 | 37410 | 94 | 3.1 | 1154 | 3.2 | 1188 | 84 |
| *** | | | | | | | | | | 3-01 | 3 | 305 | 34220 | 97 | 3.2 | 1110 | 3.2 | 1079 | 90 | |
| | | | | | | | | | | | | | 365 | 39560 | 97 | 3.3 | 1303 | 3.2 | 1280 | 90 |

| | | | | | | | | | | | | | | | | |
|-----------------|--|--|--|--|--|--|--|--|--|---------------------------|----|-------|------|----------------|----|------------|
| | | | | | | | | | | A1/A2 | BB | 75K | GTPI | 99%R | | |
| | | | | | | | | | | WOODCREST KING DOC | | | | +2834 G | | |
| 840003132417775 | | | | | | | | | | 99%RHA-I | TR | TP | TE | TC | TY | |
| 3-04 90 | | | | | | | | | | EVEE | GM | 12/21 | | | | 11/01/2015 |

| | | | | | | | | | | | | | | | |
|-----|--------|----------|----------|--|---------|--------|--------|--|--|--|--|--|--|--|--|
| PTA | +992M | | +27F | | +29P | 99%R | 4/2026 | | | | | | | | |
| PTA | +151NM | | -.05%F | | -.01%P | 31%US | | | | | | | | | |
| PTA | +1.0PL | 3.22SCS | -1.4DPR | | 1.8%DCE | | | | | | | | | | |
| PTA | +2.38T | +1.13UDC | +1.60FLC | | 99%R | 4/2026 | | | | | | | | | |
| PTA | +58FE | | -1.4FI | | 1.8%SCE | | | | | | | | | | |

| | | | | | | | | | | | | | | | | | |
|---------------|--|--|--|--|--|--|--|--|--|-------------------------------|----|-----|------|----------------|--|------------|--|
| | | | | | | | | | | A1/A2 | AE | 32K | GTPI | 80%R | | | |
| | | | | | | | | | | MAPLE-SLOPE UNIX PRIZE | | | | +2161 G | | | |
| USA 145374921 | | | | | | | | | | 99%RHA-I | TR | TC | TL | TD | | | |
| 2-04 86 | | | | | | | | | | VVV+V | | | | | | 09/30/2021 | |

| | | | | | | | | | | | | | | | |
|-----|--------|----------|----------|--|---------|--------|--------|--|--|--|--|--|--|--|--|
| PTA | +102M | | -36F | | -10P | 81%R | 4/2026 | | | | | | | | |
| PTA | -409NM | | -.15%F | | -.05%P | | | | | | | | | | |
| PTA | -2.4PL | 3.15SCS | -1.0DPR | | 2.0%DCE | | | | | | | | | | |
| PTA | +1.09T | +1.15UDC | +0.08FLC | | 81%R | 4/2026 | | | | | | | | | |
| PTA | -98FE | | -1.1FI | | 1.3%SCE | | | | | | | | | | |

| | | | | | | | | | | | | | | | | |
|---------------|--------|----------|----------|--|---------|--------|--------|--|--|----------------------------------|------|------|----|----------------|----|------------|
| | | | | | | | | | | 50K | GTPI | 99%R | | | | |
| | | | | | | | | | | CROTEAU LESPERRON UNIX-ET | | | | +2382 G | | |
| CAN 107567492 | | | | | | | | | | 100%RHA-NA | TR | TP | TE | TY | TV | |
| CAN 7Y | | | | | | | | | | EX | 96 | | | | | 06/17/2012 |
| PTA | +186M | | -17F | | -8P | 99%R | 4/2026 | | | | | | | | | |
| PTA | -181NM | | -.09%F | | -.05%P | 11%US | | | | | | | | | | |
| PTA | -1.2PL | 3.07SCS | -.5DPR | | 1.7%DCE | | | | | | | | | | | |
| PTA | +1.51T | +1.14UDC | +0.01FLC | | 99%R | 4/2026 | | | | | | | | | | |

| | | | | | | | | | | | | | | | | | |
|---------------|--------|---------|----------|--|---------|--------|--------|--|--|--------------------------------|-----|------|------|----------------|--|------------|--|
| | | | | | | | | | | AB | 19K | GTPI | 83%R | | | | |
| | | | | | | | | | | JON-LU SOLOMON PRIZE-ET | | | | +2129 G | | | |
| USA 144723553 | | | | | | | | | | 99%RHA-I | TR | TC | TL | TD | | | |
| 5-00 91 | | | | | | | | | | EEEE | | | | | | 06/16/2018 | |
| PTA | -468M | | -37F | | -20P | 83%R | 4/2026 | | | | | | | | | | |
| PTA | -611NM | | -.07%F | | -.02%P | | | | | | | | | | | | |
| PTA | -3.3PL | 3.16SCS | -.4DPR | | 2.6%DCE | | | | | | | | | | | | |
| PTA | +1.87T | +7.5UDC | +3.39FLC | | 85%R | 4/2026 | | | | | | | | | | | |

Lot: 18

Jersey Sr. Calf

\$ _____

Name of Animal: Starwischer Brecken Lulu

Registration Number: 067536480

Date of Birth: 09/04/2025

Tattoo: 480/480

Current Owner: Starwischer Jerseys / Mark Hoewischer
Mechanicsburg, OH, 43044

937-215-1916

PA-717M -33F -23P
-298CM\$ -297NM\$ -294FM\$

-0.5PL 1.8DPR 1.7CCR -1.1HCR 2.97SCS
PA TYPE 0.4 JPI 29%R 15
ST SR DF RA RW RL FA FU
1.2 -0.1 -0.1 H0.5 0.5 P0.4 S0.5 1.2
RH RUW UC UD TP TL RTR RTS
0.6 -0.1 0.2 S1.8 C0.4 L0.2

| | |
|--|----------------|
| EHRHARDT SOLSTICE-ET | 777JE1291 |
| JE840003209907325 PJA 100 GT BBR 100 JH1F JNSC A1A2 | |
| CDCB GPTA S 04/01/2026 241DAUS 57HRDS 15%RIP | |
| 95%R -0.05% -10P -269CM\$ -258NM\$ -231FM\$ -274GM\$ | |
| -0.6PL -1.0LIV -0.4DPR -0.8CCR -1.6HCR 2.92SCS | |
| -0.5MFV -0.5DAB -0.2KET 1.2MAS -0.5MET -0.1RPL | |
| AJCA 04/01/2026 134DAUS | |
| GPTAT 93%R 0.9 GJUI 22.0 GJPI 91%R 25 | |
| FIRE-LAKE FF BIONIC BLESSING-ET | TAG: 26467 90% |

JE840003217703003 PJA 100 GT9K BBR 100 JH1F JNS-TF

PPA 656M 18F 18P / YD 526M 11F 12P
CDCB GPTA S 04/01/2026 2RECS 89%R 69%ILE
281M -0.05% 5F -0.02% 7P 147CM\$ 145NM\$ 145FM\$
3.1PL 1.4LIV -0.5DPR -0.3CCR -0.7HCR 2.83SCS 84GM\$
-0.1MFV 0.0DAB 0.5KET 1.0MAS 0.9MET -0.2RPL
AJCA 04/01/2026 GPTAT 86%R 1.6 GJUI 22.4 GJPI 84%R 106
2-01 305 3 16450 5.1 841 3.8 625 102DCR 2162C
3-02 305 3 22200 5.7 1258 4.0 887 102DCR 3071C
305 2X ME AVG 2L 20445M 1118F 805P 2787C

| | |
|---|-----------|
| ELM-J S BRECKEN-ET | 250JE2220 |
| JE840003248055957 PJA 100 GT BBR 100 JH1F JNS-TF A1A2 | |
| CDCB GPTA S 04/01/2026 0%RIP | |
| 79%R 46M -0.03% -4F 26%ILE | |
| 79%R -0.03% -4P -13CM\$ -9NM\$ 4FM\$ -22GM\$ | |
| 1.6PL -1.0LIV 0.2DPR 0.5CCR -0.6HCR 2.83SCS | |
| -0.3MFV -0.2DAB 0.1KET 0.2MAS 0.1MET -0.2RPL | |
| AJCA 04/01/2026 ODAUS | |
| GPTAT 81%R 1.8 GJUI 22.2 GJPI 77%R 78 | |
| STARWISCHER MY O MY LAST TIME | SW416/ |

USA 175023024 PJA 100
DHI HERD # 31-11-0005 CONTROL # 74
PPA -2735M -113F -70P / YD -2723M -112F -68P
CDCB PTA 04/01/2026 1RECS 45%R 5%ILE
-1480M 0.07% -61F 0.08% -41P -582CM\$ -584NM\$ -592FM\$
-2.6PL 0.5LIV 3.3DPR 2.9CCR -1.5HCR 3.11SCS -513GM\$
0.0MFV -0.3DAB 0.1KET 0.4MAS -0.4MET -0.2RPL
PA TYPE -1.0 JUI JPI 38%R -48

2-06 82%

ST SR DF RA RW RL FA FU RH RUW UC UD TP TL RTR RTS
40 36 28 22 38 26 34 34 36 25 32 36 36 28 32 30

| | |
|--|---------|
| RIVER VALLEY MARMIE MY-O-MY-ET | 7JE5003 |
| JE840003011049732 PJA 100 GT80K BBR 100 JH1F JNS-TF A1A2 | |
| CDCB GPTA S 04/01/2026 147DAUS 67HRDS 8%RIP | |
| 94%R -1318M 0.13% -43F 6%ILE | |
| 95%R 0.12% -29P -357CM\$ -370NM\$ -403FM\$ -317GM\$ | |
| -0.4PL 0.9LIV 3.8DPR 3.3CCR -1.8HCR 3.09SCS | |
| 0.0MFV -0.3DAB 0.5KET 1.0MAS -0.3MET -0.2RPL | |
| AJCA 04/01/2026 78DAUS | |
| GPTAT 90%R -0.8 GJUI 9.5 GJPI 90%R 4 | |
| STARWISCHER D M LUKEE | SW8/SW8 |

USA 118481014 PJA 100

DHI HERD # 31-11-1145 CONTROL # 28
CDCB PTA 04/01/2026 ORECS 44%R 1%ILE
-1600M 0.01% -78F 0.02% -56P -807CM\$ -795NM\$ -769FM\$
-4.9PL 0.2LIV 2.9DPR 2.4CCR -1.3HCR 3.01SCS -705GM\$
0.0MFV -0.3DAB -0.4KET -0.2MAS -0.6MET -0.2RPL
AJCA 04/01/2026 PTAT 23%R -1.1 JUI 13.3 JPI 33%R -98

2-05 86% 3-09 88% 5-06 90%

ST SR DF RA RW RL FA FU RH RUW UC UD TP TL RTR RTS
38 37 39 20 46 27 35 48 40 45 16 28 32 21 35 31

Lot: 19

Holstien Jr. Calf

\$ _____

Name of Animal: MS KY Blue Laura

Registration Number: 840003331204896

Date of Birth: 03/20/2026

Tattoo:

Current Owner: Gibson & Yocum
Eminence, KY
502-379-2757

Sire: Luck-E Awesome - red
72186769

Dam: MS KY-BLUE SK LAINNEY PTPI 37%R
840003239243759 99%RHA-I +2180

PTA -1386M# -33F# -31P# 37%R 4/2026
PTA -2.3PL# 2.97SCS# +.5DPR# 2.3%DCE#
PTA +1.87T# +.74UDC#-1.05FLC# 38%R 4/2026
PTA -148FE# +0.2FI# 1.8%SCE#

WALNUTLAWN SIDEKICK 75K GTPI 99%R
CAN 12508113 99%RHA-I TR TE TY TV TL TD +2246 G
07/14/2016

PTA -1710M -35F -31P 99%R 4/2026
PTA -550NM +.14%F +.10%P 13%US
PTA -1.7PL 2.86SCS -.3DPR 2.0%DCE
PTA +2.61T +1.47UDC +1.17FLC 99%R 4/2026
PTA -155FE -0.3FI 1.5%SCE

MS KY-BLUE HOOSIER LADYA CTPI 49%R
USA 145220884 99%RHA-I +2120
3-02 90 EEEEEV 09/05/2020

PTA -1062M -30F -30P 48%R 4/2026
PTA -551NM +.05%F +.02%P
PTA -2.9PL 3.07SCS +1.2DPR 2.6%DCE
PTA +1.13T +.01UDC +.92FLC 52%R 4/2026
PTA -142FE +0.6FI 2.0%SCE

Lot: 20

Red & White Jr. Yearling

\$ _____

Name of Animal: Butler-View Hulu Lily-Red-ET

Registration Number: 840003288817307

Date of Birth: 03/15/2025

Tattoo:

Current Owner: Jesse & Kiley Muse

Etoile Ky 42131

270-670-9333

PTA -121M# -13F# -2P# 33%R 4/2026
 PTA -1.6PL# 3.06SCS# -.7DPR# 2.5%DCE#
 PTA +2.31T#+1.33UDC#+1.32FLC# 30%R 4/2026
 PTA -59FE# -1.3FI# 2.3%SCE#

AIJA WOLFGANG 32K GTPI 92%R
 +2633 G
 CAN 13494527 99%RHA-I RC
 09/04/2019
 PTA +661M -9F +9P 95%R 4/2026
 PTA -42NM -.13%F -.05%P 3%US
 PTA -.2PL 3.21SCS +1.5DPR 2.1%DCE
 PTA +1.84T +1.59UDC +1.00FLC 92%R 4/2026

SIEMERS LSTR HANAN 33317-ET 7K GTPI 90%R
 +3010 G
 840003212996392 99%RHA-I
 4-07 91 EEEVE 04/26/2020
 PTA +486M +17F +32P 91%R 4/2026
 PTA +234NM -.01%F +.06%P
 PTA +2.4PL 2.90SCS +.4DPR 1.9%DCE
 PTA +2.80T +1.46UDC +2.17FLC 90%R 4/2026

| AGE | X | DAYS | MILK | DCRM | % | FAT | % | PRT | DCRC |
|------|---|------|-------|------|-----|------|-----|------|------|
| 2-03 | 2 | 281 | 28180 | 93 | 4.3 | 1202 | 3.6 | 1022 | 93 |
| 3-03 | 2 | 305 | 35460 | 95 | 3.9 | 1371 | 3.3 | 1171 | 95 |

P8 60K GTPI 86%R
 SIEMERS WOLF HULU 37006-ET +2912 G
 840003245702863 99%RHA-I RC TP TE TC TY
 01/15/2022

PTA +344M +13F +22P 88%R 4/2026
 PTA +105NM +.00%F +.04%P 100%US
 PTA +.8PL 2.88SCS +1.1DPR 1.9%DCE
 PTA +2.72T +1.95UDC +1.60FLC 82%R 4/2026
 PTA +36FE +0.7FI 1.8%SCE

JUNIPER LETS HAVEITALL-RED PTPI 43%R
 +1991
 840003250084769 99%RHA-I
 2-04 86 VVV+V 04/21/2023

PTA -585M -38F -26P 45%R 4/2026
 PTA -682NM -.05%F -.03%P
 PTA -3.9PL 3.24SCS -2.4DPR 3.0%DCE
 PTA +1.90T# +.71UDC#+1.03FLC# 39%R 4/2026
 PTA -154FE -3.2FI 2.8%SCE

FARNEAR ALTITUDE-RED-ET 75K GTPI 99%R
 +2217 G
 840003128013348 99%RHA-I TE TC TY TV TL
 03/14/2017

PTA -419M -25F -11P 99%R 4/2026
 PTA -543NM -.03%F +.01%P 67%US
 PTA -1.8PL 3.07SCS -2.8DPR 2.5%DCE
 PTA +2.31T +1.58UDC +1.25FLC 99%R 4/2026

PREMIUM APPLE CRISP LILLY-RED CTPI 49%R
 +1817
 CAN 111440422 99%RHA-I
 6-08 95 EEEEE 2E 03/02/2019

PTA -702M -50F -34P 48%R 4/2026
 PTA -774NM -.08%F -.04%P
 PTA -5.3PL 3.28SCS -2.6DPR 2.9%DCE
 PTA +1.48T -.16UDC +.80FLC 55%R 4/2026

Lot: 21

\$ _____

Name of Animal: KY – Blue WH Spicy

Date of Birth: 03/06/2026

Current Owner: Gibson, Elmore, Stump
Eminence, KY
502-379-2757

Sire: Heineman Melios Rage
840003242270663

Dam: Ky- Blue Spice VG86
840003288432132
09/20/2014

Ayrshire Jr. Calf

Registration Number: 840003331204897

Tattoo:

Gdam: Mowry's Burdette Scarlet EX94
3-03 365D 27,580M 5.2% 1419F 3.0% 820P
Unanimous All-American Sr. 3 yr old 2020
Res-All-American 4 yr-old 2021
HM All-American Sr. 2yr-old 2019
3rd dam Ex90 4th dam Ex92
11/10 305d 2X 17180 4.1 709 3.3 565 DHIA
Lifetime: 3465d 200580m 8395f 7138p

Lot: 22

Jersey Intermediate Calf

\$ _____

Name of Animal: Starwischer VIP Serena

Registration Number: 067536493

Date of Birth: 01/05/2026

Tattoo: 493

Consigned by: Starwischer Jerseys / Mark Hoewischer
Mechanicsburg, OH, 43044
937-215-1916

PA -1786M -60F -56P
-583CM\$ -578NM\$ -568FM\$

-1.8PL 0.2DPR 0.3CCR -1.5HCR 3.08SCS
PA TYPE 0.0 JPI 35%R -77
ST SR DF RA RW RL FA FU
-0.2 -0.2 -0.5 H1.3 0.4 P0.4 S0.7 1.5
RH RUW UC UD TP TL RTR RTS
-0.2 -1.0 -0.3 S2.1 W0.8 S0.2

Table with 2 columns: Name (CHILLI ACTION COLTON-ET) and ID (7JE1088). Includes pedigree and performance data for USA 066738335.

Table with 2 columns: Name (TJ CLASSIC MINISTER VENUS-ET) and ID (M15/M15). Includes pedigree and performance data for USA 117243875.

95%

Table with 2 columns: Name (RIVER VALLEY VENUS VIP-ET) and ID (777JE10003). Includes pedigree and performance data for JE840003126479167.

Table with 2 columns: Name (STARWISCHER RESPONSE SUPERB) and ID (SW352/).

USA 174829533 PJA 100
DHI HERD # 31-11-0005 CONTROL # 44
PPA -2685M -56F -84P / YD -2719M -60F -84P
CDCB PTA 04/01/2026 2RECS 47%R 11%ILE
-1452M 0.20% -37F 0.06% -44P -420CM\$ -419NM\$ -417FM\$
-2.5PL -1.6LIV 0.9DPR 2.0CCR 0.1HCR 3.02SCS -352GM\$
-0.4MFV -0.4DAB -1.3KET 1.6MAS 0.0MET 0.1RPL
AJCA 04/01/2026 PTAT 40%R -0.7 JUI 10.6 JPI 41%R -39
2-03 305 2 13130 5.6 729 3.8 498 94DCR 1723C
305 2X ME AVG 1L 15716M 860F 599P 2073C
3-00 83% 3-09 83%

ST SR DF RA RW RL FA FU RH RUW UC UD TP TL RTR RTS
44 32 36 22 38 25 12 40 38 40 22 34 18 22 26 32

CDCB GPTA S 04/01/2026 ORECS 89%R 1%ILE
-2047M 0.10% -86F 0.06% -67P -773CM\$ -763NM\$ -742FM\$
-0.1PL 1.3LIV 1.7DPR 1.7CCR -3.2HCR 3.10SCS -773GM\$
-0.3MFV -0.4DAB 0.2KET 0.8MAS -0.1MET 0.4RPL
AJCA 04/01/2026 GPTAT 87%R -0.1 GJUI 15.3 GJPI 84%R -92
3-05 280 2 13050 5.1 671 3.9 506 98DCR 1751C
4-05 269 2 13980 5.7 794 3.9 542 101DCR 1876C
5-04 305 2 16090 6.3 1006 3.5 567 103DCR 1960C
8-00 305 3 14990 4.8 727 3.5 528 104DCR 1825C
305 2X ME AVG 4L 15235M 845F 557P 1926C

Table with 2 columns: Name (ARETHUSA VERBATIM RESPONSE-ET) and ID (94JE3704). Includes pedigree and performance data for USA 116023076.

Table with 2 columns: Name (JACKPOT SUNNY) and ID (TAG: 247).

USA 067497247 PJA 100

CDCB PTA 04/01/2026 ORECS 27%R 19%ILE
-831M 0.08% -27F 0.03% -26P -247CM\$ -246NM\$ -
244FM\$
-0.7PL -0.2LIV 1.4DPR 1.4CCR -0.8HCR 2.97SCS -
210GM\$
-0.3MFV -0.3DAB -0.3KET 1.0MAS 0.0MET 0.1RPL
AJCA 04/01/2026 PTAT 25%R -0.6 JUI 10.9 JPI 24%R 2

Lot: 23

\$ _____

Name of Animal: Alpine Hills to Tantrum

Date of Birth: 04/10/2025

Consigned by: Lipps, Caleb & Grant Mitchell
Shelbyville KY

Not Classified

Parent Average PPR: -28 PTAT: +0.5

PA: -71m -18f -9p -111NM\$

Brown Swiss Jr. Yearling

Registration Number: 68237749

Tattoo: C948

HILLTOP ACRES DYNAMITE DIEGO ET 000000068194906

MASHEK, TANNER 09/08/2018

Genetic Conditions: PT DT MT WT BH2T BH14T

Casein: A2A2 BB

Not Classified

PPR: +6 91%R PTAT: +0.9 95%R (04/26)

PTA: -346m -15f -1p -73NM\$ 96%R (MACE)

PTA PL: +0.9 SCS: +2.88 DPR: -1.6 SCE: +3.3

PTA LIV: +1.6

301 dau. av. 20590 4.3 885 3.5 726

168 class. dau. av. FS:85.0 UDC:1.37 FLC:1.16

JENNINGS GAP WATCH TAHITI 000000068194643

RHODES, BILLIE JO (SWOPE) 07/19/2018

Genetic Conditions: PT DT MT WT BH2C BH14C

Casein:

05/09 V88 E90 E90 V88 V87 V87 (04/24)

PPR: -35 71%R PTAT: +0.3 77%R

PTA: -260m -7f -14p -256NM\$ 7%\$ (GEN)

DEV: -397m -1f -31p (04/26)

02/00 305d 2X 17720 4.0 706 3.2 575 DHIA

03/01 305d 2X 18160 4.7 857 3.4 625 DHIA

03/01 345d 2X 19570 4.7 928 3.5 678 DHIA

04/03 305d 2X 22870 4.4 1013 3.4 773 DHIA

04/03 365d 2X 25630 4.5 1159 3.4 882 DHIA

05/05 305d 2X 22230 4.6 1030 3.3 744 DHIA

06/08 189d 2X 14550 4.6 665 2.9 425 DHIA

Lifetime: 1651d 106060m 4815f 3548p

JENNINGS GAP TIME OUT 000000068210495

RHODES, BILLIE JO (SWOPE) 08/07/2020

Genetic Conditions: PT DT MT WT BH2T BH14C

Casein: A2A2 BB

Not Classified

PPR: +15 85%R PTAT: +0.6 90%R (04/26)

PTA: +128m +0f +3p +23NM\$ 93%R (GEN)

PTA PL: +1.7 SCS: +2.98 DPR: -0.4 SCE: +2.9

PTA LIV: -0.7

125 dau. av. 20386 4.3 883 3.5 715

72 class. dau. av. FS:83.6 UDC:0.70 FLC:0.18

HILLS VALLEY DD TORY 000000068224850

HILLS VALLEY FARM, LLC 12/03/2022

Genetic Conditions:

Casein:

Not Classified

Parent Average PPR: -75 PTAT: +0.3

PA: -269m -36f -20p -245NM\$

HILLTOP ACRES B DAREDEVIL ET 840003012559129

MASHEK, DENNIS 06/02/2015

Genetic Conditions: PT DT MT WT BH2T BH14T

Casein: A2A2 BB

Not Classified

PPR: -40 97%R PTAT: +0.6 99%R (04/26)

PTA: +69m -27f -5p -137NM\$ 99%R (MACE)

PTA PL: -0.2 SCS: +3.33 DPR: -3.4 SCE: +3.2

PTA LIV: -2.5

1539 dau. av. 20802 4.1 859 3.4 709

1034 class. dau. av. FS:85.0 UDC:1.59 FLC:0.76

HILLS VALLEY BRAIDEN TWYLA 000000068178778

HILLS VALLEY FARM, LLC 06/11/2016

Genetic Conditions:

Casein:

05/00 V88 E90 V87 V87 V88 V88 (06/21)

PPR: -110 52%R PTAT: -0.1 58%R

PTA: -606m -45f -34p -352NM\$ 2%\$

DEV: -1618m -102f -78p (04/26)

02/00 289d 2X 14270 3.6 517 3.3 474 DHIR

03/00 305d 2X 17280 3.7 645 3.3 568 DHIR

03/00 319d 2X 17780 3.7 666 3.3 585 DHIR

04/03 282d 2X 21280 3.9 830 3.4 729 DHIR

05/02 305d 2X 21220 3.5 745 3.3 694 DHIR

05/02 361d 2X 24110 3.5 836 3.3 793 DHIR

06/05 268d 2X 23130 4.4 1024 3.3 765 DHIR

07/05 233d 2X 24430 3.9 957 3.0 728 DHIR

Lifetime: 1752d 125000m 4830f 4074p

Lot: 24

Holstien 2 Yr. Old

\$ _____

Name of Animal: BANOWETZ GOLD CHIP ROCKY Registration Number: 840003250243958

Date of Birth: 09/13/2023

Tattoo:

Consigned by: ANSLEIGH JO GILBERT
5368 ENKA HWY
MORRISTOWN, TN 37813-5108
423-231-9638

PTA -1347M# -67F# -56P# 37%R 4/2026
PTA -3.2PL# 2.95SCS# -.7DPR# 2.2%DCE#
PTA +1.00T# +.04UDC# +.70FLC# 38%R 4/2026
PTA -245FE# -1.9FI# 1.8%SCE#

Bred: Bred 12/14/25 to 250HO17549 Elevate confirmed pregnant.

MR CHASSITY GOLD CHIP-ET A1/A2 AA 75K GTPI 99%R +1822 G
USA 140145553 100%RHA-NA TR TP TE TY TV
9-06 95 EEVE 09/04/2009
PTA -1044M -58F -60P 99%R 4/2026
PTA -628NM -.06%F -.10%P 38%US
PTA -1.6PL 2.86SCS -1.0DPR 1.3%DCE
PTA +.92T +.21UDC +.87FLC 99%R 4/2026
PTA -220FE -2.3FI 1.1%SCE
BANOWETZ SOLOMON RAE-ET CTPI 50%R +1662
840003202564975 99%RHA-I
4-07 86 VEV+V 03/01/2019
PTA -1649M -75F -52P 50%R 4/2026
PTA -1026NM -.03%F +.01%P
PTA -4.8PL 3.04SCS -.4DPR 3.1%DCE
PTA +1.07T -.14UDC +.52FLC 54%R 4/2026
PTA -271FE -1.6FI 2.4%SCE

BRAEDALE GOLDWYN 50K GTPI 99%R +1957 G
CAN 10705608 100%RHA-NA CD TY TV TL
CAN 8Y GP 84 GM 12/11 01/03/2000
PTA -1209M -43F -35P 99%R 4/2026
PTA -549NM +.03%F +.02%P 10%US
PTA -2.9PL 2.89SCS -.5DPR 2.1%DCE
PTA +.49T -.22UDC +.72FLC 99%R 4/2026

REGANCREST S CHASSITY-ET IMP GTPI 96%R +1865 G
USA 62496899 100%RHA-NA TY TL
4-05 92 EEEVE GMD DOM 12/13/2005
PTA -221M -25F -36P 96%R 4/2026
PTA -579NM -.06%F -.11%P
PTA -3.5PL 2.96SCS -2.1DPR 2.3%DCE
PTA +.21T -.75UDC -3.30FLC 95%R 4/2026

AGE X DAYS MILK DCRM % FAT % PRT DCRC
*** 2-01 2 365 36680 93 4.3 1567 3.1 1124 93
2ND CT MILK & 2ND CT PROT
*** 3-10 2 365 42280 93 4.3 1798 2.5 1070 93
LIFE 1071 105520 4.2 4383 2.8 2959

WALNUTLAWN SOLOMON-ET AA 49K GTPI 99%R +1994 G
CAN 11775998 99%RHA-I TR TP TE TY TV TL
08/11/2013
PTA -1083M -52F -33P 99%R 4/2026
PTA -814NM -.03%F +.01%P 21%US
PTA -4.0PL 3.01SCS +.1DPR 2.4%DCE
PTA +2.08T +.78UDC +.27FLC 99%R 4/2026

KINGSWAY TENACIOUS ROCHELLE IMP GTPI 69%R +1616 G
CAN 11087190 100%RHA-NA
4-07 94 EEEEE 05/19/2011
PTA -2113M -51F -55P 71%R 4/2026
PTA -959NM +.15%F +.06%P
PTA -5.6PL 3.17SCS -.9DPR 3.3%DCE
PTA +.57T -.64UDC +.45FLC 71%R 4/2026

AGE X DAYS MILK DCRM % FAT % PRT DCRC
CAN 2-00 2 305 19656 4.0 793 3.1 606
314 20059 4.0 811 3.1 621
** 3-04 2 293 25230 92 3.9 985 3.3 822 92
*** 4-03 2 305 30520 95 4.3 1313 3.3 1006 95
351 34570 95 4.5 1541 3.3 1153 95
*** 5-08 2 219 22820 3.9 891 3.2 732
LIFE 1177 102679 4.1 4228 3.2 3328

3rd MID-W SPR NAT 4Y COW 2015

Lot: 25

Red & White Jr. Calf

\$ _____

Name of Animal: KY-Blue Fortune-red

Registration Number: 840003331204894

Date of Birth: 03/22/2026

Tattoo: E417

Current Owner: Gibson, Elmore, Muse
Eminence, KY
502-379-2757

Sire: Luck-E Awesome Red
72186769

Dam: MS KY- Blue Felice- Red
840003288432146 99% RHA-I

PTA -874M# -43F# -24P# 35%R 4/2026
PTA -3.6PL# 3.14SCS# -2.3DPR# 3.1%DCE#
PTA +2.25T#+.59UDC#+1.18FLC#37%R 4/2026
PTA -163FE#-3.4FI# 2.8%SCE#

| | | | | A1/A2 | AA | 36K | GTPI | 89%R |
|---|--------|----------|----------|------------|--------|-----|------|------|
| LUCK-E ADVANCER-ET | | | | | | | | |
| | | | | +2055 G | | | | |
| 840003220169818 99%RHA-I RC TC TL TD | | | | | | | | |
| | | | | 08/08/2020 | | | | |
| PTA | -1019M | -23F | -23P | 92%R | 4/2026 | | | |
| PTA | -658NM | +0.08%F | +0.04%P | 42%US | | | | |
| PTA | -2.5PL | 3.11SCS | -3.8DPR | 2.9%DCE | | | | |
| PTA | +2.37T | +0.93UDC | +1.69FLC | 91%R | 4/2026 | | | |
| PTA | -140FE | -5.0FI | 3.1%SCE | | | | | |
| | | | | CTPI | 51%R | | | |
| | | | | +1926 | | | | |
| MS KY-BLUE FELICITY-RED-ET | | | | | | | | |
| USA 145229593 99%RHA-I | | | | | | | | |
| 4-11 92 EEEVE | | | | 09/11/2020 | | | | |
| PTA | -728M | -63F | -25P | 48%R | 4/2026 | | | |
| PTA | -809NM | -.13%F | +0.00%P | | | | | |
| PTA | -4.6PL | 3.17SCS | -.7DPR | 3.2%DCE | | | | |
| PTA | +2.12T | +0.24UDC | +0.66FLC | 56%R | 4/2026 | | | |
| PTA | -186FE | -1.7FI | 2.5%SCE | | | | | |

Lot: 26

Holstien Jr. Calf

\$ _____

Name of Animal:

Registration Number: Pending

Date of Birth: 03/10/2026

Tattoo:

Current Owner: Tyler D & Kassady C London
Center, KY
270-670-8203

Sire: Mr. Tattoo Flash
3260842983

Dam: PILOTKNOB LAMBDA STORMY-ET
840003274172623 99%RHA-I

PTA -81M# -13F# -8P# 45%R 4/2026
PTA -1.2PL# 3.03SCS# -.9DPR# 1.9%DCE#
PTA +1.88T#+1.21UDC# +.91FLC# 45%R 4/2026
PTA -53FE# -0.8FI# 1.7%SCE#

| | | A1/A2 | BB | 75K | GTPI | 99%R | | | | |
|----------------------------------|------------|----------|----------|---------|--------|------------|------|-----|-----|------|
| FARNEAR DELTA-LAMBDA-ET | | | | | | +2887 G | | | | |
| 840003125993715 | 100%RHA-NA | TR | TP | TE | TC | | | | | |
| GM 12/20 | | | | | | 06/03/2015 | | | | |
| PTA | +721M | +13F | +21P | 99%R | 4/2026 | | | | | |
| PTA | +260NM | -.06%F | -.01%P | 12%US | | | | | | |
| PTA | +3.0PL | 2.88SCS | -.7DPR | 1.8%DCE | | | | | | |
| PTA | +2.18T | +1.85UDC | +1.13FLC | 99%R | 4/2026 | | | | | |
| PTA | +67FE | +0.0FI | 1.8%SCE | | | | | | | |
| REDCARPET SOLOMON SPOTIFY | | | | 7K | GTPI | 80%R | | | | |
| 840003150753218 | 99%RHA-I | | | | | +1930 G | | | | |
| | | | | | | 09/01/2018 | | | | |
| PTA | -883M | -38F | -36P | 81%R | 4/2026 | | | | | |
| PTA | -773NM | -.01%F | -.03%P | | | | | | | |
| PTA | -5.4PL | 3.17SCS | -1.0DPR | 1.9%DCE | | | | | | |
| PTA | +1.58T | +1.57UDC | +1.69FLC | 79%R | 4/2026 | | | | | |
| PTA | -173FE | -1.5FI | 1.5%SCE | | | | | | | |
| | AGE | X | DAYS | MILK | DCRM | % | FAT | % | PRT | DCRC |
| ** | 2-10 | 2 | 305 | 22420 | 87 | 4.1 | 915 | 3.2 | 712 | 87 |
| | | | 352 | 25250 | 87 | 4.1 | 1034 | 3.2 | 809 | 87 |

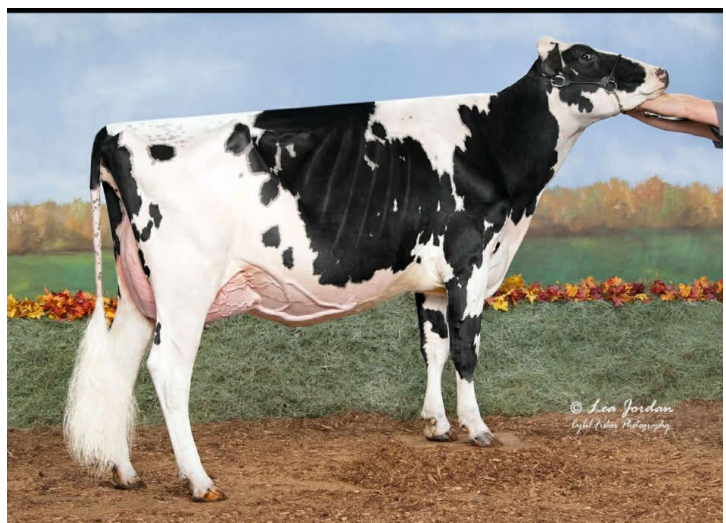

GDam of Lot 26

Lot: 27

Holstien 2 Yr. Old

\$ _____

Name of Animal: SOLDIER-REST BENRD SPARKLES

Registration Number: 840003211717976

Date of Birth: 03/07/2024

Tattoo:

Consigned by: ANSLEIGH JO GILBERT
5368 ENKA HWY
MORRISTOWN, TN 37813-5108
423-231-9638

PTA -191M# -29F# -12P# 21%R 4/2026
PTA -1.3PL# 3.03SCS# +.4DPR# 2.4%DCE#
PTA +.02T# +.00UDC# -.37FLC# 19%R 4/2026
PTA -78FE# +0.3FI# 1.5%SCE#

Bred: Bred and confirmed pregnant to 250HO17549 Elevate on 1/3/26

PTPI 38%R
+2545
RED-OAK-DB MYLES BERNARD
USA 145272603 100%RHA-NA
11/28/2019
PTA +151M# -16F# +3P# 38%R 4/2026
PTA +.4PL# 2.86SCS# +1.2DPR# 2.0%DCE#
PTA +.30T# +.66UDC# +.32FLC# 36%R 4/2026
PTA -24FE# +1.3FI# 1.2%SCE#

PTPI 45%R
+1906
SOLDIER-REST REGINALD KARA
USA 73849174 99%RHA-NA
10/31/2016
PTA -532M -41F -27P 47%R 4/2026
PTA -543NM -.07%F -.04%P
PTA -2.9PL 3.19SCS -.5DPR 2.8%DCE
PTA -.26T# -.66UDC# 1.05FLC# 38%R 4/2026
PTA -133FE -0.8FI 1.7%SCE
* AGE X DAYS MILK DCRM % FAT % PRT DCRC
2-10 2 305 19330 85 4.4 860 3.2 611 84
365 23750 85 4.4 1055 3.2 761 84

A2/A2 AB 75K GTPI 99%R
WET RODGERS MYLES +2723 G
840003129436949 100%RHA-NA TR TP TC TY
GM 8/20 05/17/2015
PTA +846M -2F +23P 99%R 4/2026
PTA +142NM -.14%F -.02%P 57%US
PTA +.5PL 2.86SCS -.2DPR 1.5%DCE
PTA +.58T +1.02UDC +.52FLC 97%R 4/2026
PTPI 51%R
+2361
RED-OAK-DB HALOGEN 182
USA 143535261 100%RHA-NA
09/10/2015
PTA -545M -30F -18P 51%R 4/2026
PTA -194NM -.03%F +.00%P
PTA +.2PL 2.86SCS +2.5DPR 2.4%DCE
PTA +.02T# +.30UDC# +.12FLC# 45%R 4/2026
AGE X DAYS MILK DCRM % FAT % PRT DCRC
*** 2-04 2 266 16870 4.4 738 3.4 582
** 3-03 2 293 23960 90 3.9 945 3.3 801 90
*** 4-02 2 305 29030 94 4.5 1297 3.3 972 94
365 33720 94 4.5 1518 3.4 1149 94

50K GTPI 99%R
+1986 G
REGANCREST REGINALD-ET
USA 62496439 100%RHA-NA TY TD
12/13/2005
PTA -811M -29F -23P 99%R 4/2026
PTA -662NM +.02%F +.01%P 15%US
PTA -5.3PL 3.23SCS -1.5DPR 2.1%DCE
PTA +1.15T +.34UDC -.18FLC 98%R 4/2026
CTPI 53%R
+1829
SOLDIER-REST PLANET KENNEDY
USA 70949853 98%RHA-NA
10-00 83 VVGG+ 02/18/2012
PTA -201M -54F -31P 52%R 4/2026
PTA -436NM -.17%F -.09%P
PTA -.9PL 3.15SCS +.7DPR 3.0%DCE
PTA -1.67T -1.66UDC -1.92FLC 53%R 4/2026

Lot: 28

Ayrshire Fall Calf

\$ _____

Name of Animal:

Registration Number: Pending

Date of Birth: 09/20/2025

Tattoo:

Current Owner: Kenzie Koopmann
Po Box 207
Epworth IA 52045

Sire: Heineman Melious Rage
840003242270663

Dam: K and K Ringer Miracle -ET
840003226853816 860

G-Sire: Blue Spruce Ringer
840003139111319

G- DAM: Old-N -Lazy ACC V Mudslide -ET
840003226864521

Lot: 29

Jersey Sr. Calf

\$ _____

Name of Animal: Ky-Blue WH Gemma

Registration Number: 840003331204898

Date of Birth: 09/05/2025

Tattoo:

Current Owner: Gibson, Elmore, Marcum
Eminence, KY
502-379-2757

KY- Blue WH Gemma

Sire: River Valley Victorious
840003126479524

Dam: KY- Blue WH Glamorous
175110742 Tattoo KB93

Manestream Equestrain and Livestock 09/07/2023
PA -1942M -70F -61P
-629CM\$ -621NM\$ -608FM\$
-1.9PL 0.5DPR -0.1CCR -2.4HCR 3.20SCS PA TYPE 0.6 JPI 36%R -97
LAST 1 OF 1 PROGENY FOR USA 175110742
USA 175299111 F 09/05/2025 KB95/ JPI -53

| | |
|--|------------|
| RIVER VALLEY VENUS VIP-ET | 777JE10003 |
| JE840003126479167 PJA 100 GT99K BBR 100 JH1F JNS-TF A1A2 | |
| CDCB GPTA S 04/01/2026 2161DAUS 610HRDS 11%RIP | |
| 99%R -2119M 0.13% -83F 1%ILE | |
| 99%R 0.07% -68P -745CM\$ -736NM\$ -718FM\$ -772GM\$ | |
| -1.1PL 2.1LIV -0.5DPR -1.4CCR -3.1HCR 3.13SCS | |
| -0.2MFV 0.1DAB 0.1KET 2.7MAS 0.1MET 0.5RPL | |
| AJCA 04/01/2026 1807DAUS | |
| GPTAT 99%R 0.7 GJUI 16.3 GJPI 97%R -115 | |
| KY-BLUE WH GODIVA | /KB30 |

| | | | | | | | |
|-----|------|-----|------|------|------|------|-----|
| ST | SR | DF | RA | RW | RL | FA | FU |
| 0.1 | -0.5 | 0.6 | H1.3 | 0.2 | S0.1 | S0.7 | 1.7 |
| RH | RUW | UC | UD | TP | TL | RTR | RTS |
| 0.9 | -0.2 | 0.5 | S2.2 | W0.1 | S0.1 | | |

USA 174041733 PJA 100
DHI HERD # 61-34-0103 CONTROL # 15
PPA -2533M -98F -82P / YD -3184M -119F -
101P CDCB PTA 04/01/2026 2RECS 52%R
8%ILE
-1765M 0.18% -57F 0.08% -53P -512CM\$ -506NM\$ -498FM\$
-2.7PL -0.6LIV 1.5DPR 1.2CCR -1.6HCR 3.26SCS -429GM\$
-0.3MFV -0.1DAB -0.5KET 0.6MAS -0.3MET 0.4RPL
AJCA 04/01/2026 PTAT 44%R 0.5 JUI 17.2 JPI 48%R
-79
2-05 85% 4-10 92%
ST SR DF RA RW RL FA FU RH RUW UC UD TP TL RTR RTS
42 42 42 21 43 22 25 35 37 35 35 32 35 21 42 42

Lot: 30

\$ _____

Name of Animal: Collettes Wyatt Hayden

Date of Birth: 06/22/2025

Consigned By: Collette Mary Beth & Callie
Chuckey, TN 37641

Sire: Sniders Razor Wyatt
8400097014675

Dam: Oakland Latimers Haylen
8400097010051

Guernsey Summer Yearling

Registration Number: 840003258531721

Tattoo: LE C171

Sniders All in Razor

Sniders Doc Whip

Coulee Crest Fame Latimer-ET

Oakland Cordells Honey

Lot: 31

\$ _____

Name of Animal: COLLETES CANCLUB ABILENE

Date of Birth: 12/01/2024

Consigned by: COLLETTE CALLIE & MARY BETH

2030 RHEATOWN RD
CHUCKEY, TN 37641-4500

Jersey Intermediate Yearling

Registration Number: JE840003291419383

Tattoo: C24

| | |
|--|------------|
| RIVER VALLEY VENUS VIP-ET | 777JE10003 |
| JE840003126479167 PJA 100 GT99K BBR 100 JH1F JNS-TF A1A2 | |
| CDCB GPTA S 04/01/2026 2161DAUS 610HRDS 11%RIP | |
| 99%R -2119M 0.13% -83F 1%ILE | |
| 99%R 0.07% -68P -745CM\$ -736NM\$ -718FM\$ -772GM\$ | |
| -1.1PL 2.1LIV -0.5DPR -1.4CCR -3.1HCR 3.13SCS | |
| -0.2MFV 0.1DAB 0.1KET 2.7MAS 0.1MET 0.5RPL | |
| AJCA 04/01/2026 1807DAUS | |
| GPTAT 99%R 0.7 GJUI 16.3 GJPI 97%R -115 | |
| AVONLEA PREMIER CHOCOLATE CHIP | TAG: 547 |

JECAN000011689077 PJA 100 GT13K BBR 100 JH1F JNS-TF

CDCB GPTA S 04/01/2026 0RECS 88%R 10%ILE
 -1562M 0.11% -59F 0.04% -51P -461CM\$ -451NM\$ -431FM\$
 0.1PL 3.0LIV 2.8DPR 2.1CCR -1.8HCR 3.20SCS -428GM\$
 -0.1MFV 0.7DAB -0.1KET 1.2MAS 0.8MET 0.5RPL
 AJCA 04/01/2026 GPTAT 87%R 0.4 GJUI 14.0 GJPI 84%R -47

| | |
|---|-----------|
| AVONLEA CHIPS CANADIAN CLUB-ET | 551JE1840 |
| JECAN000013478493 PJA 100 GT BBR 100 JH1F JNS-TF A1A2 | |
| CDCB GPTA S 04/01/2026 287DAUS 118HRDS 54%RIP | |
| 96%R -1860M 0.04% -86F 2%ILE | |
| 96%R 0.06% -59P -687CM\$ -681NM\$ -669FM\$ -704GM\$ | |
| -0.3PL 1.7LIV 0.6DPR -0.4CCR -1.8HCR 3.04SCS | |
| -0.2MFV 0.2DAB -0.2KET 1.2MAS 0.7MET 0.4RPL | |
| AJCA 04/01/2026 264DAUS | |
| GPTAT 95%R 1.2 GJUI 20.8 GJPI 91%R -88 | |
| COLLETES DUSTIN ABRONA | /C14 |

JE840003220336703 PJA 100

| | |
|---|--------|
| RENAISSANCE DUSTIN | 36JE62 |
| USA 112803942 PJA 100 | |
| CDCB PTA 04/01/2026 128DAUS 71HRDS 9%RIP | |
| 93%R -2280M 0.07% -103F 0%ILE | |
| 93%R 0.05% -78P -1026CM\$ -1008NM\$ -971FM\$ -919GM\$ | |
| -4.3PL 0.6LIV 2.7DPR 4.3CCR -0.2HCR 3.18SCS | |
| -0.1MFV -0.1DAB -0.7KET -0.7MAS -0.3MET 0.5RPL | |
| AJCA 04/01/2026 101DAUS | |
| PTAT 89%R -1.6 JUI 3.7 JPI 85%R -159 | |
| COLLETES HOLISTER SIX-PACK ABS | C10/ |

JE840003125087647 PJA 100

4-11 83%
 ST SR DF RA RW RL FA FU RH RUW UC UD TP TL RTR RTS
 36 35 38 22 38 22 25 29 38 27 29 29 36 30 25 26

Lot: 32

Brown Swiss Intermediate

\$ _____

Name of Animal: VOELKERS ALLSTAR LOVE

Registration Number: 840003300361846

Date of Birth: 12/25/2025

Tattoo: K965

Consigned By: Knapp Genetics
Epworth IA

Not Classified

Parent Average PPR: -1 PTAT: +0.7

PA: +120m -1f -1p +17NM\$

TWINKLE-HILL CADNC ALLSTAR *TM 000000072973226
WINKELMAN, JEANNIE 05/24/2014
Genetic Conditions: *TM PT DT MT WT BH2T BH14T
Casein: A1A1 AB
Not Classified
PPR: -31 92%R PTAT: +0.3 95%R (04/26)
PTA: -469m -12f -14p -66NM\$ 96%R (MACE)
PTA PL: +1.1 SCS: +2.94 DPR: -1.1 SCE: +2.7
PTA LIV: +0.2
300 dau. av. 19444 4.2 810 3.4 665
189 class. dau. av. FS:84.4 UDC:0.26 FLC:-0.29

VOELKERS DOBOY LAUGH 000000068202379
VOELKER, GRANT 07/03/2019
Genetic Conditions: PT DT MT WT BH2T BH14T
Casein:
AGE FS SS DQ RP MO MS
05/01 E90 E90 E90 E90 V88 E91 (08/24)
ST SR BD DF RA TW TP RR RS FA
8 6 8 8 5 8 4 8 5 5
UA UH UW UC UD UT FT RT TL
7 7 8 7 7 5 6 8 6
PPR: +30 71%R PTAT: +1.0 79%R
PTA: +709m +11f +12p +100NM\$ 67%\$ (GEN)
DEV: +1392m +40f +18p (04/26)
01/11 305d 2X 14890 4.3 646 3.2 470 DHIR
01/11 365d 2X 17840 4.5 795 3.2 567 DHIR
03/03 305d 2X 20580 3.8 780 3.2 650 DHIR
03/03 333d 2X 22090 3.8 844 3.2 696 DHIR
04/03 305d 2X 20720 4.3 884 3.4 712 DHIR
04/03 365d 2X 24700 4.3 1064 3.4 851 DHIR

SHILOH BROOKNGS CADENCE ET *TM 000000071130650
SHILOH DAIRY LLC 01/15/2012
Genetic Conditions: PT DT MT WT BH2T BH14T
Casein: A1A2 BB
Not Classified
PPR: +38 98%R PTAT: +0.4 99%R (04/26)
PTA: +370m +16f +16p +127NM\$ 99%R (MACE)
PTA PL: +0.9 SCS: +2.82 DPR: -2.0 SCE: +2.7
PTA LIV: -1.3
13401 dau. av. 21486 4.2 899 3.4 739
7000 class. dau. av. FS:84.6 UDC:0.18 FLC:-1.10

TWINKLE-HILL PS AMBERLEE 000000066927080
WINKELMAN, JEANNIE 06/06/2010
Genetic Conditions: PT DT MT WT BH2T BH14T
Casein:
07/10 2E-E92 E93 E91 E91 E90 E92 (04/18)
PPR: -31 77%R PTAT: +0.3 82%R
PTA: -752m -12f -19p -94NM\$ 29%\$ (GEN)
DEV: -1538m -27f -41p (04/26)
Protein Plus
01/11 309d 2X 20760 4.5 943 3.5 733 DHIR
02/11 304d 2X 25200 5.1 1278 3.6 905 DHIR
03/11 360d 2X 27020 4.8 1296 3.6 971 DHIR
05/01 289d 2X 27760 4.9 1360 3.5 967 DHIR
06/01 365d 2X 32600 4.5 1470 3.6 1166 DHIR
07/04 334d 2X 31070 4.5 1393 3.8 1166 DHIR
Lifetime: 2004d 167750m 7904f 6040p
* JR 3 YR OLD ALL AMERICAN 2013
* 1st JR 3 YR OLD INTERNATIONAL 2013
* 1st BU JR 3 YR OLD INTERNATIONAL 2013

SWITZER TALS DRDVL DOBOY ET 840003133889643
SWITZER TAL FARM LLC 04/09/2017
Genetic Conditions: PT DT MT WT BH2T BH14T
Casein: A1A2
Not Classified
PPR: +38 92%R PTAT: +1.2 95%R (04/26)
PTA: +659m +13f +21p +93NM\$ 96%R (MACE)
PTA PL: +0.0 SCS: +3.03 DPR: -3.5 SCE: +2.9
PTA LIV: -3.8
571 dau. av. 22023 4.3 943 3.5 767
353 class. dau. av. FS:85.0 UDC:1.19 FLC:0.67

VOELKERS KOBE LUCY 000000068176156
VOELKER, GRANT 04/19/2016
Genetic Conditions:
Casein:
Not Classified
PPR: -53 47%R 00%R
PTA: -633m -18f -25p -143NM\$ 21%\$
DEV: -2060m -64f -73p (04/26)
01/10 305d 2X 9850 4.4 431 3.4 338 DHIR
01/10 365d 2X 12290 4.4 545 3.4 424 DHIR
03/02 300d 2X 14400 4.4 630 3.7 534 DHIR

Lot: 33

Brown Swiss Jr. Calf

\$ _____

Name of Animal: WindyHollow Diego Wins It All ET

Registration Number: Pending

Date of Birth: 03/03/2026

Tattoo:

Consigned By: Jesse & Kiley Muse

Sire: Hilltop Acres Dynamte Diego E
68194906

Dam: BROTHERS THREE DX WILD ONE ETV
840003148976060 12/04/2022

Genetic Conditions: PT DT MT WT BH2T BH14T
Casein:

| | | | | | | | | | | |
|-------|-------|---------|-------|---------|-------|-------|---------|----|----|--|
| AGE | FS | SS | DQ | RP | MO | MS | | | | |
| 02/03 | +84 | +84 | V85 | V86 | +84 | +83 | (03/25) | | | |
| ST | SR | BD | DF | RA | TW | TP | RR | RS | FA | |
| 5 | 4 | 6 | 5 | 4 | 4 | 5 | 8 | 7 | 6 | |
| UA | UH | UW | UC | UD | UT | FT | RT | TL | | |
| 5 | 8 | 5 | 5 | 8 | 7 | 5 | 6 | 7 | | |
| PPR: | -30 | 59%R | PTAT: | +0.4 | 73%R | | | | | |
| PTA: | -544m | -16f | -11p | -222NMS | 11%\$ | (GEN) | | | | |
| | | (04/26) | | | | | | | | |

EDGE VIEW C DELUXE ETV 000000068211219
 MANION, KENNY JOE & KEN MAIN 12/06/2020
 Genetic Conditions: PT DT MT WT BH2T BH14T
 Casein: A1A1 BB
 Not Classified
 PPR: -66 74%R PTAT: -0.1 77%R (04/26)
 PTA: -1064m -34f -34p -240NMS 82%R (GEN)
 PTA PL: +0.7 SCS: +3.10 DPR: +3.6 SCE: +4.6
 PTA LIV: +3.2
 30 dau. av. 18973 4.5 849 3.5 672
 13 class. dau. av. FS:82.9 UDC:0.02 FLC:-0.99

JENLAR MKE WINS IN SIX ETV 000000068212460
 MEYER, BRIANNA 02/05/2021
 Genetic Conditions: PT DT MT WT BH2T BH14T
 Casein:
 AGE FS SS DQ RP MO MS
 03/10 V85 V88 V87 V86 +83 +83 (12/24)
 ST SR BD DF RA TW TP RR RS FA
 8 7 8 7 6 7 4 7 5 4
 UA UH UW UC UD UT FT RT TL
 5 5 5 3 8 4 4 6 5
 PPR: +5 71%R PTAT: +0.9 79%R
 PTA: -317m +2f -7p -100NMS 28%\$ (GEN)
 DEV: +182m +92f +3p (04/26)
 03/03 305d 2X 30240 6.4 1937 3.5 1048 DHIA
 * RES JR CHAMP MIDWEST SPRING SHOW 2022
 * 1st WINTER YRLG HFR MIDWEST SPRING SHOW 2022

Lot: 34

\$ _____

Name of Animal: WindyHollow Diego Wins-it more-ET

Date of Birth: 03/10/2026

Consigned By: Jesse & Kiley Muse

Sire: Hilltop Acres Dynamte Diego E
68194906

Brown Swiss Jr. Calf

Registration Number: Pending

Tattoo:

Dam: BROTHERS THREE DX WILD ONE ETV
840003148976060 12/04/2022

Genetic Conditions: PT DT MT WT BH2T BH14T
Casein:

| | | | | | | | | | | |
|-------|-------|---------|-------|----------|-------|-------|---------|----|----|--|
| AGE | FS | SS | DQ | RP | MO | MS | | | | |
| 02/03 | +84 | +84 | V85 | V86 | +84 | +83 | (03/25) | | | |
| ST | SR | BD | DF | RA | TW | TP | RR | RS | FA | |
| 5 | 4 | 6 | 5 | 4 | 4 | 5 | 8 | 7 | 6 | |
| UA | UH | UW | UC | UD | UT | FT | RT | TL | | |
| 5 | 8 | 5 | 5 | 8 | 7 | 5 | 6 | 7 | | |
| PPR: | -30 | 59%R | PTAT: | +0.4 | 73%R | | | | | |
| PTA: | -544m | -16f | -11p | -222NM\$ | 11%\$ | (GEN) | | | | |
| | | (04/26) | | | | | | | | |

EDGE VIEW C DELUXE ETV 000000068211219
 MANION, KENNY JOE & KEN MAIN 12/06/2020
 Genetic Conditions: PT DT MT WT BH2T BH14T
 Casein: A1A1 BB
 Not Classified
 PPR: -66 74%R PTAT: -0.1 77%R (04/26)
 PTA: -1064m -34f -34p -240NM\$ 82%R (GEN)
 PTA PL: +0.7 SCS: +3.10 DPR: +3.6 SCE: +4.6
 PTA LIV: +3.2
 30 dau. av. 18973 4.5 849 3.5 672
 13 class. dau. av. FS:82.9 UDC:0.02 FLC:-0.99

JENLAR MKE WINS IN SIX ETV 000000068212460
 MEYER, BRIANNA 02/05/2021
 Genetic Conditions: PT DT MT WT BH2T BH14T
 Casein:
 AGE FS SS DQ RP MO MS
 03/10 V85 V88 V87 V86 +83 +83 (12/24)
 ST SR BD DF RA TW TP RR RS FA
 8 7 8 7 6 7 4 7 5 4
 UA UH UW UC UD UT FT RT TL
 5 5 5 3 8 4 4 6 5
 PPR: +5 71%R PTAT: +0.9 79%R
 PTA: -317m +2f -7p -100NM\$ 28%\$ (GEN)
 DEV: +182m +92f +3p (04/26)
 03/03 305d 2X 30240 6.4 1937 3.5 1048 DHIA
 * RES JR CHAMP MIDWEST SPRING SHOW 2022
 * 1st WINTER YRLG HFR MIDWEST SPRING SHOW 2022

Lot: 35

\$ _____

Name of Animal: WindyHollow Alleged Demand

Date of Birth: 09/03/2025

Consigned By: Jesse & Kiley Muse

Not Classified

Parent Average PPR: -1 PTAT: +0.1

PA: -423m -5f -5p -9NM\$

Brown Swiss Sr. Calf

Registration Number: 840003325395844

Tattoo:

RIDGELINE D ALLEGED 840003203217332

JONES, HADLEIGH, EZRA, KENNA & 12/27/2022

Genetic Conditions: PT DT MT WT BH2T BH14T

Casein:

Not Classified

PPR: +5 60%R PTAT: -0.1 65%R (04/26)

PTA: -571m -5f -4p -12NM\$ 64%R (GEN)

PTA PL: +1.0 SCS: +3.10 DPR: +1.5 SCE:

PTA LIV: +2.1

0 dau. av.

KNAPP BOOM DURANGO 000000068221718

KNAPP, LANDEN 06/03/2022

Genetic Conditions:

Casein:

AGE FS SS DQ RP MO MS

02/02 V85 +83 V87 +84 V85 V85 (08/24)

ST SR BD DF RA TW TP RR RS FA

5 5 6 7 7 4 4 6 5 5

UA UH UW UC UD UT FT RT TL

5 5 5 6 8 5 6 7 4

PPR: -3 29%R PTAT: +0.2 36%R

PTA: -274m -5f -5p -5NM\$ 47%\$

DEV: -1264m -40f -36p (04/26)

* 2nd JR 3 YR OLD KY STATE SHOW 2025

EDGE VIEW C DELUXE ETV 000000068211219

MANION, KENNY JOE & KEN MAIN 12/06/2020

Genetic Conditions: PT DT MT WT BH2T BH14T

Casein: A1A1 BB

Not Classified

PPR: -66 74%R PTAT: -0.1 77%R (04/26)

PTA: -1064m -34f -34p -240NM\$ 82%R (GEN)

PTA PL: +0.7 SCS: +3.10 DPR: +3.6 SCE: +4.6

PTA LIV: +3.2

30 dau. av. 18973 4.5 849 3.5 672

13 class. dau. av. FS:82.9 UDC:0.02 FLC:-0.99

DUTCH-MARIE DUNDEE ALLIE 840003202503398

HELBIG, LILLIAN 01/24/2017

Genetic Conditions: PT DT MT WT BH2T BH14T

Casein:

08/01 3E-E94 E94 E93 E93 E93 E94 (03/25) *CERT*

PPR: +63 65%R PTAT: +0.2 73%R

PTA: +251m +19f +24p +164NM\$ 77%\$ (GEN)

DEV: +2025m +89f +116p (04/26)

Protein Plus

01/11 305d 3X 28850 4.2 1213 3.6 1050 DHIA

03/02 365d 3X 34630 3.9 1363 3.7 1268 DHIR

04/04 365d 3X 44480 4.1 1828 3.5 1558 DHIR

05/11 305d 3X 40519 4.0 1609 3.5 1398 DHIR

Lifetime: 1584d 171261m 6702f 6179p

* NATIONAL TOTAL PERFORMANCE 2024

* NATIONAL TOTAL PERFORMANCE 2023

* NATIONAL COW FOR ALL SEASONS 2024

KNAPP DYNAMITE BOOM 000000068211439

KNAPP, LANDEN 09/26/2019

Genetic Conditions: PT DC MT WT BH2T BH14T

Casein:

Not Classified

PPR: +19 67%R PTAT: +0.1 73%R (04/26)

PTA: -182m +11f +5p +106NM\$ 70%R (GEN)

PTA PL: +0.7 SCS: +3.01 DPR: -1.0 SCE:

PTA LIV: -1.1

0 dau. av.

FOSTERS DOT 000000068197346

FOSTER, GARY A. & APRIL J. 11/14/2016

Genetic Conditions:

Casein:

06/10 2E-E93 E93 E93 E93 E94 E93 (09/23)

PPR: +16 34%R PTAT: +0.2 46%R

PTA: -154m -1f -5p +39NM\$ 55%\$

DEV: -168m +2f -1p (04/26)

Protein Plus

02/02 291d 2X 14100 3.7 520 3.2 453 DHIR

03/03 262d 2X 15480 3.8 594 3.1 483 DHIR

05/06 286d 2X 30240 4.4 1334 3.4 1041 DHIR

06/04 365d 2X 29640 4.4 1310 4.0 1197 DHIR

Lifetime: 1463d 105080m 4451f 3842p

* AGED COW NOM ALL AMERICAN 2023

* 5th AGED COW INTERNATIONAL 2023

* 3rd 5 YR OLD SOUTHWEST NATIONAL 2022

Lot: 36

Holstien Jr. Calf

\$ _____

Name of Animal: MS CLEARSPRINGS SOLOMON 599

Registration Number: 840003305244768

Date of Birth: 03/20/2024

Tattoo:

Consigned By: Brent West

PTA -695M# -51F# -26P# 38%R 4/2026
 PTA -4.2PL# 3.01SCS# -.9DPR# 2.7%DCE#
 PTA +1.81T# +.58UDC# +.67FLC# 39%R 4/2026
 PTA -172FE# -1.2FI# 2.1%SCE#

AB 75K GTPI 99%R
VAL-BISSON DOORMAN-ET +2215 G
 CAN 107281711 99%RHA-I TR TP TY TV TL
 CAN 5Y EX 90 08/06/2011
 PTA -975M -25F -13P 99%R 4/2026
 PTA -543NM +.06%F +.07%P 17%US
 PTA -1.9PL 2.76SCS -2.0DPR 2.3%DCE
 PTA +1.88T +.63UDC +.60FLC 99%R 4/2026

50K GTPI 90%R
MISTY SPRINGS LAVANGUARD SUE +1835 G
 CAN 9979603 100%RHA-NA
 CAN 4Y VG 89 08/16/2009
 PTA -750M -29F -34P 89%R 4/2026
 PTA -774NM +.01%F -.04%P
 PTA -7.0PL 3.31SCS -1.5DPR 2.3%DCE
 PTA +1.32T -.02UDC +.27FLC 88%R 4/2026

| | AGE | X | DAYS | MILK | DCRM | % | FAT | % | PRT | DCRC |
|-----|------|---|------|-------|------|------|-----|-----|-----|------|
| CAN | 2-01 | 2 | 305 | 24246 | 4.3 | 1054 | 3.0 | 737 | | |
| | | | 365 | 27487 | 4.4 | 1197 | 3.1 | 854 | | |
| CAN | 4-03 | 2 | 305 | 27251 | 4.5 | 1230 | 2.9 | 795 | | |
| | | | 365 | 30124 | 4.6 | 1380 | 3.0 | 911 | | |

AA 49K GTPI 99%R
WALNUTLAWN SOLOMON-ET +1994 G
 CAN 11775998 99%RHA-I TR TP TE TY TV TL
 08/11/2013

PTA -1083M -52F -33P 99%R 4/2026
 PTA -814NM -.03%F +.01%P 21%US
 PTA -4.0PL 3.01SCS +.1DPR 2.4%DCE
 PTA +2.08T +.78UDC +.27FLC 99%R 4/2026
 PTA -202FE +0.1FI 2.0%SCE

CTPI 54%R
BLEXYS CRSHTIME BLIZZARD-ET +2011
 840003205758158 99%RHA-I
 2-09 85 VVVVVV 12/02/2020

PTA -306M -50F -18P 54%R 4/2026
 PTA -675NM -.14%F -.03%P
 PTA -4.3PL 3.00SCS -1.8DPR 2.9%DCE
 PTA +1.54T +.38UDC +1.07FLC 56%R 4/2026
 PTA -142FE -2.5FI 2.1%SCE

| | AGE | X | DAYS | MILK | DCRM | % | FAT | % | PRT | DCRC |
|-----|------|---|------|-------|------|-----|------|-----|-----|------|
| *** | 2-05 | 2 | 305 | 24650 | 94 | 4.8 | 1173 | 3.5 | 860 | 86 |
| | | | 365 | 28140 | 94 | 4.8 | 1343 | 3.5 | 986 | 86 |

75K GTPI 96%R
COL DG CRUSHTIME-ET +1932 G
 DEU 539782028 99%RHA-I TE TC TY TV TL
 01/10/2017
 PTA -681M -78F -22P 97%R 4/2026
 PTA -854NM -.19%F +.00%P 4%US
 PTA -4.3PL 3.03SCS -2.3DPR 2.1%DCE
 PTA +2.16T +1.16UDC +.30FLC 97%R 4/2026

AA 9K GTPI 91%R
ROSIERS BLEXY GOLDWYN-ET +2017 G
 CAN 106117534 100%RHA-NA TL TD
 9-08 97 EEEEE 3E 09/03/2010
 PTA -355M -33F -32P 91%R 4/2026
 PTA -603NM -.07%F -.08%P
 PTA -4.2PL 2.98SCS -1.4DPR 2.6%DCE
 PTA +1.78T +.63UDC +1.49FLC 92%R 4/2026

| | AGE | X | DAYS | MILK | DCRM | % | FAT | % | PRT | DCRC |
|-----|------|---|------|--------|------|-----|------|-----|------|------|
| * | 2-06 | 2 | 305 | 25000 | 95 | 4.4 | 1109 | 3.0 | 761 | 95 |
| * | 4-05 | 2 | 305 | 33790 | 93 | 4.3 | 1437 | 3.0 | 997 | 93 |
| *** | 5-05 | 2 | 305 | 32810 | 93 | 4.5 | 1461 | 3.1 | 1023 | 93 |
| | | | 365 | 37640 | 93 | 4.5 | 1676 | 3.2 | 1195 | 93 |
| *** | 6-06 | 2 | 305 | 36470 | 95 | 3.8 | 1375 | 3.0 | 1096 | 95 |
| | | | 365 | 41730 | 95 | 3.9 | 1626 | 3.1 | 1292 | 95 |
| *** | 8-10 | 2 | 305 | 40410 | 95 | 3.9 | 1569 | 3.0 | 1202 | 95X |
| | | | 365 | 47660 | 95 | 3.9 | 1856 | 3.0 | 1442 | 95 |
| | LIFE | | 2104 | 216970 | | 4.2 | 9155 | 3.1 | 6771 | |

ALL-AMERICAN 6Y+ COW 2017
 1st INTERNATIONAL 6Y+, SR & GR CH 2017
 4th INTERNATIONAL 5Y COW 2016
 2nd NORTH-E FALL NATL 4Y COW 2015
 2nd E FALL NATL SR 2Y COW 2013
 4th E FALL NATL FALL YR HFR 2012

Lot: 37

Red & White Intermediate

\$ _____

Name of Animal: JAMISONS BELLE NOEL-RED

Registration Number: 145804879

Date of Birth: 12/02/2024

Tattoo:

Consigned By: IVY PATTERSON & JOHN & HENRY MILLER
201 FIGGS STORE RD
SHELBYVILLE, KY 40065-8251
502/321-0326

PTA -210M# -34F# -15P# 30%R 4/2026
PTA -1.0PL# 3.03SCS# -1.0DPR# 2.5%DCE#
PTA +1.39T# +.96UDC# +.75FLC# 29%R 4/2026
PTA -91FE# -1.4FI# 1.8%SCE#

BB 75K GTPI 97%R
+2806 G
PEAK ALTAALTUVE-ET
840003138499077 99%RHA-I RC TP TE TC TY
03/09/2017
PTA +1358M +37F +44P 98%R 4/2026
PTA +318NM -.07%F +.00%P 9%US
PTA +.6PL 2.88SCS -3.4DPR 2.1%DCE
PTA +1.17T -.28UDC +.76FLC 96%R 4/2026

20K GTPI 87%R
+2497 G
TRENT-WAY-JS REDGIRL-RED-ET
840003142352061 100%RHA-NA
7-00 92 EEVVE 2E 09/26/2017
PTA +52M -6F -4P 87%R 4/2026
PTA -13NM -.03%F -.02%P
PTA -.3PL 3.02SCS -.6DPR 2.0%DCE
PTA +.99T +.98UDC +.56FLC 88%R 4/2026

BB 75K GTPI 98%R
+2654 G
TRENT-WAY-JS ROMPEN-RED-ET
840003200914543 99%RHA-I TP TE TC TY TV
08/15/2019
PTA +787M -19F +7P 99%R 4/2026
PTA +46NM -.19%F -.07%P 35%US
PTA +1.4PL 2.84SCS -1.0DPR 1.8%DCE
PTA +1.92T +1.70UDC +1.32FLC 99%R 4/2026
PTA -17FE -0.7FI 1.2%SCE

PTPI 18%R
+1868
EXPRESS-SMD O MALEAH-RED
USA 145173575 99%RHA-I
12/01/2020

PTA -1207M# -48F# -36P# 19%R 4/2026
PTA -3.4PL# 3.22SCS# -1.0DPR# 3.1%DCE#
PTA +.86T# +.21UDC# +.18FLC# 15%R 4/2026
PTA -166FE# -2.2FI# 2.3%SCE#

AGE X DAYS MILK DCRM % FAT % PRT DCRC
*** 2-00 2 316 23520 92 4.4 1043 3.1 740 92
*** 3-01 2 365 32130 95 4.1 1330 3.2 1026 95
*** 5-04 2 315 37160 94 4.2 1568 3.0 1113 94
*** 6-05 2 365 39470 94 4.0 1576 3.2 1260 94
LIFE 1513 141680 4.2 5940 3.2 4479

PTPI 39%R
+1922
STAN-MAR-DALE DEVOUR QUIGLE
USA 144911730 99%RHA-I
08/01/2018

PTA -771M# -53F# -32P# 39%R 4/2026
PTA -2.9PL# 3.31SCS# -1.3DPR# 3.1%DCE#
PTA +1.31T# +.79UDC# +.43FLC# 38%R 4/2026

PTPI 33%R
+1823
EXPRESS-SMD MASERATTI
USA 144535022 100%RHA-NA RC
03/01/2018

PTA -1642M -43F -39P 36%R 4/2026
PTA -716NM +.10%F +.06%P
PTA -3.9PL 3.13SCS -.6DPR 3.0%DCE
PTA +.40T# -.37UDC# -.08FLC# 23%R 4/2026
AGE X DAYS MILK DCRM % FAT % PRT DCRC
*** 2-09 2 206 13100 4.8 628 3.1 412

SPONSORS & THANK YOU'S

Jesse Muse, Big South Realty

Catalogue – FCCES, Emma Boebinger Spicer

Barn Managers – Tyler London, Chris Thomas, Allen Tyson, Jesse Muse & Luke McCoy

Fitter: Carter Major

Feed donated by McRay Feed LLC.

Flowers donated by LilyBud Farm Produce

Hay provided by Mucci Family Guernseys & Jesse Muse

Straw provided by Wes Pruitt

Pedigrees – Austin Knapp

Hospitality – Katherine Mucci

Silent Auction - Emily Rock & Lisa Roadcap

Veterinarian – Dr. Melissa Mitchell

Trucking Available:

Austin Knapp563-590-5754

Blake Ryan270-766-7908

Brenton Ryan270-766-8926

Sale Committee:

| | |
|--|--|
| President, Steve Roadcap | 502-338-8629 |
| Vice Present, Alan Tyson | 502-229-8344 |
| Chairpersons, Jesse Muse & Luke McCoy | 270-670-9333 & 270-646-6550 |
| Treasurer, Makenzie Thomas | 859-818-3390 |
| Secretary, Luke McCoy | 270-646-6550 |
| Jackie Branham | 502-545-0890 |
| Jason Robinson | 740-463-1181 |
| Austin Knapp | 563-590-5754 |

All Members of the Louisville Jersey Parrish

Special Thank you to Larry Shultz – The artist of “Supreme Moonlight”. Supreme Moonlight is featured on the front cover and flyer for the 2026 Louisville Jersey Parrish’s Derby Showcase Sale