



Friday | May 1, 2026 | 11:00AM
Green County Fairgrounds | 2600 10th Street | Monroe, WI

Friday | May 1, 2026 | 11:00AM
Cattle Viewing Thursday, April 30, 5 - 9 pm & Friday, May 1, 8 am to sale time
Green County Fairgrounds
2600 10th Street | Monroe, WI

2026 HEART OF THE WHEEL

Auctioneer.....Ryan Krohlow 920.639.5500
Pedigrees.....Brian Behnke 608.279.2016
Sale Managers / Sale Staff.....Brandon Ferry 608.335.8861
.....Brian Stremcha 608.790.1925
.....Brooks Hendrickson 608.225.5530
.....Brandon Flannery 608.558.3594
.....Shaun Bainbridge 608.219.7529
.....Rachel McCullough 608.214.5137
.....Mac McCullough 608.214.7475
.....Becky Korth 815.291.8421
.....Randall Smith 608.214.4730
.....Ryan Sonnenburg 608.516.6213

Cattle Preparation.....Steven Jordan 608.879.5575
.....Jayse Pudwill 608.214.7453
.....Clayton Mahlkuck 608.293.4784
Ringmen.....Chris McCullough 608.214.9742
.....Brandon Flannery 608.558.3594

Sale Clerk.....Nicole Speich 608.289.0411

Lunch Stand.....Green County Junior Holstein Association

Online bidding with.....Cowbuyer.com

If sending payment, please make checks out to: Green County Holstein Breeders
Mail to: Green County Holstein Breeders, c/o Shaun Bainbridge, 848 10th Ave, New Glarus, WI 53574





OUR-FAVORITE ENDLESS-ET EX-95 3E
 DAM OF LOT 1



OUR-FAVORITE ENDZONE-ET
 MATERNAL SISTER TO LOT 1
All-American Fall Calf 2025

Lot 1

JAYDEN & CORA SCHMIDT
 2820 HILLSIDE RD
 RICHFIELD, WI 53076
 262-644-0820

Townlineacre DL Lombardi-ET

840 3245704329 *TM
 PTA -218M -2F -1P 81R 4/26
 PTA +1.5PL 2.88SCS -.5DPR 3.6%DCE
 PTA +2.81T +2.18UDC +1.42FLC 82R 4/26
 GTPI +2693G

Our-Favorite Endless-ET

142863974 Excellent-95 EEEEE 3E
 6-08 2x 365d 45900 4.1 1869 3.6 1642
 4-08 2x 365d 39800 4.5 1786 3.8 1498
 3-02 2x 365d 35100 4.8 1686 3.8 1341
 9-00 2x 253d 34980 4.5 1567 3.3 1167
 Life: 2716d 264980 4.6 12280 3.8 10177
 • 4th Lifetime Prod Cow, Midwest Fall Nat'l 2023

OUR-FAVORITE ESPERANZA-ET

840 3288176208 99%RHA A1A1 BB
 Born: September 1, 2024 Herd ID: 8421

Bred: August 11, 2025 to
 Siemers Wolf Hulu 37006-ET (sexed)

Farnear Delta-Lambda-ET

3125993715 GM 12/20 *TY *TV A1A2 BB
 PTA +721M +13F +21P 99R 4/26
 PTA +2.18T +1.85UDC +1.13FLC GTPI +2887G

Townlineacre King Doc Lena

840 3214266550 Excellent-94 EEEEE
 2-10 3x 365d 29660 4.4 1319 3.2 939
 1-10 3x 308d 23380 3.9 901 3.1 727

Val-Bisson Doorman-ET

CAN 107281711 EX-90-CAN ST'16 *TV *TY
 PTA -975M -25F -13P 99R 4/26
 PTA +1.88T +.63UDC +.60FLC GTPI +2215G

Our-Favorite Unlimited

141851721 Excellent-94 EEVEE 3E
 8-01 2x 365d 34020 4.5 1539 3.5 1190
 5-03 2x 365d 33640 4.3 1437 3.7 1245
 3-08 3x 365d 31990 4.5 1439 3.7 1185
 Life: 2206d 181200 4.7 8431 3.6 6537

3rd Dam

Our-Favorite Obvious-ET EX-91 EEEVE 2E
 3-06 3x 365d 39340 4.0 1577 3.2 1270
 Life: 1357d 119590 4.2 5037 3.4 4108

4th Dam

Our-Favorite Outburst-ET EX-93 EEEEE 4E GMD
 6-03 3x 365d 46890 4.0 1861 3.1 1432
 Life: 3776d 356920 4.1 14776 3.3 11934

5th Dam

Our-Favorite Conceited EX-92 2E GMD DOM
 4-08 2x 365d 44330 3.7 1625 3.2 1430
 Life: 2056d 191400 3.8 7282 3.3 6336

6th Dam

Our-Favorite Morgan-ET EX-92 2E GMD DOM
 5-03 3x 365d 42130 3.5 1468 3.1 1286
 Life: 2084d 202890 3.8 7674 3.2 6457

7th Dam

Our-Favorite Megan-ET VG-89 GMD DOM
 5-10 3x 365d 47530 3.3 1557 3.1 1477
 Life: 2161d 215550 3.5 7488 3.3 7015

8th thru 10th Dams

EDR V I Angie Melvina EX-93 3E GMD DOM
 9-06 2x 365d 35170 3.2 1129 3.1 1089
 • Res. Junior All-American Sr 3-Year-Old 1990

EDR Astro Cap Angie EX-91 2E GMD DOM
 9-00 3x 365d 37090 3.3 1223 2.8 1036
 Life: 2657d 212780 3.5 7511 2.8 5447

EDR Chief Astro Angie VG-87 DOM



MS GS CAUGHT SOME HEAT-ET EX-92
DAM OF LOT 2



LADYROSE CAUGHT YOUR EYE-ET EX-95
2ND DAM OF LOT 2

3x All-American in Milking Form

Lot 2

JACOB HARBAUGH
N11912 GRAETZ RD
MARION, WI 54950
920-420-1524

Robella Major

CAN 14104450 A2A2
PTA +169M +2F -4P 91R 4/26
PTA -1.9PL 2.89SCS -4.3DPR 2.6%DCE
PTA +2.43T +1.25UDC +.50FLC 85R 4/26
GTPI +2329G

Ms GS Caught Some Heat-ET

840 3249969015 Excellent-92 EEEEE @ 3-03
3-01 2x 253d 28683 4.8 1389 3.5 1017 RIP
2-03 3x 262d 26430 6.0 1577 3.9 1037
• 1st Iowa Fat

Maternal sisters to Caught Some Heat

Genosource Hideout-ET VG-89 2 yrs

• Nom All-American Milking Yearling 2025

Genosource Jawdropper-ET VG-88 2yrs

• Nom All-American Milking Yearling 2025

GENOSOURCE CANT MJR HEAT-ET

840 3319404548 99%RHA A2A2 AB
Born: December 3, 2025 Herd ID: 22492
PTA +3.04T +1.17UDC +1.16FLC 79R 4/26

Farnear Delta-Lambda-ET

3125993715 GM 12/20 *TY *TV A1A2 BB
PTA +721M +13F +21P 99R 4/26
PTA +2.18T +1.85UDC +1.13FLC GTPI +2887G

Robella Sidekick Molly

CAN 13277545 EX-91-CAN
4-01 2x 365d 32355 4.4 1411 3.1 1005
2-10 2x 307d 24769 3.4 852 3.3 809

Siemers Exc Hanans 31753-ET

3143986722 GM 12/23 *TY *TV A2A2 BB
PTA -524M +49F +16P 99R 4/26
PTA +2.85T +1.60UDC +1.47FLC GTPI +2898G

Ladyrose Caught Your Eye-ET

840 3130101491 Excellent-95 EEEEE @ 5-02
PTA +3.54T +1.78UDC +1.81FLC 4/25
4-03 2x 365d 40960 4.2 1731 3.4 1391

- All-American 4-Year-Old 2023
- All-American Junior 3-Year-Old 2022
- All-American Junior 2-Year-Old 2021

3rd Dam

Rosedale Achieverslegacy-ET VG-89 VEVVE

1-09 2x 365d 26380 5.1 1358 3.6 954
• All-American Milking Yearling 2017
• 1st Milking Yearling, International Show 2017

4th Dam

Rosedale Lexington-ET EX-95 EEEEE 2E

4-11 2x 365d 42780 4.6 1973 3.0 1289
• All-American 5-Year-Old 2013
• Reserve All-American Junior 3-Year-Old 2011
• Reserve All-American Junior 2-Year-Old 2010

4th Dam

Rosedale Lexi-ET VG-89 EEEVE

2-02 2x 365d 26800 5.1 1356 2.9 787
• All-Wisconsin Junior 2-Year-Old 2006
• HM All-American Spring Yearling 2005

5th Dam

Rosedale Lea-Ann-ET EX-93 2E GMD *RC

4-08 2x 365d 39370 3.4 1325 3.1 1201
• 1st Junior 3-Year-Old, Midwest Spring Nat'l 1998

6th Dam

Stokey Elm Park Blackrose-ET EX-96 3E GMD

5-03 2x 365d 42230 4.6 1939 3.4 1432
Life: 1609d 149880 4.4 6621 3.3 4940
• All-American Junior 3 Year Old 1993
• All-American Junior 2-Year-Old 1992

7th Dam

Nandette TT Speckle-Red-ET EX-93 DOM

4-08 2x 365d 25290 4.7 1195
• All-American R&W 1981 & 1984



BANOWETZ MERIDIAN MOJITO EX-92
DAM OF LOT 3
Reserve Junior All-American 4-Year-Old 2025

Lot 3

VANDOSKE & KASBERGEN
 W1823 COUNTY LINE RD
 CLEVELAND, WI 53015
 920-377-0502

Kings-Ransom Dropbox-ET

3224437486 *TY *TV A2/A2
 PTA +526M +35F +39P 98R 4/26
 PTA +.5PL 2.68SCS -.8DPR 1.8%DCE
 PTA +2.72T +1.77UDC +1.22FLC 98R 4/26
 GTPI +3063G

Banowetz Meridian Mojito

840 3209185907 Excellent-92 EEEEE @ 4-03
 2-02 2x 365d 26172 3.6 943 3.2 829

- Reserve Junior All-American 4-Year-Old 2025
- 2nd 4-Year-Old, International Junior Show 2025
- 1st Sr 3-Year-Old, Res Int Champion and Res Grand Champion, IL Championship Show 2024
- 1st Sr 2-Year-Old, Midwest Spring National 2023
- Res Int Champion, IL State Fair 2023
- Nom All-American Winter Yearling 2022

MS VANDOSKES MARGARITA-ET

840 3309771261 99%RHA
 Born: September 11, 2025 Herd ID: 7231

AOT Highjump-ET

840 3202768334 GM 12/23 A2A2 BB
 PTA +854M +75F +42P 98R 4/26
 PTA +1.04T +1.25UDC -.56FLC GTPI +2939G

Kings-Ransom Casp Daze-ET

840 3146394969 Excellent-95 2E
 3-01 3x 365d 43310 4.0 1722 3.7 1583
 Life: 1270d 133380 4.2 5596 3.7 4939

Sully Hart Meridian-ET

69951907 GM 8/15 *TY *TV
 PTA +1437M -23F +12P 99R 4/26
 PTA +1.44T +.68UDC -.59FLC GTPI +2329G

Butlerview Atwood Magic

73126727 Very Good-88 EX-MS @ 2-11
 4-07 3x 305d 31390 3.9 1215 3.3 1024
 2-08 3x 305d 30480 4.1 1263 3.4 1040

3rd Dam

Tinber Goldwyn Malice-ET EX-92 EEVVE 2E 2*

7-00 3x 250d 31880 4.2 1348 3.2 1010
 Life: 1815d 151200 4.4 6634 3.4 5105

4th Dam

Stepido Blitz Maggy-ET EX-91-CAN 13*

7-07 2x 365d 31885 4.6 1468 3.1 985
 Life: 5 Lacs 157190 4.4 6898 3.3 5181

5th Dam

Stepido Super Mega VG-88-CAN 54*

9-03 2x 365d 29991 4.0 1204 3.2 957
 Life: 5 Lacs 160091 4.1 6526 3.3 5335

6th Dam

Stepido Broker Pascale VG-86-CAN 5*

3-08 2x 358d 23944 4.5 1087 3.5 829
 Life: 6 Lacs 125376 4.2 5304 3.4 4268

7th Dam

Stepido Starbuck Paola VG-86-CAN 3*

7-03 2x 307d 21859 3.8 836 3.1 670
 Life: 7 Lacs 137600 3.8 5262 3.2 4385

8th Dam

Perth Paula EX-2E-CAN 1*

4-03 2x 347d 23799 4.4 1056 2.9 697
 Life: 7 Lacs 127353 4.0 5077 3.0 3847

- Grand Papineau 1987-1988-1989
- Grand Pontiac 1989



FLOYDHOLM EYE OF THE STORM EX-93 2E
2ND DAM OF LOT 4



FLOYDHOLM MC EMOJI-ET EX-95
3RD DAM OF LOT 4

All-American Junior 3-Year-Old 2019

Lot 4

KAMPHUIS, NEHLS & FLIER
N5280 OAK GROVE RD
BRANDON, WI 53919
920-872-0244

MS KAMPY AVENGER EPIC-ET

840 3309772160 99%RHA
Born: December 9, 2025 Herd ID: 3429

Mystique Avenger

CAN 120213097 ET *MWF *CDF *CVF A1A2
PTA +107M +11F -7P 94R 4/26
PTA +.5PL 2.82SCS -2.2DPR 1.8%DCE
PTA +1.43T +1.86UDC +.35FLC 88R 4/26
GTPI +2524G

Nehls-Valley Electra-ET

840 3231685206 Excellent-90 EX-MS @ 3-08 A2A2
2-11 2x 365d 29750 4.0 1188 3.5 1027

Siemers Pinnacle Rozume-ET

840 3144883244 *TY *TV
PTA -156M +5F -8P 95R 4/26
PTA +.77T +1.33UDC +.80FLC GTPI +2501G

Mystique Lambda Anis

CAN 110896998 EX-93-2E-CAN 9*
6-07 2x 365d 44383 3.9 1715 3.4 1495
4-09 2x 365d 37353 4.1 1528 3.4 1270

Val-Bisson Doorman-ET

CAN 107281711 EX-90-CAN ST'16 *TV *TY
PTA -975M -25F -13P 99R 4/26
PTA +1.88T +.63UDC +.60FLC GTPI +2215G

Floydholm Eye Of The Storm

840 3151707579 Excellent-93 EEEVE 2E
5-11 2x 365d 32900 3.8 1257 3.4 1119
4-09 2x 322d 31750 3.8 1211 3.3 1040
3-02 2x 365d 30640 4.2 1297 3.5 1084
Life: 1626d 137190 3.9 5344 3.5 4796

3rd Dam

Floydholm Mc Emoji-ET EX-95 EEEEE GMD
5-05 2x 365d 38308 4.1 1566 3.1 1167"

- All-American Junior 3-Year-Old 2019
- All-Canadian Junior 3-Year-Old 2019

4th Dam

Budjon-JK Damion Eklipse-ET EX-94 EEEEE 2E
3-04 2x 356d 28067 3.7 1026 3.2 888"

- Nom Junior All-American Sr 3-Year-Old 2016
- Nom Junior All-American Sr 2-Year-Old 2015

5th Dam

Rolling-Spring G Escence-ET EX-95 EEEEE 2E
5-06 2x 365d 40500 4.1 1646 3.2 1307

- 4th generation AA nominee in milking form!
- Grand Champion, Midwest Spring Show 2010

6th Dam

Budjon-JK Dur Esquisite-ET EX-92 GMD DOM
3-07 2x 365d 40,300 3.9 1555 3.2 1275

- Nom All-American Senior 2 Year Old 2006

7th Dam

Budjon-JK Encore Electra-ET EX-95 2E GMD DOM
6-04 2x 365d 46,830 4.0 1866 3.0 1382

- Reserve All-American Senior 3 Year Old 2001

8th Dam

Krull Broker Elegance EX-96 3E GMD DOM
5-07 2x 365d 40950 3.7 1522 3.3 1350

- Life: 2356d 183710 3.7 6878 3.4 6267
- HM All-American Aged Cow 1999 & 2000
- HM All-Canadian Mature Cow 1999

NEXT FOUR DAMS EXCELLENT!



FLOYDHOLM MC EMOJI-ET EX-95
DAM OF LOT 5

All-American Junior 3-Year-Old 2019



BUDJON-JK DAMION EKLIPSE-ET EX-94 2E
2ND DAM OF LOT 5

Nom Junior All-American Sr 3-Year-Old 2016

Lot 5

WEISE & BRANTMEIER
 N426 MILITARY RD
 SHERWOOD, WI 54169
 920-989-1167

Mr AIJA Axl Hatchet-ET

840 3204593857 *TY *TV A2A2 BB
 PTA -141M -16F -1P 96R 4/26
 PTA -2.4PL 3.19SCS .5DPR 1.3%DCE
 PTA +2.07T +1.46UDC +1.03FLC 96R 4/26
 GTPI +2445G

Floydholm Mc Emoji-ET

840 3013223829 Excellent-95 EEEEE GMD
 5-05 2x 365d 38308 4.1 1566 3.1 1167"
 2-00 2x 365d 30960 3.8 1188 3.5 1082
 • All-American Junior 3-Year-Old 2019
 • All-Canadian Junior 3-Year-Old 2019
 • Int Champion, International Show 2019
 • 1st Junior 3-Year-Old, International Show 2019

MS EMOJI HATCHET ELITE-ET

840 3281425888 *TV A1A2 BE
 Born: September 12, 2025

Maternal sister to Hatchet Elite

Floydholm Eye Of The Storm EX-93 2E
 3-02 2x 365d 30640 4.2 1297 3.5 1084

Peak Axl-ET

8403145230125 *TY A2A2 BB
 PTA -191M +5F +1P 97R 4/26
 PTA +1.80T +1.18UDC +.71FLC GTPI +2517G

AIJA King-Doc Wichita-ET

CAN 13053962 EX-90-CAN
 3-08 2x 365d 36532 4.1 1488 3.5 1290
 2-01 2x 365d 31440 4.1 1301 3.7 1162

De-Su Bkm McCutchen 1174-ET

69990138 Excellent-93 GM 8/15 *TV *TL *TY *TD
 PTA -378M -14F -15P 99R 4/26
 PTA +1.48T +.46UDC +.80FLC GTPI +2248G

Budjon-JK Damion Eklipse-ET

142372537 Excellent-94 EEEEE 2E
 3-04 2x 356d 28067 3.7 1026 3.2 888"
 • 1st S. 3-Year-Old, Intermediate & Res Grand
 Champion, WI District 6 Show 2016
 • Nom Junior All-American Sr 3-Year-Old 2016
 • Nom Junior All-American Sr 2-Year-Old 2015

3rd Dam

Rolling-Spring G Escence-ET EX-95 EEEEE 2E
 5-06 2x 365d 40500 4.1 1646 3.2 1307

• 4th generation AA nominee in milking form!
 • Grand Champion, Midwest Spring Show 2010

4th Dam

Budjon-JK Dur Esquisite-ET EX-92 GMD DOM
 3-07 2x 365d 40,300 3.9 1555 3.2 1275

• Nom All-American Senior 2 Year Old 2006

5th Dam

Budjon-JK Encore Electra-ET EX-95 2E GMD DOM
 6-04 2x 365d 46,830 4.0 1866 3.0 1382

• Reserve All-American Senior 3 Year Old 2001

6th Dam

Krull Broker Elegance EX-96 3E GMD DOM
 5-07 2x 365d 40950 3.7 1522 3.3 1350

Life: 2356d 183710 3.7 6878 3.4 6267
 • HM All-American Aged Cow 1999 & 2000
 • HM All-Canadian Mature Cow 1999

7th & 8th Dams

Krull Starbuck Excellency EX-90 GMD DOM
 3-03 2x 365d 27140 3.5 937 3.4 930

Krull TT Excellency EX-90 VEEE DOM
 3-02 2x 363d 24319 3.5 862 3.4 829

Life: 1733d 109780 3.7 4077 3.3 3605

NEXT TWO DAMS EXCELLENT-92!



STRANS-JEN-D TEQUILA-RED-ET EX-96 2E
DAM OF LOT 6
All-American R&W 4-Year-Old 2015



JEN-D DEVIL TIFFANY-RED-ET EX-95 3E
2ND DAM OF LOT 6
Seven time R&W All-American Nominee

Lot 6

REUTER DAIRY INC.
 9434 DUTCH LANE RD
 PEOSTA, IA 52068
 563-590-3957

RJR DICE 9603-ET

Registration pending
 Born: March 2, 2026

LOH Dice-Red

DEU 359824500 *TC *TY *TV
 PTA -736M -86F -35P 94R 4/26
 PTA -1.4PL 3.36SCS -1.3DPR 2.6%DCE
 PTA +1.76T +.89UDC +.98FLC 93R 4/26
 GTPI +1876G

Milksource Tstrm Tornado-ET

840 3203772827 Excellent-91 EEEVE @ 4-05 *RC

Mr D Apple Diamondback

840 3013721049 Excellent-93 *RC *TV *TL *TY
 PTA -923M -63F -24P 99R 4/26
 PTA +1.77T +.96UDC +1.21FLC GTPI +1954G

Luck-E Redburst Aphrodite-Red

DEU 1603298333 VG-87-NLD
 4-08 2x 305d 27335 3.7 1012 3.0 809
 2-01 2x 365d 23487 3.9 917 3.4 787

Blondin Thunder Storm

CAN 110296922 Very Good-85
 PTA -410M -75F -33P 98R 4/26
 PTA +2.50T +1.41UDC +.46FLC GTPI +1858G

Strans-Jen-D Tequila-Red-ET

141024338 Excellent-96 EEEEE 2E
 6-04 2x 365d 32840 4.3 1428 3.4 1116
 4-10 2x 293d 27840 4.4 1231 3.0 842
 2-05 2x 365d 24550 4.7 1145 3.4 831
 Life: 1512d 118510 4.5 5327 3.4 3991

Maternal sisters to Tornado

Milksource Tantrum-Red-ET EX-94 EEEEE

- 3x Reserve All-American R&W
- Milksource Torrent-Red-ET EX-94
- Reserve All-American R&W 4-Year-Old 2024

Milksource Thunder-Red-ET EX-91

- Supreme Champion Heifer, WDE 2019
- Junior Champion, International R&W Show 2019

Milksource Taelyn-ET

- Reserve Supreme Champion Heifer, WDE 2018
- Junior Champion, International Holstein Show 2018
- All-American Summer Yearling 2018

TEQUILA!

- Reserve All-American R&W Aged Cow 2017
- Reserve All-American R&W 5-Year-Old 2016
- Unan All-American R&W 4-Year-Old 2015
- Grand Champion International R&W Show 2015
- Unan All-American R&W Sr 3-Year-Old 2014
- Nom All-American B&W Sr 3-Year-Old 2014
- Grand Champion International R&W Show 2014
- Res All-American R&W Sr 2-Year-Old 2013

3rd Dam

Jen-D Devil Tiffany-Red-ET EX-95 EEEEE 3E

8-07 2x 365d 36170 4.3 1546 3.0 1082
 Life: 2282d 189780 4.2 8060 3.1 5867

- Seven time R&W All-American Nominee!
- Nom All-American R&W 125,000LB Cow 2015
- Nom All-American R&W Aged Cow 2014



ROCK-N-HILL-II MASTER ADIOS
 MATERNAL SISTER TO DAM OF LOT 7

All-Wisconsin Spring Calf, Exhibitor 10 & Under 2024



ROCK-N-HILL-II CRUSHA AMIGO
 MATERNAL SISTER TO LOT 7

Lot 7

MAC MCCULLOUGH
 N2277 COUNTY RD OK
 JUDA, WI 53550
 608-934-1425

ROCK-N-HILL-II MAJOR AMAZON

145884008 99%RHA
 Born: March 2, 2026

Maternal sister to Doc Alright

Rock-N-Hill-II Master Adios

- 1st Spring Calf, 10 & under, WI Championship Show 2024
- 1st Spring Calf & Reserve Jr Champion, WI District 6 Junior Show 2024

Robella Major

CAN 14104450 A2A2
 PTA +169M +2F -3P 91R 4/26
 PTA -1.9PL 2.89SCS -4.3DPR 2.6%DCE
 PTA +2.43T +1.25UDC +.50FLC 85R 4/26
 GTPI +2329G

Rock-N-Hill-II Doc Alright

145335456 Excellent-91 EEE @ 3-11
 3-01 2x 320d 27490 3.9 1074 3.2 867
 2-02 2x 260d 19890 4.0 787 3.2 638

Farnear Delta-Lambda-ET

3125993715 GM 12/20 *TY *TV A1A2 BB
 PTA +721M +13F +21P 99R 4/26
 PTA +2.18T +1.85UDC +1.13FLC GTPI +2887G

Robella Sidekick Molly

CAN 13277545 EX-91-CAN
 4-01 2x 365d 32355 4.4 1411 3.1 1005
 2-10 2x 307d 24769 3.4 852 3.3 809

Woodcrest King Doc

840 3132417775 Excellent-90 GM 12/21 *TY *TV
 PTA +992M +27F +29P 99R 4/26
 PTA +2.38T +1.13UDC +1.60FLC GTPI +2834G

Rock-N-Hill-II After Alison

144682452 Excellent-92 EEEEE 2E
 3-01 2x 354d 28230 4.5 1269 3.3 937
 6-03 2x 257d 23600 4.2 1002 3.0 704
 5-04 2x 284d 23460 4.2 988 3.1 558
 Life: 1402d 11780 4.3 4847 3.2 3586

3rd Dam

Rock-N-Hill-II Alexa Aubrey EX-92 EEEEE 3E

7-07 2x 362d 34130 4.3 1458 3.5 1179
 Life: 2375d 193560 4.5 8638 3.6 6936

4th Dam

Rock-N-Hill-II Fortun Allie VG-88 EVEV

4-01 2x 365d 27460 3.4 938 3.4 925
 Life: 1303d 102320 3.3 3435 3.3 3426

5th Dam

Rock-N-Hill-II Int Anita-ET VG-87 VG-MS

2-00 2x 336d 22240 3.9 873 3.0 671

6th Dam

Rock-N-Hill-II Encore Annie EX-91 EEEEE 2E

6-05 2x 365d 35370 4.0 1425 3.2 1128
 Life: 2177d 154880 4.1 6288 3.3 5109

7th Dam

Hoesly Wister Anna VG-85 VG-MS

3-05 2x 344d 23770 3.7 870 3.2 730



HILROSE MOOVIN ADELINA-RED EX-94-CAN
MATERNAL SISTER TO LOTS 8 & 9
Reserve All-Canadian R&W 5-Year-Old 2025

Lot 8

BETLEY TAKE A CHANCE-ET

840 3319404492 99%RHA *RC A1A1 AA
Born: September 30, 2025 Herd ID: 22436

JACOB & CLAIRE BETLEY
715-304-7773

Luck-E Advancer-ET

840 3220169818 *RC *TC *TL * TD
PTA -1019M -23F -23P 92R 4/26
PTA -2.5PL 3.11SCS -3.8DPR 2.9%DCE
PTA +2.37T +.93UDC +1.69FLC 91R 4/26
GTPI +2055G

Hilrose Jordy America-Red

840 3141071466 Excellent-92 EEEEE @ 5-00 A1A2
3-00 2x 365d 34430 4.1 1413 3.0 1021
2-00 2x 337d 28850 4.3 1252 3.1 895
4-03 2x 365d 25700 4.0 1017 3.1 784

Lot 9

HILROSE ALTTDE ANIKA-RED-ET

840 3281425895 99%RHA
Born: June 20, 2025 Herd ID: 2115

HILROSE DAIRY FARM
920-989-1167

Farnear Altitude-Red-ET

840 3128013348 *TY *TV
PTA -419M -25F -11P 99R 4/26
PTA -1.8PL 3.07SCS -2.8DPR 2.5%DCE
PTA +2.31T +1.58UDC +1.25FLC 99R 4/26
GTPI +2217G

Cycle McGucci Jordy-Red

840 3131666411 Very Good-87 *CV *TY *TC
PTA -1213M -50F -56P 99R 4/26
PTA +2.27T +1.35UDC +2.78FLC GTPI +1757G

Hilrose Malone Atlas-Red-ET

840 3134165123 Excellent-90 EX-MS @ 3-06
3-00 2x 344d 31830 3.5 1110 3.3 1062
4-00 2x 249d 27450 4.0 1088 3.3 904
2-00 2x 311d 26130 3.1 818 3.3 858

Maternal sister to Take A Chance & Anika-Red

Hilrose Moovin Adelina-Red EX-94-CAN

- Reserve All-Canadian R&W 5-Year-Old 2025
- All-Canadian R&W Summer Jr 2-Year-Old 2022

3rd Dam

Hilrose Advent Anna-Red-ET EX-95 3E GMD

7-02 2x 365d 47040 5.2 2456 3.5 1659
Life: 3482d 362320 4.8 17452 3.5 12718

- Reserve All-American R&W 125,000 Lb Cow 2017
- Reserve All-American R&W Aged Cow 2016
- Nom All-American R&W 5-Year-Old 2015

4th Dam

Hilrose Rubens Ashlyn EX-91 VEVEE GMD *RC

4-06 2x 365d 35290 3.5 1223 3.3 1164

5th Dam

Wilstar Derry Alissa-ET EX-91 2E GMD

4-07 2x 365d 36810 4.4 1613 3.1 1152

6th Dam

Wilstar-RS Ldr Angel-Red-ET EX-91 2E GMD

4-07 2x 365d 36810 4.4 1613 3.1 1152

Life: 1326d 106070 3.9 4168 3.2 3415

7th Dam

Dreamstreet Enhancer Alicia EX-94 3E GMD

8-05 2x 365d 36370 4.9 1773 2.9 1069

Life: 3559d 224670 4.4 9974 3.1 7072

NEXT FIVE DAMS EXCELLENT!



JEFFREY-WAY ADVENT DYNASTY EX-95 3E
3RD DAM OF LOT 10
Reserve All-American 5-Year-Old 2015

Lot 10

BROOKS HENDRICKSON & BRANDON FLANNERY
 N9385 COUNTRY ROAD CC
 BELLEVILLE, WI 53508
 608-225-5530

Farnear Altitude-Red-ET

840 3128013348 *TY *TV
 PTA -419M -25F -11P 99R 4/26
 PTA -1.8PL 3.07SCS -2.8DPR 2.5%DCE
 PTA +2.31T +1.58UDC +1.25FLC 99R 4/26
 GTPI +2217G

Ms Jeffrey-Way Gld Ch Disco

840 3229262983 Excellent-92 EEEEV @ 4-08
 3-03 2x 365d 40090 4.2 1666 3.2 1285
 1-10 2x 365d 32610 4.1 1352 3.3 1064

MS JEFFREY-WAY ALTDE DEVINE

840 3270371273 Very Good-85 @ 2-10 *RC
 Born: January 23, 2023
 1-10 2x 365d 27880 4.7 1314 3.5 970

Mr LR EDG Arvis 18196-ET

840 3125201960 *RC *TY *TV
 PTA -1051M -27F -20P 98R 4/26
 PTA +1.20T +1.21UDC +1.13FLC GTPI +2231G

Farnear TBR Aria Adler-ET

72437575 Excellent-96 2E *RC
 5-11 2x 365d 38770 4.1 1608 3.4 1335
 • All-American Lifetime Production Cow 2021

Mr Chassity Gold Chip-ET

140145553 Excellent-95 ST'14 *TY *TV
 PTA -1044M -58F -60P 99R 12/25
 PTA +.92T +.21UDC +.88FLC GTPI +1844G

Trent-Way Discussion-ET

840 3200914658 Excellent-90 EEEVV @ 4-07 *RC

3rd Dam

Jeffrey-Way Advent Dynasty EX-95 EEEEE 3E *RC
 5-02 2x 365d 38430 3.9 1504 3.3 1273
 • Reserve All-American 5-Year-Old 2015
 • 2nd 5-Year-Old, International Show 2015

4th Dam

Jeffrey-Way Delight VG-88 VEVEV *RC
 6-07 2x 365d 35660 3.5 1246 3.4 1202
 Life: 1779d 151740 3.6 5463 3.4 5205

5th Dam

Jeffrey-Way Delia EX-90 EX-MS
 6-03 2x 365d 38360 3.6 1380 3.2 1219
 Life: 1969d 173000 3.7 6334 3.3 5762

6th Dam

Jeffrey-Way Daisy
 4-00 3x 323d 32260 2.9 951 2.9 950

7th Dam

Jeffrey-Way Encore Daffodil VG-88 EVEVV
 2-02 2x 365d 30340 3.1 946 3.1 928
 Life: 1324d 108310 3.0 3246 3.0 3296

8th thru 10th Dams

Jeffrey-Way Debbie EX-91 EEEVE 2E GMD
 6-06 2x 365d 38060 3.1 1185 2.8 1083
 Life: 1820d 175460 3.1 5380 2.9 5135
Jeffrey-Way Tesk Diane VG-87 VG-MS
 3-05 2x 365d 37300 3.7 1371 3.2 1197
Jeffrey-Way Chairman Denise EX-90 VEEE GMD
 7-02 2x 365d 33410 4.0 1327 3.3 1112
 Life: 2806d 193960 3.9 7592 3.4 6676



HILROSE DOORMAN ELEANOR EX-94 2E
MATERNAL SISTER TO DAM OF LOT 11

Lot 11

RYAN, BRANTMEIER & FERRY
W2650 HARVESTORE RD
HILBERT WI 54129
920-960-1449

Siemers Handshake 32706-ET

840 3208357331 *TY A2A2 AB
PTA -1417M +14F -3P 99R 4/26
PTA -.4PL 3.14SCS -.4DPR 1.3%DCE
PTA +2.07T +1.46UDC +2.02FLC 98R 4/26
GTPI +2669G

Hilrose Thunder St Egypt

840 3204898149 Very Good-87 VVVVV @ 3-07
2-00 2x 327d 24350 4.3 1048 3.3 815
3-00 2x 247d 19670 4.1 797 3.4 660

Maternal sister to Thunder St Egypt

Hilrose Doorman Eleanor EX-94 2E

4-04 2x 365d 46960 3.5 1632 3.3 1532
Life: 2099d 211230 3.7 7846 3.2 6748

HILROSE HANDSHAKE EVELYN

840 3236376893 Very Good-86 VVVVV @ 2-06
Born: September 15, 2022
1-11 2x 305d 24800 6.2 1526 3.3 820

Bred: January 27, 2026 to
Blondin Detective 799HO00063

Peak Tropic-ET

840 3145229820 Very Good-85 A1A2
PTA +204M +36F +22P 99R 4/26
PTA +1.81T +1.06UDC +1.20FLC GTPI +2804G

Siemers Lmb Hanina 28089-ET

840 3144882601 Good Plus-83
2-00 3x 295d 25030 4.5 1136 3.7 923

Blondin Thunder Storm

CAN 110296922 Very Good-85
PTA -410M -75F -33P 98R 4/26
PTA +2.50T +1.41UDC +.46FLC GTPI +1858G

Hilrose Gold Chip Eclipses

74115864 Excellent-90 VEVEE GMD
4-05 2x 329d 37340 3.9 1445 3.1 1172
3-02 2x 365d 36540 3.8 1387 3.2 1152
6-05 2x 328d 33450 3.2 1086 3.0 1007
Life: 2011d 200190 3.7 7334 3.1 6182

Lot 12

MS RFB EYE CANDY EPISODE

840 3291256051 Born: December 3, 2025
Sire: MB-Luckylady Eye Candy-ET
Dam: Hilrose Handshake Evelyn VG-86

3rd Dam

Hilrose Hero Emily EX-93 3E EEEEE

4-03 2x 365d 41650 4.5 1884 3.2 1317
Life: 2644d 285480 4.0 11463 3.1 8781

4th Dam

Budjon-JK Laurin Einslie-ET EX-90 EEEVE

3-06 2x 365d 36770 4.1 1502 3.2 1166

5th Dam

Budjon-JK Linjet Eileen-ET EX-96 4E GMD 6*

5-06 2x 365d 44700 3.7 1647 3.3 1466
Life: 5 Lacs 194049 3.6 6933 3.4 6519

- Reserve All-American Aged Cow 2005
- All-American 5-Year-Old 2004
- HM All-Canadian Senior 3-Year-Old 2002

6th Dam

Krull Broker Elegance EX-96 3E GMD DOM

5-07 2x 365d 40950 3.7 1522 3.3 1350
Life: 2356d 183710 3.7 6878 3.4 6267

- HM All-American Aged Cow 1999 & 2000
- HM All-Canadian Mature Cow 1999

NEXT FOUR DAMS EXCELLENT-92!



MILKSOURCE ATTICA-RED EX-92
 DAM OF LOT 13

All-American Summer Junior 2-Year-Old 2020



MILKSOURCE AUDI EX-93
 MATERNAL SISTER TO LOT 13

Reserve All-American Junior 2-Year-Old 2023

Lot 13

REBECCA & CARTER MURPHY
 W8611 KENT RD
 POYNETTE, WI 53955
 608-575-1525

Luck-E Azoom

840 3220169853 *RC *TP *TC A1/A2 AB
 PTA -193M -26F -24P 82R 12/25
 PTA -2.1PL 3.17SCS -2.2DPR 1.8%DCE
 PTA +2.88T +1.96UDC +1.04FLC 81R 12/25
 GTPI +2232G

Milksource Attica-Red

3132912641 Excellent-92 EEVEE *TC *TL *TD
 2-10 2x 337d 33569 4.1 1381 3.1 1037
 4-00 2x 336d 27320 3.8 1048 3.3 910

- Res All-American R&W Junior 3 Year Old 2021
- All-American Summer Junior 2-Year-Old 2020
- All-American R&W Summer Jr 2-Year-Old 2020

REDCARPET AZM ARMADA-RED-ET

840 3253913855 99%RHA
 Born: September 19, 2023 Herd ID: 5112

Sells fresh

Maternal sister to Azm Armada-Red

Milksource Audi EX-93

- Reserve All-American Junior 2-Year-Old 2023

Siemers Happen-ET

840 3208356666 *TY A2/A2 AB
 PTA +130M +15F +9P 99R 12/25
 PTA +2.60T +1.70UDC +1.46FLC GTPI +2592G

Luck-E Avalanche Azoom-ET

840 3136500265 Excellent-93 EEEEE *RC
 4-01 2x 331d 35410 4.3 1540 3.5 1246
 Life: 1228d 109560 4.4 4853 3.5 3787

Zimmerview Wonka Loyola-P

73926711 *RC *PC *TY *TV A2/A2 AA
 PTA +865M -13F +9P 99R 12/25
 PTA +.69T +1.00UDC -.38FLC GTPI +2220G

Ms Apple Atarah-ET

840 3124554027 Very Good-86 VG-MS @ 2-00 *RC
 1-10 2x 365d 28953 3.9 1137 3.3 950
 • Nom All-American Milking Yearling 2016
 • Nom All-Canadian Milking Yearling 2016

3rd Dam

KHW Regiment Apple-Red-ET EX-96 4E DOM CV

9-01 2x 365d 36750 4.3 1582 3.3 1211
 Life: 2898d 240640 4.7 11394 3.7 9013

- All-American R&W 125,000 Lb Cow 2013
- All-American R&W Aged Cow 2011
- Unanimous All-American Jr 2-Year-Old 2006

4th Dam

Kamps-Hollow Altitude-ET EX-95 2E DOM *RC

7-00 2x 365d 39690 4.7 1849 3.5 1385
 Life: 1844d 144460 4.4 6295 3.7 5288

5th Dam

Clover-Mist Alisha-ET EX-93 3E DOM

8-07 2x 365d 36920 4.2 1553 3.4 1258
 Life: 2999d 226470 4.7 10659 3.6 8149

6th Dam

Clover-Mist Augy Star-ET EX-94 4E DOM

7-10 2x 365d 43140 5.0 2136 3.3 1421
 Life: 2486d 206250 4.7 9793 3.5 7187

7th Dam

D-R-A August EX-96 4E DOM

Life: 3443d 190200 4.4 8281 3.5 4818

- Nominated All-American Aged Cow 1986

8th Dam

D-R-A Ideal Precious Leader EX-90 2E

Life: 2456d 133250 4.0 5308

9th Dam

D-R-A Princess Lad Leader EX-90 3E

9-05 2x 305d 19160 4.2 809



OAKFIELD A SHAMPAGNE-RED-ET EX-94-4E-CAN
MATERNAL SISTER TO DAM OF LOT 14
Grand Champion, International R&W Show 2018



STONY-PILLAR SHARMAINE-RED EX-94 2E
2ND DAM OF LOT 14
Grand Champion, WNY Regional R&W 2011

Lot 14

REUTER DAIRY, INC.
9434 DUTCH LANE RD
PEOSTA, IA 52068
563-590-3957

PHEASANT-CVF HT 9515-RED-ET

840 3322103873 99%RHA
Born: December 25, 2025 Herd ID: 9515

Maternal sisters to Sandstorm-Red

Oakfield A Champagne-Red-ET EX-94-4E-CAN

3-00 2x 365d 32381 3.9 1268 3.5 1142
Life: 6 Lacs 216348 4.0 8666 3.6 7756

- *Grand Champion Int'l R&W Show 2018*
- *All-American R&W Junior 3-Year-Old 2018*
- *Res All-Canadian Junior 3-Year-Old 2018*
- *Res All-Canadian R&W Junior Cow 2018*

Oakfield RB Shantay-Red-ET EX-91

- *HM All-American R&W Milking Yearling 2016*

Oakfield Warrior Shine-Red VG-88

- *All-American R&W Fall Yearling 2022*
- *1st Fall Yearling, International R&W Show 2022*

Duckett Max Heritage-PP-ET

840 3272441990 *RC *PC *TM A2/A2 AB
PTA +753M +0F +16P 82R 12/25
PTA -.3PL 3.18SCS +.5DPR 1.9%DCE
PTA +2.27T +1.66UDC +.92FLC 81R 12/25
GTPI +2686G

Oakfield Sandstorm-Red-ET

840 3134445511 Excellent-92 EEEEE @ 4-00
3-11 2x 305d 33780 3.2 1067 3.2 1083
2-00 2x 305d 19110 3.6 687 2.9 562

Vogue Max-PP

CAN 40001224 *RC *PP *TY *TV
PTA -67M +9F -11P 93R 12/25
PTA +2.30T +1.40UDC +.76FLC GTPI +2404G

S-S-I Doc Have Not 8784-ET

840 3143722147 Excellent-96 DOM
4-05 2x 320d 35670 3.9 1404 3.3 1162
• *Reserve All-American 4-Year-Old 2022*

Mr D Apple Diamondback

840 3013721049 Excellent-93 *RC *TV *TL *TY
PTA -923M -63F -24P 99R 4/26
PTA +1.77T +.96UDC +1.21FLC GTPI +1954G

Stony-Pillar Sharmaine-Red

137675625 Excellent-94 EEEEE 2E
8-00 3x 305d 26860 2.9 771 2.9 787
7-00 2x 299d 20230 3.8 773 3.0 599
Life: 1594d 106750 3.3 3536 3.1 3287
• *Grand Champion WNY Regional R&W 2011*

3rd Dam

Stony-Pillar RM Shayla-Red VG-87

2-06 3x 305d 17010 3.7 631 3.0 514

4th Dam

Sher-Don Apollo Shara-Red VG-88 EX-MS

7-01 3x 303d 26680 3.2 842 2.9 777
Life: 2368d 181040 3.3 5905 2.9 5268

5th Dam

Sher-Don Neutron Sweet-Red VG-85

4-07 2x 365d 28530 3.6 1014 3.1 893

6th Dam

Sher-Don Threat Sugar-Red VG-88

4-08 2x 305d 24250 3.5 851 2.8 676
Life: 2358d 166170 3.3 5514 2.8 4654



KRESS-HILL SHALLOW-RED-ET EX-90
DAM OF LOT 15

Nom Jr All-American R&W Junior 3-Year-Old 2023



MS KRESS-HILL SAPPHIRE-RED-ET EX-92
DAM OF LOT 15

Junior Champion, International R&W Show 2018

Lot 15

OWEN & KENDYLL KRESS
 10623 COUNTY RD XX
 NEWTON, WI 53063
 920-207-6523

LOH Dice-Red

DEU 359824500 *TC *TY *TV
 PTA -736M -86F -35P 94R 4/26
 PTA -1.4PL 3.36SCS -1.3DPR 2.6%DCE
 PTA +1.76T +.89UDC +.98FLC 93R 4/26
 GTPI +1876G

Kress-Hill Shallow-Red-ET

840 3211639075 Excellent-90 VEEVE @ 4-09
 3-01 2x 305d 24674 4.0 994 3.3 815
 2-02 2x 305d 23313 4.5 914 3.1 641

- *Nom Jr All-American R&W Junior 3-Year-Old 2023*
- *Int Champion, Midwest Spring R&W Jr Show 2023*

Maternal sisters to Shallow-Red

Kress-Hill Spicy-Red-ET EX-92

- *Res Jr All-American R&W Senior 2-Year-Old 2023*
- *Reserve All-American R&W Winter Yearling 2022*

Kress-Hill Sci-Fi-Red-ET VG-88

- *Nom All-American R&W Junior 2-Year-Old 2023*
- *Junior All-American R&W Junior 2-Year-Old 2023*

KRESS-HILL SHOTGUN-RED-ET

840 3318776675 99%RHA
 Born: December 2, 2025 Herd ID: 1362

Mr D Apple Diamondback

840 3013721049 Excellent-93 *RC *TV *TL *TY
 PTA -923M -63F -24P 99R 4/26
 PTA +1.77T +.96UDC +1.21FLC GTPI +1954G

Luck-E Redburst Aphrodite-Red

DEU 1603298333 VG-87-NLD
 4-08 2x 305d 27335 3.7 1012 3.0 809
 2-01 2x 365d 23487 3.9 917 3.4 787

Farnear Altitude-Red-ET

840 3128013348 *TY *TV
 PTA -419M -25F -11P 99R 4/26
 PTA +2.31T +1.58UDC +1.25FLC GTPI +2217G

Ms Kress-Hill Sapphire-Red-ET

- 840 3142582610 Excellent-92 EEEEE @ 4-07
 2-05 2x 305d 28301 4.1 1167 2.9 821
- *Junior Champion, International R&W Show 2018*
 - *Supreme Jr Champion, World Dairy Expo 2018*
 - *All-American R&W Fall Calf 2018*
 - *Jr Champion, WI Championship Jr Show 2019*
 - *Reserve All-American R&W Fall Yearling 2019*

3rd Dam

Siemers Destry Sunny-Red-ET EX-93 EEEEE 2E
 3-08 2x 305d 32900 3.7 1232 3.3 1084

- *Reserve Junior All-American R&W Aged Cow 2018*
- *Junior All-American R&W 5-Year-Old 2016*
- *Junior All-American R&W Senior 3-Year-Old 2014*
- *6x Junior All-American R&W Nominee*

4th Dam

Jerian Advent Sunny-Red-ET VG-85 VG-MS

5th Dam

Jerian Rmrkr Saffron-Red-ET EX-91 EEEEE GMD

4-00 3x 365d 39590 3.2 1276 2.9 1132
 Life: 1160d 109330 3.5 3879 3.0 3286

6th Dam

Jerian Milestone Sherry EX-94 4E GMD DOM RC

6-00 3x 365d 49000 3.7 1797 2.8 1395
 Life: 4247d 413760 3.7 15379 3.0 13063

- *All-Wisconsin 5-Year-Old 2000*

7th Dam

Jerian Rookie Sunshine EX-94 3E GMD DOM

8-08 3x 365d 51870 3.7 1937 3.0 1555
 Life: 2855d 280990 4.0 11200 3.2 9009

- *Res All-Wisconsin 125,000 Lb Cow 1998*

8th Dam

Berkshire-Valley Star Siss EX-93 5E GMD DOM

8-11 2x 365d 48430 3.8 1848 2.9 1411
 Life: 4230d 363730 3.8 13986 3.1 11098



HILROSE ADVENT ANNA-RED-ET EX-95 3E
2ND DAM OF LOT 16

Reserve All-American R&W 125,000 Lb Cow 2017

Lot 16

GARY BREITLOW
 E5153 STATE HWY 54
 ALGOMA, WI 54201
 920-255-0494

Farnear Audacious-Red

840 3267488903
 PTA +59M -23F -6P 82R 4/26
 PTA -1.3PL 3.10SCS -.5DPR 2.6%DCE
 PTA +2.41T +1.94UDC +1.16FLC 81R 4/26
 GTPI +2404G

Hilrose Moovin Alias-Red

840 3281425838 Very Good-87 VVVVV@ 2-01

BREITVIEW ACUTIE-RED-ET

840 3319404544 99%RHA *RC A1A1 EE
 Born: December 3, 2025 Herd ID: 22488

Maternal sister to Take A Chance

Hilrose Moovin Adelina-Red EX-94-CAN

- Reserve All-Canadian R&W 5-Year-Old 2025
- All-Canadian R&W Summer Jr 2-Year-Old 2022

Farnear Architect-ET

840 3214251590 *RC
 PTA -233M -39F -12P 96R 4/26
 PTA +2.90T +2.11UDC +1.46FLC GTPI +2335G

Farnear Adler KD 40482-ET

840 3142704587 Very Good-87 VVVVV
 4-11 3x 329d 28940 5.0 1438 3.4 986

Lindenright Moovin-ET

CAN 12873743 *RC *TY *TV A1A2
 PTA -1364M -67F -37P 99R 4/26
 PTA +2.49T +1.72UDC +1.41FLC GTPI +1849G

Hilrose Jordy America-Red

840 3141071466 Excellent-92 EEEEE @ 5-00 A1A2
 3-00 2x 365d 34430 4.1 1413 3.0 1021
 2-00 2x 337d 28850 4.3 1252 3.1 895
 4-03 2x 365d 25700 4.0 1017 3.1 784

3rd Dam

Hilrose Malone Atlas-Red-ET EX-90 EX-MS
 3-00 2x 344d 31830 3.5 1110 3.3 1062

4th Dam

Hilrose Advent Anna-Red-ET EX-95 3E GMD
 7-02 2x 365d 47040 5.2 2456 3.5 1659
 Life: 3482d 362320 4.8 17452 3.5 12718

- Reserve All-American R&W 125,000 Lb Cow 2017
- Reserve All-American R&W Aged Cow 2016
- Nom All-American R&W 5-Year-Old 2015

5th Dam

Hilrose Rubens Ashlyn EX-91 VEVEE GMD *RC
 4-06 2x 365d 35290 3.5 1223 3.3 1164

6th Dam

Wilstar Derry Alissa-ET EX-91 2E GMD
 4-07 2x 365d 36810 4.4 1613 3.1 1152

7th Dam

Wilstar-RS Ldr Angel-Red-ET EX-91 2E GMD
 4-07 2x 365d 36810 4.4 1613 3.1 1152
 Life: 1326d 106070 3.9 4168 3.2 3415

8th Dam

Dreamstreet Enhancer Alicia EX-94 3E GMD
 8-05 2x 365d 36370 4.9 1773 2.9 1069
 Life: 3559d 224670 4.4 9974 3.1 7072

9th Dam

Dreamstreet Triple Ali-Red-ET EX-90 EVEE
 5-02 2x 365d 24380 3.9 962 3.4 841

NEXT FOUR DAMS EXCELLENT!



VALLEYVILLE SANCHEZ RENATE-ET EX-93
 3RD DAM OF LOT 17

Nominated All-Ontario Senior 3-Year-Old 2013



VALLEYVILLE RAE LYNN EX-95-CAN
 FULL SISTER TO 3RD DAM OF LOT 17

HM All-Canadian Sr 3-Year-Old 2013

Lot 17

CAEL, CHASE & CADEN CANNON
 3098 210TH ST
 DYERSVILLE, IA 52040
 563-542-7104

SCO-LO LOYALL 2569-ET

840 3274949826 99%RHA *RC
 Born: September 2, 2024 Herd ID: 2569

Bred: October 13, 2025
 Robella Major (sexed)

Full sister to Sanchez Renate

Valleyville Rae Lynn EX-95-CAN 3*

5-00 2x 365d 40483 4.2 1711 3.2 1314
 Life: 1463d 139690 4.5 6311 3.3 4574

- HM All-Canadian Sr 3-Year-Old 2013
- Reserve All-Canadian Sr 2-Year-Old 2012

Comestar Loyall

CAN 14416527 A2A2 *TY *TV
 PTA -92M -33F +1P 96R 4/26
 PTA -.9PL 2.89SCS +.9DPR 2.1%DCE
 PTA +1.04T +.47UDC +.73FLC 94R 4/26
 GTPI +2410G

SCO-Lo Dice Rip 2417-ET

840 3200856350 Excellent-90 VEVVE @ 3-00 *RC
 3-08 3x 316d 30330 4.0 1214 3.3 992
 2-08 2x 323d 28510 2.8 810 3.2 912
 1-08 2x 311d 21290 3.4 725 3.2 671

Stantons Alligator

CAN 3128769279 VG-85-CAN *TY *TV
 PTA +677M +8F +9P 99R 4/26
 PTA +1.94T +1.49UDC +1.23FLC GTPI +2639G

Comestar Lamria Unix-ET

CAN 110840256 VG-88-CAN
 1-10 2x 307d 30121 3.5 1063 3.3 1008
 2-10 2x 305d 24328 3.5 847 3.3 805

LOH Dice-Red-ET

DEU 359824500 *TY *TV
 PTA -736M -86F -35P 94R 4/26
 PTA +1.76T +.89UDC +.98FLC GTPI +1876G

SCO-Lo Aval Renate 2329-ET

840 3200856262 Very Good-85 VG-MS @ 2-02
 1-10 2x 365d 21680 3.7 795 3.3 715

Maternal sister to Aval Renate

Phoenix Wind Of Reenie EX-92-CAN
 3-03 2x 365d 29705 4.0 1190 3.0 802

3rd Dam

Valleyville Sanchez Renate-ET EX-93 EEEEE 1*

5-05 2x 305d 35020 3.1 1096 3.1 1088

- Nom All-Ontario Senior 3-Year-Old 2013
- 2nd Sr 3-Year-Old, Eastern ON Champ 2013
- HM All-West Senior 2-Year-Old 2012

4th Dam

Eastside Lewisdale Angelena EX-90-2E-CAN 34*

5-09 2x 306d 29925 3.7 1119 2.9 861

5th Dam

Stadacona Outside Abel VG-88-CAN 38*

3-03 2x 365d 36599 4.6 1695 3.0 1093

Life: 3 Lact 107117 4.2 4447 3.0 3263

- HM All-Atlantic Winter Yrlg Heifer 2001
- 1st Int. Heifer Calf Drummond Show 2000

6th Dam

Stadacona Progress Anibel VG-85 VVEV-CAN 2*

4-03 2x 365d 38186 3.4 1312 3.2 1208

Life: 8 Lact 266137 3.4 9034 3.1 8311



SILVERMAPLE DAMION CAMOMILE EX-95
3RD DAM OF LOT 18

All-American & All-Canadian Junior 3-Year-Old 2011



SILVERMAPLE WINDHAM CAMILLE EX-92
MATERNAL SISTER TO 2ND DAM OF LOT 18

Supreme Champion, WDE Junior Show 2016

Lot 18

JOSHUA & SAMANTHA FAIRBANKS & DARREN ROPP
8954 FOREST CHAPEL RD
ANAMOSA, IA 52205
815-848-3424

MS FAIRHOLM POPSICLE-ET

840 3283179172 99%RHA *PO
Born: June 1, 2025 Herd ID: 199

Siemers Db Hoq-P-ET

840 3250769249 *PC *TY
PTA +253M +22F +31P 83R 4/26
PTA +.7PL 2.87SCS +.1DPR 1.5%DCE
PTA +2.76T +1.74UDC +2.14FLC 82R 4/26
GTPI +2988G

Ms Lambda Compton

840 3230462449 Very Good-85 VG-MS @ 3-11
GTPI +2821 +2.80T +2.16UDC +1.79FLC 4/26
1-10 3x 305d 24410 4.7 1551 3.7 915

Kings-Ransom Dropbox-ET

3224437486 *TY *TV A2/A2 BB
PTA +526M +35F +39P 98R 4/26
PTA +2.72T +1.77UDC +1.22FLC GTPI +3063G

Siemers Lstr Hanan 33317-ET

840 3212996392 Excellent-91 EEEVE
3-03 2x 305d 35460 3.9 1371 3.5 1238
2-03 2x 281d 28180 4.3 1202 3.8 1075

Farnear Delta-Lambda-ET

3125993715 GM 12/20 *TY *TV A1A2 BB
PTA +721M +13F +21P 99R 4/26
PTA +2.18T +1.85UDC +1.13FLC GTPI +2887G

Ms Fairholm Doc Corinda-ET

840 3201712462 Excellent-91 EEEVE 2E
5-11 3x 365d 41350 4.6 1898 3.4 1410
4-11 3x 307d 35490 4.1 1470 3.3 1179
3-00 3x 365d 37600 4.7 1767 3.5 1303
Life: 1586d 163010 4.5 7415 3.5 5651

Maternal sisters to Doc Corinda

Silvermaple Windham Camille EX-92 EEEEE

- Junior All-American Senior 3-Year-Old 2016
- HM All-Canadian Senior 3-Year-Old 2016
- Supreme Champion, WDE Junior Show 2016

Butlerview Door Camilla-ET EX-92 EEEEE

- 3-04 2x 305d 35950 3.7 1324 3.3 1197
- 1st Sr 3-Year-Old, Mid-East Fall National 2017
 - Res Grand Champion, Western National 2016
 - Junior All-American Winter Calf 2014
 - Nominated All-American Winter Calf 2014

3rd Dam

Silvermaple Damion Camomile EX-95 EEEEE 7*

- 3-03 2x 365d 32269 4.1 1327 3.6 1160
Life: 1536d 130677 4.2 4506 3.5 4555
- All-American Junior 3-Year-Old 2011
 - All-Canadian Junior 3-Year-Old 2011
 - Res Grand Champion International Show 2011
 - All-American Junior 2-Year-Old 2010

4th Dam

Stanhope Camila Goldwyn EX-90-CAN 3*

- 4-01 2x 365d 30461 4.9 1486 3.3 1010
Life: 6 Lacs 136032 4.9 6617 3.4 4683

5th Dam

Kendu Triumphant Charity EX-93 EEEE-CAN 3*

- 3-04 2x 365d 28519 3.7 1065 3.1 888
- HM Grand Champion Vancouver Island 2006



FLOYDHOLM MC EMOJI-ET EX-95
 DAM OF LOT 19

All-American Junior 3-Year-Old 2019



BUDJON-JK DAMION EKLIPSE-ET EX-94 2E
 2ND DAM OF LOT 19

Nom Junior All-American Sr 3-Year-Old 2016

Lot 19

BRETT WOKER
 754 DUDLEYVILLE RD
 GREENVILLE, IL 62246
 618-980-6297

MS THUNDERSTORM ERA-ET

840 3203772804 Very Good-87 EVEV @ 3-11
 Born: December 3, 2020

Bred: September 28, 2025 to Angus

Maternal sister to Thunderstorm Era

Floydholm Eye Of The Storm EX-93 2E
 3-02 2x 365d 30640 4.2 1297 3.5 1084

Cycle Doorman Jacoby-ET

840 3013614066 Excellent-92 *TY *TV
 PTA -1008M -50F -50P 99R 4/26
 PTA +2.29T +1.72UDC +.80FLC GTPI +1904G

Sheeknoll Beemer 2597-ET

840 3126634724 VG-85-2YR-CAN 1*
 5-04 3x 340d 36671 3.7 1369 3.0 1105
 3-03 2x 365d 32644 3.9 1279 3.2 1038

De-Su Bkm McCutchen 1174-ET

69990138 Excellent-93 GM 8/15 *TV *TL *TY *TD
 PTA -378M -14F -15P 99R 4/26
 PTA +1.48T +.46UDC +.80FLC GTPI +2248G

Budjon-JK Damion Eklipse-ET

142372537 Excellent-94 EEEEE 2E
 3-04 2x 356d 28067 3.7 1026 3.2 888"

- 1st S. 3-Year-Old, Intermediate & Res Grand Champion, WI District 6 Show 2016
- Nom Junior All-American Sr 3-Year-Old 2016
- Nom Junior All-American Sr 2-Year-Old 2015

Blondin Thunder Storm

CAN 110296922 Very Good-85
 PTA -410M -75F -33P 98R 4/26
 PTA -4.0PL 3.06SCS -2.8DPR 3.6%DCE
 PTA +2.50T +1.41UDC +.46FLC 98R 4/26
 GTPI +1858G

Floydholm Mc Emoji-ET

840 3013223829 Excellent-95 EEEEE GMD
 5-05 2x 365d 38308 4.1 1566 3.1 1167"
 2-00 2x 365d 30960 3.8 1188 3.5 1082

- All-American Junior 3-Year-Old 2019
- All-Canadian Junior 3-Year-Old 2019
- Int Champion, International Show 2019
- 1st Junior 3-Year-Old, International Show 2019

Lot 20

THREE #1 SEXED IVF EMBRYOS

Sire: Mr Ernestanthony Havenofear

Dam: Ms Thunderstorm Era-ET VG-87

- Embryos made with sexed semen
- Embryos located at Trans Ova, Madison, WI

3rd Dam

Rolling-Spring G Escence-ET EX-95 EEEEE 2E

5-06 2x 365d 40500 4.1 1646 3.2 1307

- 4th generation AA nominee in milking form!
- Grand Champion, Midwest Spring Show 2010

4th Dam

Budjon-JK Dur Esquisite-ET EX-92 GMD DOM

3-07 2x 365d 40,300 3.9 1555 3.2 1275

- Nom All-American Senior 2 Year Old 2006

5th Dam

Budjon-JK Encore Electra-ET EX-95 2E GMD DOM

6-04 2x 365d 46,830 4.0 1866 3.0 1382

- Reserve All-American Senior 3 Year Old 2001

6th Dam

Krull Broker Elegance EX-96 3E GMD DOM

5-07 2x 365d 40950 3.7 1522 3.3 1350

Life: 2356d 183710 3.7 6878 3.4 6267

- HM All-American Aged Cow 1999 & 2000
- HM All-Canadian Mature Cow 1999

NEXT FOUR DAMS EXCELLENT!



WALK-ERA GOLDWYN RAYVEN EX-90 2E
4TH DAM OF LOT 21



WALK-ERA SIDEKICK REECE EX-90
DAM OF LOT 21

Lot 21

WALK-ERA FARMS, INC.
N9036 LEWISTON STATION RD
WISCONSIN DELLS, WI 53965
608-697-2922

Golden-Oaks Master-ET

3139216917
PTA -395M -28F -25P 98R 4/26
PTA -5.9PL 3.07SCS -4.6DPR 3.5%DCE
PTA +2.96T +1.93UDC +1.11FLC 98R 4/26
GTPI +1986G

Walk-Era Sidekick Reece

840 3247013642 Excellent-90 VEEVV @ 3-03
2-10 2x 286d 25971 4.0 1033 3.4 877 RIP
1-09 2x 325d 23110 4.2 974 3.6 827

WALK-ERA MASTER REBA

840 3281180003 99%RHA
Born: July 3, 2025 Herd ID: 1295

Dymenthalm Mr App Avalanche-TW

CAN 11957107 *RC *CV *TL *TY *TD
PTA -974M -52F -36P 99R 4/26
PTA +2.87T +1.72UDC +1.80FLC GTPI +1856G

Drolie Doorman Maycy-ET

CAN 109038878 Excellent-90 EX-MS TR TL TD
3-11 3x 305d 32460 4.1 1346 3.1 994
1-11 2x 365d 27040 5.3 1422 3.4 917

Walnutlawn Sidekick

CAN 12508113 VG-85-CAN *A2A2 *MWF *CDF *CVF
PTA -1710M -35F -31P 99R 4/26
PTA +2.61T +1.47UDC +1.17FLC GTPI +2246G

Walk-Era Artist Raelynn

840 3211868869 Excellent-90 EEEVV @ 5-06
4-02 2x 313d 30680 3.7 1128 3.4 1052
3-02 2x 320d 30400 3.6 1106 3.5 1054
2-02 2x 303d 26310 3.2 854 3.3 879

3rd Dam

Walk-Era Aftshock Robin-ET EX-90 EEEVV
3-11 2x 365d 34970 4.1 1450 3.4 1185
Life: 2016d 174920 3.9 6787 3.3 5746

4th Dam

Walk-Era Goldwyn Rayven EX-90 EEVVE 2E
4-07 2x 365d 31510 3.9 1223 3.1 970
Life: 1665d 139300 3.9 5379 3.1 4330

5th Dam

Walk-Era Integrity Rosetta EX-92 EEEEE 2E
5-06 2x 365d 35520 3.8 1348 3.1 1095
Life: 1559d 130260 3.9 5087 3.1 4077

6th Dam

Walk-Era Raider Rhea-ET EX-91 EEEEE
4-04 2x 315d 26880 4.1 1099 3.4 914

7th Dam

Pearmont-Ltd Mandingo Rose EX-91 3E GMD
7-10 2x 343d 27520 4.0 1088 3.0 831
Life: 3684d 254340 4.1 10353 3.2 8188

8th Dam

C Fraeland Tempo Rosebud-ET EX-90 EVEE
4-07 2x 338d 22470 3.2 714 2.9 656

9th Dam

Spring Farm Citation Rosetta EX-CAN 21*
7-00 2x 365d 33014 3.4 1124
Life: 6 Lacs 158215 3.7 5776

• All-Canadian Mature Cow 1977

NEXT SEVEN DAMS VG & EX!



TRENT-WAY DAMAYA EX-94 2E
 2ND DAM OF LOT 22

Lot 22

TRENT-WAY GENETICS
 TRENT & KELSEY HENDRICKSON
 N90401 TYVAND RD
 BLANCHARDVILLE, WI 53516
 608-712-2638

Mr Duckett Lambda Jinx-ET

840 3272442069 A1A2 BB
 PTA +837M +7F +17P 82R 4/26
 PTA +1.1PL 2.97SCS -1.9DPR 2.3%DCE
 PTA +2.64T +1.96UDC +1.67FLC 82R 4/26
 GTPI +2752G

Trent-Way Hana Daire-ET

840 3261835467 Very Good-85 VG-MS @ 3-02 A2A2
 1-10 2x 329d 26870 4.5 1211 3.7 995

TRENT-WAY JINX DAIED

840 3309227160 99%RHA A2A2 AB
 GTPI +2623 +2.47T +1.38UDC +1.46FLC 79R 4/26

Farnear Delta-Lambda-ET

3125993715 GM 12/20 *TY *TV A1A2 BB
 PTA +721M +13F +21P 99R 4/26
 PTA +2.18T +1.85UDC +1.13FLC GTPI +2887G

Peace&Plenty Doc Jubiel6-ET

840 3151199980 Excellent-96 EEEEE 2E
 6-00 2x 365d 39790 3.8 1510 3.2 1266
 • All-American Lifetime Production Cow 2025

Siemers Exc Hanans 31753-ET

3143986722 GM 12/23 *TY *TV A2A2 BB
 PTA -524M +49F +16P 99R 4/26
 PTA +2.85T +1.60UDC +1.47FLC GTPI +2898G

Trent-Way Damaya

840 3135768366 Excellent-94 EEEEE 2E *RC A1A2
 3-07 2x 319d 28660 4.6 1327 3.4 962
 5-01 2x 305d 27960 4.7 1314 3.2 908
 2-03 2x 365d 25470 4.8 1211 3.5 882
 Life: 1744d 121350 5.0 6019 3.5 4301

3rd Dam

Jeffrey-Way Lavanguard Destin EX-90 EEVVE

5-07 2x 365d 34570 4.7 1615 3.5 1216
 Life: 1600d 124220 4.6 5687 3.7 4569

4th Dam

Jeffrey-Way Destiny VG-89 VG-MS

5th Dam

Jeffrey-Way Delia EX-90 EX-MS

6-03 2x 365d 38360 3.6 1380 3.2 1219
 Life: 1969d 173000 3.7 6334 3.3 5762

6th Dam

Jeffrey-Way Daisy

4-00 3x 323d 32260 2.9 951 2.9 950

7th Dam

Jeffrey-Way Encore Daffodil VG-88 EVEVV

2-02 2x 365d 30340 3.1 946 3.1 928
 Life: 1324d 108310 3.0 3246 3.0 3296

8th Dam

Jeffrey-Way Debbie EX-91 EEEVE 2E GMD

6-06 2x 365d 38060 3.1 1185 2.8 1083
 Life: 1820d 175460 3.1 5380 2.9 5135

9th Dam

Jeffrey-Way Tesk Diane VG-87 VG-MS

3-05 2x 365d 37300 3.7 1371 3.2 1197

10th Dam

Jeffrey-Way Chairman Denise EX-90 VEEE GMD

7-02 2x 365d 33410 4.0 1327 3.3 1112
 Life: 2806d 193960 3.9 7592 3.4 6676



JAS-K DIAMOND-B TWINKLE-RED EX-94 2E
2ND DAM OF LOT 23

All-American R&W 5-Year-Old 2022

Lot 23

JASON & BAILEE KEARNS
 232 HWY 27
 GAYS MILLS, WI 54631
 608-306-2201 JASON

Eskdale Mr Aflame-Red-ET

840 3139120220 *TY*TV AA
 PTA +311M -9F +6P 97R 12/25
 PTA -.9PL 3.00SCS -.8DPR 2.1%DCE
 PTA +1.09T +.44DC -.46FLC 94R 12/25
 GTPI +2375G

Tombeth Stop Tiktok-Red-ET

840 3211638495 Very Good-88 VVEV @ 5-02

TOMBETH AFLAME TOPNOTCH

840 3278351760 99%RHA
 Born: June 1, 2025 Herd ID: 1798

Eskdale Mister-ET

840 3128590791 *RC AB
 PTA +327M -39F -1P 92R 12/25
 PTA +1.60T +.03UDC -.02FLC GTPI +2213G

Eskdale Kimball Avodah-Red

840 313138731 Good Plus-83
 2-08 2x 365d 24470 5.4 1318 4.0 984

Riverdown Unstopabull-Red

CAN 11801450 *TY*TV
 PTA -817M -58F -44P 99R 12/25
 PTA +1.32T +1.12UDC +.99FLC GTPI +2012G

Jas-K Diamond-B Twinkle-Red

840 3142070633 Excellent-94 EEEEE 2E
 6-10 2x 331d 33370 4.1 1364 3.3 1192
 4-08 2x 305d 30230 4.3 1299 3.3 1012
 Life: 1951d 159710 4.2 6631 3.4 5493
 • All-American R&W 5-Year-Old 2022
 • 1st 5-Year-Old, International R&W Show 2022
 • All-Wisconsin R&W 5-Year-Old 2022

3rd Dam

Jas-K Caggain Tisha-Red-ET EX-91 EEVVE
 4-02 2x 305d 23060 3.9 898 3.2 740

4th Dam

Vande Shot Tiffany-Red-ET VG-88 VEEVV
 4-03 2x 267d 21830 4.7 1024 3.3 719

5th Dam

Vande Mutant Logan-Red VG-88 EEVVV
 4-04 2x 365d 28930 3.7 1084 3.3 960
 • Junior All-American R&W Winter Yrlg 2007

6th Dam

Voight-Acres Laurier Linda VG-87 VG-MS *RC
 5-08 2x 365d 31970 4.3 1372 3.4 1100
 Life: 2108d 127360 4.2 5308 3.5 4423

7th Dam

Voight-Acres Rudolph Indy VG-88 VG-MS
 4-10 2x 365d 31300 3.2 1014 3.2 988
 Life: 1984d 157740 3.2 5056 3.2 4970

8th Dam

Voight-Acres Charles Cindy GP-82
 2-00 2x 293d 16220 3.9 635 3.3 528

9th Dam

Voight-Acres Mark Christina VG-85 VG-MS
 4-03 2x 365d 30150 3.8 1157 3.1 928
 Life: 3026d 211920 3.7 7893 3.2 6689



SCHLUTER SHELBY LEE-RED EX-94 2E
DAM OF LOT 24

Nominated All-American R&W 5-Year-Old 2021



EXCELERANT SARALEE-RED-ET
MATERNAL SISTER TO LOT 24

Lot 24

YVONNE PREDER & WILLIAM SCHULTZ III
 N4297 CEDAR LANE RD
 PLYMOUTH, WI 53073
 920-918-1948

Golden-Oaks Tango-Red-ET

840 3209185764 EX-91 *TE *TC *TY *TV
 PTA -1445M -21F -28P 93R 4/26
 PTA -2.5PL 3.03SCS -3.0DPR 3.1%DCE
 PTA +3.27T +1.87UDC +1.61FLC 92R 4/26
 GTPI +2146G

Schluter Shelby Lee-Red-ET

840 3134166816 Excellent-94 EEEEE 2E
 3-06 2x 365d 25890 3.7 963 3.3 865
 2-02 3x 305d 23630 3.9 917 3.1 739
 5-02 2x 215d 23270 3.4 797 2.9 676

- Reserve Jr All-American R&W Aged Cow 2022
- Nom All-American R&W 5-Year-Old 2021
- Nom All-American R&W Sr 3-Year-Old 2019
- Reserve All-American R&W Sr 2-Year-Old 2018

EXCELERANT SHELBYMAY-RED-ET

840 3299673270 99%RHA
 Born: June 25, 2025 Herd ID: 978

Maternal sister to Shelbymay-Red

Excelerant Saralee-Red-ET

- 1st Winter Yearling & Reserve Junior Champion, California State R&W Show 2025
- 1st Winter Yearling, Western Spring R&W 2025

Farnear Altitude-Red-ET

840 3128013348 *TY *TV
 PTA -419M -25F -11P 99R 4/26
 PTA +2.31T +1.58UDC +1.25FLC GTPI +2217G

Golden-Oaks Tease-Red-ET

840 3147994236 Excellent-90 EEEVV
 3-07 3x 365d 29380 4.6 1348 3.5 1022
 4-11 3x 305d 28420 4.5 1279 3.3 936

Luck-E Awesome-Red

72186769 *CV *TV *TY *TL *TD
 PTA -2018M -87F -70P 99R 4/26
 PTA +1.58T +1.97UDC +.70FLC GTPI +1557G

Helmcrest Destry Sarha Lee-Red

CAN 11165617 Excellent-90 EVVEE @ 6-07
 4-03 3x 305d 30460 4.3 1307 3.3 1011
 2-06 3x 305d 24210 3.8 914 3.4 816

3rd Dam

Stoneden RedDevil Alana-Red-ET VG-85-CAN
 3-09 2x 329d 19412 3.9 758 3.4 650

4th Dam

Stelbro Rebecca Ayre VG-86-CAN
 5-01 2x 365d 29568 3.4 1012 3.1 908

5th Dam

Stelbro Elegant Rebecca-Red VG-86-CAN 22*
 4-01 2x 365d 31149 3.5 1091 3.1 950
 • All-American R&W Jr 2-Year-Old 2001

6th Dam

Stelbro Renita Ranger-Red EX-94 EEEEE 3E 8*
 7-04 2x 365d 29760 3.9 1168 3.1 924
 • All-American R&W Aged Cow 2001
 • All-American R&W 4-Year-Old 1998
 • All-American R&W Sr 2-Year-Old 1996

7th Dam

Stelbro Enhancer Ripple-Red EX-CAN-4E 9*
 9-05 2x 365d 31552 4.5 1413 3.2 1008
 Life: 6 Lact 202164 4.5 9112 3.4 6867
8th thru 10th Dams

Stelbro Regal Rene EX-3E-CAN 3*
 8-09 2x 364d 21874 4.1 893 3.7 805
 Life: 7 Lact 134725 3.9 5190 3.4 4619

Stelbro Astra Starbrite VG-85-CAN
 6-06 2x 295d 18210 3.8 699 3.5 631

Langstate Star VG-85-CAN
 4-03 2x 292d 17996 4.3 778



MC-COUNTRY DUNDEE AMANDA EX-94 2E
DAM OF LOT 25

1st Aged Cow, Mideast Fall National 2014

Lot 25

GARY MCCARTHY
33171 JEIDY HILL RD
WAUZEKA, WI 53826
608-306-1003

MC-COUNTRY SOL AMANDA-ET

840 3306298097 99%RHA
Born: September 1, 2025 Herd ID: 134

Walnutlawn Solomon-ET

CAN 11775998 99%RHA *TV *TL *TY *TD
PTA -1083M -52F -33P 99R 4/26
PTA -4.0PL 3.01SCS +.1DPR 2.4%DCE
PTA +2.08T +.78UDC +.27FLC 99R 4/26
GTPI +1994G

Mc-Country Dundee Amanda

65472250 Excellent-94 EEEVE 2E
5-06 2x 305d 42140 4.2 1789 3.2 1332
6-07 2x 305d 35840 4.0 1447 3.3 1191
Life: 2266d 220960 4.0 8827 3.2 7156

- 1st Aged Cow, Mideast Fall National 2014
- Reserve All-Wisconsin 5-Year-Old 2013
- All-Wisconsin Senior 2-Year-Old 2010
- All-Wisconsin Fall Calf 2008
- Grand Champion, WI District 3 Holstein Show
- 2x Intermediate Champion, WI District 6 Show

Val-Bisson Doorman-ET

CAN 107281711 EX-90-CAN ST'16 *TV *TY
PTA -975M -25F -13P 99R 4/26
PTA +1.88T +.63UDC +.60FLC GTPI +2215G

Misty Springs Lavanguard Sue

CAN 9979603 VG-89-CAN 13*
4-03 2x 365d 30124 4.6 1380 3.2 968
2-01 2x 365d 27487 4.4 1197 3.3 906

Regancrest Dundee-ET

127640114 Excellent-95 *TY *TV
PTA -1596M -95F -55P 99R 4/26
PTA +.16T -.06UDC -.13FLC GTPI +1499G

Ernlo Angel

61275656 Very Good-87 VG-MS @ 6-08

3rd Dam

Ernlo Andrita GP-84 VG-MS

2-00 2x 305d 18350 3.3 601 3.0 543

4th Dam

Ernlo Anastacia EX-92 EEEEE 3E

4-08 2x 365d 36060 3.9 1390 3.1 1132
Life: 2676d 194520 3.9 7661 3.1 6120

5th Dam

Ernlo Anna Mae EX-91 EX-MS

4-09 2x 305d 37540 3.2 1206 2.8 1069
Life: 1841d 164730 3.4 5594 3.0 5018

6th Dam

Ernlo Anna Excellent-93 GMD DOM

5-03 2x 341d 33390 3.9 1289 2.9 953
Life: 2019d 179260 3.8 6899 2.9 5144

7th Dam

Ernlo Annie VG-85

8-07 2x 321d 26660 3.5 933 2.9 785
Life: 2330d 158050 3.5 5557 3.0 4745

8th Dam

C Medoholm Anna Citation EX-94 3E

7-09 2x 365d 25300 4.6 1164
Life: 1885d 110130 4.4 4871



TEAM O'KALIBER MALLORIE EX-96 2E
MATERNAL SISTER TO DAM OF LOT 26
Nominated All-American Aged Cow 2021



TEAM DURHAM MORGAN EX-96
MATERNAL SISTER TO 3RD DAM OF LOT 26
HM All-American Lifetime Production Cow 2015

Lot 26

MCCARTHY & WALLACE
 33171 JEIDY HILL RD
 WAUZEKA, WI 53826
 608-306-1003

MB-Luckylady Bullseye-ET

840 3234629819 *TY A2A2 AB
 PTA +420M +14F +5P 94R 4/26
 PTA -1.1PL 3.01SCS -3.5DPR 2.2%DCE
 PTA +2.66T +1.60UDC +.81FLC 91R 4/26
 GTPI +2548G

Highwaymen Mai Tai-ET

145511700 Very Good-86 @ 3-05
 2-00 2x 311d 24730 4.2 1041 3.3 807

Maternal sister to Jasper Malibu

Team Durham Morgan EX-96 EEEEE

• *HM All-American Lifetime Production Cow 2015*

MS BULLSEYE MOSCATO

840 3328882680 99%RHA-I
 Born: June 16, 2025

Maternal sister to Mai Tai

Team O'Kaliber Mallorie EX-96 EEEEE 2E

• *Nominated All-American Aged Cow 2021*

Farnear Delta-Lambda-ET

3125993715 GM 12/20 *TY *TV A1A2 BB
 PTA +721M +13F +21P 99R 4/26
 PTA +2.18T +1.85UDC +1.13FLC GTPI +2887G

Ladyrose Caught Your Eye-ET

3130101491 Excellent-95 EEEEE
 4-03 2x 365d 40960 4.2 1711 3.4 1391
 • *3x All-American in Milking Form*

Brenland Denver

CAN 12074893 *TY *TV
 PTA -56M -13F -18P 99R 4/26
 PTA +1.82T +.53UDC +.21FLC GTPI +2112G

Team Windbrook Maui

72064564 Excellent-92 EEEEE 2E
 2-05 2x 365d 29020 4.7 1363 3.5 1021
 4-08 2x 319d 28620 4.9 1389 3.3 943
 5-09 2x 334d 27660 4.8 1333 3.2 873
 Life: 1384d 114180 4.8 5429 3.4 3826

3rd Dam

Team Jasper Malibu-ET EX-92 EEVEE 2E
 6-00 2x 360d 34570 4.0 1397 3.1 1056
 Life: 1449d 128210 3.8 4892 3.1 4023

4th Dam

Irwindale Leduc Molly EX-94 EEEEE 2E
 4-09 2x 365d 33070 3.6 1206 3.3 1105
 Life: 1573d 132010 3.9 5138 3.4 5430

5th Dam

Irwindale Mark Macy G-79
 2-04 2x 311d 15600 3.8 588 3.2 506

6th thru 13th Dams

Sun-Made C M Cottontail-ET EX-90 EX-MS
 4-01 314 25970 4.4 1150 3.2 838

Hill-Bluff AJ Merri-ET EX-94 EEEEE 2E GMD
 7-07 2x 365d 40280 3.8 1547 2.9 1176
 Life: 2176d 173647 3.8 6682 3.0 5150

Hill-Bluff Star Mollies Rorae EX-91VEEE 2E
 5-03 2x 365d 22290 3.9 870 3.1 684

Hill-Bluff Star Molly VG-87
 6-01 2x 357d 22510 3.7 843 3.1 701

Bristol Skyway Molly EX-92 4E
 Life: 2764d 204838 3.8 7854

Man-O-War B F Baron MinEX-91 EX-MS 3E
 Life: 1642d 124200 4.3 5282

Man-O-War B F Crescent Minnie VG-86
Spring Creek Pabst He Minnie EX-90
 Life: 1437d 122186 3.5 4221



EHRHARDT GOLD BEAUTY-ET EX-92
2ND DAM OF LOT 27

Unanimous All-American Junior 3-Year-Old Cow 2013

Lot 27

MELL-VIEW FARMS
W9601 RICHARDS RD
LODI WI 53555
608-575-2009

Blondin Alpha-ET

CAN 120345248 *RC *TY *TV
PTA +138M -7F -11P 97R 4/26
PTA -2.0PL 3.07SCS -.3DPR 2.4%DCE
PTA +2.39T +1.52UDC +1.46FLC 96R 4/26
GTPI +2432G

Mell-View Tatoo Blossom

840 3247835363

BOELD ALPHA BUTTERCUP

840 3325463034
Born: December 4, 2025 Herd ID: 154

Stantons Alligator-ET

840 3128769279 VG-85-CAN *TY *TV
PTA +677M +8F +9P 99R 4/26
PTA +1.94T +1.49UDC +1.23FLC GTPI +2639G

KCKK Artist Ana-ET

840 3203482479 EX-92-CAN *RC
3-03 2x 354d 25576 5.0 1281 3.6 924
4-05 2x 244d 22366 5.3 1193 3.5 783

Duckett Crush Tatoo-ET

840 3137052923 *TY *TV
PTA -806M -67F -22P 99R 4/26
PTA +2.20T +1.34UDC +.62FLC GTPI +2132G

Mell-View Gold Chip Bella

840 3221212339 Good Plus-83 @ 3-06

GOLD BEAUTY!

- Unanimous All-American Jr 3-Year-Old Cow 2013
- 1st Jr 3-Year-Old Cow, International Show 2013
- Res Grand Champion, WI Championship 2013
- Int Champion, WI Championship 2013
- 1st Jr 3-Year-Old Cow, WI Championship 2013
- 1st Jr 2-Year-Old Cow, Quebec Spring 2012

3rd Dam

Milksource Bailey-ET VG-88 EVEEV
4-03 2x 305d 25430 3.0 751 3.5 882

4th Dam

Ehrhardt Gold Beauty-ET EX-92 EEEVE
3-01 2x 363d 28830 3.9 1110 3.2 932

4th Dam

Stanhope Brea Starbuck-ET EX-94 EEEEE 2E
9-00 2x 305d 29430 5.3 1563 3.2 935

5th Dam

Rainyridge Tony Beauty EX-CAN 5E 9*
10-5 2x 365d 29081 3.5 1005 3.1 913
Life: 8 Lacs 199869 3.3 6592 3.2 6455
• All-Canadian Mature Cow 1992-93-95-99
• All-American Aged Cow 1992-95-99
• Supreme Champion World Dairy Expo 1995 & '99

6th Dam

Despics Temp Diane VG-85-CAN
8-01 2x 313d 17524 3.5 619 3.2 562
Life: 7 Lacs 109278 3.7 4032 3.3 1578



ERBACRES SNAPPLE SHAKIRA-ET EX-97 4E
 2ND DAM OF LOTS 28 & 29
 2x Supreme Champion World Dairy Expo



JACOBS LAUTRUST SHAKIL EX-93-CAN
 DAM OF LOTS 28 & 29

Lot 28

NICKELS & BUSKE
 920-253-1521

JACOBS ALLIGATOR SNOOPY-ET

840 3283517019 99%RHA
 Born: March 8, 2025 Herd ID: 120

Stantons Alligator-ET

840 3128769279 VG-85-CAN *TY *TV
 PTA +677M +8F +9P 99R 4/26
 PTA -2.0PL 2.95SCS -.8DPR 2.0%DCE
 PTA +1.94T +1.49UDC +1.23FLC 97R 4/26
 GTPI +2639G

Jacobs Lautrust Shakil

CAN 111576040 EX-93-5YR-CAN 1*
 3-04 2x 365d 33790 5.0 1671 3.6 1210
 4-11 2x 286d 30783 4.9 1510 3.5 1087
 1-11 2x 314d 19299 5.2 1003 3.8 741
 5-10 2x 213d 17500 5.2 917 3.9 683 RIP

Morningview McC Kingboy-ET

72044077 Excellent-92 *TV *TL *TY *TD
 PTA +329M -18F -2P 99R 4/26
 PTA +1.14T +.57UDC +.11FLC GTPI +2381G

Stantons McCutchen 1174 Agree

CAN 11696367 VG-88-4YR-CAN 17*
 4-02 3x 365d 34099 4.6 1585 3.3 1129
 2-00 3x 365d 30543 4.5 1380 3.3 1012

Comestar Lautrust

CAN 107359260 *TY *TV
 PTA +344M +9F +13P 98R 4/26
 PTA +.07T -.42UDC -.26FLC GTPI +2431G

Erbacres Snapple Shakira-ET

840 3126918505 Excellent-97 4E 7* *RC
 4-11 2x 365d 35567 4.8 1711 3.8 1367
 Life: 2022d 182651 5.0 9067 3.7 6728
 • 2x Supreme Champion World Dairy Expo
 • Supreme Champion Royal Winter Fair 2023
 • All-American & All-Canadian Aged Cow 2023, 2021

3rd Dam

Miss Apple Snapple-Red-ET EX-96 EEEEE 2E

8-01 2x 332d 46755 4.4 2055 3.1 1470"
 Life: 2160d 222306 4.2 9257 3.4 7574
 • All-American R&W 125,000 Lb.Cow 2020
 • Reserve All-American R&W 125,000 Lb Cow 2019
 • All-American R&W 4 Year Old 2017
 • Reserve All-Canadian R&W Senior Cow 2017
 • Res. All-American R&W Junior 3 Year Old 2016
 • All-American R&W Junior 2-Year-Old 2015

4th Dam

KHW Regiment Apple-Red-ET EX-96 4E DOM CV

9-01 2x 365d 36750 4.3 1582 3.3 1211
 Life: 2898d 240640 4.7 11394 3.7 9013
 • All-American R&W 125,000 Lb Cow 2013
 • All-American R&W Aged Cow 2011
 • Unanimous All-American Jr 2-Year-Old 2006

4th Dam

Kamps-Hollow Altitude-ET EX-95 2E DOM *RC

7-00 2x 365d 39690 4.7 1849 3.5 1385
 Life: 1844d 144460 4.4 6295 3.7 5288

5th Dam

Clover-Mist Alisha-ET EX-93 3E DOM

8-07 2x 365d 36920 4.2 1553 3.4 1258
 Life: 2999d 226470 4.7 10659 3.6 8149

6th Dam

Clover-Mist Augy Star-ET EX-94 4E DOM

7-10 2x 365d 43140 5.0 2136 3.3 1421
 Life: 2486d 206250 4.7 9793 3.5 7187

NEXT THREE DAMS EXCELLENT!



MISS APPLE SNAPPLE-RED-ET EX-96 2E
3RD DAM OF LOTS 28 & 29

2x Supreme Champion World Dairy Expo

Lot 29

JACOBS ALLIGATOR SHATTER-ET

840 31283240633 99%RHA *RC A1A2 BE
Born: September 3, 2024 Herd ID: 79

BRIAN WOKER
618-980-6297

Lot 30

FIVE #1 SEXED IVF EMBRYOS

Sire: Mr Ernestanthony Havenofear
Dam: Jacobs Alligator Shatter-ET

- Embryos made with sexed semen
- Embryos located at Trans Ova, Madison, WI

Lot 31

FIVE #1 SEXED IVF EMBRYOS

Sire: Farnear Delta-Lambda-ET
Dam: Jacobs Alligator Shatter-ET

- Embryos made with sexed semen
- Embryos located at Trans Ova, Madison, WI

Stantons Alligator-ET

840 3128769279 VG-85-CAN *TY *TV
PTA +677M +8F +9P 99R 4/26
PTA -2.0PL 2.95SCS -.8DPR 2.0%DCE
PTA +1.94T +1.49UDC +1.23FLC 97R 4/26
GTPI +2639G

Jacobs Lautrust Shakil

CAN 111576040 EX-93-5YR-CAN 1*
3-04 2x 365d 33790 5.0 1671 3.6 1210
4-11 2x 286d 30783 4.9 1510 3.5 1087
1-11 2x 314d 19299 5.2 1003 3.8 741
5-10 2x 213d 17500 5.2 917 3.9 683 RIP

Morningview McC Kingboy-ET

72044077 Excellent-92 *TY *TL *TY *TD
PTA +329M -18F -2P 99R 4/26
PTA +1.14T +.57UDC +.11FLC GTPI +2381G

Stantons McCutchen 1174 Agree

CAN 11696367 VG-88-4YR-CAN 17*
4-02 3x 365d 34099 4.6 1585 3.3 1129
2-00 3x 365d 30543 4.5 1380 3.3 1012

Comestar Lautrust

CAN 107359260 *TY *TV
PTA +344M +9F +13P 98R 4/26
PTA +.07T -.42UDC -.26FLC GTPI +2431G

Erbacres Snapple Shakira-ET

840 3126918505 Excellent-97 4E 7* *RC
4-11 2x 365d 35567 4.8 1711 3.8 1367
Life: 2022d 182651 5.0 9067 3.7 6728
• 2x Supreme Champion World Dairy Expo
• Supreme Champion Royal Winter Fair 2023
• All-American & All-Canadian Aged Cow 2023, 2021

3rd Dam

Miss Apple Snapple-Red-ET EX-96 EEEEE 2E

8-01 2x 332d 46755 4.4 2055 3.1 1470"
Life: 2160d 222306 4.2 9257 3.4 7574
• All-American R&W 125,000 Lb Cow 2020
• Reserve All-American R&W 125,000 Lb Cow 2019
• All-American R&W 4 Year Old 2017
• Reserve All-Canadian R&W Senior Cow 2017
• Res. All-American R&W Junior 3 Year Old 2016
• All-American R&W Junior 2-Year-Old 2015

4th Dam

KHW Regiment Apple-Red-ET EX-96 4E DOM CV

9-01 2x 365d 36750 4.3 1582 3.3 1211
Life: 2898d 240640 4.7 11394 3.7 9013
• All-American R&W 125,000 Lb Cow 2013
• All-American R&W Aged Cow 2011
• Unanimous All-American Jr 2-Year-Old 2006
NEXT SIX DAMS EXCELLENT!



SCO-LO DICE ASSASSIN-RED-ET VG-89
DAM OF LOTS 32 & 33
All-American R&W Junior 2-Year-Old 2023

Lot 32

THREE #1 EMBRYOS

- Embryos made with sexed semen
- Sired by Blondin Detective
- Embryos located at Sunshine Genetics, WI

Blondin Detective

CAN 120781841 *TY *TV A2A2
 PTA +849M +3F +15P 93R 4/26
 PTA -3.2PL 2.97SCS -2.8DPR 2.1%DCE
 PTA +2.86T +1.66UDC +1.38FLC 87R 4/26
 GTPI +2568G

SCO-Lo Dice Assassin-Red-ET

840 3242692019 Very Good-89 VVEVE @ 2-09
 2-02 2x 365d 27430 3.9 1083 3.4 928
 • Unanimous All-American R&W Jr 2-Year-Old 2023
 • 1st Junior 2-Year-Old, International Show 2023

ALH GENETICS USA, INC.
 W7782 US HIGHWAY 12
 WHITEWATER, WI 53190
 262-473-8905

Lot 33

FIVE #1 EMBRYOS

- Embryos made with sexed semen
- Sired by Trent-Way Exclusive-Red
- Embryos located at Sunshine Genetics, WI

Trent-Way Exclusive-Red-ET

840 3240737692 *TY *TV A2A2 AB
 PTA +390M +47F +22P 82R 4/26
 PTA +2.0PL 3.02SCS +1.3DPR 1.6%DCE
 PTA +1.30T +.57UDC +.36FLC 81R 4/26
 GTPI +2952G

LOH Dice-Red-ET

DEU 359824500 *TY *TV
 PTA -736M -86F -35P 94R 4/26
 PTA +1.76T +.89UDC +.98FLC GTPI +1876G

SCO-Lo Daniel Acura 2311-ET

840 3137167615 Excellent-92 EEEVE 2E
 2-11 2x 318d 21520 4.0 1028 3.6 764
 1-11 2x 329d 17210 4.3 741 3.6 614
 4-11 2x 227d 19730 4.3 857 3.5 693

3rd Dam

SCO-Lo Door Acura 2218-ET

- 1st Senior 2-Year-Old, Med-East Spring Nat'l 2018
- 2nd Senior 2-Year-old & Res Int Champion, Northeast Spring National 2018

4th Dam

VT-Pond-View GJ Acura-ET EX-90 EX-MS

4-11 3x 305d 23520 3.9 927 3.2 748

5th Dam

La-Foster Gibson Allure EX-92

4-09 2x 365d 31,260 4.2 1328 3.4 1062

6th Dam

MD-Delight Durham Atlee-ET EX-92 GMD DOM

3-11 2x 365d 38,290 5.5 2091 3.1 1177

- Unanimous All-American Sr 3-Year-Old 2005

7th Dam

MD-Delight Strm Amberlee-ET VG-88 DOM

2-02 2x 365d 26,170 3.7 969 3.2 835

8th Dam

Ms Kingstead Chief Adeen-ET EX-94 2E 11*

3-05 2x 310d 30180 4.0 1209 3.6 1077

Life: 1382d 100760 4.0 4010 3.6 3649

- Nom All-American Junior 3-Year-Old 2000

9th Dam

C Aitkenbrae Starbuck Ada EX-94 2E DOM 4*

13-8 2x 365d 25150 3.0 764 3.4 843

Life: 6 Lact 137732 3.4 4749 3.4 4647

- All-American Produce of Dam 2000, 2001
- All-American 3-Year-Old 1990



FARNEAR TBR ARIA ADLER-ET EX-96 2E
2ND DAM OF LOT 34

All-American Lifetime Production Cow 2021



FARNEAR ADLER ARLA EX-94 3E
MATERNAL SISTER TO 2ND DAM OF LOT 34

Lot 34

FARNEAR HOLSTEINS - RICK & TOM SIMON
10644 CEMETERY RD
FARLEY, IA 52046
563-599-9183 TOM

MB-Luckylady Eye Candy-ET

840 3234629820 *TY A1A2 BB
PTA -766M -11F -3P 98R 4/26
PTA -2.0PL 3.18SCS -2.3DPR 2.6%DCE
PTA +3.01T +2.09UDC +1.66FLC 98R 4/26
GTPI +2474G

Farnear Avocado-ET

840 3267488731 Very Good-87 VG-MS @ 2-02

FIVE #1 IVF EMBRYOS

• Embryos made with sexed semen

Farnear Delta-Lambda-ET

3125993715 GM 12/20 *TY *TV A1A2 BB
PTA +721M +13F +21P 99R 4/26
PTA +2.18T +1.85UDC +1.13FLC GTPI +2887G

Ladyrose Caught Your Eye-ET

3130101491 Excellent-95 EEEEE
4-03 2x 365d 40960 4.2 1711 3.4 1391
• 3x All-American in Milking Form

S-S-I Pr Renegade-ET

840 3142352961 GM 12/23 *TY A1/A2 BB
PTA +859M +62F +43P 99R 12/25
PTA +1.20T +.73UDC +1.27FLC GTPI +2116G

Farnear TBR Aria Adler-ET

72437575 Excellent-96 EEEEE 2E *RC
5-11 2x 365d 38770 4.1 1608 3.4 1335
8-02 2x 365d 37920 4.4 1678 3.5 1312
4-10 2x 320d 35490 4.5 1614 3.6 1266
Life: 2448d 254130 4.7 11898 3.5 8814
• All-American Lifetime Production Cow 2021
• 1st Lifetime Production Cow, Int'l Show 2021

3rd Dam

Ms Apples Aria-ET EX-92 EEEEE 2E *RC
3-10 3x 312d 29830 4.8 1444 3.4 1019
• Junior Champion, Iowa State Show 2011

4th Dam

KHW Regiment Apple-Red-ET EX-96 4E DOM
9-01 2x 365d 36750 4.3 1582 3.3 1211
Life: 2898d 240640 4.7 11394 3.7 9013
• All-American R&W 125,000 Lb Cow 2013
• All-American R&W Aged Cow 2011
• Unanimous All-American Jr 2-Year-Old 2006

5th Dam

Kamps-Hollow Altitude-ET EX-95 2E DOM *RC
7-00 2x 365d 39690 4.7 1849 3.5 1385
Life: 1844d 144460 4.4 6295 3.7 5288

6th Dam

Clover-Mist Alisha-ET EX-93 3E DOM
8-07 2x 365d 36920 4.2 1553 3.4 1258
Life: 2999d 226470 4.7 10659 3.6 8149

7th Dam

Clover-Mist Augy Star-ET EX-94 4E DOM
7-10 2x 365d 43140 5.0 2136 3.3 1421
Life: 2486d 206250 4.7 9793 3.5 7187

8th Dam

D-R-A August EX-96 4E DOM
8-05 3x 365d 27460 4.3 1187 3.2 871
Life: 3443d 190200 4.4 8281 3.5 4818

• Nominated All-American Aged Cow 1986

NEXT TWO DAMS EXCELLENT



JEFFREY-WAY DRMAN TAVOR-ET EX-93
 DAM OF LOT 35

Junior Champion, International Junior Show 2021

Lot 35

HOBBY-HILL HOLSTEINS
 GRACIN & CHESNEY SPEICH
 3703 S NELSON RD
 ORFORDVILLE, WI 53576
 608-289-0411

MB-Luckylady Eye Candy-ET

840 3234629820 *TY A1A2 BB
 PTA -766M -11F -3P 98R 4/26
 PTA -2.0PL 3.18SCS -2.3DPR 2.6%DCE
 PTA +3.01T +2.09UDC +1.66FLC 98R 4/26
 GTPI +2474G

Jeffrey-Way Drman Tavor-ET

840 3207890846 Excellent-93 EEEEE A2A2 AB
 2-10 2x 365d 45570 4.3 1972 3.4 1566
 1-10 2x 335d 30140 3.7 1105 3.4 1016

- HM All-American Summer Yearling 2021
- Junior All-American Summer Yearling 2021
- Junior Champion, International Junior Show 2021

FOUR #1 MAS EMBYROS FROM:

JEFFREY-WAY CANDY TAVORA-ET

840 3270371330 99%RHA A2A2 BB
 Born: October 5, 2023
 PTA +3.12T +1.67UDC +1.22FLC 81R 4/26

- Embryos by Mutually Agreeable Sire

Farnear Delta-Lambda-ET

3125993715 GM 12/20 *TY *TV A1A2 BB
 PTA +721M +13F +21P 99R 4/26
 PTA +2.18T +1.85UDC +1.13FLC GTPI +2887G

Ladyrose Caught Your Eye-ET

3130101491 Excellent-95 EEEEE
 4-03 2x 365d 40960 4.2 1711 3.4 1391

- 3x All-American in Milking Form

Val-Bisson Doorman-ET

CAN 107281711 EX-90-CAN ST'16 *TV *TY
 PTA -975M -25F -13P 99R 4/26
 PTA +1.88T +.63UDC +.60FLC GTPI +2215G

Jeffrey-Way Cor Tavette

840 3124881569 Excellent-92 EEEEE GMD
 4-00 2x 362d 41860 3.7 1552 3.4 1412
 2-02 2x 365d 32510 3.7 1214 3.5 1149

3rd thru 13th Dams

Jeffrey-Way Tarita-TW EX-94 EEEEE 3E GMD

6-07 2x 365d 46140 3.3 1535 3.2 1492
 Life: 2549d 287260 3.1 8969 3.3 9513

Jeffrey-Way Twist EX-93 EEEVEE 2E

4-10 2x 305d 28810 3.6 1029 3.4 983
 Life: 1547d 118840 3.9 4622 3.4 4079

Jeffrey-Way Tangle-ET VG-88 VG-MS

4-07 2x 365d 34030 3.9 1331 3.3 1132

Jeffrey-Way Format Tate-ET EX-93 2E GMD DOM

4-08 2x 365d 38680 4.4 1712 3.1 1201
 Life: 1396d 121630 4.1 5011 3.1 3765

Jeffrey-Way Luke Tripoli-ET EX-93 3E GMD DOM

8-02 2x 365d 34300 4.0 1382 3.0 1032
 Life: 1745d 123300 4.1 5037 3.2 3917

Jeffrey-Way Mascot Tina-ET EX-91 3E GMD

8-02 2x 365d 44220 4.1 1796 3.1 1385
 Life: 2394d 174650 4.1 7098 3.4 5992

Jeffrey-Way Mark Trudy EX-91 3E GMD DOM

5-09 2x 365d 42970 3.3 1439 3.1 1344
 Life: 2623d 213500 3.6 7708 3.3 7097

Jeffrey-Way Bell Tiffany VG-88 VEVV DOM

Life: 3171d 262180 3.1 8172 3.3 8760

Jeffrey-Way Mars Tara-ET EX-90 VEEV

Life: 1992d 129610 3.6 4661 3.3 4234

Inwood Taffy Apollo EX-93 EEEV 2E GMD DOM

Life: 2855d 212936 3.3 7038

Inwood Tabitha VG-88 VVEV

Life: 2571d 122980 3.9 4794

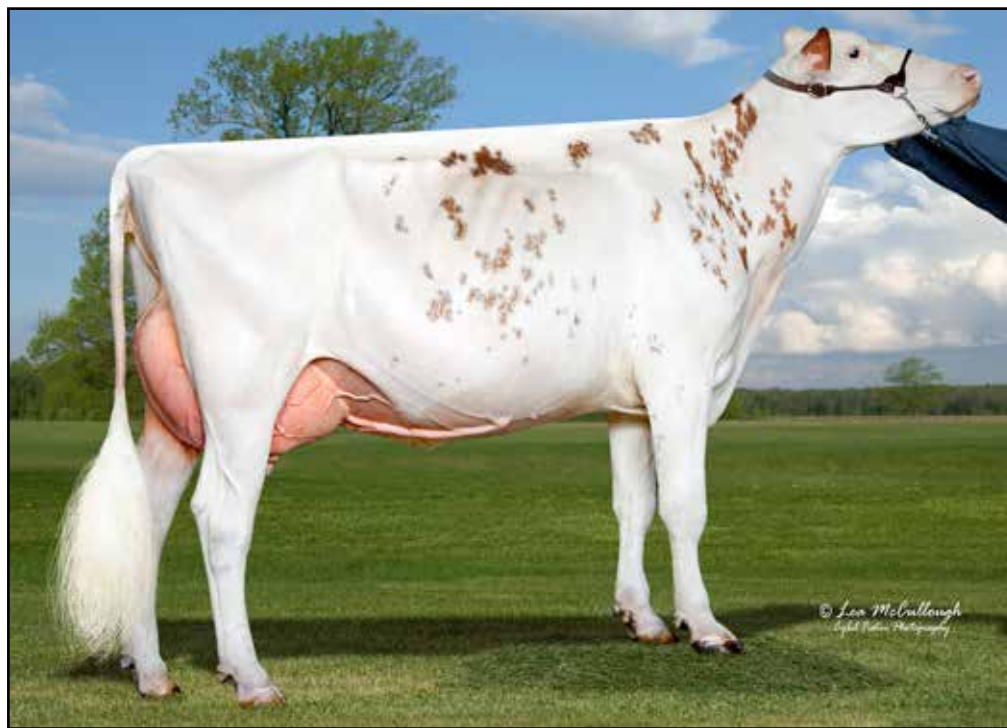

OURWAY REDLINER SPOTS-RED EX-90
DAM OF LOT 36

Nom Junior All-American R&W 5-Year-Old 2017

Lot 36

OURWAY HOLSTEINS
 W2303 ALPINE RD
 BROOKLYN, WI 53521-9201
 608/220-5931

Blondin Alpha-ET

CAN 120345248 *RC *TY *TV
 PTA +138M -7F -11P 97R 4/26
 PTA -2.0PL 3.07SCS -.3DPR 2.4%DCE
 PTA +2.39T +1.52UDC +1.46FLC 96R 4/26
 GTPI +2432G

Ourway Redliner Spots-Red

142343359 Excellent-90 EEEVE 2E
 4-09 2x 305d 22010 5.8 1275 3.3 728
 3-06 2x 305d 20430 5.1 1036 3.4 697
 2-00 2x 305d 15730 4.6 716 3.5 548
 • *Nom Jr All-American R&W 5-Year-Old 2017*
 • *Reserve All-WI R&W 5-Year-Old 2017*
 • *2nd 5-Year-Old, Mid-East Fall Nat'l R&W 2017*
 • *Nom Jr All-American R&W 4-Year-Old 2016*
 • *1st Junior 2-Year-Old & BU, WI State Fair 2014*

FOUR #1 IVF EMBRYOS

Stantons Alligator-ET

840 3128769279 VG-85-CAN *TY *TV
 PTA +677M +8F +9P 99R 4/26
 PTA +1.94T +1.49UDC +1.23FLC GTPI +2639G

KCKK Artist Ana-ET

840 3203482479 EX-92-CAN *RC
 3-03 2x 354d 25576 5.0 1281 3.6 924
 4-05 2x 244d 22366 5.3 1193 3.5 783

Fradon Redliner-Red-ET

CAN 7528698 EX-91-CAN
 PTA -1140M -98F -47P 99R 4/26
 PTA -.23T -1.09UDC -1.10FLC GTPI +1382G

Ourway Revolver Specks-Red

139144400 Very Good-87 @ 5-01
 4-02 2x 365d 27564 4.6 1263
 5-10 2x 305d 26020 4.5 1166 3.0 793
 • *All-Wisconsin R&W Junior 3-Year-Old 2011*
 • *2nd Jr 3-Year-Old, Mideast R&W Fall Show 2011*
 • *Nom Junior All-American R&W Jr 2-Year-Old 2010*
 • *1st Junior 2-Year-Old, WI SF R&W Show 2010*

3rd Dam

Tip-View Kite Starlet-ET VG-85 *RC
 4-10 2x 305d 23750 4.9 1166 3.5 823
 • *1st Junior 2-Year-Old, WI State Fair 2005*

4th Dam

B-Unique Scarlet-Red VG-85
 6-11 2x 305d 25900 4.1 1067 3.2 827
 • *Nom All-American 4-Year-Old 2002*
 • *Res All-American R&W Spring Yrlg 1998*

5th Dam

Tri-Sec-HD Starlit-Red-ET EX-90 EVEEV
 8-05 2x 365d 28950 3.5 1011 2.8 801
 Life: 2292d 170890 3.4 5850 2.9 4990

6th Dam

SFL Enhancer Sharmaine-ET EX-92 EEEE
 3-05 3x 365d 33470 3.6 1221 3.4 1139

7th Dam

Stookey Fagn Scarlet-Red-ET EX-94 3EGMD DOM
 6-05 3x 365d 50840 3.8 1937 3.2 1636
 Life: 1538d 126640 3.8 4847 3.2 4092

8th Dam

Continental Scarlet-Red EX-95 3E GMD
 6-08 3x 365d 30540 4.1 1246
 Life: 1630d 102720 3.9 4004
 • *All-Canadian 4-Year-Old 1982*
 • *Reserve All-American 4-Year-Old 1982*
 • *All-American 3-Year-Old 1981*
 • *All-Canadian 3-Year-Old 1981*



JACOBS DOORMAN VICTOIRE EX-95 2E
2ND DAM OF LOT 37

Reserve All-American 5-Year-Old 2021

Lot 37

ALH GENETICS USA, INC.
 W7782 US HIGHWAY 12
 WHITEWATER, WI 53190
 262-473-8905

Blondin Detective

CAN 120781841 *TY *TV A2A2
 PTA +849M +3F +15P 93R 4/26
 PTA -3.2PL 2.97SCS -2.8DPR 2.1%DCE
 PTA +2.86T +1.66UDC +1.38FLC 87R 4/26
 GTPI +2568G

Jacobs Unix Viola-ET

CAN 111576065 Excellent-90 EEEVE @ 4-00
 3-06 2x 365d 47710 3.8 1807 3.4 1621
 2-01 2x 365d 28420 4.5 1290 3.5 994

FIVE #1 EMBRYOS

- Embryos made with sexed semen
- Embryos located at Sunshine Genetics, WI

Stantons Alligator

CAN 3128769279 VG-85-CAN *TY *TV
 PTA +677M +8F +9P 99R 4/26
 PTA +1.94T +1.49UDC +1.23FLC GTPI +2639G

Ms Blondin Crshbull Deena-ET

840 3210276404 VG-86-2YR-CAN
 2-04 2x 274d 17824 4.6 811 3.4 606

Croteau Lesperron Unix-ET

CAN 107567492 EX-96-CAN ST'17 *TY *TV
 PTA +186M -17F -8P 99R 4/26
 PTA +1.51T +1.14UDC +.01FLC GTPI +2382G

Jacobs Doorman Victoire-ET

CAN 109311470 Excellent-95 EEEEE 2E 3*
 5-10 2x 305d 35900 4.1 1464 3.2 1143
 3-10 2x 305d 24510 4.4 1075 3.6 892
 • Reserve All-American 5-Year-Old 2021
 • All-Canadian Senior 3-Year-Old 2019
 • HM Grand Champion, Royal Winter Fair 2019
 • Res Int Champion, International Show 2019

3rd Dam

Jacobs Goldwyn Voltage-ET VG-89-CAN
 4-02 2x 365d 35825 4.0 1437 3.1 1124

4th Dam

Jacobs Dundee Voltage VG-89 EX-MS-CAN 4*
 3-07 2x 308d 29670 4.0 1074 3.0 882

- All-Canadian Milking Yearling 2008
- All-Quebec Milking Yearling 2008
- 1st Milking Yearling Royal Winter Fair 2008

5th Dam

Jacobs Spirit Valsie EX-92-CAN 9*
 7-04 2x 365d 34381 4.5 1534 3.1 1054
 Life: 4 Lacs 150290 4.5 6726 3.4 5168

- All-Canadian 4-Year-Old 2004
- HM All-Canadian 5-Year-Old 2005
- Res Grand Champion Quebec Spring Show 2007

6th Dam

Jacobs Rudolph Valso GP-84-2YR-CAN 6*
 3-03 2x 307d 23585 4.4 1047 3.6 860

- Reserve Junior Champion, Portneuf 1998

7th Dam

Jacobs Jubilee Valse EX-2E-CAN 7*
 7-03 2x 364d 26089 4.1 1082 3.3 864
 Life: 7 Lacs 160607 4.0 6411 3.4 5494

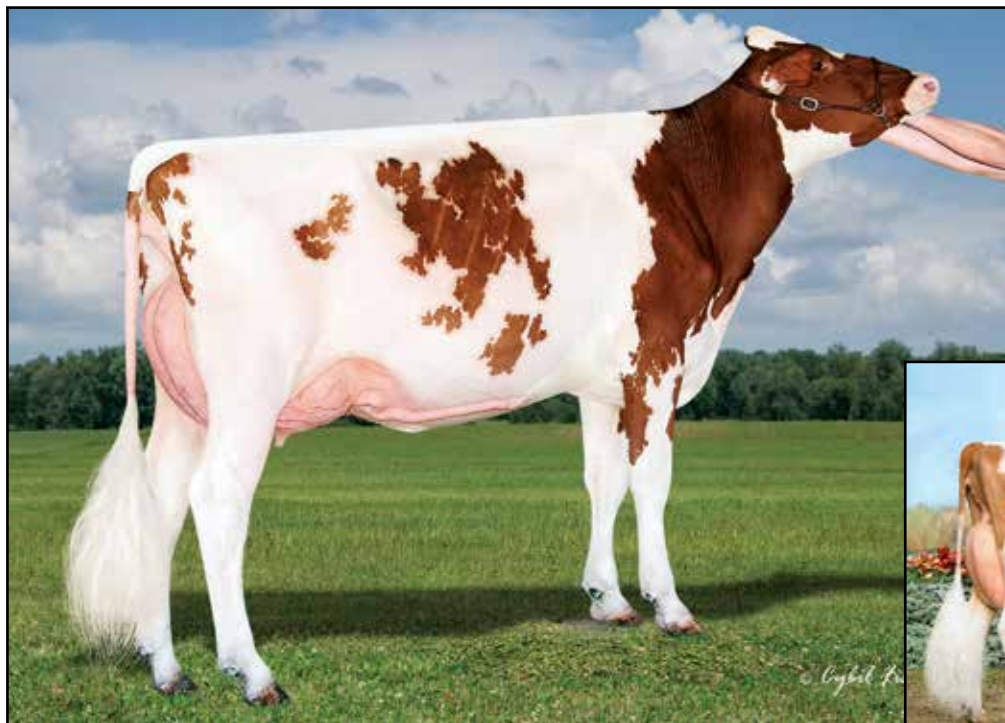

HILROSE AVALNCH ADDY-RED-ET EX-92
MATERNAL SISTER TO LOT 38

HM All-American R&W Milking Yearling 2020



HILROSE ADVENT ANNA-RED-ET EX-95 3E
2ND DAM OF LOT 38

Wisconsin Cow of the Year 2018

Lot 38

FARNEAR HOLSTEINS - RICK & TOM SIMON
10644 CEMETERY RD
FARLEY, IA 52046
563-599-9183 TOM

FIVE #1 IVF EMBRYOS

• Embryos made with sexed semen

Farnear Audacious-Red

840 3267488903
PTA +59M -23F -6P 82R 4/26
PTA -1.3PL 3.10SCS -.5DPR 2.6%DCE
PTA +2.41T +1.94UDC +1.16FLC 81R 4/26
GTPI +2404G

Hilrose Shwme Adore-Red-ET

840 3281425795 Very Good-85 VG-MS @ 2-01

Maternal sister to Adore-Red

Hilrose Avalnch Addy-Red-ET EX-92 EEEEE

• *HM All-American R&W Milking Yearling 2020*

Hilrose Altitude Audi-Red-ET EX-92 EEEEE

• *HM Jr All-American R&W 4-Year-Old 2024*

Farnear Architect-ET

840 3214251590 *RC
PTA -233M -39F -12P 96R 4/26
PTA +2.90T +2.11UDC +1.46FLC GTPI +2335G

Farnear Adler KD 40482-ET

840 3142704587 Very Good-87 VVVVV
4-11 3x 329d 28940 5.0 1438 3.4 986

Jacobs Showtime-ET

CAN 111576086 *RC *TY *TV
PTA +549M +54F +34P 99R 12/25
PTA +1.92T +.84UDC +.50FLC GTPI +2685G

Hilrose Advent Anna-Red-ET

69005117 Excellent-95 EEEEE 3E GMD
7-02 2x 365d 47040 5.2 2456 3.5 1659
8-03 2x 365d 45250 4.9 2227 3.3 1512
Life: 3482d 362320 4.8 17452 3.5 12718
• *Reserve All-American R&W 125,000 Lb Cow 2017*
• *Reserve All-American R&W Aged Cow 2016*

3rd Dam

Hilrose Rubens Ashlyn EX-91 VEEVE GMD *RC
4-06 2x 365d 35290 3.5 1223 3.3 1164

4th Dam

Wilstar Derry Alissa-ET EX-91 2E GMD
4-07 2x 365d 36810 4.4 1613 3.1 1152

5th Dam

Wilstar-RS Ldr Angel-Red-ET EX-91 2E GMD
4-07 2x 365d 36810 4.4 1613 3.1 1152
Life: 1326d 106070 3.9 4168 3.2 3415

6th Dam

Dreamstreet Enhancer Alicia EX-94 3E GMD
8-05 2x 365d 36370 4.9 1773 2.9 1069
Life: 3559d 224670 4.4 9974 3.1 7072

7th Dam

Dreamstreet Triple Ali-Red-ET EX-90 EVEE
5-02 2x 365d 24380 3.9 962 3.4 841

8th Dam

Cha-Liz R Maple B Ann EX-91 EEEE 2E
7-10 2x 365d 23290 3.9 909
Life: 2190d 109421 3.8 4208

9th thru 11th Dams

Cha-Liz F Mini Ann B EX-92 3E
Life: 2122d 108160 4.1 4422

Cha-Liz P V Ann Adeu B EX-92 VEEE 2E
Life: 3200d 196887 3.7 7371

Wenron Adeu Ann Champion B EX-91 3E GMD
Life: 3600d 196626 3.7 7187



TOPPGLEN WISHFUL THINKING-ET EX-96 5E
 2ND DAM OF LOT 39

All-American Lifetime Component Merit Cow 2025



TOPPGLEN REYNOLD WHITTIE VG-88
 FULL SISTER TO DAM OF LOT 39

HM All-American Junior 2-Year-Old 2025

Lot 39

BROOKLYNN HOLLIS
 5667 WEST MONTAGUE ROAD
 GERMAN VALLEY, IL 61039
 815-291-2262 BROOKLYN

Duo Star Gentleman

CAN 106306758 200AY00728
 PTI +324 96%R PTAT: +0.3 96%R (04/26)
 PTA -934M -25F -33P -402NM\$ 96%R

Toppklen Reynolds Wheats-ET

840 3266225809
 • *Grand Champion, SW WI High Protein Show 2025*

FOUR #1 IVF EMBRYOS

Full sisters to embryos

Dream Vale Gentleman Wilma-ET

• *1st Winter Calf, WI State Show*
 • *Reserve Junior Champion, NAILE Junior Show 2025*

Dream Vale WinterWonderland-ET

• *2nd Winter Calf, IA State Fair*
 • *3rd Winter Calf, NAILE Junior Show 2025*

Palmyra Tri-Star Reality

100369452 EX-90 200AY00950
 PTI +384 96%R PTAT: +0.0 96%R (04/26)
 PTA +212M +5F -10P -48NM\$ 98%R

Duo Star Amour-ET

CAN 103638586 EX-94-2E-CAN 9*
 4-09 2x 365d 31689 3.7 1173 3.3 1056
 • *Nom All-Canadian Junior 2-Year-Old 2009*

Palmyra Lochinvar Reynolds-ET

840 3205149285 9AY00133
 PTI +340 92%R PTAT: +0.7 92%R (04/26)
 PTA +88M -38F -22P -365NM\$ 94%R

Toppklen Wishful Thinking-ET

100676079 Excellent-96 5E 11-10
 9-00 2x 305d 34157 3.7 1270 3.2 1103
 Life: 3490d 300300 4.3 12905 3.2 9625
 • *All-American Lft. Component Merit Cow 2025*
 • *Junior All-American Lft. Component Merit 2025*
 • *Reserve Supreme Champion, WDE Jr Show 2025*
 • *Grand Champion, International Jr Show 2025*

WISHFUL THINKING!

- *Res All-American Lft. Component Merit Cow 2022*
- *HM All-American Aged Cow 2022*
- *Grand Champion, Southern National 2022*
- *Grand Champion, Southern Nat'l Jr. Show 2022*
- *Res. Grand Champion, Central Nat'l Jr. Show '22*
- *Res. Jr All-American Lifetime Comp. Merit 2022*
- *HM Junior All-American Aged Cow 2022*
- *Unanimous All-American Lft Component Merit '21*
- *Unanimous Jr All-American Lft. Comp. Merit '21*
- *1st Lft. Component Merit Central National 2021*
- *Res Senior Champion, Central National 2021*
- *Grand Champion, Central National Jr. Show '21*
- *Unanimous All-American Aged Cow 2020*
- *Unanimous Junior All-American Aged Cow 2020*
- *Grand Champion, Southern National 2020*
- *Unanimous Junior All-American Aged Cow 2019*
- *Unanimous Junior All-American 5 Year Old 2018*
- *Reserve All-American 5 Year Old 2018*

3rd Dam

Conebella Sarge's Wendy EX-93 4E

4-02 2x 314d 24270 4.1 988 3.1 759
 Life: 2410d 172795 3.6 6208 3.0 5230
 • *Junior All-American 100,000 lb. Cow '13*
 • *Reserve All-American 4 Year Old 2011*
 • *Grand Champion Central National Jr. Sh. 2011*
 • *Junior All-American 2009, 2011*
 • *Reserve Junior All-American 2010, 2012*



DE LA PLAINE REMINGTON WING-ET EX-92 2E
2ND DAM OF LOT 40



OLD-N-LAZY GENTLE WIPEOUT EX-93 2E
FULL SISTER TO DAM OF LOT 40
All-American Junior 3-Year-Old 2019

Lot 40

PAUL HOESLY
1106 8TH ST
NEW GLARUS, WI 53574
608-444-4089

Y-NOT REYNOLDS WISH

840 3287848213 99.42%
Born: June 17, 2025

Palmyra Lochinvar Reynolds-ET

840 3205149285 9AY00133
PTI +340 92%R PTAT: +0.7 92%R (4/26)
PTA +88M -38F -22P -365NM\$ 94%R

Old-N-Lazy Gentle Winks-ET

840 3143699578 Very Good-86 4-03

Libby's Lochinvar

100543021 7AY00090
PTI +397 97%R PTAT: +0.5 96%R (4/26)
PTA +780M -15F +2P -129NM\$ 97%R

Palmyra Berkley P Ruth-ET

72394521 Excellent-94 2E
3-10 2x 323d 32060 3.9 1256 3.0 960
• 2x Grand Champion, International Show

Duo Star Gentleman

CAN 106306758 200AY00728
PTI +331 95%R PTAT: +0.4 95%R (04/25)
PTA -892M -24F -33P -405NM\$ 95%R

De La Plaine Remington Wing-ET

CAN 100618695 Excellent-92 2E
4-11 3x 322d 28290 4.5 1274 3.3 934
3-05 3x 318d 18950 4.9 931 3.6 674
• 2nd Junior 3-Year-Old, Southern National 2014

Maternal sisters to Gentle Winks

Old-N-Lazy Gentle Wipeout EX-93 2E

3-04 2x 321d 26280 3.8 995 3.2 830
• HM All-American 5-Year-Old 2021
• Res All-American 4-Year-Old 2020
• All-American Junior 3-Year-Old 2019
• Res All-American Junior 2-Year-Old 2018
• Junior Champion WDE & Royal Winter Fair 2017
Old-N-Lazy Gentleman Whammy VG-87
• Unanimous All-American Fall Yearling 2018
• Reserve All-American Fall Calf 2017

3rd Dam

Forever Schoon Ping EX-95 5E-CAN 5*

8-03 2x 365d 27007 4.6 1246 3.5 935
Life: 2163d 140157 4.5 6345 3.6 5042
• All-Canadian 5-Year-Old 2013
• All-American Senior 3-Year-Old 2011
• Reserve All-American Senior 2-Year-Old 2010
4th Dam

Forever Schoon Pretty EX-93 2E-CAN 10*

6-07 2x 365d 26026 4.6 1206 3.4 884
• Grand Champion, IDS 2008

5th Dam

Forever Schoon BK Porsha-ET EX-90-CAN 7*

7-00 2x 305d 22932 5.3 1210 3.2 743
• Nom All-Canadian Intermediate Yearling 2002



HI-AYR-VIEW MARCH MADNESS EX-93 2E
 2ND DAM OF LOT 40
Grand Champion, IL State Fair 2019

Lot 41

BRIAN AND KRISTI DINDERMAN
 3307 W ORANGEVILLE RD
 ORANGEVILLE IL 61060
 815-297-4111

HI AYR VIEW MARCH METALLIC

Registration pending
 Born: March 17, 2026

Halls-V-Lane Reagan Stryker

840 3206955363 A1A2 9AY140
 PTI +400 56%R PTAT: +0.4 56%R (4/26)
 PTA -312M -3F -4P +7NMS 60%R

Hi-Ayr-View March Mercy

100783111 98.84%

Palmyra Berkely Reagan-ET

840 3123620602 7AY000111
 PTI +391 99%R PTAT: +0.3 98%R (4/26)
 PTA -158M -2F -1P -135NMS 99%R

Mowry's Burdette Summer

100783111 Excellent-95
 3-11 2x 365d 33300 3.9 1311 3.1 1041
 • Grand Champion, WI State Show 2020

Terrace Bank Free Beer-ET

CAN 106437377
 PTI +366 92%R PTAT: -0.5 92%R (4/26)
 PTA +387M -6F -6P -82NMS 94%R

Hi-Ayr-View March Madness

100662724 Excellent-93 2E
 6-01 2x 305d 27520 3.3 915 2.8 770
 Life: 2055d 155810 3.4 5283 2.9 4492
 • Grand Champion, IL State Fair 2019
 • Reserve All-American Spring Yearling 2014

3rd Dam

Hi-Ayr-View M-Piece Melissa-ET EX-90

9-04 2x 305d 23590 3.6 861 2.8 855
 Life: 2683d 185820 3.5 6500 2.8 5223

4th Dam

Hi-Ayr-View Rawhide Malaysia

5th Dam

Hi-Ayr-View Kelly Maili EX-90

2-06 2x 305d 21280 3.9 824 3.2 691

6th Dam

Hi-Ayr-View Pardner Maui GP-84

3-08 2x 286d 20670 4.2 859 3.2 661

7th Dam

Hi-Ayr-View Kelly Margarita EX-91

6-05 2x 335d 25610 3.8 975 3.4 861

• Nom All-American Senior 3-Year-Old 2003

• 3rd 4-Year-Old, Central National 2004

8th Dam

Dean-Ayr Oly 2 Marta VG-89

3-05 2x 316d 15450 4.3 658 3.4 523

Lot 42

WONDERS SHOW CATTLE
DAN WONDERS
13219 WOODBERRY RD
DARLINGTON, WI 53530
608-482-1601

Good-Vue-KP Dynamic

840 3205086279 *TF A1A1 AB 9AY130
PTI +258 86%R PTAT: +0.0 86%R (4/26)
PTA -1222M -55F -51P -605NM\$ 90%R

Won-Bell Reagan Gracie

100779400

Full sister to Reagan Gracie

Won-Bell Reagan Gidget

• Reserve Int Champion, WI State Fair

WON-BELL DYNAMIC GABBY

840 3267643294 99.13%

Born: June 2, 2024

Bred: July 29, 2025 to Marbrae Checkmate (sexed)

Palmyra Booth Radisson

840 3205086279 *TF A1A2 BB 7AY122
PTI +348 87%R PTAT: +0.3 87%R (4/26)
PTA -390M -27F -22P -313NM\$ 89%R

Grand-View HP Gibbs Dips-ET

100718340 Excellent-94 2E
3-03 3x 292d 16140 3.7 605 2.9 464

• 3x All-American Nominee

Palmyra Berkely Reagan-ET

840 3123620602 7AY000111
PTI +391 99%R PTAT: +0.3 98%R (4/26)
PTA -158M -2F -1P -135NM\$ 99%R

Muellers Burdette Gamble

100646283 Excellent-91 2E Gold
4-11 2x 318d 22200 2.8 618 2.9 649
6-00 2x 280d 20160 3.3 657 2.9 587
4-00 2x 283d 19210 3.1 586 3.1 590

3rd Dam

Muellers Brendan Gaylene EX-91 4E
3-05 2x 336d 21240 4.1 880 3.3 693
Life: 2482d 132710 3.8 5068 3.3 4332

4th Dam

Muellers Teddy Bear Gayla GP-80
2-08 2x 365d 20380 3.7 753 3.4 699

5th Dam

Muellers Olympic Gloria EX-92
2-09 2x 305d 17840 4.3 771 3.8 670

6th Dam

Flossies Kellogg Glitter EX-91
7-09 2x 278d 18490 3.9 730 3.4 635
Life: 2844d 161743 4.3 6896 3.5 5620

7th Dam

Horizon Flossie EX-92
12-1 2x 305d 24820 3.8 931 3.2 800
Life: 3593d 235238 4.6 10762 3.3 7779

Lot 43

TROY & LINDSEY NEVIL
N2256 BAGLEY RD
JUDA, WI 53550
608-279-9459

BITTERSWEET PREACHER DOT TWIN

68240322

Born: September 2, 2025 Tattoo: N369

Pit-Crew Preacher

68221296 PT DT MT WT BH2T BH14T
PPR -6 67%R PTAT: +0.6 71%R (04/26)
PTA +39M +3F +0P -134NM\$ 70%R (GEN)
PTA PL: -1.4 SCS: +2.92 DPR: -1.0 LIV: -4.0

Bittersweet Woody Delores

68196139 04/11 '+83' +++++ (07/23)
5-11 2x 365d 24990 2.5 624 3.3 832
3-02 2x 303d 18780 2.9 545 3.3 623
2-03 2x 281d 15880 3.7 580 3.4 533
5-01 2x 265d 13770 3.8 519 3.7 512

Triangle Acres Carter Juke

840 3139214232 PT DT MT WT BH2T BH14T
PPR -52 91%R PTAT: +0.0 95%R (04/26)
PTA -836M -21F -25P -246NM\$ 96%R (GEN)

Pit-Crew Rich Peaches Twin

68198134 05/05 '2E-E92' EEEEE (06/24)
4-08 2x 365d 24650 4.0 987 3.1 771
• All-American Senior 2-Year-Old 2021

Cutting Edge Woody ETV

68173214 PT DT MT WT BH2T BH14T A2A2 BB
PPR -24 91%R PTAT: +0.8 95%R (4/26)
PTA -140M -14F -9P -202NM\$ 96%R (GEN)

Bittersweet Goldwyn Diana

68165822 05/07 '+82' +++G+ (08/20)
4-11 2x 365d 28970 3.7 1071 3.3 961
3-06 2x 365d 25990 3.5 897 3.4 871
7-05 2x 311d 19260 3.9 755 3.3 640
Life: 1903d 128240 3.7 4833 3.3 4333



TRIANGLE ACRES PANDORA ET 'E94'
 SAME MATERNAL FAMILY AS LOT 44
Nominated All-American Aged Cow 2022



TRIANGLE ACRES DALLY PISCES '3E-92'
 SAME MATERNAL FAMILY AS LOT 44

Lot 44

TRIANGLE ACRES
 800 W ELM RD
 FREEPORT, IL 61032
 815-291-8421

HF Design ET

840 3218804016 PT DT MT WT BH2T BH14T A2A2 AB
 PPR +12 87%R PTAT: +0.6 93%R (04/26)
 PTA +41M -1F +8P -120NM\$ 95%R (MACE)
 PTA PL: -1.9 SCS: +3.16 DPR: -1.5 LIV: -0.4

Triangle Acres Skpr Pinky

840 3268894273 02/03 '+83' +V+++ (02/26)

TRIANGLE ACRES DSGN PASTEL

840 3311753051
 Born: September 22, 2025 Tattoo: K21

Elmers Lennox Elmstar

120132233809 PT DT MT WT BH2T BH14T A2A2 AB
 PPR -18 88%R PTAT: +0.3 92%R (04/26)
 PTA -961M -9F -17P -108NM\$ 93%R (MACE)

HF LC Chasing Dreams ET

840 3140967866 'V88' *CERT*
 3-11 2x 365d 31210 4.7 1457 3.7 1147
 2-03 2x 365d 26520 4.7 1246 3.6 952

La Rainbow Sweet Skipper ET

840 3221039070 PT DT MT WT BH2T BH14T BB
 PPR: -28 76%R PTAT: +0.8 77%R (04/6)
 PTA -339M -27F -6P -316NM\$ 84%R (GEN)

Triangle Acres Prpr Plated

840 3225427778 02/11 '+84' +V++V (07/24)
 3-04 2x 314d 18110 3.9 713 3.6 659
 2-02 2x 365d 21760 4.3 935 3.6 781

3rd Dam

Triangle Acres Platinum ET 'E90'
 4-05 2x 311d 24970 5.0 1236 3.8 923

4th Dam

Triangle Acres Pz Peace ET '2E-E91'
 8-03 2x 365d 26560 4.3 1139 3.3 887
 Life: 2299d 156350 4.2 6606 3.3 5205

5th Dam

Triangle Acres Po Poetry ET '2E92'
 4-05 2x 365d 34200 4.0 1351 3.2 1101
 Life: 1371d 100090 4.0 4240 3.2 3435

6th Dam

Triangle Acres Coll Polly 'E92'
 5-03 2x 365d 40070 4.7 1866 3.5 1388

7th Dam

Triangle Acres Patty '2E-90' *ELITE*
 9-00 2x 365d 40060 3.7 1466 3.1 1233
 Life: 3792d 281540 3.7 10311

8th Dam

Triangle Acres Pats Poppy 'V85' *Superior*
 4-05 2x 365d 22400 3.4 756 3.6 817



RANDOM LUCK L TALULA '4E-E94'
3RD DAM OF LOT 45

Reserve All-American Component Merit Cow 2017 & 2019

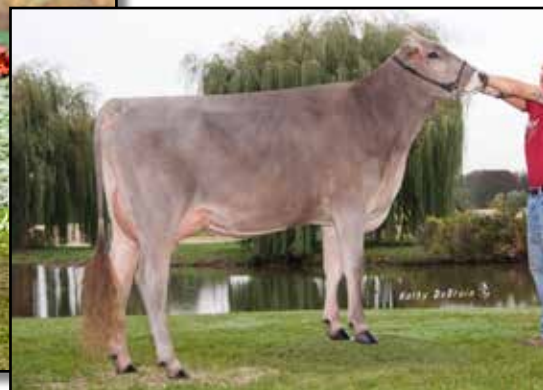

RANDOM LUCK P TRACIE '3E-91'
2ND DAM OF LOT 45

Lot 45

RICK THOMPSON
7749 AMES RD
DARLINGTON WI 53530
608 279 2652

Alpin

120159552549 PT DT MT WT BH2T BH14C A2A2
PPR: +38 61%R PTAT: +0.6 66%R (4/26)
PTA -183M +17F +16P -153NM\$ 64%R
PTA PL: -4.1 SCS: +3.27 DPR: +0.6 LIV: -1.3

Random Luck Rasta Tiptoe

68237055 02/05 'G78' +GG+G (04/25)

RANDOM LUCK ALPIN TRIED

68238074
Born: March 4, 2026

Aldo SG

120149805594
PPR: +17 72%R PTAT: +0.5 64%R (4/26)
PTA -1295M +12F -18P +61NM\$ 82%R

Annika

120125131808
5-10 2x 360d 23672 4.3 1025 3.9 923
3-10 2x 348d 20990 4.3 908 3.9 820

Jo-Dee Royal Hill Rasta ET

840 3135087427 A2A2 BB
PPR: -79 91%R PTAT: +0.4 95%R (4/26)
PTA -674M -41F -23P -500NM\$ 96%R

Random Luck P Tracie

68169008 10/00 '4E-91' EEEV (09/24)
8-01 2x 365d 31270 4.0 1247 3.1 968
5-09 2x 347d 22830 3.9 879 3.2 740
6-11 2x 365d 20090 4.0 794 3.4 678
Life: 2506d 149900 4.0 5904 3.2 4867

3rd through 9th Dams:

Random Luck L Talula 4E-E94

4-02 2x 365d 32840 4.8 1584 3.5 1144
Lifetime: 3122d 212,930M 10626F 7338P

- Res All-American Component Merit Cow '17 & '19
- Nominated All-American 2011-2012-2013-2014

Random Luck Prem Talent-ET 2E-E94

10-8 2x 350d 22830 4.5 1027 3.4 783
Lifetime: 3691d 242,250M 11605F 8661P

- National Cow For All Seasons 2013
- Res All-American Component Merit Cow 2015
- Nominated All-American 2016 & 2017

Sun-Made Jetway Taps-ET 2E-E92

5-05 2x 365d 43270 3.9 1676 3.1 1322
Lifetime: 1557d 125,750M 5181F 4227P

- 1st 3-Year-Old WI State Show & Fair 2000

Sun-Made Blend Trish-ET 2E-E91 *SBC*

5-01 2x 365d 33880 4.1 1382 3.5 1177
Lifetime: 2329d 203,520M 8511F 6977P

- Res All-American Summer Yearling 1993
- Member All-American Produce of Dam 1997

Mort Simon Tanya 4E-E94 *SBC*

13-4 2x 365d 34880 4.6 1588 3.2 1123
Lifetime: 2329d 203,520M 8511F 6977P

Mort Matt Tammy 3E *CERT*

4-01 2x 354d 23270 4.8 1122 3.7 857

- Nominated All-American 5-Year-Old 1990

Mort Improver Lori 3E

8-05 2x 365d 26020 5.0 1297 3.6 929



TOP ACRES PEPPY WIZELLA '3E-E94'
 MATERNAL SISTER TO DAM OF LOT 46



TOP ACRES BIVER WHIZ ET 'E91'
 DAM OF LOT 46

Lot 46

JOSEPH & HAYLEIGH OPSAL AND DR. CHRIS KEIM
 3015 NORTH ROAD
 BLUE MOUNDS, WI 53517
 608-843-6307

Kulp-Terra Daryou Cliff ET

840 3143858205 A1A2 AB
 PPR +16 88%R PTAT: +1.2 89%R (04/26)
 PTA +123M +9F +19P -102NM\$ 92%R (GEN)
 PTA PL: -0.5 SCS: +3.18 DPR: -1.8 LIV: -2.4

Top Acres Biver Whiz ET

68182502 05/03 '1E-E91' EEEEE (12/21)
 2-08 2x 305d 19420 5.0 972 3.5 684

Maternal sister to Biver Whiz

Top Acres Peppy Wizella '3E-E94' EEEEE

6-03 2x 365d 30990 4.2 1317 3.5 1071
 Life: 2215d 150330 4.5 6819 3.6 5560
 • Nominated All-American 5-Year-Old 2018
 • Reserve All-American Junior 2-Year-Old 2015

TOP-ACRES C WYNN

Registration pending
 Born: December 27, 2025

Maternal sisters to C Wynn

Top Acres Lega Whizee 'E91'

• Reserve All-American Spring Calf 2021

Top Acres Cade Wizene-ETV 'E90'

Top Acres HP Whizam 'E90'

Top Acres Dyno Wino 'V88'

Hilltop Acres B Daredevil ET

840 3012559129 PT DT MT WT BH2T BH14T
 PPR: -40 99%R PTAT: +0.6 99%R (04/26)
 PTA +69M -27F -5P -137NM\$ 99%R

Voelkers Brook Cara

68143522 '3E-92'
 2-06 2x 305d 23300 4.4 1023 3.5 812
 Life: 2471d 242309 5.0 12036 3.7 8967

Scherma Blooming Biver

CHE 120094290070 A2A2
 PPR: +36 98%R PTAT: +0.4 99%R (04/26)
 PTA +31M +21F +22P +71NM\$ 99%R

Top Acres Supreme Wizard-ET

68116090 '3E-E95' EEEEE (10/20)
 5-07 2x 365d 34914 5.3 1840 3.3 1163
 Life: 2557d 202535 5.3 11043 3.4 7077
 • All-American Component Merit Cow 2017
 • Grand Champion, International Show 2017
 • Reserve All-American 2015 & 2016
 • Unanimous All-American Sr 3-Year-Old 2013
 • Reserve All-American Senior 2-Year-Old 2012

3rd Dam

Top Acres Andre Whisper-ET '2E-E93'

5-07 2x 365d 32941 5.8 1921 3.6 1174
 • Nominated All-American Winter Calf 2005
 • 2nd Winter Calf, Southeast National 2005
 • Res Jr Champion, Southeast National 2006
 • 1st Winter Yearling, Southeast National 2006

4th Dam

Top Acres EJ Whizzbang '5E-E93' *CERT*

5-04 2x 365d 27720 6.0 1670 3.6 985
 • National Total Performance Winner 1996
 • All-American 1991, 1992, 1993 & 1995

5th Dam

My T Fine Whisper *TW '2E' *CERT*

4-01 2x 365d 25020 4.6 1145 3.8 947
 • Reserve All-American 1991 & 1992
 • HM All-American 4-Year-Old 1990



SIEGERTS SKYHIGH BRIA 'V86'
DAM OF LOT 47

Lot 47

COPPER RIDGE FARMS
ALEX AND ARIEL FENRICK
6035 W HANOVER RD
JANESVILLE, WI
608-295-6138

Pactole

5356268551 PT DT MT WT BH2T BH14T A2A2
PPR: +159 90%R PTAT: +0.2 95%R (4/26)
PTA +555M +59F +47P +452NM\$ 96%R
PTA PL: +2.0 SCS: +3.01 DPR: +2.6 LIV: +1.9

Siegerts Skyhigh Bria

68223260 02/07 'V86' VVV + V (04/25)

FENRICKS PACTOLE BERNICE

68240890

Born: December 8, 2025

AG Blower

815710429
PPR: +41 85%R PTAT: +0.3 81%R (4/26)
PTA +64M +10F +17P +72NM\$ 88%R

Musolde

5356268233
3-04 2x 305d 23878 4.4 1056 3.7 880
4-07 2x 356d 21182 5.1 1078 4.0 855

La Rainbow Bfly Skyhigh ET

840 3200520213 PT DT MT WT BH2T BH14T A2A2
PPR -31 94%R PTAT: +0.2 95%R (04/26)
PTA +186M -23F +2P -157NM\$ 98%R (MACE)

Lee-Anns Dynamite Bentley

68198164 04/09 'V86' VV + VV (4/23)
4-02 2x 365d 28170 3.9 1092 3.6 1011
3-03 2x 304d 24190 3.9 946 3.6 865
6-02 2x 312d 20530 4.1 832 3.6 731
Life: 1523d 106740 4.0 4333 3.7 3906

3rd Dam

Lee-Anns Richard Blazer ET 'V85'

2-03 2x 331d 19200 4.0 767 3.7 714

4th Dam

Quicksilver Wonder Bentley '2E-E92' *CERT*

3-04 2x 365d 25750 4.1 1065 3.4 873

- 1st Senior 3-Year-Old, IA State Fair 2013

5th Dam

Top Acres PTD Bokay ET 'V89' VVVVE *CERT*

4-08 2x 365d 27380 4.1 1123 3.3 906

Life: 1826d 118550 4.1 5067 3.3 4091

6th Dam

Top Acres Pre Bouquet ET '3E-E94'

5-09 2x 365d 33540 4.3 1445 3.1 1150

- All-American Aged Cow 2004
- All-American 4-Year-Old 2002
- All-American Senior 2-Year-Old 2000

7th Dam

Top Acres Even Bounty ET 'E90' *CERT*

4-08 2x 348d 29130 4.5 1316 3.4 987

- Nom All-American Winter Yearling 1997

8th Dam

Top Acres Prophet Bloom '2E-E92'

3-10 2x 365d 33300 4.3 1420 3.5 1153

9th Dam

Betta Vue DQ Blossom 'E90'

5-00 2x 365d 28300 4.2 1184 3.7 1045



RANDOM LUCK T HEATHER EX-95%
MATERNAL SISTER TO 3RD DAM OF LOT 48
ABA Reserve All-American Production Cow 2021

Lot 48

ALLISON & MATTHEW THOMPSON
 7749 AMES RD
 DARLINGTON, WI 53530
 608-279-2652

River Valley Victorious-ET

840 3126479524 JH1F JNS-TF A2A2 7JE5032
 CDCB 4/26 GPTA 99%R -934M -20F -18P
 AJCA 4/26 GPTAT 99%R +1.2 GJPI 98%R -8

Random Luck Rockwell Swagger
 175135246

RANDOM LUCK VICTORIOUS RS

175313154
 Born: March 1, 2026 Tattoo: R240

Jars of Clay Barnabas

67342492 JH1F JNS-TF A2A2 7JE1294
 CDCB 4/26 GPTA 99%R -59M -7F -8P
 AJCA 4/26 GPTAT 99%R +0.9 GJPI 99%R -10

Avonlea latola Victoria

CAN 10989478 EX-94%
 3-01 2x 305d 17409 4.6 808 3.6 629
 2-00 2x 305d 12880 4.9 633 3.6 464

Ahlem Rockwell

840 3202630990 JH1F JNS-TF A2A2 94JE4198
 CDCB 4/26 GPTA 95%R -770M -7F -12P
 AJCA 4/26 GPTAT 92%R +0.4 GJPI 91%R +14

Random Swagger Conclusion

174767222 3-06 VG-86%
 2-11 2x 305d 12030 5.9 709 4.2 506
 1-09 2x 305d 10690 5.7 604 4.1 436

Maternal sister to Hayleys Comet

Random Luck T Heather EX-95%
 6-04 2x 305d 21340 4.4 943 3.6 777

- ABA Reserve All-American Production Cow 2021
- Grand Champion, Southern National 2022

3rd Dam

Random Luck Hayleys Comet EX-95%
 9-07 2x 305d 20600 4.9 1003 3.6 750

4th Dam

Random Luck R Hayley EX-91%
 3-05 2x 305d 16160 4.8 776 3.8 618

5th Dam

Random Luck K Honesty-ET EX-95%
 6-02 2x 305d 20940 4.7 994 3.6 758

- 1st Lifetime Production Cow, International 2016
- Four-Time Grand Champion WI State Fair

6th thru 10th Dams

Kyles Emblem Honey VG-88%
 6-01 2x 282d 11840 4.7 559 3.5 419

Gil-Bar Sparkler Hope VG-88%
 2-02 2x 305d 13770 4.8 645 3.8 514

Gil-Bar Gustar Happy VG-87%
 4-05 2x 305d 13400 4.5 609 4.0 538

Gil-Bar Keynote Harmony EX-93%
 6-07 2x 305d 13000 4.5 589 4.0 523

Royal Vena Hope EX-90%
 8-01 2x 305d 14750 4.3 628



PINE-VALLEY JEKYLL LACRESCENT '3E-E93'
 2ND DAM OF LOT 49



OURWAY RRZ LACRESCENT-2ND 'V87'
 DAM OF LOT 49

Lot 49

OURWAY CATTLE CO
 W2303 ALPINE RD
 BROOKLYN WI 53521
 608-220-5931

GE Lazy M Apples Legacy

3217399559 R&W
 PPR -48 PTAT: +0.3T 44R 4/26
 PTA -493M -17F -16P 44R 4/26

Ourway RRZ Lacrescent-2nd

840 3211669399 RLW 67% 4/07 'V87' EEV+V
 • Member Nom All-American Senior Best Three 2023

OURWAY LEGACY LARRISSA EXP

Registration pending
 Born: December 5, 2025

AOB Siemers Oct Apple-Crisp-ET

3134506808 *TV *TY *RC
 PTA -431M -35F -28P 99R 4/26
 PTA +1.40T +.51UDC +.97FLC GTPI +1986

Lazy M Lothario Livin It Up-ET

840 3125829306 7/11 '3E-E94'
 5-06 3x 291d 25170 4.0 999 3.2 793
 • Reserve All-American Lifetime Comp Cow 2023

Purple Idalee RR Zeus EXP ET

69827487 RLW 53.6%
 PPR -9 PTAT: +0.4 89%R (4/26)
 PTA -27M -13F -5P -5NMS 92%R

Pine-Valley Jekyll Lacrescent

67170890 Red 80.4% 9/00 '3E-E93' EEEEE
 2-05 2x 305d 22250 3.4 766 2.9 651
 • 3rd Aged Cow, Winter National Show 2021
 • 5th 5-Year-Old, International Show 2019

Innisfail Jekyll

68303431 RWM 69.9%
 PPR -106 PTAT: +0.3T 72R 4/26
 PTA -1160M -59F -38P 81R 4/26

Pine-Valley Logic Lorissa

68300003 Red 91.8% 6/03 'V88' EEEV+
 5-01 2x 275d 16080 3.5 559 3.2 519
 7-00 2x 278d 14900 3.1 468 3.2 478
 6-00 2x 280d 13880 3.3 455 3.1 430



OCD ATWOOD SALSA DANCER-ET EX-95 2E
 DAM OF LOT 50

Lot 50

DANIEL WEIDNER & CANDICE WOLOSEK
 5550 MONROE AVE
 PLOVER, WI 54467
 920-728-5555

NC-MTN SAMBA DANCING-ET

840 3306298070 99%RHA
 Born: June 1, 2025 Herd ID: 128

Maternal sister to Samba Dancing

OCD Solomon Sable-ET EX-93 EEEEE
 3-03 2x 346d 34790 4.2 1471 3.2 1104

Blondin Alpha-ET

CAN 120345248 *RC *TY *TV
 PTA +138M -7F -11P 97R 4/26
 PTA -2.0PL 3.07SCS -.3DPR 2.4%DCE
 PTA +2.39T +1.52UDC +1.46FLC 96R 4/26
 GTPI +2432G

OCD Atwood Salsa Dancer-ET

840 3124025216 Excellent-95 EEEEE 2E
 6-03 2x 365d 42320 3.6 1525 3.4 1454
 4-05 2x 365d 33180 3.3 1105 3.3 1220
 3-04 2x 365d 27780 3.9 1095 3.6 1005
 Life: 1977d 169510 3.8 6452 3.5 6009
 • 2nd Sr 2-Year-Old & HM Int Ch, WNY Regional '18
 • 4th 4-Year-Old, NY State Holstein Show 2021

Stantons Alligator-ET

840 3128769279 VG-85-CAN *TY *TV
 PTA +677M +8F +9P 99R 4/26
 PTA +1.94T +1.49UDC +1.23FLC GTPI +2639G

KCCK Artist Ana-ET

840 3203482479 EX-92-CAN *RC
 3-03 2x 354d 25576 5.0 1281 3.6 924
 4-05 2x 244d 22366 5.3 1193 3.5 783

Maple-Downs-I G W Atwood-ET

CAN 8956379 Excellent-90 *TR *TV *TL *TY *TD
 PTA -836M -25F -31P 99R 4/26
 PTA +2.32T +1.03UDC +1.98FLC GTPI +19072G

Joleanna Dur Splash of Rain

137622645 Excellent-91 EX-MS @ 4-09
 3-11 2x 358d 32860 4.3 1399 3.3 1071
 2-03 2x 365d 27000 3.9 1048 3.5 933
 • 2nd Summer Yrlg, New York Spring Show 2007
 • Res Jr Champion, NY Western District Show 2007

3rd Dam

Joleanna White Rain EX-94 EEEEE

4-00 3x 313d 27800 3.4 948 3.0 832

- Junior All-American Junior 3 Year Old 2005
- Grand Champion, Int'l Jr. Holstein Show 2005
- Res Supreme Champion, WDE Jr Show 2005

4th Dam

Joleanna Encore Raincrest EX-91 2E

5-11 2x 329d 25820 3.1 808 2.9 740

Life: 1559d 129540 3.0 3823 3.0 3880

5th Dam

Joleanna Persevere Raincent EX-90

7-01 2x 365d 28940 3.8 1089 3.1 904

Life: 2286d 166460 3.9 6414 3.1 5086



RAGNAR DEVOUR SHINE-RED EX-94
 MATERNAL SISTER TO DAM OF LOT 51

Lot 51

MARK & ANGIE ULNESS
 4718 COUNTY RD J
 VALDERS, WI 54245
 920-775-4794

RAGNAR JERRY LEWIS SYLVA

840 3288236009 99%RHA
 Born: April 27, 2025 Herd ID: 919

Maternal sister to Doc Spirit
Ragnar Devour Shine-Red EX-94

Maternal sister to Adonis Shower
Ragnar Gold Chip Supra EX-94

Ladys Lambda Jerry Lewis-ET

840 3240650309 *TY *TV A2A2 AB
 PTA +54M +12F +12P 82R 4/26
 PTA +.9PL 2.88SCS -.2DPR 1.4%DCE
 PTA +2.54T +1.62UDC +1.33FLC 82R 4/26
 GTPI +2779G

Ragnar Doc Spirit

840 3208252885 Excellent-90 EEVVE @ 4-08
 4-02 2x 305d 29540 4.3 1256 3.4 1019
 3-03 2x 301d 27260 4.0 1101 3.4 927
 2-00 2x 365d 25250 4.1 1033 3.4 864

Farnear Delta-Lambda-ET

3125993715 GM 12/20 *TY *TV A1A2 BB
 PTA +721M +13F +21P 99R 4/26
 PTA +2.18T +1.85UDC +1.13FLC GTPI +2887G

JM Valley Sidekick Lady-ET

CAN 111355024 Excellent-95 EEEEE 1*
 4-03 2x 350d 44730 6.0 2699 3.5 1550
 5-05 2x 305d 41740 5.9 2443 3.9 1609

Woodcrest King Doc

840 3132417775 Excellent-90 GM 12/21 *TY *TV
 PTA +992M +27F +29P 99R 4/26
 PTA +2.38T +1.13UDC +1.60FLC GTPI +2834G

Ragnar Adonis Shower

72666398 Excellent-90 EX-MS @ 9-05 *RC
 9-02 2x 361d 33220 4.2 1406 3.3 1110
 7-10 2x 365d 32620 4.4 1421 3.5 1132
 3-08 2x 365d 31830 4.2 1340 3.5 1128
 Life: 2428d 218170 4.2 9220 3.5 7544

3rd Dam

Ragnar Windbrook Scarlet-ET EX-90 EEEVE
 4-02 2x 313d 26570 4.8 1276 3.8 1017

4th Dam

Elm-Lawn-G Linjet Shawna EX-93 4E GMD DOM
 6-03 2x 365d 39480 4.1 1625 3.5 1370
 Life: 3636d 279291 4.3 11986 3.4 7706

5th Dam

Elm-Lawn-G Charles Sugar EX-91 EEEVE 3E
 6-09 2x 365d 42220 3.6 1502 3.0 1270
 Life: 4001d 311010 3.6 11288 3.0 9246

6th Dam

Elm-Lawn-G Stewart Susie EX-94 5E GMD
 13-6 2x 365d 35000 3.1 1091 2.8 988
 Life: 4366d 371386 3.3 12099 3.0 10960



HOBBY-HILL FEVER LACY EX-90
 2ND DAM OF LOT 52

Lot 52

HOBBY-HILL HOLSTEINS
GRACIN & CHESNEY SPEICH
 3703 S NELSON RD
 ORFORDVILLE, WI 53576
 608-289-0411

Walnutlawn Sidekick

CAN 12508113 VG-85-CAN *A2A2 *MWF *CDF *CVF
 PTA -1710M -35F -31P 99R 4/26
 PTA -1.7PL 2.86SCS -.3DPR 2.0%DCE
 PTA +2.61T +1.47UDC +1.17FLC 99R 4/26
 GTPI +2246G

Hobby-Hill Crush Lucy

144654435 Excellent-91 EEEEE 2E
 4-09 2x 351d 27630 4.4 1212 3.6 982

HOBBY-HILL SIDEKICK LUNA

145633910 99%RHA A1A2 AA
 Born: December 1, 2025

Full sister to Sidekick Luna

Hobby-Hill Side Lululemon

• 8th Fall Calf, Midwest Spring National 2025

Willsbro Abbott

GBR 388380500583 *A2A2 *MWF *CDC *CVF *BYF
 PTA -796M +5F -11P 98R 4/26
 PTA +1.16T +.90UDC +.42FLC GTPI +2528G

Walnutlawn McCutchen Summer-ET

CAN 11120480 EX-95-USA EX-96-MS 13*
 7-02 2x 365d 37010 4.7 1735 3.3 1215
 • Nominated All-Canadian Mature Cow 2020

Maverick Crush

CAN 12042760 *TY *TV *TL *TD
 PTA -1250M -86F -34P 99R 4/26
 PTA +1.85T +.68UDC +1.13FLC GTPI +2161G

Hobby-Hill Fever Lucy

143426501 Excellent-90 VEVVE @ 3-06
 2-11 2x 305d 26680 4.0 1075 3.3 883
 1-11 2x 305d 23550 3.7 870 3.2 748
 4-01 2x 229d 22910 3.8 875 3.1 709
 • Supreme Champion B&O, WI State Fair 2017
 • 5th Junior 2-Year-Old, Internation Jr Show 2017

3rd Dam

Hobby-Hill Apple Lana VG-88 EEVVV
 3-06 2x 305d 25760 4.0 1034 3.4 877

• All-Wisconsin Winter Calf 2015
 • 1st Winter Calf, WI District 6 Show

4th Dam

Sherona-Hill-JH Luciana-ET VG-85
 4-05 2x 305d 27890 3.8 1050 3.0 843

5th Dam

Comestar Lovisetta Lee EX-94 EEEEE
 4-09 2x 305d 34360 3.3 1147 3.1 1057

• 1st 5-Year-Old, Western Spring National 2005

6th Dam

Comestar Lausian Astre VG-85-CAN 15*
 5-04 2x 365d 45861 3.3 1532 3.2 1446

7th Dam

Comestar Lausan Black VG-86-CAN 23*
 5-04 2x 365d 37039 4.3 1587 3.6 1318

Life: 3 Lacs 108246 4.4 4735 3.8 4151

8th Dam

Comestar Laurie Sheik VG-88-CAN 23*
 6-09 2x 365d 29864 4.5 1329 3.4 1016

• HM All-Canadian Senior 2-Year-Old 1989
 • Nominated All-Canadian 4-Year-Old 1991

9th Dam

Elysa Anthony Lea EX-CAN 15*
 6-02 2x 365d 35770 3.9 1398 2.9 1049



FAIRMONT-RE AVLNCH FEBE-ET EX-92
2ND DAM OF LOT 53

Res Int Champion, Midwest Fall National 2021



FOX-FIELD PITBULL LAIR EX-95 2E
3RD DAM OF LOT 53

All New England 5-Year-Old 2016

Lot 53

DANIEL WEIDNER & CANDICE WOLOSEK
5550 MONROE AVE
PLOVER, WI 54467
920-728-5555

MS FAIRMONT WAR FIRE-RED-ET

840 3279805480 99%RHA
Born: March 2, 2024 Herd ID: 113

Mr Blondin Warrior-Red-ET

840 3139655530 *TY *TV
PTA -1240M -63F -38P 99R 4/26
PTA -7.0PL 3.04SCS -2.4DPR 2.5%DCE
PTA +2.05T +.55UDC +.84FLC 99R 4/26
GTPI +1709G

Fairmont A Fireball-Red-ET

840 3215077530 Excellent-91 EX-MS @ 4-07
3-02 3x 312d 28190 4.9 1388 3.4 971
4-02 3x 298d 26180 4.5 1178 3.6 940
1-11 3x 365d 21050 3.8 800 3.6 764

• 1st Winter Yearling, NE All-Breeds Show 2022

Dymenthalm Mr App Avalanche-TW

CAN 11957107 *RC *CV *TY *TL
PTA -974M -52F -36P 99R 4/26
PTA +2.87T +1.72UDC +1.80FLC GTPI +1856G

Triplecrown-JW Door Wisp-ET

840 3128860372 VG-85-CAN *RC
3-03 2x 365d 35587 4.0 1424 3.5 1246
2-01 2x 310d 17068 4.0 688 3.5 589

Farnear Altitude-Red-ET

840 3128013348 *TY *TV
PTA -419M -25F -11P 99R 4/26
PTA +2.31T +1.58UDC +1.25FLC GTPI +2217G

Fairmont-RE Avlnch Febe-ET

840 3146184622 Excellent-92 EEEEE @ 3-04
2-01 3x 331d 22330 4.0 899 3.5 785
3-02 2x 220d 19410 4.8 941 3.1 603

• 1st Senior 3-Year-Old & Res Int Champion,
Midwest Fall National 2021

3rd Dam

Fox-Field Pitbull Lair EX-95 2E

7-02 2x 354d 31835 4.1 1337 2.9 923

- All New England 5-Year-Old 2016
- 1st Aged Cow, Northeast Summer Show 2019

4th Dam

Fox-Field Claire VG-88 EX-MS

7-07 2x 305d 25270 4.0 1002 2.8 698
Life: 2485d 145210 4.0 5844 3.2 4633

5th Dam

Fox-Field Pretty Flower-Red VG-85 VG-MS

5-00 2x 305d 23580 3.5 821 3.1 730
Life: 2458d 160680 3.7 5903 3.2 5182

6th Dam

Fox-Field Gator *RC VG-85

3-05 2x 276d 23380 3.4 798 3.2 739
Life: 1931d 132300 3.6 4746 3.3 4315

7th Dam

Don-Sim Columbus Swinger VG-87 EX-MS

5-09 2x 305d 27350 3.9 1060 3.2 884
Life: 2594d 188420 3.9 7351 3.2 5978

8th thru 10th Dams

VT-Pond-View Johanna Sesame 2E-91 DOM

8-04 2x 276d 18450 3.6 668 3.3 607

VT-Pond-View Chief Shelly VG-87

5-09 2x 305d 27350 3.9 1060 3.2 884

VT-Pond-View Forty-Niner Sheba EX-90

NEXT 3 DAMS ALL VERY GOOD!



AROLENE GOLDWYN DIVINE EX-95
 2ND DAM OF LOT 54
Reserve All-American 4-Year-Old 2017



BUDJON-VAIL SH DANGEROUS-ET VG-86
 DAM OF LOT 54

Lot 54

JADEVIEW GENETICS
 16310 W STATE RD 59
 EVANSVILLE, WI 53536
 608-535-7128

MS-JADEVIEW MASTER DESIGN

840 3274870748 99%RHA
 Born: July 21, 2025 Herd ID: 10

Golden-Oaks Master-ET

3139216917
 PTA -395M -28F -25P 98R 4/26
 PTA -5.9PL 3.07SCS -4.6DPR 3.5%DCE
 PTA +2.96T +1.93UDC +1.11FLC 98R 4/26
 GTPI +1986G

Budjon-Vail SH Dangerous-ET

840 3267547746 Very Good-86 VG-MS @ 2-03
 • 6th Milking Yearling, International Jr Show 2025

Maternal sister to SH Dangerous

Budjon-Vail Crush Delores-ET EX-91-CAN
 4-10 Rx 365d 37661 3.1 1157 3.2 1188

Dymenthalm Mr App Avalanche-TW

CAN 11957107 *RC *CV *TL *TY *TD
 PTA -974M -52F -36P 99R 4/26
 PTA +2.87T +1.72UDC +1.80FLC GTPI +1856G

Drolie Doorman Maycy-ET

CAN 109038878 Excellent-90 EX-MS TR TL TD
 3-11 3x 305d 32460 4.1 1346 3.1 994
 1-11 2x 365d 27040 5.3 1422 3.4 917

Kings-Ransom Dropbox-ET

3224437486 *TY *TV A2/A2 BB
 PTA +526M +35F +39P 98R 4/26
 PTA +2.72T +1.77UDC +1.22FLC GTPI +3063G

Arolene Goldwyn Divine

CAN 108140816 EX-95 EEEEE @ 5-04
 3-03 2x 365d 42950 4.6 1958 3.4 1442
 Life: 1669d 186560 3.9 7353 3.3 6237
 • Nominated All-American 5-Year-Old 2018
 • Reserve All-American 4-Year-Old 2017
 • Nominated All-Canadian 4-Year-Old 2017
 • Nominated All-American Senior 3-Year-Old 2016

3rd Dam

Wendon Dundee Divina EX-92-6E-CAN 2*
 7-04 2x 362d 32037 3.9 1241 3.0 977
 Life: 8 Lacs 230632 3.9 8931 3.2 7443

4th Dam

Wendon Triumph Divina EX-94-4E-CAN 19*
 4-05 2x 365d 37450 4.1 1537 3.1 1160
 Life: 6 Lacs 207446 4.3 8845 3.3 6675

• Nominated All-West Mature Cow 2008 & 2009

5th Dam

Poelman Rene Dust VG-87-CAN 4*

4-0 2x 365d 25172 4.3 1085 3.4 864
 • 1st Intermediate Yearling, Calgary Spring 1999

6th Dam

Poelman Brenda RLB Roland EX-5E-CAN 15*
 11-6 2x 365d 29705 5.1 1501 3.3 990
 Life: 7 Lacs 199933 5.0 9952 3.5 6929

7th Dam

Poelman Brenda R L Brent EX-CAN 4*

6-01 2x 365d 26508 3.3 884 2.9 763
 Life: 6 Lacs 149880 3.4 5055 3.0 4533

8th Dam

Poelman Brenda Maximus EX-CAN 11*

13-9 2x 365d 29167 3.5 1034 3.0 869
 Life: 11 Lacs 286580 3.8 10789



DREAMHAVEN GOLD CHIP REVA VG-87
DAM OF LOT 55



DREAMHAVEN TROPIC RIVIERA VG-85
FULL SISTER TO LOT 55

Nominated All-American Fall Yearling 2022

Lot 55

KRISTA LUEDTKE
N324 COUNTY RD M
HORTONVILLE, WI 54944
920-779-0332

Peak Tropic-ET

840 3145229820 *TY A1A2
PTA +204M +36F +22P 99R 4/26
PTA -1.8PL 2.89SCS -1.6DPR 1.5%DCE
PTA +1.81T +1.06UDC +1.20FLC 99R 4/26
GTPI +2804G

Dreamhaven Gold Chip Reva

840 3124609735 Very Good-87 VG-MS @ 6-11
6-09 2x 365d 31603 4.0 1254 3.3 1039"
4-02 2x 343d 24318 4.4 1061 3.4 819"
5-08 2x 344d 24887 4.2 1034 3.4 835"
2-05 2x 323d 18410 4.5 833 3.9 713
Life: 1614d 111680 4.4 4874 3.7 4085

DREAMHAVEN TROPIC REVEAL-ET

840 3272899650 99%RHA
Born: September 3, 2025 Herd ID: 74

Maternal sisters to Tropic Reveal

Dreamhaven Tropic Riviera VG-85

• *Nominated All-American Fall Yearling 2022*

Dreamhaven Chrome Rhetoric EX-90 EX-MS

Dreamhaven Crush Rexha VG-87 VG-MS

Peak Hotline-ET

840 3129128855 GM 12/20 *TY *TV
PTA +460M +44F +25P 99R 4/26
PTA +2.14T +1.32UDC +1.54FLC GTPI +2658G

BGP Hawaii-ET

840 3135087033 Very Good-85 DOM
2-04 3x 307d 30320 4.2 1272 3.8 1139

Mr Chassity Gold Chip-ET

140145553 Excellent-95 ST'14 *TY *TV
PTA -1044M -58F -60P 99R 4/26
PTA +.92T +.21UDC +.87FLC GTPI +1822G

Dreamhaven Palermo Rave-ET

141619947 Excellent-90 EEVVE @ 4-01
3-03 2x 305d 30630 3.4 1044 3.2 993
2-04 2x 308d 22660 3.5 786 3.2 727

3rd Dam

K&C-View Best Rascal VG-87 VG-MS

3-04 2x 365d 37360 3.6 1357 3.2 1198

4th Dam

K&C-View Integrity Risky EX-90 EX-MS

4-02 2x 343d 37200 3.7 1394 3.0 1129

Life: 1275d 113730 3.8 4323 3.2 3599

5th Dam

K&C-View Storm Roz EX-92 EEEE 2E GMD DOM

7-04 2x 365d 50890 3.7 1883 3.0 1542

Life: 1325d 151109 3.8 5702 3.1 4715

• *Sons in AI*

6th Dam

Mistvale Jed Rozell EX-91 GMD DOM

3-08 2x 365d 37150 3.8 1424 3.0 1108

Life: 1244d 117820 3.8 4535 3.1 3598

7th Dam

Mistvale Tesk Roz VG-87 GMD DOM

5-00 2x 365d 29630 4.0 1174 3.1 929

Life: 1727d 130220 3.8 4884 3.3 4307

8th Dam

Mistvale Mark Robyn VG-85 GMD DOM

4-07 2x 319d 32670 3.6 1192 3.2 1050

Life: 1845d 159410 3.4 5490 3.3 5245



KHW REGIMENT APPLE-RED-ET EX-96 4E
2ND DAM OF LOT 56
All-American R&W 125,000 Lb Cow 2013

Lot 56

JACOB & CLAIRE BETLEY
 W1630 REDWOOD DR
 PULASKI, WI 54162
 715-304-7773

Farnear Audacious-Red

840 3267488903
 PTA +59M -23F -6P 82R 4/26
 PTA -1.3PL 3.10SCS -.5DPR 2.6%DCE
 PTA +2.41T +1.94UDC +1.16FLC 81R 4/26
 GTPI +2404G

Apple-Pts Arika-Red-ET

840 3221166137 Excellent-90 EEEEE @ 4-10
 3-05 3x 305d 29040 5.2 1497 3.9 1139
 2-03 3x 359d 23160 5.4 1242 4.1 956

FARNEAR ARISTOCRAT-RED-ET

840 3319404566 99%RHA A1A1
 Born: December 9, 2025 Herd ID: 22510

Farnear Architect-ET

840 3214251590 *RC
 PTA -233M -39F -12P 96R 4/26
 PTA +2.90T +2.11UDC +1.46FLC GTPI +2335G

Farnear Adler KD 40482-ET

840 3142704587 Very Good-87 VVVVV
 4-11 3x 329d 28940 5.0 1438 3.4 986

Farnear Altitude-Red-ET

840 3128013348 *TY *TV
 PTA -419M -25F -11P 99R 4/26
 PTA +2.31T +1.58UDC +1.25FLC GTPI +2217G

KHW Regiment Apple-Red-ET

135511521 Excellent-96 EEEEE 4E DOM 42*
 9-01 2x 365d 36750 4.3 1582 3.3 1211
 4-01 2x 365d 35750 4.7 1682 3.7 1314
 7-00 2x 365d 33280 5.0 1527 3.6 1191
 Life: 2898d 240640 4.7 11394 3.7 9013
 • All-American R&W 125,000 Lb Cow 2013
 • All-American R&W Aged Cow 2011
 • Unanimous All-American Jr 2-Year-Old 2006

3rd Dam

Kamps-Hollow Altitude-ET EX-95 2E DOM 2*

7-00 2x 365d 39690 4.7 1849 3.5 1385
 Life: 1844d 144460 4.4 6295 3.7 5288

4th Dam

Clover-Mist Alisha-ET EX-93 3E DOM

8-07 2x 365d 36920 4.2 1553 3.4 1258
 Life: 2999d 226470 4.7 10659 3.6 8149

5th Dam

Clover-Mist Augy Star-ET EX-94 4E DOM

7-10 2x 365d 43140 5.0 2136 3.3 1421
 Life: 2486d 206250 4.7 9793 3.5 7187

6th Dam

D-R-A August EX-96 4E DOM

8-05 3x 365d 27460 4.3 1187 3.2 871
 Life: 3443d 190200 4.4 8281 3.5 4818

• Nominated All-American Aged Cow 1986

7th Dam

D-R-A Ideal Precious Leader EX-90 2E

Life: 2456d 133250 4.0 5308

8th Dam

D-R-A Princess Lad Leader EX-90 3E

9-05 2x 305d 19160 4.2 809



JACOBS UNIX LADDIES-ET EX-93-CAN
DAM OF LOT 57

HM All-American & All-Canadian Fall 2-Year-Old 2023

Lot 57

DAWSON & KYLIE NICKELS AND BEN BUSKE
W7478 PROVINIM RD
WATERTOWN, WI 53098
920-253-1521

Jacobs Bruins-ET

CAN 120600956 *TY *TV A2/A2 AB
PTA +304M -1F +9P 83R 4/26
PTA -.2PL 3.01SCS -1.5DPR 2.0%DCE
PTA +1.78T +1.51UDC +.58FLC 81R 4/26
GTPI +2565G

Jacobs Unix Laddies-ET

CAN 120262324 EX-93-4YR-CAN
4-05 2x 341d 27939 4.2 1184 3.4 959
2-09 2x 292d 20262 4.5 917 3.5 703
• HM All-Canadian Fall 2-Year-Old 2023
• HM All-American Senior 2-Year-Old 2023

JACOBS BRUINS LEMON DROP-ET

840 3283517024 99%RHA A1A2 AA
Born: September 7, 2025 Herd ID: 125

Farnear Delta-Lambda-ET

3125993715 GM 12/20 *TY *TV
PTA +721M +13F +21P 99R 4/26
PTA +2.18T +1.85UDC +1.13FLC GTPI +2887G

Jacobs High Octane Babe

CAN 110481411 EX-96-2E-CAN 6*
6-11 2x 365d 45055 4.1 1823 3.1 1411
• All-Canadian 5-Year-Old 2022

Croteau Lesperron Unix-ET

CAN 107567492 EX-96-CAN ST'17 *TY *TV
PTA +186M -17F -8P 99R 4/26
PTA +1.51T +1.14UDC +.01FLC GTPI +2382G

Jacobs Dempsey Lady

CAN 109942198 VG-88-2YR-CAN
2-10 2x 364d 30333 4.4 1325 3.4 1036
7-04 2x 209d 18647 3.7 690 3.1 569
• 1st Senior Calf & HM Junior Champ, Portneuf 2017

3rd Dam

Crasdale Dundee Liza VG-89-CAN 6*

5-11 2x 331d 38799 3.5 1340 3.1 1195
• Nom All-Canadian Junior 2-Year-Old 2009
• HM All-Canadian Summer Yearling 2008
• HM All-American Summer Yearling 2008

4th Dam

Crasdale Lyster Lottery-ET EX-94-2E-CAN 4*

5-04 2x 358d 31999 3.9 1245 3.2 1029
• HM All-Atlantic 4-Year-Old 2007

5th Dam

Lylehaven-I Starbuck Lydia VG-88-CAN 9*

5-08 2x 365d 28122 4.3 1219 3.4 961
Life: 6 Lacs 128912 4.2 5397 3.4 4332

6th Dam

C Ravenswell Lydia EX-92 DOM 19*

5-01 2x 365d 24578 4.6 1125 3.2 779

7th Dam

Spring Farm Miss Lynn-ET VG-CAN

2-11 2x 329d 22335 4.0 888 3.6 811

8th Dam

Spring Farm Miss Connie VG-88-CAN 2*

8-00 2x 305d 21420 3.9 840

9th & 10th Dams

Spring Farm Miss Citation VG-87-CAN 3*

Life: 11 Lacs 215519 3.7 7952

Spring Farm Miss Pathfinder EX-CAN 8*

Life: 12 Lacs 242021 3.6 8814

NEXT THREE DAMS VG-CAN!



HAMMERTIME DOORMAN NOVA-ET VG-85-CAN
 FULL SISTER TO 2ND DAM OF LOT 58
Reserve All-American Summer Yearling 2019



HAMMERTIME DOORMAN NANDA-ET EX-93
 FULL SISTER TO 2ND DAM OF LOT 58
Reserve All-Wisconsin Summer Yearling 2019

Lot 58

HAMMERTIME HOLSTEINS
 W8614 STEVENSON DR
 POYNETTE, WI 53955
 920-639-5500

Terra-Linda Rocket-ET

840 3243358080 A2A2 BB
 PTA +665M +41F +25P 88R 4/26
 PTA +.8PL 2.97SCS -1.7DPR 1.0%DCE
 PTA +2.31T +1.65UDC +1.61FLC 82R 4/26
 GTPI +2917G

Hammertime TStorm Nellie

840 3221212348 Excellent-90 EVVVE @ 5-00
 1-11 2x 305d 21210 3.8 806 3.5 744
 3-08 2x 253d 18680 4.4 816 3.4 644

HAMMERTIME ROCKET NELLA

840 3286696357 99%RHA
 Born: September 20, 2025 Herd ID: 147

Siemers Rengd Perfect-ET

840 3200124761 GM 4/25 A2A2 BB
 PTA +754M +68F +42P 99R 4/26
 PTA +1.86T +1.28UDC +2.09FLC GTPI +3113G

Terra-Linda Doc 794-ET

840 3203098738 Excellent-90 A2A2
 2-05 3x 365d 34140 3.6 1217 3.3 1143
 4-08 3x 296d 31810 4.1 1318 3.2 1019

Blondin Thunder Storm

CAN 110296922 Very Good-85
 PTA -410M -75F -33P 98R 4/26
 PTA +2.50T +1.41UDC +.46FLC GTPI +1858G

Hammertime Drman Navelle-ET

840 3149892846 Excellent-92 EEEVE 2E *RC
 5-09 2x 305d 24480 4.0 1379 3.5 1197
 4-09 2x 255d 17510 4.8 846 4.0 695
 Life: 1253d 111830 4.5 5045 3.8 4198

3rd Dam

Hammertime Goldchip Nana GP-83 VG-MS
 2-01 2x 305d 27410 3.1 852 3.1 844

4th Dam

Mell-Wood Rubens Nicolette EX-90 2E
 3-04 2x 305d 29710 3.6 1072 3.1 934
 Life: 2004d 161880 3.5 5696 3.2 5148

5th Dam

Mell-Wood Leduc Nona GP-84
 6-01 2x 318d 26280 3.3 869 3.1 804
 Life: 1499d 116340 3.4 3963 3.1 3575

6th Dam

Mell-Wood Storm Nuisance VG-85
 2-06 2x 365d 32890 3.5 1159 2.9 956

7th Dam

Mell-Wood Luke Nelly GP-83
 3-00 2x 365d 31870 3.4 1082 2.9 940

8th Dam

Mell-Wood Thor Nettie VG-85
 4-05 2x 363d 31740 3.9 1235 3.0 960

9th Dam

Mell-Wood Elevation Nuttie EX-90 2E GMD
 5-04 2x 365d 29640 3.8 1131 2.7 808

10th Dam

Mell-Wood Pilot Nelly EX-90 2E DOM
 7-11 2x 365d 23540 3.9 916

11th Dam

Mell-Wood Fobes Skokie VG-86



HODGLYNN UNIX RACY VG-87
DAM OF LOT 59

Unanimous All-American Fall Yearling 2023

Lot 59

AUSTEN SCHMIDT & J-DOG GENETICS
N2292 W COUNTY RD A
CASCADE, WI 53011
920-960-8804

Golden-Oaks Master-ET

3139216917
PTA -395M -28F -25P 98R 4/26
PTA -5.9PL 3.07SCS -4.6DPR 3.5%DCE
PTA +2.96T +1.93UDC +1.11FLC 98R 4/26
GTPI +1986G

Hodglynx Unix Racy

CAN 14156497 Very Good-87 VVEVV @ 2-11

- Unanimous All-American Fall Yearling 2023
- 1st Fall Yearling, International Holstein Show 2023
- 1st Fall Yearling & Junior Champion, IA SF 2023
- 1st & Reserve Junior Champ, IA State Show 2023
- 1st Fall Yearling, Midwest Spring Nat'l Show 2023

ELMLO JDOG MASTER RINGER-ET

840 3327249355 99%RHA
Born: March 3, 2026

Dymenthalm Mr App Avalanche-TW

CAN 11957107 *RC *CV *TL *TY *TD
PTA -974M -52F -36P 99R 4/26
PTA +2.87T +1.72UDC +1.80FLC GTPI +1856G

Drolie Doorman Maycy-ET

CAN 109038878 Excellent-90 EX-MS TR TL TD
3-11 3x 305d 32460 4.1 1346 3.1 994
1-11 2x 365d 27040 5.3 1422 3.4 917

Croteau Lesperron Unix-ET

CAN 107567492 EX-96-CAN ST'17 *TY *TV
PTA +186M -17F -8P 99R 4/26
PTA +1.51T +1.14UDC +.01FLC GTPI +2382G

Maskita Doorman Roxy-ET

CAN 108822425 EX-92-3E-CAN
3-08 2x 365d 40629 3.8 1528 3.2 1305
4-11 2x 313d 38113 3.4 1305 3.0 1155
5-11 2x 290d 29610 4.0 1190 3.0 902
Life: 5 Lacs 178844 3.7 6545 3.1 5505

3rd Dam

Intense Windbrook Rockstar EX-90-CAN 2*
3-10 2x 30593 3.8 1149 3.1 937

4th Dam

Toddsdale After Rhonda-ET EX-91-CAN
6-11 Rx 365d 28832 4.1 1184 3.2 913

5th Dam

Long-Haven Gold Rochelle-ET EX-92-CAN 13*
4-02 2x 359d 38371 4.6 1779 3.6 1373

- All-American Junior 2-Year-Old 2009
- All-Canadian Junior 2-Year-Old 2009

6th Dam

Long-Haven Durham Randi-ET EX-93 2E
5-04 2x 365d 33110 3.9 1304 4.4 1089

7th Dam

Long-Haven Prelude Reba-ET EX-91 2E GMD
4-02 2x 353d 33550 3.6 1220 3.2 1090

8th Dam

Pinehurst Ripple-ET EX-90 VEEVE GMD
3-05 2x 365d 37096 3.5 1286 3.4 1251

Life: 1027d 103766 3.2 3327 3.2 3319
9th & 10th Dams

Pinehurst Reminisce EX-90 VEEV GMD
8-06 3x 365d 34400 3.9 1328 3.2 1118

Life: 1905d 125180 3.7 4670 3.2 4062

Pinehurst Rapture EX-96 4E GMD
Life: 2297d 160790 3.9 6337 3.0 2469

NEXT SIX DAMS EXCELLENT!



ROSEDALE LUCKY-ROSE-RED EX-94 2E
2ND DAM OF LOT 60

Reserve All-American R&W Aged Cow 2018

Lot 60

ROYAL VISTA HOLSTEINS
 1289 COUNTY ROAD M
 PICKETT, WI 54964
 920-420-4722

Farnear Audacious-Red

840 3267488903
 PTA +59M -23F -6P 82R 4/26
 PTA -1.3PL 3.10SCS -.5DPR 2.6%DCE
 PTA +2.41T +1.94UDC +1.16FLC 81R 4/26
 GTPI +2404G

StJor Wr Rose-15267-Red-ET

840 3239509017 Very Good-87 EVVVV @ 2-06
 2-00 3x 305d 27580 3.6 993 3.1 858

ROYAL-VISTA RAZZLER-RED-ET

840 3318019368 99%RHA
 Born: December 26, 2025 Herd ID: 5500

Farnear Architect-ET

840 3214251590 *RC
 PTA -233M -39F -12P 96R 4/26
 PTA +2.90T +2.11UDC +1.46FLC GTPI +2335G

Farnear Adler KD 40482-ET

840 3142704587 Very Good-87 VVVVV
 4-11 3x 329d 28940 5.0 1438 3.4 986

Mr Blondin Warrior-Red-ET

840 3139655530 *TY *TV
 PTA -1240M -63F -38P 99R 4/26
 PTA +2.05T +.55UDC +.84FLC GTPI +1709G

Rosedale Lucky-Rose-Red

70890883 Excellent-94 EEEEE 2E
 3-11 2x 365d 38090 4.5 1716 3.1 1175
 2-01 2x 365d 23880 4.3 1034 3.2 770
 Life: 2133d 155430 4.0 6245 3.2 4996

- 5x All-American R&W Nominee
- Reserve All-American R&W Aged Cow 2018
- Unanimous All-American R&W Summer Yrlg 2012

3rd Dam

Rosedale Crown of Thorns-ET EX-91 2E *RC
 5-05 2x 365d 32410 4.0 1293 3.5 1131
 Life: 1514d 115080 3.9 4506 3.4 3961

4th Dam

Lavender Ruby Redrose-Red EX-96 EEEEE 4E
 7-04 2x 365d 52100 4.9 2576 3.2 1653
 Life: 2671d 255980 4.3 10988 3.5 9047

- All-American R&W Cow 2005 & 2007
- Res All-American R&W 4-Year-Old 2004

5th Dam

Northrose-1 Lavender-ET EX-90 *RC 5*
 3-10 2x 365d 28734 3.6 1034 3.4 974

6th Dam

Rosedale Lea-Ann-ET EX-93 2E GMD RC
 4-08 3x 365d 39370 3.4 1325 3.1 1202
 Life: 1345d 120420 3.6 4315 3.2 3795

7th thru 10th Dams

Stookey Elm Park Blackrose-ET EX-96 3E GMD DOM
 5-03 2x 365d 42230 4.6 1939 3.4 1432

- All-Canadian 5-Year-Old 1995
- All-American Junior 2-Year-Old 1992

Nandette TT Speckle-Red-ET EX-93 DOM
 4-08 2x 365d 25290 4.7 1195

- All-American R&W 1981 & 1984

Nandette Riley Nana-Red VG-87
 7-01 2x 365d 20070 3.4 677 3.1 621

Nandette Bootmaker Gale VG-89
 5-07 2x 305d 22300 4.0 896

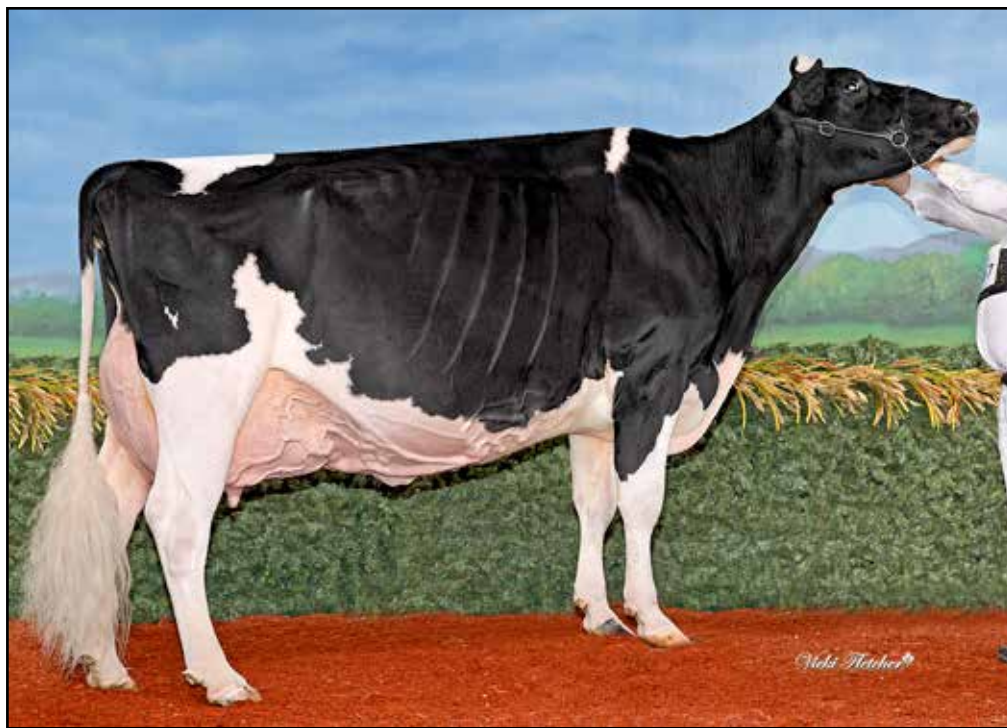

LOYALYN GOLDWYN JUNE EX-97-7E-CAN
3RD DAM OF LOT 61
Reserve All-Canadian Longtime Production Cow 2021

Lot 61

CAEL, CHASE & CADEN CANNON
 3098 210TH ST
 DYERSVILLE, IA 52040
 563-542-7104

Mr Danielle Devour-ET

72713024 *RC *TY *TV
 PTA +19M -31F -19P 98R 4/26
 PTA -1.1PL 3.15SCS -2.6DPR 2.5%DCE
 PTA +2.22T +2.46UDC +1.35FLC 97R 4/26
 GTPI +2240G

Bulldog Unix Juju-ET

840 3218787400 Very Good-86 VG-MS @ 2-05
 2-00 2x 341d 27070 4.7 1267 3.2 876"

Maternal sisters to Solomon Junisse

Pierstein Absolute Julianne EX-93-2E-CAN 1*

5-09 2x 365d 27388 5.2 1418 3.9 1071

Pierstein Damion Jubilee-ET EX-93-CAN

6-02 2x 365d 35653 4.1 1448 3.4 1195

SCO-LO DEVOUR JUJU-ET

840 3274949867 99%RHA
 Born: September 10, 2025 Herd ID: 2610

Stantons High Octane-ET

CAN 11696704 EX-93-CAN ST'17 *TY *TV
 PTA +661M -28F -6P 99R 4/26
 PTA +1.73T +1.21UDC +.54FLC GTPI +2190G

Ms D Apple Danielle-Red

69822207 Excellent-95 2E
 6-05 2x 365d 35150 4.8 1700 3.4 1179
 • HM All American R&W Senior 3-Year-Old 2014

Croteau Lesperron Unix-ET

CAN 107567492 EX-96-CAN ST'17 *TY *TV
 PTA +186M -17F -8P 99R 4/26
 PTA +1.51T +1.14UDC +.01FLC GTPI +2382G

Pierstein Solomon Junisse-ET

CAN 110153989 Excellent-91 EEEVE @ 8-10

JUNE!

- HM All-American Lft. Production Cow 2023
- 1st Lifetime Production Cow, RAWF 2023
- HM All-American Lifetime Production Cow 2021
- Res All-Canadian Longtime Production Cow 2021
- Holstein Canada Cow of the Year 2019
- Grand Champion, Supreme Laitier 2018
- Reserve. All-American 150,000 Lb Cow 2018
- 1st Mature Cow & HM Grand RAWF 2015
- HM All-Canadian Mature Cow 2015
- Reserve All-Canadian Mature Cow 2014
- Reserve All-American Aged Cow 2014

3rd Dam

Loyalyn Goldwyn June EX-97-7E-CAN 8*

14-0 2x 365d 40479 4.7 1907 3.3 1343
 Life: 8 Lacs 355035 4.6 16413 3.6 12650

4th Dam

Loyalyn Allen April EX-92-3E-CAN 4*

2-01 2x 365d 20818 3.8 794 3.0 626

5th Dam

Loyalyn Rudolph Julianna VG-87-CAN

8-00 2x 342d 27136 3.5 952 2.9 776
 Life: 6 Lacs 150473 3.2 4835 2.9 4345

6th Dam

Loyalyn Lindy Wilhemina VG-86-3Y-CAN

5-06 2x 365d 21724 3.3 723 3.0 653



ZBW M KD LORI-ET EX-93 2E
2ND DAM OF LOT 62

HM All-American Junior 2-Year-Old 2020

Lot 62

REDCARPET HOLSTEINS
JOHNATHON HEINSOHN
 34695 KIRKLAND RD
 KIRKLAND, IL 60146
 815-979-5314

Farnear Architect-ET

840 3214251590 *RC *TY *TV A1A2
 PTA -233M -39F -12P 96R 4/26
 PTA -2.7PL 3.08SCS +.2DPR 2.5%DCE
 PTA +2.90T +2.11UDC +1.46FLC 95R 4/26
 GTPI +2335G

ZBW-Retso-PV Lake Effect-ET

840 3218601589 Very Good-86 VG-MS @ 2-11

REDCARPET SAGINAW-RED-ET

840 3321833828 99%RHA
 Born: September 15, 2025 Herd ID: 5570
 PTA +2.99T +2.31UDC +1.91FLC 81R 4/26

Siemers Doc Hancock

840 3144882821 A2A2
 PTA +684M +9F +17P 99R 4/26
 PTA +2.91T +2.41UDC +2.14FLC GTPI +2825G

KCKK Artist Amy-ET

840 3203482478 EX-93-CAN 1*
 3-01 2x 365d 30399 4.0 1206 3.6 1089
 5-02 2x 365d 28759 3.7 1058 3.6 1023

Macs-Acres Ava Blizzard

64870439 *RC A1A2
 PTA -1733M -64F -44P 87R 4/26
 PTA +2.94T +1.42UDC +1.62FLC GTPI +1735G

ZBW M KD Lori-ET

840 3141544392 Excellent-93 EEEEE 2E
 3-02 2x 365d 30730 4.8 1485 3.3 1000
 2-03 2x 316d 26910 4.2 1117 3.3 894
 Life: 1575d 123770 4.3 5380 3.3 4133
 • *HM All-American Junior 2-Year-Old 2020*

3rd Dam

ZBW M Light Beem-ET EX-90 EEEVE
 2-02 2x 338d 27740 4.7 1293 3.4 942

4th Dam

Ms ZBW Dempsey Louana-ET EX-94 EEEEE 2E
 4-06 2x 305d 42610 4.2 1807 3.6 1516
 Life: 1543d 162940 4.5 7303 3.7 5998

- *1st 4-Year-Old, NY Spring Junior Show 2017*
- *All-NY Junior 2-Year-Old 2015*
- *1st Jr 2-Year-Old & Res Int Champ, NY SF 2015*

5th Dam

SRF-ZBW TS Louana-ET EX-92 EEEVE
 4-04 2x 365d 35635 3.5 1232 3.4 1210
 • *Reserve All-NY Winter Calf 2007*

6th Dam

Stone-Rise Durham Lizzy EX-95 3E GMD DOM
 6-00 2x 365d 50470 3.1 1558 3.5 1774
 Life: 2376d 229970 3.3 7675 3.4 7706
 • *HHM All-American 125,000 lb Cow 2007*
 • *3rd 125,000 lb Cow, Internat'l Show 2007*
 • *All-NY Aged Cow 2007*
 • *1st Aged Cow & BU, NY State Fair 2007*
 • *All-NY 4-Year-Old 2005*

7th Dam

Stone-Rise Indy Leah VG-88 VEVEV
 6-02 2x 365d 40540 3.4 1385 3.0 1233
 Life: 2764d 198790 3.5 6969 3.1 6086

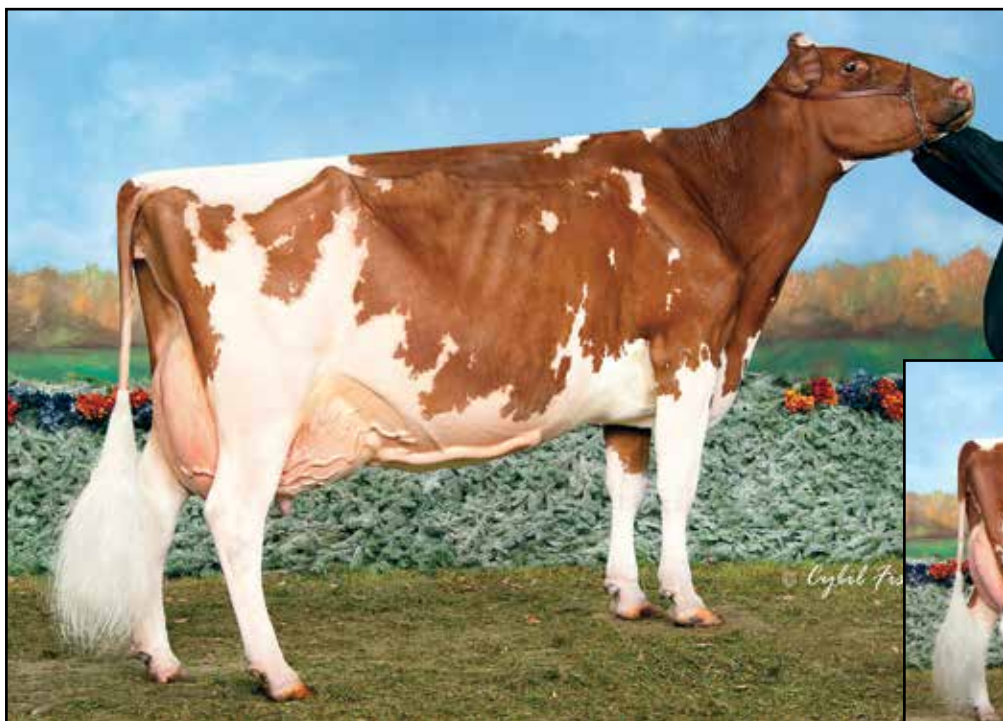

CLELAND SS ALEXIS-RED-ET EX-94 2E
3RD DAM OF LOT 63

Nominated All-American R&W 125,000 Lb Cow 2015



CLELAND ADVNT ALEXIA-RED-ET EX-95
FULL SISTER TO 2ND DAM OF LOT 63

All-American R&W 125,000 Lb Cow 2016

Lot 63

HOBBY-HILL HOLSTEINS
GRACIN & CHESNEY SPEICH
3703 S NELSON RD
ORFORDVILLE, WI 53576
608-289-0411

CLELAND REDLIGHT ABC-RED

145473394 99%RHA
Born: September 1, 2023 Herd ID: 323

Fresh: March 1, 2026
Milking 77# 5.0% 3.5p SCC: 57 on last test

SS ALEXIS!

- All-American R&W Produce of Dam 2016
- Nom All-American R&W 125,000 Lb Cow 2015
- Member All-American R&W Dam & Dau 2015
- Member All-American R&W Sr Best Three 2015
- Nom All-American R&W 125,000 Lb Cow 2014

Brookview Redlight-Red

144557807 Excellent-90 *TY *TV
PTA -1797M -96F -63P 97R 4/26
PTA -.8PL 3.04SCS +2.0DPR 2.3%DCE
PTA +1.13T +1.21UDC +.31FLC 96R 4/26
GTPI +1794G

Cleland Absolut Ashle-Red-ET

145473330

Riverdown Unstopabull-Red

CAN 11801450 *TY *TV
PTA -825M -58F -44P 99R 4/26
PTA +1.32T +1.13UDC +.97FLC GTPI +2016G

Brookview Salt-N-Pepa-ET

143707297 Excellent-90 2E *RC
4-07 2x 365d 39910 4.0 1587 3.7 1470
Life: 1880d 151000 3.8 5708 3.7 5566

Apples Absolute-Red-ET

139358472 Excellent-94 *CV *TL *TY *TD
PTA -2435M -48F -45P 99R 4/26
PTA +1.90T +1.74UDC +1.69FLC GTPI +1608G

Cleland Contdr Ashle-Red-ET

141688374 Excellent-90 EEEVV 2E
5-04 2x 363d 26520 4.1 1100 3. 2 849
Life: 2223d 135690 4.0 5444 3.2 4409

Full sister to Advent Admire

Cleland Advnt Alexia-Red-ET EX-95 EX-96-MS

- All-American R&W 125,000 Lb Cow 2016
- All-American R&W Aged Cow 2015

3rd Dam

Cleland SS Alexis-Red-ET EX-94 EEEEE 2E DOM

5-07 2x 305d 38520 5.4 2072 2.9 1133
Life: 1760d 172990 4.8 8314 3.1 5346

4th Dam

Young Love of Rosedale VG-85 VG-85 *RC

3-04 2x 365d 20390 3.6 730 3.5 704

5th Dam

Tri-Day Love of Adeen II VG-87

4-05 2x 365d 33590 2.8 948 3.1 1027

6th Dam

Tri-Day Adeen II-ET EX-91 EEEEE 2E

2-06 2x 356d 26810 3.7 998 3.2 862

7th Dam

Bendy-Brook Odyssey Favorite EX-92 2E DOM

6-01 2x 337d 22670 3.4 770 3.1 706

8th Dam

Bendy-Brook Star Fonda VG-86 VG-MS

3-11 2x 290d 23390 3.5 826 3.1 724
Life: 1677d 108500 3.4 3725 3.2 3430



HOESLY ATWOOD PAYDAY VG-88
SAME MATERNAL FAMILY AS LOT 64
Junior All-WI Senior 2-Year-Old 2015

Lot 64

JOHN HULBERT
 503 COATES AVE
 MONTICELLO, WI 53570
 608-333-2832

MB-Luckylady Eye Candy-ET

840 3234629820 *TY A1A2 BB
 PTA -766M -11F -3P 98R 4/26
 PTA -2.0PL 3.18SCS -2.3DPR 2.6%DCE
 PTA +3.01T +2.09UDC +1.66FLC 98R 4/26
 GTPI +2474G

Hoesly Doc Puma

840 3218804170

Maternal sister to Advent Passion

Hoesly Atwood Payday VG-88

- *Nom Junior All-American Sr 2-Year-Old 2015*
- *Junior All-WI Senior 2-Year-Old 2015*
- *Grand Champion, WI District 6 Junior Show 2015*

HOESLY ROCKIN-H POPPY

145716217 99%RHA
 Born: July 24, 2024

Bred: October 12, 2025 to
 Siemers Wolf Hulu 37006-ET (sexed)

Farnear Delta-Lambda-ET

3125993715 GM 12/20 *TY *TV A1A2 BB
 PTA +721M +13F +21P 99R 4/26
 PTA +2.18T +1.85UDC +1.13FLC GTPI +2887G

Ladyrose Caught Your Eye-ET

3130101491 Excellent-95 EEEEE
 4-03 2x 365d 40960 4.2 1711 3.4 1391
 • *3x All-American in Milking Form*

Woodcrest King Doc

840 3132417775 Excellent-90 GM 12/21 *TY *TV
 PTA +992M +27F +29P 99R 4/26
 PTA +2.38T +1.13UDC +1.60FLC GTPI +2834G

Hoesly Atwood Polly

143262879 Very Good-89 @ 7-04
 5-04 2x 365d 28740 4.1 1182 3.5 1011
 6-08 2x 363d 28560 3.9 1128 3.6 1017
 4-03 2x 363d 25650 4.1 1051 3.6 928
 Life: 2537d 174670 4.1 7116 3.5 6153

3rd Dam

Hoesly Stardust Persia EX-91 EEEEE 3E
 4-08 2x 305d 28500 3.6 1013
 Life: 1381d 104010 3.4 3504 3.1 2323

4th Dam

Hoesly Tab Prudence EX-94 EEEEE 3E
 5-03 2x 365d 31580 4.0 1264 3.1 994
 Life: 3189d 249240 3.9 9712 3.1 6702

5th Dam

Robehnk Blackstar Paloma VG-88 VG-MS
 3-08 2x 365d 27500 4.1 1114 3.4 926

6th thru 12th Dams

Robehnk Mark Palma Petal

2-00 2x 240d 19470 4.0 774 3.2 619

Robehnk Laban Please Palma

 EX-92 3E DOM

5-08 2x 354d 31320 3.7 1155 3.4 1055
 Life: 3986d 289010 3.9 11164 3.4 9787

AGI Boutonniere Please-ET

 EX-91 VEEVE

6-01 2x 365d 35450 3.9 1369 3.1 1106
 Life: 1891d 147550 3.5 5132 3.2 4743

Wileeda Tradition Palma

 EX-90 2E GMD DOM

3-08 2x 365d 32100 3.5 1119 2.9 940
 Life: 1710d 126880 3.4 4345 3.0 3796

Frangin Elevation Primrose

 VG-88 VVEV

Life: 2145d 121490 4.0 4810 3.2 3938

Frangin Hagen Chief Prudy

 VG-88 VVVV

5-01 2x 301d 16360 3.7 608

Frangin Chief Dean Pride

 VG-87 VG-MS

Life: 1902d 117090 3.6 4273



BUR-LE-ACRES ROY RELISH EX-932E
3RD DAM OF LOT 65
Senior Champion, PA Spring Show 2014

Lot 65

R-DREAM FARM
 JARVIE NAFZGER
 194 COUNTY ROAD W
 MINERAL POINT, WI 53565
 608-341-7153

SCARLET-SUMMER ROCK-RED-ET

840 3281425542 99%RHA
 Born: September 15, 2023 Herd ID: 42

Mr Blondin Warrior-Red-ET

840 3139655530 *TY *TV
 PTA -1240M -63F -38P 99R 4/26
 PTA -7.0PL 3.04SCS -2.4DPR 2.5%DCE
 PTA +2.05T +.55UDC +.84FLC 99R 4/26
 GTPI +1709G

Bur-Le-Acres Aerial Assult

145232203 Excellent-94 EEEEE 2E *RC
 5-02 2x 365d 53170 4.0 2133 3.2 1677
 3-08 2x 365d 41720 4.2 1744 3.7 1531
 2-08 2x 295d 28140 4.5 1264 3.4 964
 Life: 1178d 135150 4.4 5909 3.5 4702

Dymentholm Mr App Avalanche-TW

CAN 11957107 *RC *CV *TY *TL
 PTA -974M -52F -36P 99R 4/26
 PTA +2.87T +1.72UDC +1.80FLC GTPI +1856G

Triplecrown-JW Door Wisp-ET

840 3128860372 VG-85-CAN *RC
 3-03 2x 365d 35587 4.0 1424 3.5 1246
 2-01 2x 310d 17068 4.0 688 3.5 589

Scientific B Defiant-ET

141123484 Very Good-87 *RC *TV *TL *TY *TD
 PTA -435M -87F -63P 99R 4/26
 PTA +2.10T +.89UDC +.85FLC GTPI +1747G

Bur-Le-Acres Aftshock Ariel

141732886 Excellent-94 EEEEE 3E *RC
 7-00 2x 365d 40730 4.3 1748 3.1 1274
 8-05 2x 365d 35270 4.2 1481 3.2 1145
 5-08 2x 305d 30220 4.4 1315 3.3 984
 Life: 2631d 231450 4.2 9650 3.3 7652

3rd Dam

Bur-Le-Acres Roy Relish EX-93 EEEEE 2E
 3-06 2x 357d 26550 4.7 1235 3.3 885

• 1st 5-Year-Old & Sr Champ, PA Spring Show 2014

4th Dam

Bur-Le-Acres Sov Sophie GP-82
 2-07 2x 330d 21970 4.0 883 3.5 759

5th Dam

Bur-Le-Acres Rubens Rachel VG-89 VG-MS
 6-00 2x 365d 29620 3.8 1137 3.2 952
 Life: 1834d 126820 3.9 4929 3.4 4277

6th Dam

Glenoden Approval Amber VG-88
 5-00 2x 365d 38140 4.1 1550 3.2 1207
 Life: 1634d 124010 4.1 5062 3.3 4119

7th Dam

Glenoden Ambassador Sett EX-90 EX-MS
 6-02 2x 365d 31400 3.8 1203 3.1 971



SIEMERS AWESOME GREAT-RED EX-93 2E
3RD DAM OF LOT 66

All-American R&W Senior 2-Year-Old 2018



SIEMERS GREAT 31589-RED-ET EX-92
MATERNAL SISTER TO 2ND DAM OF LOT 66

Nom All-American R&W Summer Jr 2-Year-Old 2021

Lot 66

JAYDEN & CORA SCHMIDT
 2820 HILLSIDE RD
 RICHFIELD, WI 53076
 262-644-0820

JACO GRACE-RED

840 3281744102 99%RHA
 Born: March 29, 2025 Herd ID: 4102

SiGen Doral-Red-ET

840 3146619138 *TY*TV A1A1
 PTA +1016M -26F +19P 98R 4/26
 PTA -.4PL 3.15SCS -1.8DPR 2.0%DCE
 PTA +1.90T +1.46UDC +.23FLC 97R 4/26
 GTPI +2452G

Royal-Vista Wr Great-Red-ET

840 3263445575

Farnear Altitude-Red-ET

840 3128013348 *TY*TV
 PTA -419M -25F -11P 99R 4/26
 PTA +2.31T +1.58UDC +1.25FLC GTPI +2217G

Danhof Alena-Red-ET

840 3141452964 Good Plus-83 VG-MS
 3-00 2x 365d 35980 3.6 1299 3.3 1201
 1-09 2x 365d 28130 3.4 946 3.3 915

Mr Blondin Warrior-Red-ET

840 3139655530 *TY*TV
 PTA -1240M -63F -38P 99R 4/26
 PTA +2.05T +.55UDC +.84FLC GTPI +1709G

Siemers Great 35511-Red-ET

840 3229291176 Excellent-92 EEEVE
 3-10 3x 305d 40350 3.1 1233 2.9 1184
 2-10 3x 299d 35090 2.9 1029 3.0 1038

Maternal sister to Great 35511-Red

Siemers Great 31589-Red-ET EX-92

• Nom All-American R&W Summer Jr 2-Yr-Old 2021

3rd Dam

Siemers Awesome Great-Red EX-93 EEEEE 2E

5-03 2x 365d 37630 2.5 955 3.1 1164
 Life: 1344d 125660 2.8 3461 3.1 3940

• All-American R&W Senior 2-Year-Old 2018

4th Dam

Siemers Defnt Great-Red-ET EX-92 EEEEE

3-01 2x 362d 41770 3.3 1360 3.2 1346

• All-American R&W Winter Yearling 2015

• Junior Champion Int'l R&W Show 2014

• Unanimous All-American R&W Winter Calf 2014

5th thru 10th Dams

Benrise Royce Gretchen-Red EX-93 EEEEE

2-01 2x 291d 18865 3.7 694 3.4 650

• HM All-American R&W Jr 3-Year-Old 2012

Deslacs September Great VG-85-CAN

4-09 2x 365d 26301 4.1 1085 3.1 818

Lesperron Red Man Great-Red EX-92-2E-CAN 2*

5-01 2x 365d 31596 3.8 1199 3.2 1001

Life: 4 Lacs 121985 3.7 4559 3.5 4215

• 1st Junior 3-Yr-Old RAWF R&W Show 2008

• 1st Junior 3-Yr-Old QC International R&W 2008

Granduc Grace Mason EX-CAN 7*

3-11 2x 365d 53283 3.6 1925 3.2 1693

Life: 3 Lacs 161308 3.5 5580 3.2 5216

Granduc Jewel Astre VG-85-CAN 13*

4-00 2x 365d 46230 4.0 1850 3.3 1510

Cloverlands Skylar Cherry-Red VG-87-CAN 12*

4-09 2x 365d 51634 3.9 2000 3.1 1585



MS AOL UNSTOPABLE CATCH-RED VG-88
 2ND DAM OF LOT 67

Reserve All-American R&W Summer Yearling 2020

Lot 67

GRACE SALTER
 8437 SUMMER FARM CT
 WIMUAMA, FL 33598
 815-297-4597

Blondin Alpha-ET

CAN 120345248 *RC *TY *TV
 PTA +138M -7F -11P 97R 4/26
 PTA -2.0PL 3.07SCS -.3DPR 2.4%DCE
 PTA +2.39T +1.52UDC +1.46FLC 96R 4/26
 GTPI +2432G

Ms Army Charity-Red

840 3232394904 Very Good-85 @ 4-04

ROSELAND ALPHA CHILLY

840 3317870201 99%RHA *RC
 Born: June 21, 2025

Stantons Alligator-ET

840 3128769279 VG-85-CAN *TY *TV
 PTA +677M +8F +9P 99R 4/26
 PTA +1.94T +1.49UDC +1.23FLC GTPI +2639G

KCKK Artist Ana-ET

840 3203482479 EX-92-CAN *RC
 3-03 2x 354d 25576 5.0 1281 3.6 924
 4-05 2x 244d 22366 5.3 1193 3.5 783

Siemers Apples Army-ET

840 3134506807 *RC *TY *TV
 PTA -700M -58F -38P 97R 4/26
 PTA +.93T +.92UDC +.69FLC GTPI +1905C

Ms AOL Unstopable Catch-Red

840 3203988028 Very Good-88 VEVVV @ 2-06
 2-03 2x 262d 17540 4.1 720 3.4 598
 • Reserve All-American R&W Summer Yearling 2020

3rd Dam

Ms-AOL McCutchen Clara VG-87 VG-MS

4th Dam

Ms-AOL Contenders Cassandra EX-91 EEEVE 2E

7-09 2x 258d 23820 3.8 917 2.8 659
 Life: 1582d 120330 3.6 4367 2.9 3449

5th Dam

Ridgedale Classy Cat EX-91 EEVVE

8-07 2x 353d 33510 4.0 1334 2.8 881
 Life: 2990d 274890 4.0 11124 2.9 7893

6th Dam

Ridgedale Classical-ET EX-90 VEEVE

6-03 3x 308d 24820 4.4 1083 2.9 729
 Life: 3021d 180560 4.2 7631 3.2 5781

7th Dam

Ridgedale Clary-ET EX-92 EEEEE 3E

5-09 3x 365d 27060 3.9 1058 3.3 884
 Life: 3296d 185390 4.2 7820 3.4 6243

8th Dam

Hanover-Hill Raid Cheryl-ET EX-93 EEEEE 3E

4-02 3x 365d 33930 4.0 1349 3.2 1080

9th Dam

Hanoverhill SWD Charity EX-94 EEEE

7-01 2x 365d 27800 4.0 1116 3.4 941

10th Dam

Brookview Tony Charity EX-97 EEEE 13*

5-11 2x 365d 39052 3.6 1415

• All-American Aged Cow 1984, 1987



GILDALE ASO ATRACTIV-RED-ET EX-94 3E
 DAM OF LOT 68

Lot 68

JUDD, DEEVER, GILBERTSON & MORRISON
 605 1ST AVE
 HOLLANDALE, WI 53544
 608-574-1031

GILDALE AVAL SCARLET-RED-ET

840 3258823841 Very Good-85 @ 2-00
 Born: September 14, 2022

Dymentholm Mr App Avalanche-TW

CAN 11957107 *RC *CV *TL *TY *TD
 PTA -974M -52F -36P 99R 4/26
 PTA -5.0PL 3.03SCS -3.3DPR 2.8%DCE
 PTA +2.87T +1.72UDC +1.80FLC 99R 4/26
 GTPI +1856G

Gildale Aso Atractiv-Red-ET

74206983 Excellent-94 EEEEE 3E
 8-06 2x 365d 30070 5.2 1567 3.6 1080
 5-09 2x 321d 21590 5.0 1069 3.8 831
 6-08 2x 365d 18730 5.2 980 4.0 744
 4-08 2x 292d 17080 4.3 739 3.7 631
 Life: 2249d 132450 5.0 6626 3.8 4982

De-Su Bkm McCutchen 1174-ET

69990138 Excellent-93 GM 8/15 *TV *TL *TY *TD
 PTA -378M -14F -15P 99R 4/26
 PTA +1.48T +.46UDC +.80FLC GTPI +2248G

KHW Regiment Apple C-Red-ETN

CAN 70244494 VG-89-CAN
 3-07 2x 365d 36949 4.2 1554 3.6 1332
 2-05 2x 333d 22591 3.9 875 3.8 855

• Res Grand Champ, Supreme Dairy R&W 2014

Apples Absolute-Red-ET

139358472 Excellent-94 *CV *TL *TY *TD
 PTA -2435M -48F -45P 99R 4/26
 PTA +1.90T +1.74UDC +1.69FLC GTPI +1608G

Ms Ava Pronto Alice-ET

139401620 Excellent-92 EEEEE 3E *RC
 7-03 2x 338d 23590 3.5 817 3.2 752
 9-05 2x 365d 22720 3.6 808 3.2 731
 Life: 2594d 170020 3.5 5901 3.2 5447

3rd Dam

Heeringa Advt Ava-Red-ET VG-85 VG-MS

4th Dam

Sellcrest Shedaisy-Red-ET EX-90 EVEVE 2E

4-08 2x 365d 31500 3.8 1191 3.3 1040
 Life: 1826d 119550 4.1 4860 3.4 4014

5th Dam

SFL Blackstar Sheena-ET EX-91 VEVEE 3E GMD

5-01 2x 365d 35470 4.1 1453 3.1 1108
 Life: 193468 4.2 8065 3.2 6234

6th Dam

SFL Scarlets Mark Shanda-ETVG-89 VEEE GMD

2-07 2x 365d 35380 4.5 1599 3.5 1234

7th Dam

Stokey Fagn Scarlet-Red-ET EX-94 EEEE 3E GMD

6-05 2x 365d 50840 3.8 1937 3.4 1733
 Life: 126640 3.8 4847 3.4 4333

8th Dam

C Continental Scarlet-Red EX-95 EEEE 3E GMD

6-08 2x 365d 30540 4.1 1246 3.2 975
 Life: 102720 3.9 4004 3.1 1622



OPSAI DIAMONBACK MADISON-RED EX-91
MATERNAL SISTER TO DAM OF LOT 69

HM Junior All-American R&W Senior 2-Year-Old 2019

Lot 69

TROY OPSAL
3017 NORTH RD
BLUE MOUNDS, WI 53517
608-437-5415

OPSAI ROLEX MADDIE

840 3284011161 99%RHA *RC
Born: September 13, 2025

Maternal sister to Made For This-Red

Opsai Diamndbck Madison-Red EX-91

- *HM Jr All-American R&W Senior 2-Year-Old 2019*
- *HM All-American R&W Winter Yearling 2018*
- *Reserve Jr All-American R&W Winter Yearling 2018*
- *Nom Junior All-American R&W Winter Calf 2017*
- *4x Top 10 at World Dairy Expo*

Valiant Mitchell Rolex

CAN 13615920 A2A2 AB
PTA +198M +7F +12P 96R 4/26
PTA -.7PL 2.83SCS -1.3DPR 1.6%DCE
PTA +1.71T +1.13UDC +.40FLC 93R 4/26
GTPI +2632G

Opsal Made For This-Red

840 3225413534 Very Good-85 VG-MS @ 2-03

Aurora Mitchell-ET

840 3138948156 *TY A1A2 AB
PTA +478M +41F +25P 99R 4/26
PTA +1.47T +.62UDC +.84FLC GTPI +2094G

Morningview Royl Roxette-ET

840 3149587153 VG-88-CAN A2A2 1*
4-10 2x 355d 32353 4.0 1296 3.4 1111
3-10 2x 324d 28808 3.6 1047 3.3 955

Mr Blondin Warrior-Red-ET

840 3139655530 *TY *TV
PTA -1240M -63F -38P 99R 4/26
PTA +2.05T +.55UDC +.84FLC GTPI +1709G

Opsal Redbrst Maddie-Red-ET

70284585 Excellent-90 EEVEV @ 7-05
5-11 2x 365d 37460 4.9 1853 3.1 1152
4-04 2x 364d 37040 5.1 1889 3.3 1227
3-03 2x 365d 30920 4.2 1285 3.3 1006
Life: 2105d 183770 4.5 8318 3.3 5975

3rd Dam

Opsal Duke Maesa-Red EX-92 EEEEE

3-05 2x 365d 39490 4.2 1643 3.4 1327

4th Dam

Opsal Sept Storm Maesa GP-80

2-00 2x 365d 28640 4.4 1261 3.3 939

5th Dam

Opsal Veteran Mauve-Red VG-85 VG-MS

2-00 2x 340d 25210 4.1 1028 3.6 900

6th Dam

Opsal Frontiersman Mara GP-83 *RC

3-02 2x 342d 26870 3.8 1025 3.4 916

7th Dam

Opsal Inspiration Margarita VG-85

3-04 2x 365d 33500 3.1 1049 3.5 1159

8th Dam

Ber-Mer Royal Comet Margie EX-94 3E

7-09 2x 365d 27480 3.9 1067 3.3 900

Life: 2218d 143790 3.8 5405 3.2 4658



RIEDEL-RIDGE DBACK AMOR-RED EX-92
 2ND DAM OF LOT 70

Senior Champion, WI District 5 Junior Show 2025

Lot 70

TAYLOR & MIRANDA RIEDEL
 N9040 COUNTY RD 44
 PARDEEVILLE, WI 53954
 608-438-7183

Cycle Ron Burgundy-Red-ET

840 3208383914 *TY*TV A1A2 AB
 PTA -951 -45F -27P 96R 4/26
 PTA -1.3PL 2.72SCS -1.0DPR 2.2%DCE
 PTA +1.97T +1.16UDC +1.58FLC 95R 4/26
 GTPI +2174G

Riedel-Ridge Apple-Pie-Red

840 3245576133 Good Plus-83 @ 3-07
 3-00 2x 316d 18100 3.4 622 3.2 578
 2-00 2x 295d 17780 3.5 629 3.1 550

RIEDEL-RIDGE CROWNAPPLE-RED

840 3274370311 99%RHA
 Born: September 10, 2023 Herd ID: 62

Fresh: February 16, 2025

Trent-Way-JS Ronald-ET

840 3142352034 Very Good-85 *RC A1A1 BB
 PTA +454M -13F +16P 99R 4/26
 PTA +.80T +.70UDC +.98FLC GTPI +2749G

Cycle Jordy Alexa-Red-ET

840 3147380160 Very Good-85
 2-02 3x 302d 20350 4.0 821 3.5 711

Mr Affection Analyst-Red-ET

840 3136496608 *TY*TV
 PTA -388M -77F -48P 99R 12/25
 PTA +1.49T +.76UDC +.95FLC GTPI +1789G

Riedel-Ridge Dback Amor-Red

840 3150438964 Excellent-92 EEEEE @ 5-10
 4-05 2x 314d 28760 3.6 1021 3.2 920
 5-05 2x 365d 27060 3.6 978 3.5 958
 • Senior Champion, WI District 5 Jr Show 2025
 • 3rd 5-Year-Old, Midwest Spring R&W Show 2024

3rd Dam

Sorg-Land Adorable-Red EX-91 EEEEE
 3-05 2x 305d 21410 4.3 930 3.6 764

4th Dam

Tree-Hayven Shtle Misty-ET GP-84 *RC
 5-05 2x 305d 20090 3.8 769 3.1 613

5th Dam

HC-Gen Champion Margaux-ET EX-93 2E *RC
 5-09 2x 365d 43420 3.6 1582 3.0 1287
 Life: 1508d 138650 3.8 5312 3.2 4380

6th thru 11th Dams

Pinehurst Amarone-Red-ET EX-93 EEEVE 4E
 8-01 3x 365d 42150 3.6 1519 3.2 1360
 Life: 2582d 190320 3.8 7194 3.4 6381

Pinehurst Beaujolais-Red EX-94 EEEEE 3E
 7-06 3x 365d 50730 3.5 1780 2.8 1421
 Life: 2180d 221410 3.3 7296 3.0 6627

• All-American R&W 1991, 1994

Pinehurst Fascination-ET EX-90 RC
 3-09 3x 365d 34390 3.3 1145 2.8 970

Pinehurst Pleasure EX-93 4E GMD
 Life: 6 Lact 203770 3.6 7210

• 1st Jr 2-Yr-Old Cow Eastern National 1981

Pinehurst Precious EX-95 4E GMD
 Life: 10 Lact 266416 3.4 9080

• All-American 5-Yr-Old Cow 1982

Jan-Com Fond Matt Matilda EX-97 5E GMD
 Life: 9 Lact 243580 3.6 8775

• Jr All-American Aged Cow 1977



CLELAND RB ADMIRNGLY-RED-ET EX-95 3E
3RD DAM OF LOT 71

Grand Champion, CA State Holstein Show 2023

Lot 71

JASON CLELAND
9745 EAST COUNTY ROAD P
CLINTON, WI 53525
608-751-1542

Blondin Alpha-ET

CAN 120345248 *RC *TY *TV
PTA +138M -7F -11P 97R 4/26
PTA -2.0PL 3.07SCS -.3DPR 2.4%DCE
PTA +2.39T +1.52UDC +1.46FLC 96R 4/26
GTPI +2432G

Cleland Lotto Adriaa-Red

145802578

CLELAND ALPHA ADRIANNA

Registration pending

Born: June 2, 2024

Bred: September 15, 2025 to

Kings-Ransom Dropbox

Stantons Alligator-ET

840 3128769279 VG-85-CAN *TY *TV
PTA +677M +8F +9P 99R 4/26
PTA +1.94T +1.49UDC +1.23FLC GTPI +2639G

KCCK Artist Ana-ET

840 3203482479 EX-92-CAN *RC
3-03 2x 354d 25576 5.0 1281 3.6 924
4-05 2x 244d 22366 5.3 1193 3.5 783

SHG Avalanche Lotto-Red-ET

DNK 5176304789 *CV
PTA -845M -41F -28P 94R 4/26
PTA +1.63T +.41UDC +1.06FLC GTPI +2058G

Cleland Jordy Adrianna-Red

145409560 Good Plus-83 @ 2-09

3rd Dam

Cleland RB Admirngly-Red-ET EX-95 EEEEE 3E

8-01 2x 365d 51210 3.9 2022 3.3 1672
Life: 2125d 209440 4.4 9304 3.7 7671

- *Grand Champion, CA State Show 2023*
- *1st 5-Year-Old, Western National 2020*

4th Dam

Cleland Advent Admire-Red EX-90 EX-MS

3-10 2x 305d 31730 4.9 1539 3.2 1001

5th Dam

Cleland SS Alexis-Red-ET EX-94 EEEEE 2E DOM

5-07 2x 305d 38520 5.4 2072 2.9 1133
Life: 1760d 172990 4.8 8314 3.1 5346

- *Nom All-American R&W 125,000 Lb Cow 2015*
- *Nom All-American R&W 125,000 Lb Cow 2014*

6th Dam

Young Love of Rosedale VG-85 VG-85 *RC

3-04 2x 365d 20390 3.6 730 3.5 704

7th thru 10th Dams

Tri-Day Love of Adeen II VG-87

4-05 2x 365d 33590 2.8 948 3.1 1027

Tri-Day Adeen II-ET EX-91 EEEEE 2E

2-06 2x 356d 26810 3.7 998 3.2 862

Bendy-Brook Odyssey Favorite EX-92 2E DOM

6-01 2x 337d 22670 3.4 770 3.1 706

Bendy-Brook Star Fonda VG-86 VG-MS

3-11 2x 290d 23390 3.5 826 3.1 724

Life: 1677d 108500 3.4 3725 3.2 3430



TRI-VISION AMELIA-RED-ET EX-90 2E
 2ND DAM OF LOT 72

Lot 72

JAYDEN & CORA SCHMIDT
 2820 HILLSIDE RD
 RICHFIELD, WI 53076
 262-644-0820

Siemers Wolf Hulu 37006-ET

840 3245702863 *RC *TP *TY *TV
 PTA +344M +13F +22P 88R 4/26
 PTA +.8PL 2.88SCS +1.1DPR 1.8%DCE
 PTA +2.72T +1.95UDC +1.60FLC 82R 4/26
 GTPI +2912G

Ms Entourage Alyssa-Red-ET

840 3140078013 Very Good-88 VEVVV @ 5-09
 5-04 2x 274d 27550 4.3 1188 3.4 945
 3-09 2x 305d 24940 4.8 1198 3.7 918
 2-01 2x 305d 18810 4.6 868 3.6 673

ELMLO HULU ASPEN-RED-ET

840 3287700596 99%RHA *PO
 Born: March 2, 2025 Herd ID: 659

Aija Wolfgang

CAN 13494527 *RC *PC A2A2
 PTA +711M -7F +10P 94R 12/25
 PTA +1.89T +1.67UDC +1.11FLC GTPI +2640G

Siemers Lstr Hanan 33317-ET

840 3212996392 Excellent-91
 3-03 2x 305d 35460 3.9 1371 3.5 1238
 2-03 2x 281d 28180 4.3 1202 3.8 1075

Mr Ansly Addiction-P-Red-ET

72128091 *PC *CD *TY *TV
 PTA -2303M -42F -36P 99R 4/26
 PTA +.20T +.29UDC -.13FLC GTPI +2165G

Tri-Vision Amelia-Red-ET

138890483 Excellent-90 EEEVE 2E
 4-08 3x 365d 37290 4.0 1482 3.4 1284
 3-04 3x 365d 31520 4.0 1254 3.6 1120
 Life: 1145d 101450 4.1 4160 3.5 3587

Maternal sisters to Alyssa

Greenlea Ad Aruba-Red-ET VG-87 VG-MS

- Nom All-American R&W Spring Yrlg 2018
- Nom All-American Spring Calf 2017

Greenlea Ad Annie-Red-ET

- All-American R&W Winter Yrlg 2017
- All-American R&W Winter Calf 2016

3rd Dam

Jauquet-Lang SS Amber-ET EX-91 EEEVE *RC

2-05 2x 365d 30270 3.9 1190 3.3 1011
 Life: 1783d 126620 3.4 4360 3.2 4044

4th Dam

BKB Amanda-ET EX-92 GMD DOM *TV *TL

Life: 1360d 104750 4.8 5075 3.5 3671

5th Dam

Shoremar S Alicia-ET EX-97 EEEEE 3E 13*

- 8-11 2x 365d 38250 4.3 1650 3.3 1270
- HHM All-American 125,000 Lb Cow 2005
 - Res. All-American 125,000 Lb Cow 2004
 - HHM All-American Aged Cow 2002
 - All-American & All-Canadian 5 Year Old 2000
 - All-Canadian 4 Year Old 1999
 - All-Canadian Junior 2-Year-Old 1997

6th Dam

C Aitkenbrae Starbuck Ada EX-94 2E 4* DOM

- 5-06 2x 356d 30060 3.5 1043 3.5 1049
 Life: 1955d 137740 3.4 4747 3.4 4649
- All-American Produce of Dam 2000 & 2001
 - All-American 3-Year-Old 1990



OPSAI GUTHRIE CHANEL EX-94 2E
3RD DAM OF LOT 73



OPSAI DENVER COCO DE CHANEL VG-87
MATERNAL SISTER TO 2ND DAM OF LOT 73
HM All-American Fall Yearling 2021

Lot 73

JOSEPH & HAYLEIGH OPSAL
3017 NORTH RD
BLUE MOUNDS, WI 53517
608-437-5415

Siemers Wolf Hulu 37006-ET

840 3245702863 *RC *TP *TY *TV
PTA +344M +13F +22P 88R 4/26
PTA +.8PL 2.88SCS +1.1DPR 1.8%DCE
PTA +2.72T +1.95UDC +1.60FLC 82R 4/26
GTPI +2912G

Opsal-JH On Cloud Nine

840 3225413553 Very Good-88 VEEVE @ 3-02
2-03 2x 365d 25830 4.4 1127 3.3 855

OPSAI-JH CLOUD OF SMOKE

Registration pending
Born: March 1, 2026

Aija Wolfgang

CAN 13494527 *RC *PC A2A2
PTA +661M -9F +19P 94R 4/26
PTA +1.84T +1.59UDC +1.00FLC GTPI +2633G

Siemers Lstr Hanan 33317-ET

840 3212996392 Excellent-91
3-03 2x 305d 35460 3.9 1371 3.5 1238
2-03 2x 281d 28180 4.3 1202 3.8 1075

Brenland Denver

CAN 12074893 *TY *TV
PTA -56M -13F -18P 99R 4/26
PTA +1.82T +.53UDC +.21FLC GTPI +2112G

Opsal Aftershock Cover Girl

8403136010345 Excellent-90 EEVEV @ 4-05
3-01 2x 343d 29370 4.6 1355 3.1 917
1-11 2x 352d 20610 4.7 964 3.3 675

Maternal sisters to Aftersbock Cover Girl:

Opsal Denver Coco De Chanel VG-87

- HM All-American Fall Yearling 2021
- Res Junior All-American Fall Yearling 2021

Opsal Aftershock Cover Girl EX-90

3-01 2x 343d 29370 4.6 1355 2.9 862

3rd Dam

Opsal Guthrie Chanel EX-94 EEEEE 2E

5-11 2x 365d 37460 4.9 1853 3.1 1152
Life: 2105d 183770 4.5 8318 3.3 5975

4th Dam

Opsal-Stiles Finley Chorus EX-91 GMD DOM

4-06 2x 365d 41680 3.8 1581 3.0 1265
Life: 1206d 114380 3.6 4102 3.0 3432

4th Dam

Opsal-Stiles Jolt Chloe-ET EX-91 3E GMD

9-02 2x 365d 41860 3.7 1545 2.8 1187
Life: 2426d 224760 3.9 8803 3.0 6701

5th Dam

Ron-Da-Lynn Leadman Carla EX-90 GMD DOM

4-11 2x 365d 32440 4.0 1297 2.7 865

Ron-Da-Lynn Jessie Chrissy EX-92

4-05 2x 365d 37780 2.4 915 2.8 1047

La-Foster Mandingo Christin-ET VG-85 DOM

1-11 2x 305d 20450 4.0 823 3.0 622

Kit Fosters Elevation Chris 3E-91 GMD DOM

4-06 3x 305d 28240 3.5 1000

Edvina Kit Builder Hady EX-92 GMD DOM

7-05 3x 305d 28420 3.7 1055



BVK ATWOOD ALEX-ET VG-89
 3RD DAM OF LOT 74



BVK ATWOOD ARIANNA-ET EX-94
 FULL SISTER TO 3RD DAM OF LOT 74
All-American Junior 2-Year-Old 2012

Lot 74

TAYLOR WITTMUS
 4811 TORRISON LN
 VALDERS, WI 54245
 920-323-3996

EZ-WITT EYE CANDY ALEX ADAMS

840 3218787437 99%RHA-I
 Born: June 2, 2024 Herd ID: 172

Bred: December 12, 2025 to beef

Maternal sisters to Atwood Alex

BVK Atwood Arianna-ET EX-94

- All-American Junior 2-Year-Old 2012
- All-Canadian Junior 2-Year-Old 2012

BVK Atwood Abrianna-ET EX-92 EEEVE

3-02 2x 305d 25170 5.0 1257 3.4 852

- Reserve All-American Junior 3-Year-Old 2013

Amlaird Lee Alice-ET EX-94 EEEEE 2E *TL

7-05 2x 365d 36980 5.0 1837 3.4 1256

- All-American Junior 2-Year-Old 2003

MB-Luckylady Eye Candy-ET

840 3234629820 *TY A1A2 BB
 PTA -766M -11F -3P 98R 4/26
 PTA -2.0PL 3.18SCS -2.3DPR 2.6%DCE
 PTA +3.01T +2.09UDC +1.66FLC 98R 4/26
 GTPI +2474G

EZ-Witt Boom Boom Boom

840 3218787420 Very Good-85 @ 3-04

Farnear Delta-Lambda-ET

3125993715 GM 12/20 *TY *TV A1A2 BB
 PTA +721M +13F +21P 99R 4/26
 PTA +2.18T +1.85UDC +1.13FLC GTPI +2887G

Ladyrose Caught Your Eye-ET

3130101491 Excellent-95 EEEEE
 4-03 2x 365d 40960 4.2 1711 3.4 1391
 • 3x All-American in Milking Form

Regancrest Boom

840 3137164654
 PTA +208M -32F +5P 98R 4/26
 PTA +2.28T +1.12UDC +.95FLC GTPI +2312G

Prestige-Gen GC Anthem-ET

143333814 Excellent-90 EEEVE 2E
 5-05 3x 305d 27160 4.6 1262 3.4 931
 7-02 2x 305d 27000 4.7 1263 3.0 819
 3-11 3x 305d 26870 3.7 992 3.2 852
 Life: 1447d 118960 4.4 5269 3.3 3910

3rd Dam

BVK Atwood Alex-ET VG-89 VG-MS

2-02 2x 305d 24830 5.1 1262 3.5 864

4th Dam

Ms Kingstead Chief Adeen-ET EX-94 2E DOM 11*

3-05 2x 310d 30180 4.0 1209 3.6 1077

Life: 1382d 100760 4.0 4010 3.6 3649

- Nom All-American Junior 3-Year-Old 2000
- Nom All-American 4-Year-Old 2001
- Member All-American Produce '00 & '01

5th Dam

C Aitkenbrae Starbuck Ada EX-94 2E DOM 4*

13-8 2x 365d 25150 3.0 764 3.4 843

Life: 6 Lact 137732 3.4 4749 3.4 4647

- All-American Produce of Dam 2000, 2001
- All-American 3-Year-Old 1990



MS ANGEL DEJA-ET EX-94-CAN
MATERNAL SISTER TO 2ND DAM OF LOT 75
Nominated All-Canadian 5-Year-Old 2022

Lot 75

DALE FOSTER
W912 MOHNS CLARK RD
JUDA, WI 53550
608-558-0779

FEMALE

Registration pending
Born: March 1, 2026

AOT Hindsight-Red-ET

840 3226954603 *TY *TV A2A2 AB
PTA +897M -8F -5P 87R 4/26
PTA -2.0PL 3.00SCS -2.1DPR 1.9%DCE
PTA +2.15T +1.44UDC +.80FLC 81R 4/26
GTPI +2388G

Jo-Eng Warrior Dallas

840 3284125846 *RC

Maternal sister to Angel Darion

Ms Angel Deja-ET EX-94-4YR-CAN

4-04 2x 365d 29639 4.0 1195 3.4 1019

- *Nominated All-Canadian 5-Year-Old 2022*
- *Reserve All-Canadian Senior 3-Year-Old 2020*

Avant-Garde-I Latenite-Red-ET

CAN 13507027 Excellent-90 *PC *TY *TV A2A2
PTA +103M -36F -29P 98R 4/26
PTA +1.77T +.98UDC +.56FLC GTPI +1972G

AOT Swingman Halia-Red-ET

840 3146981006 Excellent-90
4-02 3x 351d 40720 4.0 1642 3.4 1378
Life: 1188d 134680 4.3 5854 3.4 4569

Mr Blondin Warrior-Red-ET

840 3139655530 *TY *TV
PTA -1240M -63F -38P 99R 4/26
PTA +2.05T +.55UDC +.84FLC GTPI +1709G

Ms Angel Darion-ET

840 3132622786 Excellent-91 EEVEE 2E
7-00 3x 305d 28870 3.3 945 2.9 847
8-02 3x 305d 26990 3.6 970 3.0 816
5-08 3x 305d 26440 3.1 829 3.0 802

3rd Dam

Ms Apples Angel EX-94 EEEEE 2E *RC
6-00 2x 365d 44410 4.0 1771 3.5 1564
Life: 1501d 131230 4.0 5204 3.5 4655

4th Dam

KHW Regiment Apple-Red-ET EX-96 4E DOM 42*
9-01 2x 365d 36750 4.3 1582 3.3 1211
Life: 2898d 240640 4.7 11394 3.7 9013

- *All-American REW 125,000 Lb Cow 2013*
- *All-American REW Aged Cow 2011*
- *Unanimous All-American Jr 2-Year-Old 2006*

5th Dam

Kamps-Hollow Altitude-ET EX-95 2E DOM *RC
7-00 2x 365d 39690 4.7 1849 3.5 1385
Life: 1844d 144460 4.4 6295 3.7 5288

6th Dam

Clover-Mist Alisha-ET EX-93 3E DOM
8-07 2x 365d 36920 4.2 1553 3.4 1258
Life: 2999d 226470 4.7 10659 3.6 8149

7th Dam

Clover-Mist Augy Star-ET EX-94 4E DOM
7-10 2x 365d 43140 5.0 2136 3.3 1421
Life: 2486d 206250 4.7 9793 3.5 7187

8th Dam

D-R-A August EX-96 4E DOM
8-05 3x 365d 27460 4.3 1187 3.2 871
Life: 3443d 190200 4.4 8281 3.5 4818

NEXT TWO DAMS EXCELLENT!



KAMPS-RX APPLEB AMERICA-ET EX-94
 MATERNAL SISTER TO 2ND DAM OF LOT 76

Lot 76

DALE FOSTER
 W912 MOHNS CLARK RD
 JUDA, WI 53550
 608-558-0779

Riverdown Unstopabull-Red

CAN 11801450 *TY *TV
 PTA -825M -58F -44P 99R 4/26
 PTA -1.0PL 3.07SCS +1.5DPR 1.9%DCE
 PTA +1.32T +1.13UDC +.97FLC 99R 4/26
 GTPI +2016G

Kamps-RX Warrior Alani-Red

840 3225330662 Very Good-87 VVVVV @ 3-11

Maternal sisters to Alma-Red

Kamps-RX AppleB America-ET EX-94

Kamps-RX AppleB Amaretto-ET EX-90

• Reserve All-American Produce of Dam 2021

KAMPS-RX UNSTOP ALANA-RED

840 3266225896 99%RHA
 Born: December 2, 2023 Herd ID: 315

Dymenthalm Mr App Avalanche-TW

CAN 11957107 *RC *CV *TL *TY *TD
 PTA -974M -52F -36P 99R 4/26
 PTA +2.87T +1.72UDC +1.80FLC GTPI +1856G

Cherry Crest Thats Neat

CAN 11432171 EX-91-3E-CAN 11* *RC
 6-02 2x 365d 37621 3.9 1481 3.4 1261
 Life: 5 Lacs 169344 4.3 7211 3.5 5866

Mr Blondin Warrior-Red-ET

840 3139655530 *TY *TV
 PTA -1240M -63F -38P 99R 4/26
 PTA +2.05T +.55UDC +.84FLC GTPI +1709G

Kamps-Rx AppleB Alma-Red-ET

840 3147705333 Excellent-90 VEVVE @ 5-00
 PTA +2.49T +1.84UDC +2.84 87R 4/26
 3-05 2x 258d 25780 4.1 1048 3.4 876
 4-05 2x 305d 25440 3.8 974 3.4 874

3rd Dam

KHW Regiment Apple B-Red-ETN EX-90 EEEEEV

3-09 2x 341d 31990 5.1 1621 3.9 1253

4th Dam

Kamps-Hollow Altitude-ET EX-95 2E DOM *RC

7-00 2x 365d 39690 4.7 1849 3.5 1385
 Life: 1844d 144460 4.4 6295 3.7 5288

5th Dam

Clover-Mist Alisha-ET EX-93 3E DOM

8-07 2x 365d 36920 4.2 1553 3.4 1258
 Life: 2999d 226470 4.7 10659 3.6 8149

6th Dam

Clover-Mist Augy Star-ET EX-94 4E DOM

7-10 2x 365d 43140 5.0 2136 3.3 1421
 Life: 2486d 206250 4.7 9793 3.5 7187

7th Dam

D-R-A August EX-96 4E DOM

8-05 3x 365d 27460 4.3 1187 3.2 871
 Life: 3443d 190200 4.4 8281 3.5 4818

• Nominated All-American Aged Cow 1986

8th Dam

D-R-A Ideal Precious Leader EX-90 2E

Life: 2456d 133250 4.0 5308

9th Dam

D-R-A Princess Lad Leader EX-90 3E

9-05 2x 305d 19160 4.2 809



LEDGE-WAY BEEMER LITEMEUP EX-95 2E
2ND DAM OF LOT 77

HM All-American Senior 3-Year-Old 2021

Lot 77

REBEKAH & MILES SCHRAUFNAGEL
N11136 HWY Z
MAYVILLE, WI 53050
920-212-0537

LEDGE-WAY AVENGER LEXUS

840 3293643429 99%RHA
Born: June 3, 2025 Herd ID: 1355

Mystique Avenger

CAN 120213097 ET *MWF *CDF *CVF A1A2
PTA +107M +11F -7P 94R 4/26
PTA +.5PL 2.82SCS -2.2DPR 1.8%DCE
PTA +1.43T +1.86UDC +.35FLC 88R 4/26
GTPI +2524G

Ledge-Way Shw Fancy Lady-ET

840 3254487501 Good Plus-82 @ 2-09

Siemers Pinnacle Rozume-ET

840 3144883244 *TY *TV
PTA -156M +5F -8P 95R 4/26
PTA +.77T +1.33UDC +.80FLC GTPI +2501G

Mystique Lambda Anis

CAN 110896998 EX-93-2E-CAN 9*
6-07 2x 365d 44383 3.9 1715 3.4 1495
4-09 2x 365d 37353 4.1 1528 3.4 1270

Jacobs Showtime-ET

CAN 111576086 *RC *TY *TV
PTA +502M +55F +35P 99R 4/26
PTA +1.99T +.90UDC +.58FLC GTPI +2699G

Ledge-Way Beemer Litemeup

3143164381 Excellent-95 EEEEE 2E
5-03 2x 305d 38170 4.0 1536 3.1 1170
3-02 2x 305d 27740 3.5 961 3.0 841
• HM All-American Senior 3-Year-Old 2021
• 3rd Senior 3-Year-Old, International Show 2021
• HM Int Champion, WI Championship 2021

3rd Dam

Sunny-Valley Aftshk Lacy EX-91 EEVVE

4th Dam

Sunny-Valley Damion Lydia EX-90 EEVVE

5th Dam

Sunny-Valley Roy Lillie GP-82

2-02 2x 318d 25440 3.6 912 3.3 848

6th Dam

Sunny-Valley Dramatic Lilac EX-90 EEEVV

3-02 2x 365d 35020 4.0 1407 3.3 1150
Life: 1378d 113240 3.5 4004 3.3 3753

7th Dam

Sunny-Valley Kemview Lava VG-86 VG-MS

5-07 2x 365d 44260 3.2 1409 3.0 1348
Life: 2056d 203480 3.5 7170 3.1 6231

8th Dam

Sunny-Valley Mandel Lynette VG-85

5-02 2x 365d 36570 3.7 1371 3.2 1172
Life: 1668d 157330 3.7 5802 3.2 5050



QUALITY-RIDGE STORMI HAZEL EX-96 2E
 SAME MATERNAL FAMILY AS LOT 78

Unanimous All-American 5-Year-Old 2008

Lot 78

WINCREST GENETICS AND AMY KOTLARCYK
 11535 W RADERS RD
 PEARL CITY, IL 61062
 815-297-4597

Jacobs Showtime-ET

CAN 111576086 *RC *TY *TV
 PTA +549M +54F +34P 99R 12/25
 PTA -3.2PL 3.36SCS -4.0DPR 2.7%DCE
 PTA +1.92T +.84UDC +.50FLC 98R 12/25
 GTPI +2685G

Sco-Lo Jordy 2388-Red-ET

840 3242692113 Very Good-86 VVVVV @ 2-06

SCO-LO SHOWTIME HUSTLE-ET

840 3242692113 99%RHA *RC
 Born: June 6, 2023 Herd ID: 919

Sandy-Valley KR Excalibur

840 3140616380 *TY *TV
 PTA -63M +53F +18P 99R 12/25
 PTA +1.67T +.49UDC +1.16FLC GTPI +2792G

Erbacres Snapple Shakira-ET

840 3126918505 EX-97-4E-CAN 9*
 4-11 2x 365d 35567 4.8 1711 3.8 1367
 • Supreme Champion, World Dairy Expo 2023

Cycle McGucci Jordy-Red

840 3131666411 Very Good-87 *CV *TY *TC
 PTA -1213M -50F -56P 99R 4/26
 PTA +2.27T +1.35UDC +2.78FLC GTPI +1757G

Sco-Lo Absolute 2315-ET

840 3137167619 Very Good-86 @ 2-08 *RC

Maternal sister to Fever Hazel

Quality-Ridge Stormi Hazel EX-96 EEEEE 2E 3*

5-01 2x 365d 40320 4.6 1844 3.0 1204"
 Life: 2061d 184130 4.3 7858 3.3 6044

- Res All-American 125,000 Lb Cow 2011
- HHM All-American 125,000 Lb Cow 2010
- HHM All-American Aged Cow 2009
- Unanimous All-American 5-Year-Old 2008
- All-Canadian 5-Year-Old 2008
- HHM All-American 4-Year-Old 2007
- Unanimous All-American Jr 3-Year-Old 2006
- HM All-American Junior 2-Year-Old 2005

3rd Dam

Sco-Lo After Hours 2097-ET VG-86 VG-MS

3-10 2x 305d 26120 3.8 1003 3.2 840

4th Dam

Sco-Lo Fever Hazel-ET VG-88 EVVVV

5-01 3x 346d 30940 4.1 1262 3.4 1054

Life: 1624d 120220 4.3 5176 3.5 4192

5th Dam

Quality-Ridge Strm Haily-ET EX-90 EEVVE

3-04 2x 365d 28110 4.4 1249 3.3 940

6th Dam

Quality-Ridge SS Heidi EX-90 EEEVV 2E

5-06 2x 305d 24290 3.7 908 3.2 780

Life: 2484d 156500 3.8 6021 3.3 5171

7th Dam

Quality-Ridge Astre Hazel VG-88 VEEEV

2-11 2x 305d 25900 3.6 926 3.3 866

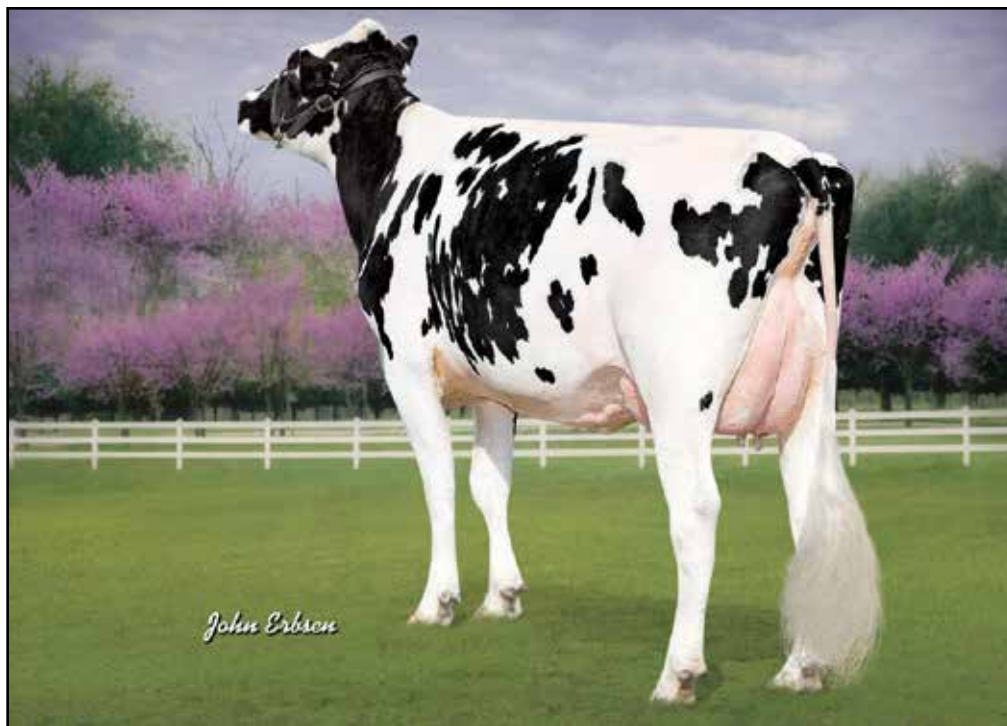

MS APPLES ALEXIS VG-87
DAM OF LOT 79

Lot 79

WINCREST GENETICS AND TRENT WINGERT
11535 W RADERS RD
PEARL CITY, IL 61062
815-297-4597

Avant-Garde-I Latenite-Red-ET

CAN 13507027 Excellent-90 *PC *TY *TV A2A2
PTA +103M -36F -29P 98R 4/26
PTA -4.8PL 3.25SCS -2.5DPR 3.2%DCE
PTA +1.77T +.98UDC +.56FLC 98R 4/26
GTPI +1972G

Ms Apples Alexis

140532308 Very Good-87 VG-MS @ 2-11 *RC
2-03 2x 365d 31010 4.9 1518 3.7 1148

REDCARPET LN SHOW-RED-ET

840 3253913712 Good Plus-84 VG-MS @3-02 *PO
Born: September 2, 2022

Bred: September 19, 2025 to
Haveitall Dropbox Hellion 744H017425 (sexed)

Coomboona Zipit Mirand-PP

AUS 1993596 *RC *PP *TY *TV A2/A2
PTA +38M -19F -23P 97R 4/26
PTA +1.78T +1.35UDC +.15FLC GTPI +2255G

Liddleholme Lotto-ET

840 3138274632 VG-85-CAN *RC
3-01 2x 365d 31987 4.1 1303 3.4 1085
4-06 2x 286d 23580 4.1 961 3.3 774

Picston Shottle-ET

GBR 598172 EX-95-GBR GM 8/08 *TV *TL *TY
PTA -472M -32F -30P 99R 4/26
PTA -.24T -1.25UDC -.37FLC GTPI +1952G

KHW Regiment Apple-Red-ET

135511521 Excellent-96 EEEEE 4E DOM 42*
9-01 2x 365d 36750 4.3 1582 3.3 1211
4-01 2x 365d 35750 4.7 1682 3.7 1314
Life: 2898d 240640 4.7 11394 3.7 9013

- All-American R&W 125,000 Lb Cow 2013
- All-American R&W Aged Cow 2011
- Unanimous All-American Jr 2-Year-Old 2006

3rd Dam

Kamps-Hollow Altitude-ET EX-95 2E DOM 2*

7-00 2x 365d 39690 4.7 1849 3.5 1385
Life: 1844d 144460 4.4 6295 3.7 5288

4th Dam

Clover-Mist Alisha-ET EX-93 3E DOM

8-07 2x 365d 36920 4.2 1553 3.4 1258
Life: 2999d 226470 4.7 10659 3.6 8149

5th Dam

Clover-Mist Augy Star-ET EX-94 4E DOM

7-10 2x 365d 43140 5.0 2136 3.3 1421
Life: 2486d 206250 4.7 9793 3.5 7187

6th Dam

D-R-A August EX-96 4E DOM

8-05 3x 365d 27460 4.3 1187 3.2 871
Life: 3443d 190200 4.4 8281 3.5 4818

- Nominated All-American Aged Cow 1986

7th Dam

D-R-A Ideal Precious Leader EX-90 2E

Life: 2456d 133250 4.0 5308

8th Dam

D-R-A Princess Lad Leader EX-90 3E

9-05 2x 305d 19160 4.2 809



SAVAGE-LEIGH LEONA-ET EX-96 2E
 SAME FAMILY AS LOT 80
 Reserve All-American 125,000 Lb Cow 2012

Lot 80

GRACE SALTER
 8437 SUMMER FARM CT
 WIMUJAMA, FL 33598
 815-297-4597

Mr D Apple Diamondback

840 3013721049 Excellent-93 *RC *TV *TL *TY
 PTA -923M -63F -24P 99R 4/26
 PTA -2.4PL 3.27SCS -2.4DPR 2.3%DCE
 PTA +1.77T +.96UDC +1.21FLC 99R 4/26
 GTPI +1954G

Stunning-M Altit Lexy-Red

840 3218797319
 2-00 2x 305d 17390 4.2 724 3.0 600

SALTY-POINTE DBACK LUCY-RED

840 3226730719 Very Good-85 VG-MS @ 2-05
 Born: June 24, 2023

Bred: November 30, 2025 to
 Haveitall Dropbox Hellion 744H017425 (sexed)

Val-Bisson Doorman-ET

CAN 107281711 EX-90-CAN ST'16 *TV *TY
 PTA -975M -25F -13P 99R 4/26
 PTA +1.88T +.63UDC +.60FLC GTPI +2215G

Ms Delicious Apple-Red-ET

139236776 Excellent-94 2E
 7-02 2x 365d 46510 4.0 1844 3.3 1512
 • Reserve All-American R&W 125,000 Lb Cow 2015

Farnear Altitude-Red-ET

840 3128013348 *TY *TV
 PTA -419M -25F -11P 99R 4/26
 PTA +2.31T +1.58UDC +1.25FLC GTPI +2217G

Stunning Barb Lexie-Red-ET

840 3148364241
 2-01 2x 305d 13730 3.9 536 3.3 450

3rd Dam

Savage-Leigh Acme Light EX-92 EEEVE 2E
 5-05 2x 348d 30820 4.1 1258 3.7 1139
 Life: 1367d 108390 4.4 4754 3.6 3901

4th Dam

Savage-Leigh Atwd Light-ET EX-90 EEEVE
 2-00 2x 331d 24020 4.5 1074 3.6 858

5th Dam

Savage-Leigh Dundee Lily VG-88 EVVVV

Maternal sister to

Savage-Leigh Leona EX-96 2E

6th Dam

Savage-Leigh Licorice-ET EX-92 GMD DOM
 4-02 2x 365d 51220 4.3 2179 3.1 1596
 Life: 1018d 113740 4.4 4968 3.2 3643
 • HHM All-American 5-Year-Old 2006

7th Dam

Savage-Leigh Bellwood Linda EX-92 2E GMD
 2-10 2x 365d 40240 5.8 2349 3.4 1358
 • Nom All-American Jr 3-Year-Old 1999

8th Dam

Savage-Leigh Star Linda-ET VG-87 EX-MS GMD
 2-02 2x 365d 30890 4.0 1236 3.1 952

9th Dam

Savage-Leigh Glenview Linda EX-90 GMD
 6-08 2x 365d 41820 4.6 1936 3.0 1247
 Life: 1892d 150300 4.4 6636 3.2 4813



BIGTEN A COMBINATION-RED VG-87
DAM OF LOT 81

Lot 81

REBECCA & CARTER MURPHY
W8611 KENT RD
POYNETTE, WI 53955
608-575-1525

Siemers Wolf Hulu 37006-ET

840 3245702863 *RC *TP *TY *TV
PTA +344M +13F +22P 88R 4/26
PTA +.8PL 2.88SCS +1.1DPR 1.8%DCE
PTA +2.72T +1.95UDC +1.60FLC 82R 4/26
GTPI +2912G

Bigten A Combination-Red

840 3267803579 Very Good-87 VVVV @ 2-10

BIGTEN HULU OOZIE

840 3309802909 99%RHA *RC
Born: March 10, 2025 Herd ID: 1

Aija Wolfgang

CAN 13494527 *RC *PC A2A2
PTA +711M -7F +10P 94R 12/25
PTA +1.89T +1.67UDC +1.11FLC GTPI +2640G

Siemers Lstr Hanan 33317-ET

840 3212996392 Excellent-91
3-03 2x 305d 35460 3.9 1371 3.5 1238
2-03 2x 281d 28180 4.3 1202 3.8 1075

Jacobs Showtime-ET

CAN 111576086 *RC *TY *TV
PTA +549M +54F +34P 99R 12/25
PTA +1.92T +.84UDC +.50FLC GTPI +2685G

Big Ten Artist Betty Lou

840 3213817806 Very Good-86 VG-MS @ 3-07
3-03 2x 365d 23780 4.0 960 3.4 812
2-02 2x 326d 17160 4.0 690 3.6 610

3rd Dam

Ridgedale Gianna VG-88 VG-MS

3-04 2x 365d 21695 4.0 1055 3.5 752"

4th Dam

Ridgedale Geneva EX-91 EEEVV 2E

4-02 3x 365d 33990 3.8 1289 3.1 1060
Life: 1436d 101300 3.9 3933 3.2 3217

5th Dam

Ridgedale Git-TW VG-89 EEEV

5-00 3x 358d 24360 3.5 849 3.2 770

6th Dam

Ridgedale Gourmet EX-93 EEEEE 4E

4-03 3x 365d 30460 3.6 1106 2.9 887
Life: 3243d 218130 3.9 8498 2.9 6386

7th Dam

Ridgedale Griselda-ET EX-94 EEEEE 3E

5-00 3x 365d 36800 3.8 1399 2.8 1018
Life: 2952d 219090 3.9 8536 3.0 6549

8th Dam

Brigeen-GS Sexation Gloria-ET EX-93 2E

7-00 3x 365d 35940 3.7 1329 3.3 1177
Life: 1988d 120670 3.9 4719 3.5 4165

9th Dam

Northern-Glo Glendell Echo EX-90

5-01 2x 365d 23755 3.5 841

10th Dam

Inka Effie Kennedy EX-90 2E

Life: 1944d 133460 3.7 4883



GBM RKM LUXURY LACE-TW VG-86
DAM OF LOT 82

1st Junior 3-Year-Old, Northern IL District Show 2024

Lot 82

KAYLA ANN MORET MENSENDIKE
 4438 S ELIZABETH HANOVER RD
 ELIZABETH, IL 61028
 608-306-0675

GBM RKM HANCOCK LACY

145707538 99%RHA
 Born: April 1, 2024 Herd ID: 4124

Bred: August 11, 2025 to
 Siemers H Partake 3531 250H016121

Siemers Doc Hancock

840 3144882821 *TY *TV A2A2
 PTA +675M +11F +16P 99R 12/25
 PTA +.8PL 2.90SCS -1.7DPR 1.7%DCE
 PTA +2.96T +2.46UDC +2.24FLC 99R 12/25
 GTPI +2818G

GBM RKM Luxury Lace-TW

145374042 Very Good-86 VVVVV @ 2-04
 • 1st Junior 3-Year-Old, Northern Illinois
 District Show 2024
 • 4th Junior 2-Year-Old, IL Champ Show 2023

Woodcrest King Doc

840 3132417775 Excellent-90 GM 12/21 *TY *TV
 PTA +992M +27F +29P 99R 4/26
 PTA +2.38T +1.13UDC +1.60FLC GTPI +2834G

Siemers Monterey Hanan-ET

840 3131528231 Very Good-85
 2-00 3x 156d 12470 4.1 517 3.2 393

Jacobs Backflip-ET

CAN 109942263 Very Good-86 *TY A1A2 AE
 PTA +23M -39F -26P 99R 12/25
 PTA +1.57T +.83UDC -.11FLC GTPI +2006G

Ms GBM RKM Diamond Luxury

144106660 Very Good-86 VG-MS @ 3-07
 2-01 2x 365d 22630 4.5 1010 3.5 786
 4-03 2x 305d 21640 4.4 949 4.5 727
 • 1st Winter Calf & Junior Champion,
 WI District 3 2017

3rd Dam

GBM RKM Dempsey Liberty EX-91 EEVVEE 2E
 5-10 2x 305d 25740 3.8 970 3.2 828



HOLSTEIN ASSOCIATION TERMS AND CONDITIONS FOR PUBLIC SALES

EFFECTIVE MARCH 2, 1996 - Amended October 1, 1997, June 28, 2000, June 23, 2002, and March 26, 2010

TERMS: The terms of the sale are cash unless arrangements are made prior to the sale or are printed in the sale catalog. Only when the above conditions are met will the buyer be entitled to the warranties listed below. In no case will animals be released unless settlement is made with the clerk of the sale.

RESPONSIBILITY: The seller, buyer, and manager of this sale are obligated to comply with the provisions of these terms and conditions.

EXPORT SALES: Buyer assumes all responsibility for health tests required by the importing country.

BIDS: The highest bidder is the buyer. Bidding parties or their agents are responsible for all bids placed. Every animal or lot presented for bidding is pledged to absolute sale. In case of dispute, the animal or lot will again be put up for advance bids, and if there is no advance bid, the animal or lot will be sold to the person the auctioneer accepted the last bid from. In case two or more claim the bid, the auctioneer will indicate the party whose bid he recognized. Other claimants will be given an opportunity to increase the bid and bidding will be restricted to the two or more claimants.

BY-BIDDING: Bidding directly or indirectly by the sole owner of any animal or lot is prohibited unless the intention to bid is disclosed specific to each animal in the catalog and announced when the animal enters the ring. Bidding by any member of a partnership, syndicate, or other entity having an ownership interest in an animal or lot is permitted.

TRANSFER OF OWNERSHIP: For all Registered HolsteinsSM, the transfer of ownership to the buyer will be recorded on the records of Holstein Association USA and a certificate of registration showing that transfer of ownership will be provided to the buyer free of charge. For embryos, the transfer of ownership to the buyer will be recorded on the records of Holstein Association USA free of charge to the buyer.

RISK: All animals located at sale site are at the purchaser's risk as soon as struck off, but will be cared for free of charge for a maximum of 24 hours following the end of the sale.

WARRANTIES:

- 1) Each consignor warrants clear title to the animal or lot, and the right to sell same.
- 2) To the best of the seller's knowledge, each animal is sound and healthy in every respect and embryos have been recovered, processed, frozen, transferred and graded in keeping with IETS recommendations unless otherwise noted in the catalog or announced from the auction stand. Every precaution will be taken to represent the physical condition of each lot exactly as is known. Examination of all purchases should be made immediately after the purchase and before the close of the sale, and if found not to be as represented, complaint must be reported to the sale management before the close of the sale. In the event no complaint is filed, it is understood that the buyer assumes full ownership in the case of animals at sale site together with all risks, after which no representations of the seller can be challenged through the sale management. Heifers that never calved are in no way guaranteed as to the condition of their udders following calving.
- 3) **Breeding Warranty**
The seller guarantees all animals to be breeders, but not beyond the purchase price, with the following understanding:
 - a. Males - Should any bull after reaching the age of fourteen months fail to prove a breeder after being used for two months on cows or heifers known to be breeders, the matter shall be reported in writing to the seller within three months of the sale date. The report must include the animal's examination record, a written statement of treatment, and a statement of the animals' inability to breed,

by a licensed veterinarian. The seller has the option to refund the purchase price or make other settlement that is satisfactory to the buyer. In either case the rights of ownership of the animal return to the seller. The seller makes no guarantees with respect to the ability to freeze semen.

- b. Females - All females are guaranteed to be breeders with the exception of:
 1. Cows over 7 years of age when sold;
 2. Cows and/or heifers carrying a pregnancy that is the result of an embryo transfer.

Report of a non-breeder must occur in writing within 3 months of the date of sale or before the animal reaches 21 months of age and must be submitted to the seller. The report must include the animal's examination record, a written statement of treatment, and a statement of the animals' inability to breed, by a licensed veterinarian. The seller has the option to refund the purchase price or make other settlement that is satisfactory to the buyer. In either case the rights of ownership of the animal return to the seller.

Females bred when sold and pronounced in calf are presumed to be pregnant but pregnancy is not guaranteed unless so announced. The seller makes no warranty that pregnant cows will deliver calves or that they will carry calves full term.

- c. If, after the sale, embryos or oocytes are recovered from a female or an attempt is made to superovulate her, this negates the breeding warranty unless there is a separate written agreement between buyer and seller.

SHIPPING: Assistance will be given in arranging shipping of the animals after the sale. All costs, risks and responsibility will be borne by the purchaser.

PEDIGREE INFORMATION: All production, classification, type and production summaries are current. Only information recorded on Holstein Association USA pedigrees is used. Any production or classification records supplied by the seller or consignor will be properly identified as provided by owner. Records in progress are identified as such.

GENOMIC INFORMATION: If genomic information on the animal or embryo is available, it must be dated and disclosed at or before the time of sale.

EMBRYO TRANSFER: All registered animals that have resulted from embryo transfer are identified with one of the following suffixes in the name: ET, ETS (from split embryo), or ETN (from nuclear transfer). If unregistered, the appropriate technology will be identified. Donor dams are identified.

HEALTH WARRANTY: The seller will provide an official health certificate to the buyer for each animal showing the results of all health tests made in preparation for this sale as required by the state where the cattle reside. Other health tests completed for this sale will be disclosed.

ERRORS: The material in this catalog has been carefully edited. If any errors or omissions are discovered, they will be announced. Such announcements take precedence over that printed in this catalog.

ACCIDENT: The sale management, the consignors, and the owner of the grounds will not be responsible in any case for the condition of the grounds or the behavior of the animals and disclaim any liability in the event of personal accident or property loss.

LIMITATIONS OF WARRANTIES: Warranties contained herein, unless terminated earlier, will cease upon the resale of an animal.

Index

ALH GENETICS USA, INC.....	32, 33, 37	NEVIL, TROY & LINDSEY.....	43
BETLEY, JACOB & CLAIRE.....	8, 56	NICKELS & BUSKE.....	28, 57
BREITLOW, GARY.....	16	OPSAL, JOSEPH & HAYLEIGH.....	73
CANNON, CAEL, CHASE & CADEN.....	17, 61	OPSAL, TROY.....	69
CLELAND, JASON.....	71	OPSAL & KEIM.....	46
COPPER RIDGE FARMS.....	47	OURWAY CATTLE CO.....	36, 49
DINDERMAN, BRIAN & KRISTI.....	41	PREDER & SCHULTZ.....	24
FAIRBANKS & ROPP.....	18	R-DREAM FARM.....	65
FARNEAR HOLSTEINS.....	34, 38	REUTER DAIRY INC.....	6, 14
FLANNERY & HENDRICKSON.....	10	RIEDEL, TAYLOR & MIRANDA.....	70
FOSTER, DALE.....	75, 76	ROYAL VISTA HOLSTEINS.....	60
HAMMERTIME HOLSTEINS.....	58	RYAN, BRANTMEIER & FERRY.....	11, 12
HARBAUGH, JACOB.....	2	SALTER, GRACE.....	67, 80
HEINSOHN, JOHNATHAN.....	62	SCHMIDT, JADE & CORA.....	1, 66, 72
HENDRICKSON, TRENT & KELSEY.....	22	SCHMIDT, AUSTEN & J-DOG GENETICS.....	59
HILROSE DAIRY FARM.....	9	SCHRAUFNAGEL, REBEKAH & MILES.....	77
HOBBY-HILL HOLSTEINS.....	35, 52, 63	THOMPSON, MATTHEW.....	45, 48
HOESLY, PAUL.....	40	TRIANGLE ACRES.....	44
HOLLIS, BROOKLYNN.....	39	ULNESS, MARK & ANGIE.....	51
HULBERT, JOHN.....	64	VANDOSKE & KASBERGEN.....	3
JADEVIEW GENETICS.....	54	WALK-ERA FARMS INC.....	21
JUDD, DEAVER, GILBERTSON & MORRISON.....	68	WEIDNER, DANIEL & WOLOSEK, CANDICE.....	50, 53
KAMPHUIS, NEHLS & FLIER.....	4	WEISE & BRANTMEIER.....	5
KEARNS, JASON & BAILEE.....	23	WINCREST GENETICS & KOTLARCZYK, AMY.....	78
KRESS, OWEN & KENDYLL.....	15	WINCREST GENETICS & TRENT WINGERT.....	79
LEUDTKE, KRISTA.....	55	WITMUS, TAYLOR.....	74
MCCARTHY, GARY.....	25	WOKER, BRETT.....	19, 20
MCCARTHY & WALLACE.....	26	WOKER, BRIAN.....	29, 30, 31
MCCULLOUGH, MAC.....	7	WONDERS SHOW CATTLE.....	42
MELL-VIEW FARMS.....	27		
MENSENDIKE, KAYLA ANN.....	82		
MURPHY, REBECCA & CARTER.....	13, 81		