

43rd Cobleskill Dairy Fashions Sale



Saturday, April 18th, 2026 | 11 am
Cobleskill Fairgrounds



"Where Quality Cattle Are Always in Style"

Welcome everyone!

As President of Dairy Cattle Club here at SUNY Cobleskill Ag & Tech, I am eager to welcome you all to the 43rd annual SUNY Cobleskill Dairy Fashions Sale! The continued support that is given to the club each year to produce a high-quality sale is tremendous. I would like to thank all cosigners, donors, auction staff, families, friends, fellow students, and advisors. It is because of your hard work, dedication, and passion that this is the longest running collegiate dairy sale in the nation.

A special thank you to our cosigners, as without you, we would not be here today! We greatly appreciate your trust and willingness to enter your high quality dairy animals into our sale each year. This is a great learning opportunity for each one of our club members who come from all sorts of backgrounds, whether they have grown up in the dairy industry or not. Without your support, we would not be able to host a successful sale year after year!

Our sale is hosted and coordinated by our chairs and club members. I would like to thank each one of our selected chairs and co-chairs as they are the pillars that hold the sale together. They go above and beyond to put this sale together. I would like to specifically thank Cait O'Sullivan, our sale chair, for her hard work and dedication to make today possible. I would also like to thank Carrie Edsall and Kimberly Tarvis, our club advisors, for their wonderful support. They put in many hours of assistance and guidance throughout the semester to help us plan the sale and many other club events. Finally, I would like to thank our amazing club members for their numerous hours preparing and lending a helping hand in preparation for the sale.

Being the largest club on campus, it is no surprise that Dairy Cattle Club offers some of the most notable experiences for students here at SUNY Cobleskill. It is because of the success of this sale that club opportunities exist for our 70+ student members. Whether it be a guest speaker, dairy judging, dairy challenge, or educational trips, students leave Dairy Cattle Club with more knowledge and experience thanks to this day. It has been a great honor to serve as the President of Dairy Cattle Club this year, and I would like to personally thank you all for being here today to support us.

Sincerely,

Emily Marhaver

2025-2026 SUNY Cobleskill Dairy Cattle Club President

SUNY Cobleskill 43rd Dairy Fashions Sale

Saturday, April 18, 2026 @ 11:00am • Cobleskill, NY

Sale to be held at the dairy barns located at Schoharie County Fairgrounds
(GPS address: 113 Sunshine Drive, Cobleskill, NY)

Directions: From I-88, take Exit 21 (Warnerville) and turn right on Rt. 7. Follow Rt. 7 to County Route 1 (Mineral Springs Road). Go to Grand Street, turn left and Fairgrounds is on the right. Parking will be available. For delivery of consignments, follow signs at fairgrounds.



*View/bid online in Real Time
at www.cowbuyer.com*

*Bidders must pre-register & be pre-approved.

*Contact Aaron Tompkins if you need assistance at 336-363-4639

Sale Staff

Daniel Brandt..... 717-821-1238
-Pedigrees
Dan Hosking.....607-972-8773
-Auctioneer
Ryan McLenithan..... 518-796-0308
Jason Lloyd.....518-231-1731
Bryce Windecker.....315-717-4456
Cait O'Sullivan.....908-552-9665
-Sale Chair
Mason Ziemba.....315-730-6660
-Selection Chair
Connor MacNeil.....518-805-8825
-Co-Selection Chair
Carrie Edsall..... 518-657-6584
-Advisor

Lodging

Super 8 518-234-4888

Ramada 518-517-2302

Sale Clerk: Kayla Brandt 573-453-8021

Watch for sale updates & photos on the internet
at www.cowbuyer.com
or on Facebook at 'Daniel Brandt Pedigrees'
or '2026 SUNY Cobleskill Dairy Fashions Sale'
or call any member of the sale staff.

Note: Cattle are tested for immediate interstate shipment,
pregnancy examined & inoculated against shipping fever.

Terms of Sale: Cash or good check sale day. Make checks payable to 'Daniel Brandt Pedigrees'. For any special terms, buyer must contact sale manager before the sale. Cattle purchased by an agent or a member of the sale staff on buyers behalf should be settled for by prompt mail payment. Buyers assume all liability on purchase. Shipping costs on embryo purchases is the responsibility of the buyer. Canadian buyers must pay by money wire.

Sale Managed By:

Daniel Brandt 
PEDIGREES & MARKETING

167 Valley Lane, Annville, PA 17003

Ph: 717-821-1238

E-mail: brandtfive@comcast.net

SUNY Cobleskill Dairy Judging Team



Your support is greatly appreciated to help fund the
SUNY Cobleskill Dairy Judging Team!

SUNY Cobleskill Dairy Challenge Team



Please help support the SUNY Cobleskill Dairy Challenge
Program for future competitions!

A Special Thank You to Our Donors:

UDDER TECH



Jack Miller's Tractor

Nancy Savage

Iron Willow Farm

Kim Tarvis & Andrew

Richard Obreza

Murray

Trucking

Betsy Jensen

Neil Nortz



We Appreciate Your Support!



**Ladyrose Caught Your Eye-ET
EX-95 EEEEE 96-MS**

**Un All-Am Jr 2yr-old, All-Am Jr 3yr-old
& All-Am 4yr-old!
(2nd Dam of Lot A)*

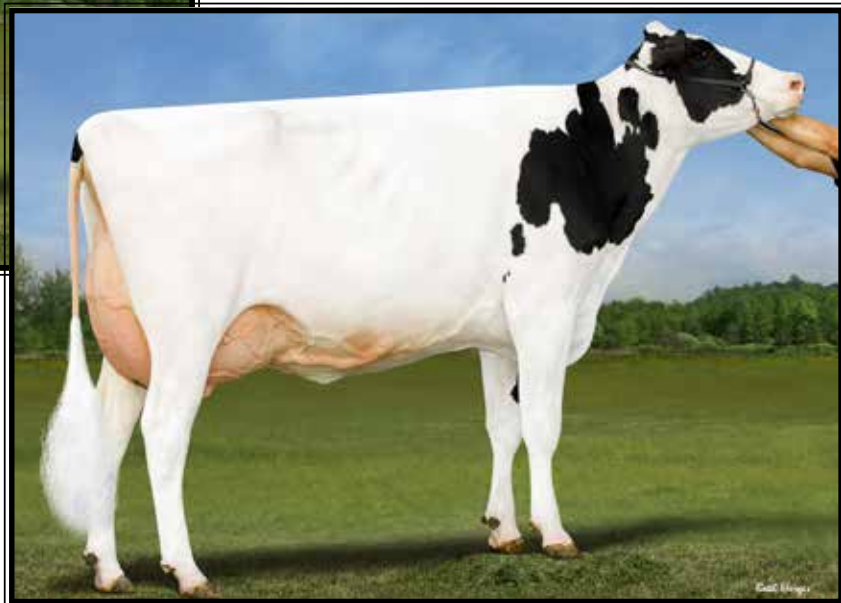

**Ms GS Caught Some Heat-ET
EX-92 EEEEE**

2-03 262 26430 6.0 157 3.9 1037
(Dam of Lot A embryos)

LOT A Embryos

**Selling 3-#1 & 2-#2 IVF female embryos sired by Robella Major*

**Embryos are qualified for export to Canada, UK and EU.*

**Embryos at TransOva, Madison, WI*

Genosource

2188 78th St
Blairstown, IA 52209
Tim Rauen 563-451-5866
Kyle Demmer 563-451-5376

Robella Major

14104450C 12/24 PTA +2355GTPI
+165M ++2.55T +1.53UDC +1.53FLC
Delta-Lambda X Sidekick

Ms GS Caught Some Heat-ET

3-03 EX-92 EEEEE 3249969015
12/25 PTA +2705GTPI +.18% +21F
+3.62T +1.90UDC +1.77FLC
2-03 262 26430 6.0 1577 3.9 1037
**1st Iowa Fat*
3-01 253 28683 4.8 1389 3.5 1017 RIP
Sire: Siemers Exc Hanans 31573-ET
(Pictured above)

Maternal sisters include:

Genosource Hide Out-ET VG-89
**Nom All-American Milking Yearling 2025*
Genosource Jawdropper-ET VG-88
**Nom A-A & A-C Milking Yearling 2025*
Genosource Looks Matter-ET VG-89
**Res. All-American Milking Yearling 2024*
Kingsway Caught A Vibe-ET VG-87
**Jr Champion WDE 2023!*

Maternal brothers include:

MB-Lucklady Eye Candy-ET +3.02T
MB-Lucklady Bullseye-ET +2.98T

2nd Dam: (Pictured above)

Ladyrose Caught Your Eye-ET
EX-95 EEEEE 96-MS

2-01 359 25210 3.9 991 3.4 848
3-02 305 29720 4.4 1312 3.3 983
4-03 365 40960 4.2 1731 3.4 1391
Lifetime 104610 4.3 4466 3.5 3639

**All-American 4yr-old 2023*

**All-American Jr 3yr-old 2022*

**Un. All-American Jr 2yr-old 2021*

**All-American Produce of Dam 2023*

**1st @ WDE as Jr 2, Jr 3 & 4yr-old!*

**3rd Dam: Rosedale Achieverslegacy-ET
VG-89 VEVVE**

1-09 365 26380 5.1 1358 3.4 904

**All-American Milking Yearling 2017*

Full sis: Rosedale Catch A Glimpse-ET VG-89

**All-Am & All-Can Winter Yearling 2017*

4th Dam: Rosedale Lexington-ET

EX-95,3E EEEEE

4-11 365 42780 4.6 1973 3.0 1289

**All-Am 5yr-old 2013*

**Res. All-Am Jr 3yr & Res. All-Am Jr 2yr*

5th Dam: Rosedale Lexi-ET

VG-89 EEEVE

2-02 365 26800 5.1 1356 3.1 837

**HM All-American Spring Yrlng*

6th Dam: Rosedale Lea-Ann-ET

EX-93,2E EEEEE GMD

4-08 365 39370 3.4 1325 3.1 1202

Lifetime 120420 3.6 4315 3.2 3795

7th Dam: Stookey Elmpark Blackrose-ET

EX-96,3E EEEEE GMD-DOM

5-03 365 42230 4.6 1939 3.2 1352

**All-Time All-Am Jr 2yr-old & Jr 3yr-old*

**Res. All-American 5yr-old 1995*

**All-Canadian Jr. 3yr & 4yr-old*

8th Dam: Nandette TT Speckle-RED

EX-93,92-MS DOM

4-08 365 25290 4.7 1195

**All-Am R&W 2yr-old & 4yr-old*

9th Dam: Nandette Riley Nana-RED VG-87

10th Dam: Nandette Bootmaker Gail VG-89



**S-S-I Doc Have Not 8784-ET
EX-96 EEEEE DOM**

**Sold for \$1.925 million in package
& Res. All-Am 4yr-old 2022
(2nd Dam of Lots B & C)*



**Duckett Lambda Hivanna
EX-92 EEEVE (max. scored)**
2-08 352 41800 3.2 1353 3.3 1400
(Dam of Lots B & C embryos)

LOT B Embryos

**Selling 5-#1 IVF female embryos
sired by Dropbox*

**Qualified for export to EU*

**Embryos at Boviteq, Syracuse NY*

LOT C Embryos

**Selling 5-#1 IVF female embryos
sired by Has It All*

**Qualified for export to EU*

**Embryos at Boviteq, Syracuse NY*

Higher-Ransom Holsteins
28 Coons Rd, Valley Falls, NY 12185
Tom Kugler 518-366-3901
Jeff King 518-791-2876
Johnny King 518-588-0015

Sire of Lot B embryos:

Kings-Ransom Dropbox-ET
3224437486 12/25 PTA +2995GTPI
+324M +.05% +28F +.08% +33P
+2.84T +1.95UDC +1.31FLC 96%R
Highjump X EX-91 Casper

Sire of Lot C embryos:

Duckett Pft Has It All-ET
3235342391 12/25 PTA +3029GTPI
+1640M +35F +47P +.8PL 3.03SCS
+2.61T +1.70UDC +1.97FLC 91%R
Perfect X EX-96 DOM King Doc

Dam of Lot B & C embryos:

Duckett Lambda Hivanna-ET
3-11 EX-92 EEEVE (max. score)
3235342362 12/25 PTA +2804GTPI
+1220M +28P +2.8PLP 2.94SCS
+2.75T +2.23UDC +1.50FLC
2-08 352 41800 3.2 1353 3.3 1400
3-09 365 40800 3.8 1565 3.4 1375
Sire: Farnear Delta-Lambda-ET
(Pictured above)

***Brothers in AI include:**

Image, Diesel, Hellion and Hasitall!

2nd Dam: (Pictured above)
S-S-I Doc Have Not 8784-ET
EX-96 EEEEE DOM
2-02 365 29320 3.8 1127 3.4 1002
3-06 297 33720 3.6 1218 3.3 1107
4-05 320 35670 3.9 1404 3.3 1162
Lifetime 123140 3.8 4692 3.3 4016
**Res. All-American 4yr-old 2022*
**Sold as a pkg for \$1.925 million in Duckett
Summer Selections Sale II*

Full sister:

S-S-I Doc Have Not 8783-ET EX-94,2E
**S. Mountain Sale topper at \$115,000!*
**Nom. All-Am Fall Yrlng in Milk 2019*

3rd Dam: Fly-Higher Jedi Havenot-ET
VG-86 VVV+V
3-05 365 31495 3.2 994 3.4 1060

4th Dam: Cookiecutter Masy Hashes-ET
VG-85 +VV+V
3-11 365 39630 3.6 1436 3.1 1209
Lifetime 121290 3.9 4762 3.2 3920

5th Dam: Cookiecutter Mom Halo-ET
2-09 VG-88 VV+VE DOM
2-00 365 35280 5.2 1819 3.7 1304
**Global Cow of the Year 2019!*

6th Dam: Cookiecutter Gld Holler-ET
VG-88 VVV+E DOM
2-03 365 40730 3.5 1410 3.1 1249
**Nom. Int'l Cow of the Year 2016*

7th Dam: Ms Kings-Rnsm Champ Haley-ET
EX-90 EEVVE GMD-DOM
3-11 365 43690 3.7 1625 3.1 1357

8th Dam: Regancrest-JDV Hanna-ET
EX-90 EEVVE
4-07 365 45110 4.3 1922 3.2 1449

9th Dam: Long-Haven Rudolph Dee-ET
EX-90,2E EVVVE GMD-DOM

10th Dam: VG-88 EX-MS DOM

11th Dam: Snow-N Denises Dellia
EX-95,2E EEEEE GMD-DOM

12th Dam: Snow-N Dorys Denise
EX-90,2E EX-MS GMD-DOM

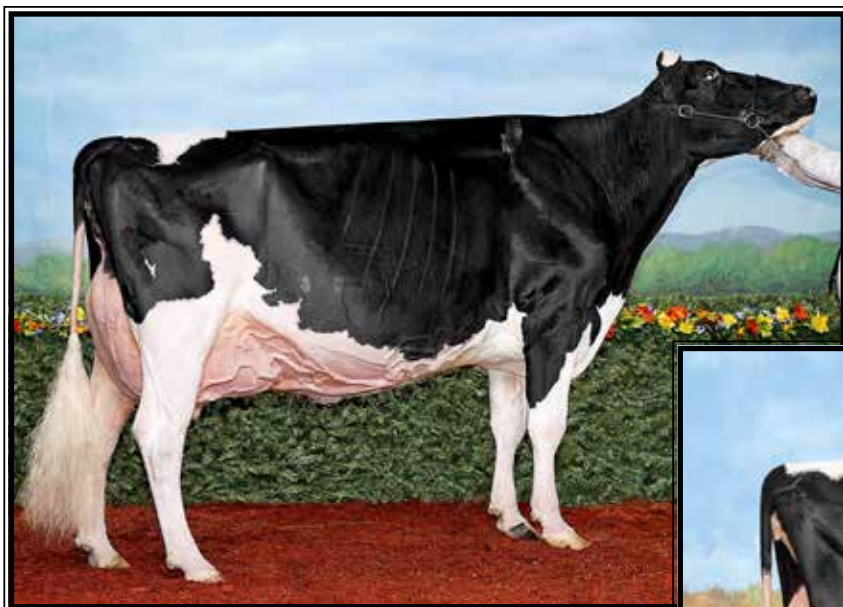

**Loyalyn Goldwyn June
EX-97-7E-CAN 97-MS**

**Res. All-Canadian Aged Cow 2014
(2nd Dam of Lot D)*



**Pierstein Master Juno-ET
EX-91 EEEVE**

**1st Sr 3yr-old & Int. Champion E. Fall Nat'l 2025
(Dam of Lot D embryos)*

LOT D Embryos

**Selling 6-#1 IVF female embryos*

2-#1 sired by Aircraft

2-#1 sired by Architect

2-#1 sired by Epiphany

**Qualified for export to Canada*

**Embryos at Trans Ova, MD*

Sires of Lot D embryos:

Farnear Aircraft-ET*RC

3214251588 12/25 PTA +2416GTPI

+3.26T +2.25UDC +1.76FLC 84%R

Hancock X EX-92 Artist

AND

Farnear Architect-ET*RC

3214251590 12/25 PTA +2392GTPI

+3.02T +2.27UDC +1.59FLC 93%R

Hancock X EX-93 Artist

AND

D2 Dropbox Epiphany-ET

3267547791 12/25 PTA +2842GTPI

+395M +3.34T +2.46UDC +1.63FLC

Dropbox X VG-89 Delta-Lambda

Oakfield Corners Dairy

6880 Albion Rd

Oakfield, NY 14125

585-704-2501

Dam of Lot D embryos:

Pierstein Master Juno-ET

3-04 EX-91 EEEVE 120830260C

12/25 PTA +2.23T +1.09UDC +1.31FL

2-00 342 27070 4.7 1269 3.4 928

3-01 305 31280 4.4 1387 3.3 1039

Sire: Golden-Oaks Master-ET

(Pictured above)

**1st Sr 3yr-old & Int. Champion East
Fall National 2025*

2nd Dam: (Pictured above)

Loyalyn Goldwyn June

EX-97-7E-CAN 97-MS

2-05 361 15093 3.7 562 3.5 525

3-07 365 22280 4.0 897 3.4 761

4-11 343 27919 4.2 1160 3.2 906

6-01 365 34687 4.8 1680 3.5 1219

8-00 360 35849 4.4 1578 3.4 1219

9-03 365 33748 4.2 1431 3.3 1100

11-07 365 35401 4.3 1534 3.2 1133

14-00 365 40479 4.7 1907 3.3 1343

16-10 251 29149 4.3 1243 3.4 1001

Lifetime 355035 4.6 16413 3.4 12650

** 3rd Lifetime Milk Production Cow
at the World Dairy Expo 2023*

**Grand Champ Quebec Spring 2019*

**HM Grand Champion Royal 2015*

**HM All-Canadian Aged Cow 2015*

**Res. All-Canadian Aged Cow 2014*

3rd Dam:

Loyalyn Allen April

EX-92,3E-CAN 92-MS

2-01 365 20818 3.8 794 3.0 626

4th Dam:

Loyalyn Rudolph Julianna

VG-87-CAN 86-MS

6-07 365 27979 3.0 838 2.8 789

Lifetime 150473 3.2 4835 2.9 4345

5th Dam:

Loyalyn Lindy Wilhemina

VG-86-CAN 86-MS

5-06 365 21724 3.3 723 3.0 653



**Kings-Ransom Casp Daze-ET
EX-95,2E EEEEE**

3-01 365 43310 4.0 1722 3.7 1583
(2nd Dam of Lot E)



**Kings-Ransom Happn Dabby-ET
EX-91 EEEVE**

2-00 340 30580 5.0 1522 3.6 1102
(Dam of Lot E embryos)

LOT E Embryos

*Selling 2-#1 & 2-#2 IVF female embryos sired by Delta-Lambda

*Embryos at Boviteq, Syracuse NY

Kings-Ransom Farm LLC
311 King Rd
Schuylerville, NY 12871
Jeff King 518-791-2876
Johnny King 518-588-0015

Farnear Delta-Lambda-ET
3125993715 12/25 PTA +2882GTPI
+735M +13F +21P +3.0PL 2.88SCS
+2.20T +1.87UDC +1.15FLC 99%R
Delta X VG-88 Numero Uno

Kings-Ransom Happn Dabby-ET
3-10 EX-91 EEEVE 3132144003
12/25 PTA +2756GTPI +377M +22P
+3.28T +2.20UDC +1.49FLC
2-00 340 30580 5.0 1522 3.6 1102
Sire: Siemers Happen-ET
(Pictured above)

**Maternal sister to Dropbox @ Semex
and Dreamy @ Holstein USA Sires!*

2nd Dam: (Pictured above)
Kings-Ransom Casp Daze-ET
EX-95,2E EEEEE
2-01 293 26570 4.4 1161 3.7 793
3-01 365 43310 4.0 1722 3.7 1583
4-04 365 41970 4.2 1749 3.6 1521
Lifetime 133380 4.2 5596 3.7 4939

3rd Dam: (Pictured above)
Kings-Ransom Delta Destiny
EX-92 EEVEE DOM
2-00 365 35850 4.0 1448 3.6 1299
3-08 252 30850 4.1 1275 3.4 1036

4th Dam: Kings-Ransom DM Debonair-ET
EX-94,2E EEEEE DOM
2-00 365 33330 4.2 1388 3.5 1181
5-03 365 33460 4.9 1646 3.3 1091
Lifetime 145840 4.6 6690 3.5 5077

5th Dam: Kings-Ransom Dorc Dextra-ET
EX-94 EEEEE DOM
2-04 365 33330 4.3 1420 3.3 1102

6th Dam: Kings-Ransom Baxter Dolly
VG-88 VVVVV DOM
2-00 365 22510 3.8 845 3.1 708

7th Dam: Pen-Col Mtoto Dima-ET
VG-88 EEVVV GMD-DOM
7-02 365 45430 3.8 1723 3.1 1411
Lifetime 193470 3.9 7523 3.0 5880

8th Dam: Pen-Col Commotion Deanna
EX-91,2E GMD-DOM
5-00 365 36060 4.8 1730 3.2 1167
Lifetime 105370 4.6 4890 3.4 3635

9th Dam: Pen-Col Mascot Deanna-ET
EX-91 GMD-DOM
5-01 365 33920 3.7 1252 3.6 1210

10th Dam: Pen-Col-A Cleitus Dawn-ET
VG-87 GMD-DOM
2-10 365 34849 3.0 1055 3.0 1057

11th Dam: Pen-Col Conductor Devine
VG-87 GMD-DOM
1-10 365 27104 4.2 1142

12th Dam thru 14th Dam all VG or EX



**Kings-Ransom Kroy Climax-ET
EX-94 EEEVE 95-MS**

6-05 365 44440 4.9 2188 3.6 1607
(3rd Dam of Lot F)

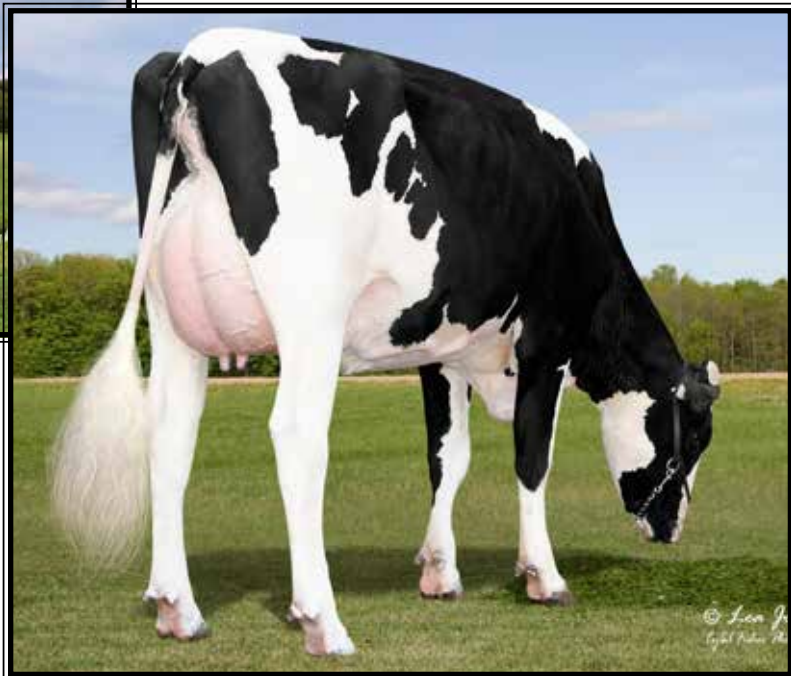

**Kings-Ransom Drpbx Creep-ET
UG-88 UU+UU @ 2-04**

1-11 365 30840 4.4 1372 3.5 1065
(Dam of Lot F embryos)

LOT F Embryos

*Selling 5-#1 IVF female embryos
sired by Hinge

*Embryos at Boviteq, Syracuse NY

Kings-Ransom Farm LLC

311 King Rd
Schuylerville, NY 12871
Jeff King 518-791-2876
Johnny King 518-588-0015

Haveitall Blakely Hinge-ET

3277629429 12/25 PTA +3242GTPI
+1062M +.06% +59F +42P +2.2PL
+2.80T +2.28UDC +1.62FLC 80%R
Blakely X EX-90 Parfect

Kings-Ransom Drpbx Creep-ET

2-04 VG-88 VV+VV 3240291792
12/25 PTA +2895GTPI +370M +1.4PL
+2.63T +2.05UDC +1.65FLC
1-11 365 30840 4.4 1372 3.5 1065
-Due April w/ 2nd calf
Sire: Kings-Ransom Dropbox-ET
(Pictured above)

11th Dam: EX-90 GMD-DOM
Lifetime 121417 4.7 5725

**12th Dam: C Glenridge Citation Roxy
EX-97,4E GMD Lifetime 209784 4.5 9471**
*2X Queen of the Breed

13th Dam: EX-90 GMD
*3X All-American Produce of Dam

2nd Dam:

**Kings-Ransom Dltlm Cocoa-TW
VG-86 VVV+V**
2-02 305 27250 4.5 1222 3.5 944

3rd Dam: (Pictured above)

**Kings-Ransom Kroy Climax-ET
EX-94 EEEVE 95-MS**
3-11 350 39700 5.3 2106 3.7 1466
5-00 365 44580 4.8 2162 3.8 1674
6-05 365 44440 4.9 2188 3.6 1607
Lifetime 210700 5.0 10570 3.7 7805

Maternal sisters include:

Kings-Ransom KB Cupid-ET EX-94,2E
4-07 365 48930 4.7 2318 3.1 1525

*1st place 5yr-old NY State Show 2021

Kings-Ransom Montry Cans EX-95, 97-MS
*Nom. Jr All-Am 5yr-old 2021

4th Dam: (Pictured above)

**Kings-Ransom Mg Cleavage-ET
EX-95 EEEEE DOM 97-MS**
2-11 365 38240 4.8 1848 3.7 1408
Lifetime 134610 4.8 6501 3.6 4880

**5th Dam: Golden-Oaks Gwyn Classy-ET
EX-92 EEEVE**

3-05 305 31580 4.1 1284 3.4 1062
*1st 4yr-old NY Spring Jr Show 2014

**6th Dam: Golden-Oaks Champ Rae-ET
EX-93,3E EEVEE**
6-04 365 41590 4.1 1714 3.2 1319
Lifetime 134060 4.4 5884 3.4 4522

**7th Dam: Scientific Beauty Rae-ET *RC
EX-90 VEEVV DOM**
4-03 365 33710 4.7 1595 3.7 1243

**8th Dam: Scientific Jubilant Rae-ET
EX-90 DOM**
5-11 365 38880 4.1 1608 3.6 1408

**9th Dam: C Hanoverhill Tony Rae
EX-96,3E GMD-DOM**
*HM All-American Jr 2yr-old 1988
*Nom. All-American 5yr-old 1991

**10th Dam: Hanoverhill TT Roxette-ET*RC
EX-94,2E GMD-DOM**
10-00 365 35040 4.3 1519 3.2 1129

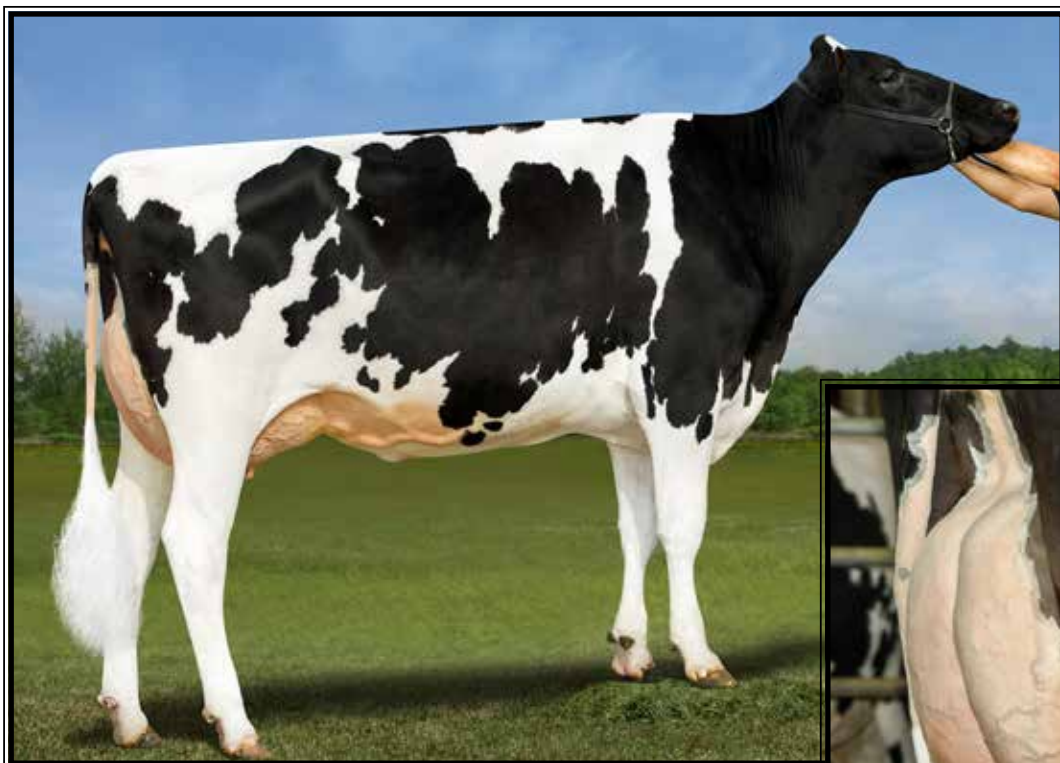

Cal-Denier-I Throw Down-ET
VG-87 UUUUU @ 2-03
 (Dam of Lot G embryos)

LOT G Embryos

*Selling 5-#1 IVF female embryos
 sired by Drumroll

*Embryos are qualified for export to
 Canada, UK and EU.

*Embryos at TransOva, Madison, WI

Rick & Tom Simon
 10644 Cemetary Rd
 Farley, IA 52046
 563-599-9183

Genosource Drumroll-ET
 3260127133 12/25 PTA +3278GTPI
 +1195M +81F +57P +663NMS +1.7PL
 +2.08T +2.15UDC +1.08FLC 81%R
 Roztac X VG-85 Captain

Cal-Denier-I Throw Down-ET
2-03 VG-87 VVVVV 3267547717
 12/25 PTA +2900GTPI +355M +19F
 +26P +3.29T +2.74UDC +1.90FLC
 1-09 128 11057 4.3 476 3.5 385 RIP
 Sire: Kings-Ransom Dropbox-ET
 (Pictured above)

**#1 UDC Cow of the Breed over 2800G*

Sons in AI include:
7HO15315 Hanans & 250HO15322 Hanley

Maternal sister:
Siemers Lstr Hanan 33317-ET*PC EX-91
 3-03 337 39390 3.9 1539 3.4 1321

**Many A.I. sons including Hulu & Hanx-P*
**Global Cow of the Year 2024*

2nd Dam: Siemers Doc Hanan 28286-ET
EX-92 EEEEE GMD
 2-04 320 26890 4.4 1171 3.7 988
 3-05 365 40320 4.3 1725 3.5 1429

3rd Dam: Siemers Monterey Hanan-ET
VG-85 +VVVV

4th Dam: Cookiecutter Mog Hanker-ET
EX-94,2E EEVEE GMD-DOM
 4-01 365 46800 4.2 1972 3.6 1680
 5-08 365 42040 3.9 1646 3.3 1377
 Lifetime 172820 4.1 7021 3.5 5968

5th Dam: Cookiecutter Mom Halo-ET
2-09 VG-88 VV+VE DOM
 2-00 365 35280 5.2 1819 3.7 1304

**Int'l Global Impact Cow of the Year 2019*

6th Dam: Cookiecutter Gld Holler-ET
VG-88 VVV+E DOM
 2-03 365 40730 3.5 1410 3.1 1249

**Nom. Int'l Global Cow of the Year 2016*

7th Dam: Ms Kings-Rnsm Champ Haley-ET
EX-90 EEVEE GMD-DOM
 3-11 365 43690 3.7 1625 3.1 1357

9th Dam: Regancrest-JDV Hanna-ET
EX-90 EEVVE
 4-07 365 45110 4.3 1922 3.2 1449

10th Dam: Long-Haven Rudolph Dee-ET
EX-90,2E EVVEE GMD-DOM
 2-11 365 32720 4.8 1565 3.8 1252
 Lifetime 166900 4.3 7099 3.5 5884

11th Dam: Regancrest Elton Disrael-ET
VG-88 EX-MS DOM
 2-04 365 33617 4.5 1499 3.5 1169

Full bro: Regancrest Elton Durham-ET

12th Dam: Snow-N Denises Dellia
EX-95,2E EEEEE GMD-DOM
 6-00 365 35230 4.0 1425 3.0 1049
 Lifetime 180240 3.9 7108 3.2 5723
**Dam of sires 'Durham' & 'Dundee'*

13th Dam: Snow-N Dorys Denise
EX-90,2E EX-MS GMD-DOM
 5-09 365 33350 3.8 1256 3.1 1038
 Lifetime 114010 3.6 4153 3.2 3649



Ancestrale Lambda Samanta-ET EX-91 EEVVE

**Res. All-NY Fall Sr 2yr-old 2025
(Dam of Lot H embryos)*

LOT H Embryos

***Selling 5-#1 IVF female embryos
sired by Drumroll**

K & B Ziembra, M & L Dione
6162 Dunbarton Rd
Durhamville, NY 13054
315-730-0201

***Embryos at Trans Ova, MD**

Genosource Drumroll-ET
3260127133 12/25 PTA +3278GTPI
+1195M +81F +57P +663NMS +1.7PL
+2.08T +2.15UDC +1.08FLC 81%R
Roztac X VG-85 Captain

Ancestrale Lambda Samanta-ET
3-04 EX-91 EEVVE 120814899C
12/25 PTA +2640GTPI +179M
+2.25T +1.49UDC +1.00FLC
2-08 256 27612 4.0 1100 3.1 868 RIP
Sire: Farnear Delta-Lambda-ET
(Pictured above)

**Res. All-NY Fall Sr 2yr-old 2025
9th Fall Sr 2yr-old WDE 2025

2nd Dam:

Ancestrale Simone Porter
VG-88-CAN

2-01 291 18890 4.6 862 3.5 666
3-00 358 20126 4.3 875 3.5 708
4-02 343 25190 4.8 1210 3.5 875
5-04 260 22750 4.4 1005 3.2 725

3rd Dam:

Ancestrale Sarah Doorman-ET
EX-92,2E-CAN 92-MS

2-10 335 23986 3.7 880 3.4 816
3-10 345 22824 3.9 884 3.5 807
4-11 365 29299 4.0 1182 3.4 1003

4th Dam:

Ancestrale Sacha Finland
EX-93,5E-CAN 94-MS

8-10 359 28688 4.1 1173 3.1 902
Lifetime 167106 4.1 6859 3.2 5337

5th Dam:

Ancestrale Sally Heros
VG-89-CAN

6-07 318 23104 4.2 966 3.2 741

6th Dam:

Ancestrale Sandra Lee
VG-86-CAN 88-MS

10-07 257 18556 4.6 847 2.9 531



**Blondin Goldwyn Subliminal-ETS
EX-97,4E EEEEE**

**Star of the Breed 2021 & HI Global Impact Cow of the Year 2022
(2nd Dam of Lot I)*



**Budjon-Vail HP DM Serena-ET
UG-88 EUUUU**

3-08 365 34340 3.9 1338 3.5 1210
(Dam of Lot I embryos)

LOT I Embryos

*Selling 5-#1 IVF female embryos
sired by Detective

*Embryos at Sunshine Genetics,
Whitewater, WI

Ryan Krull

1949 Jay Ave
George, IA 51237
712-348-1802

Blondin Detective

120781841C 12/25 PTA +2544GTPI
+822M +2.68T +1.61UDC +1.32FLC
Alligator X VG-86 Crushabull

Budjon-Vail HP DM Serena-ET

4-08 VG-88 EVVVV 3133191560
2-03 365 29750 4.0 1184 3.5 1035
3-08 365 34340 3.9 1338 3.5 1210
Sire: Val-Bisson Doorman-ET

2nd Dam: (Pictured above)

**Blondin Goldwyn Subliminal-ETS
EX-97,4E EEEEE**

4-10 324 31040 4.3 1340 3.3 1025
5-11 365 38200 3.8 1447 3.3 1260
7-01 316 36090 3.7 1342 3.3 1201
8-00 365 40670 3.7 1488 3.5 1433
10-00 365 44010 4.2 1841 3.2 1391
11-01 365 44740 4.3 1921 3.2 1451
Lifetime 310707 4.0 12360 3.4 10456

**HI Global Impact Cow of the Year 2022
Star of the Breed 2021

**Res. All-Am 150,000 cow 2020 & 2021
*All-American 150,000 cow in 2017
*All-Canadian Aged Cow 2016
*Nom All-American Aged Cow 2016
HM All-American Jr 3yr-old 2012

**3rd Dam: Blondin R Marker Sublime
EX-93-CAN**

10-08 365 35789 4.7 1693 3.3 1179
Lifetime 162493 5.0 8080 3.6 5856

**4th Dam: Blondin James Supra-ET
EX-90, 91-MS-CAN 8***

4-08 365 33691 4.8 1631 3.6 1206
**Res. All-Canadian 4yr-old 2004*

**5th Dam: Blondin Skychief Supra-ET
EX-93-CAN 10***

9-04 365 42758 4.1 1733 3.1 1305
Lifetime 263795 3.8 10207 3.4 8955
**Grand Champion Papineau 2000*

**6th Dam: Blondin Starbuck Superlass
VG-87-CAN 17***

11-09 365 36180 4.1 1479 3.1 1131
Lifetime 250196 3.8 9486 3.2 7941

**7th Dam: Diamond Hill Warden Lass
VG-87-CAN**

Lifetime 108883 3.9 4284 3.2 3514

**8th Dam: Diamond Hill Tenpo Misty
VG-85-CAN**

Lifetime 104558 3.9 4114

**9th Dam: Diamond Hill Poplar B VG
10th Dam: Broughton Lea Poplar EX-CAN**

Lifetime 187431 4.3 8128



Conant-Acres Mctch Lisha-ET EX-94,3E EEVVEE

Lifetime 199310 4.2 8337 3.3 6661

(3rd Dam of Lot J embryos)

LOT J Embryos

*Selling 5-#1 direct transfer embryos from conventional flush.

*Embryos at the farm in Maine

G&A Sneller and R & E Keene

65 Canton Point Rd
Canton, ME 04221
207-597-2810

Haveitall Blakely Hinge-ET

3277629429 12/25 PTA +3242GTPI
+1062M +.06% +59F +42P +2.2PL
+2.80T +2.28UDC +1.62FLC 80%R
Blakely X EX-90 Parfect

Conant-Acres Tstruck Libby

4-05 EX-94 EEEEE 3224999397
12/25 PTA +2365GTPI +430M
+2.82T +1.53UDC +1.41FLC
1-10 365 27520 3.4 949 3.3 901
3-00 310 24830 3.5 861 3;3 817
4-00 159 18212 4.5 817 3.1 540 RIP
-recently fresh w/ 3rd calf
Sire: OCD Thunder Struck-ET
*1st milking daughter:
VG-87 @ 2yrs by Eye Candy

2nd Dam:

Conant-Acres KDoc Luann
EX-94,2E EEEEE
1-11 305 24140 4.4 1052 3.5 845
3-01 314 28420 3.7 1052 3.4 973
4-02 309 29180 3.2 944 3.4 992
5-02 365 31860 4.0 1288 3.4 1084
6-06 333 32310 4.2 1362 3.3 1069
Lifetime 152030 3.9 5966 3.4 5187

3rd Dam: (Pictured above)

Conant-Acres Mctch Lisha-ET
EX-94,3E EEVVEE
3-04 365 35530 4.0 1406 3.3 1175
6-02 365 38110 4.2 1583 3.3 1262
Lifetime 1993100 4.2 8337 3.3 6661

4th Dam:

R-E-W Gold Leslie-ET
EX-94,2E EEEEE
4-11 365 30946 4.3 1327 3.3 1022
Lifetime 106930 4.2 4504 3.2 3461

Full sister:

R-E-W Happy Go Lucky-ET EX-90
*Un All-Am & All-Can Milking Yrlng 2012
*Res. All Am & Res. All-Can Sr Calf 2011

5th Dam: Arethuse Outside Leslie-ET

EX-92 EEEVE
5-02 364 28630 4.2 1189 2.9 841

6th Dam: Milibro Cousteau Leila

EX-94,3E EEEEE
4-00 365 37720 4.2 1602 3.2 1224
Lifetime 208517 4.1 8491 3.3 6858
*All-Canadian Jr 2yr-old 2002
*Nom. All-American Jr 2yr-old 2002
*1st Jr 2yr-old @ 2002 Royal

7th Dam:

Milibro Summit Ladya VG-88-CAN
3-11 365 25609 4.1 1041 3.4 875
Lifetime 101830 4.1 4159 3.6 3645

8th Dam: Milibro Casper Ladyann

VG-85-CAN 86-MS
3-05 356 26330 4.2 1113 3.4 899
4-07 362 29795 4.3 1268 3.4 1003
Lifetime 137338 4.1 5661 3.4 4674



KHW Regiment Apple-RED-ET EX-96,3E EEEEE DOM

**Grand Champion of the 2011 Grand International Red & White Show
(2nd Dam of Lot K)*

LOT K Embryos

***Selling 5-#1 IVF female embryos
sired by Dax-RED**

**Embryos are qualified for export to
Canada, UK and EU.*

***Embryos at TransOva, Madison, WI**

*Rick & Tom Simon
10644 Cemetary Rd
Farley, IA 52046
563-599-9183*

HaveItAll Heatwv Dax-RED-ET
3277629482 12/25 PTA +2927GTPI
+721M +27F +18P +2.4PL -.3DPR
+2.25T +1.61UDC +1.04FLC 79%R
Heatwave-RED X VG-89 Ranger-RED

Apple-Pts Ariki-RED-ET
4-10 EX-90 EVEEE 3221166137
2-03 359 23160 5.4 1242 4.1 956
3-05 365 34760 5.3 1846 3.8 1339
Sire: Farnear Altitude-RED-ET

Full sister:
Apple-Pts Ainsa-Red-ET EX-93
**Un. All-Am R&W Jr. 2yr-old 2021*

Maternal sisters include:
Miss Apple Snapple-RED EX-96,2E
**Un. All-American R&W 4yr-old 2017
-Dam of Shakira EX-97-2X WDE Supreme*

Ms Candy Apple-RED EX-94
**Un. All-American 4yr-old 2013*

Ms Delicious Apple-RED EX-94
**Red Impact Cow of the Year 2019*

Miss Apple Aria-RED EX-95,2E

Ms Apple All In-ET EX-95,3E

2nd Dam: (Pictured above)
KHW Regiment Apple-RED-ET
EX-96,4E EEEEE DOM
2-02 365 28930 4.5 1297 3.6 1033
4-01 365 35750 4.7 1682 3.7 1314
5-03 365 30810 5.0 1527 3.9 1212
7-00 365 33280 5.0 1564 3.6 1191
9-01 365 36750 4.3 1582 3.5 1280
10-11 365 31780 4.5 1440 3.5 1122
Lifetime 240640 4.7 11394 3.7 9013
*-Multiple Time All-American!
-SIM Global Glamour Sale Topper*

3rd Dam:
Kamps-Hollow Altitude-ET
EX-95,2E EEEEE DOM
4-03 365 30430 4.2 1268 3.3 1012
7-00 365 39690 4.7 1849 3.5 1385
Lifetime 144460 4.4 6295 3.7 5288

4th Dam:
Clover-Mist Alisha-ET
EX-93,3E EEEEE DOM
8-07 365 36920 4.2 1553 3.4 1258
Lifetime 226470 4.7 10659 3.6 8149

5th Dam:
Clover-Mist Augy Star-ET *RC
EX-94,4E EEEEE DOM
7-10 365 43140 5.0 2136 3.3 1421
Lifetime 206250 4.7 9793 3.5 7187

6th Dam:
D-R-A August
EX-96,4E EEEE DOM
8-05 365 27460 4.3 1187 3.2 871
Lifetime 190200 4.4 8281 3.3 4457
**Nom. All-American Aged Cow 1986
All-Wisconsin Aged Cow 1987

7th Dam:
D-R-A Ideal Precious Leader
EX-90,2E
7-06 358 20090 3.9 787 3.4 765

8th Dam:
D-R-A Princess Lad Leader EX-90,3E
9-05 305 19160 4.2 809



**Highcroft Absolute Lily-RED
EX-97,4E EEEEE**

**All-American Red & White 150,000 lb Cow 2021
(2nd Dam of Lot L)*

LOT L Embryos

***Selling 5-#1 IVF female embryos
3-#1 sired by Analyst-RED
1-#1 & 1-#2 sired by Hulu*RC**

***Embryos will be at the sale
-made by Vytelle**

Sires of Lot L embryos:

Mr Affection Analyst-RED-ET
3136496608 12/25 PTA +1789GTPI
+1.49T+.76UDC+.95FLC 99%R
Unstopabull-RED X EX-94,2E Byway
AND
Siemers Wolf Hulu 37006-ET*RC
3245702863 12/25 PTA +2961GTPI
+555M+19F+27P+1.3PL+.8DPR
+2.77T+2.01UDC+1.75FLC 81%R
Wolfgang X EX-91 Luster-P

Dam of Lot L embryos:

Bronhom D-Back Layne-RED
5-01 EX-90 EVEVE 3147298610
2-02 365 18620 4.2 791 3.7 682
3-04 365 32190 4.3 1374 3.5 1121
Sire: Mr D Apple Diamondbacvk*RC

Tom and Brenda Hosking
6071 State Highway 8
New Berlin, NY 13411
607-972-1771

**2nd Dam of Lot L embryos:
Highcroft Absolute Lily-RED
EX-97,4E EEEEE**

2-02 270 16850 4.7 797 3.4 580
3-01 318 25020 4.4 1109 3.4 858
4-01 299 28240 4.7 1328 3.3 935
5-01 242 27590 4.5 1238 3.3 910
6-08 305 37670 4.0 1500 3.3 1226
8-03 365 38270 4.2 1615 3.2 1234
9-09 305 32900 3.9 1267 3.5 1158
Lifetime 252630 4.3 10891 3.5 8728

(Pictured above)

***1st & BU 150,000 lb Cow @ the
International R&W Show 2023**
***3rd & BU International Show 2022**
***All-Nat'l B&W 150,000 lb Cow 2022**
***All-Am R&W 150,000 lb Cow 2021**
***All-Am R&W Aged Cow 2020**
***All-Am R&W 5yr-old 2019**
***1st 5yr-old & Grand Champion Int'l
R&W Show 2019**
***All-Am R&W 4yr-old 2018**
***1st 4yr-old & Res. Grand Champion
International R&W Show 2018**

3rd Dam:
Imperial-Ridge Lil-RED-ET
VG-86 ++V+V
2-00 305 15970 4.4 696 3.3 528
4th Dam:
Imperial-Ridge Lynn-RED-ET
VG-89 EVVVE
5th Dam:
Imperial-Ridge Linda-ET
EX-91,2E VEEVE
3-10 365 28880 3.3 967 3.0 859
6th Dam:
Willow-Tarrace Gibsn Lariat
VG-86 VE++V
2-08 254 22670 3.6 805 3.0 672
7th Dam:
Comestar H Leisa Outside-ET
EX-90 EEVEE
6-02 365 34440 3.6 1234 3.1 1077
Lifetime 126780 3.8 4777 3.3 4177
8th Dam:
Hanoverhill Astre Leigh
VG-85-CAN
5-03 365 46299 3.5 1603 3.1 1431
Lifetime 177816 3.6 6334 3.2 5710
9th Dam:
C Hanoverhill Sheik Lulu-ET
EX-94,3E GMD-DOM
9-03 365 39020 3.8 1484 3.3 1302
Lifetime 206369 3.9 8136 3.5 7196
10th Dam:
Tora Triple Threat Lulu *RC
EX-96 GMD-DOM
3-04 321 22070 3.7 812
Lifetime 133398 3.9 5185
***HM All-American 3yr-old Cow 1978**
11th Dam: Ormsby Lougo Alta
EX-90,2E VEVE GMD
8-05 365 24550 3.7 900
12th Dam: Ormsby Alta Pride
VG-85 ++VV
11-10 365 22838 3.4 777



ZBW-JLP Mrand Joyful-RED-ET*PP EX-91 EEEVE

2-01 365 34330 4.6 1571 3.6 1248

(Dam of Lot M embryos)

LOT M Embryos

*Selling 5-#1 IVF female embryos sired by Audacious-RED

*Embryos are qualified for export to Canada, UK and EU

*Calves will potential 13th gen EX!

*Embryos at Trans Ova, MD

ZBW & Jeff Pirrung

6162 Dunbarton Rd
Durhamville, NY 13054
315-730-6673

Farnear Audacious-RED

3267488903 12/25 PTA +2423GTPI
+114M +2.42T +1.97UDC +1.19FLC
Architect X VG-87 King Doc X EX-96

ZBW-JLP Mrand Joyful-RED-ET*PP

4-00 EX-91 EEEVE 3218601622

1-08 365 25000 5.1 1274 3.7 932

3-01 365 34330 4.6 1571 3.6 1248

Sire: Coomboona Zipit Mirand-Imp

(Pictured above)

12th Dam:

Sky-Hi Mars Helen-ET
EX-92,4E GMD-DOM
10-00 365 30181 3.9 1175 3.2 963
Lifetime 235830 4.0 9407 3.4 7317

13th thru 16th Dam all VG or EX

2nd Dam: Luck-E Awesome Joy-RED-ET EX-93 EEEVE

2-00 305 24890 4.8 1202 3.6 1012

3-05 365 32530 4.6 1510 3.6 1012

4-09 365 34140 4.1 1406 3.7 1247

*Exported embryos worldwide

*Dam of Joyrider-PP

*2nd Jr 3 N-E All-Breeds Show 2019

3rd Dam: Luck-E Ladd Jubilee-RED-ET EX-94,3E EEEVE

5-01 365 32310 4.0 1301 3.2 1032

6-08 365 44350 4.5 1990 3.3 1453

Lifetime 178320 4.5 8061 3.5 6284

*1st Sr 2yr-old & HM Int. Champion M-W

Spring Nat'l 2015

4th Dam: Double-D Mr Burns Jess-ET EX-94,2E EEEVE

6-06 365 42380 2.3 970 3.8 1596

8-01 339 42360 4.7 1994 3.0 1290

Lifetime 164880 3.9 6379 3.4 5660

*Grand Champ NY Spr Int'l Jr Show 2017

5th Dam: Hy-Class Advent Jessie-RED EX-90, 92-MS

5-06 365 24618 4.1 1025 3.1 759

6th Dam: Hy-Class Rang Jathne-RED-TW EX-90 VEEVE

2-03 365 31190 3.6 1119 3.2 994

Lifetime 104660 3.7 3840 3.2 3315

7th Dam: Hy-Class Jacob Jackie-RED EX-91 EEVEE

4-10 365 27800 2.8 785 3.0 827

8th Dam: Jani-Mac June Logic-RED-ET EX-91,2E DOM

3-05 305 32790 3.5 1158 3.2 1043

9th Dam: Ja-Bob Harry Jerry-RED-ET EX-90,2E EEVEV

6-00 365 30570 3.9 1183 3.4 1038

Lifetime 191560 3.7 7044 3.3 6390

10th Dam: Ja-Bob Harmony Joy-RED-ET EX-90,EX-MS

6-08 365 32901 3.4 1105 3.0 1001

11th Dam:

Ja-Bob Mark Heavenly Joy EX-92,2E

7-03 365 33093 3.5 1155 3.2 1054



Erbaces Snapple Shakira-ET EX-97,4E-CAN 97-MS

**Supreme Champion WDE & Royal in 2021 & 2023*

(2nd Dam of Lot N)

LOT N Embryos

*Selling 5-#1 IVF female embryos
sired by Altitude-RED

*Embryos @ Boviteq, Syracuse, NY

Andrew Post

1892 State Highway 80

Enmston, NY 13335

315-717-2203

Farnear Altitude-RED-ET

3128013348 12/25 PTA +2231GTPI

+2.30T +1.60UDC +1.27FLC 99%R

Arvis X EX-96,2E McCutchen

Jacobs Ranger-RED Shanny*RC

121251411C

-lost at calving

Sire: 3Star OH Ranger-RED-ET

Maternal sister:

MD-West-View A Sunlight-ET

VG-87, 88-MS @ 2yrs

**She just topped the 2025 Delaware
Valley College Spring Sale!*

2nd Dam: (Pictured above)

Erbaces Snapple Shakira-ET

EX-97-4E-CAN 97-MS

2-01 336 22176 5.8 1261 3.8 849

3-04 359 28100 5.1 1444 3.8 1054

4-11 365 35567 4.8 1711 3.8 1367

6-03 359 33799 5.0 1673 3.7 1341

8-01 286 33878 4.7 1603 3.5 1190

Lifetime 1182651 5.0 9068 3.7 6728

**Res. Grand CHampion WDE 2024*

Supreme Champion WDE & Royal 2023

**Un. All-Am & All-Can Aged Cow 2023*

**Supreme Champion WDE & Royal 2021*

**Un. All-Am & All-Can Aged Cow 2021*

**All-American Jr 3yr-old 2018*

**Res. All-American Jr 2yr-old 2017*

3rd Dam: Miss Apple Snapple-RED-ET

EX-96,2E EEEEE

4-02 365 38030 4.1 1547 3.7 1413

**Res. All-American R&W 125,000 lb Cow 2019*

**Un. All-Am & Res. All-Can R&W 4yr-old 2017*

**Nom. All-Canadian B&W 4yr-old 2017*

**Res. All-American R&W Jr 3yr-old 2016*

**Un. All-Am & HM All-Can R&W Jr 2 2015*

4th Dam: KHW Regiment Apple-RED-ET

EX-96,4E EEEEE DOM

9-01 365 36750 4.3 1582 3.5 1280

Lifetime 240640 4.7 11394 3.7 9013

**Multiple Time All-American R&W!*

5th Dam: Kamps-Hollow Altitude-ET

EX-95,2E EEEEE DOM

7-00 365 39690 4.7 1849 3.5 1385

Lifetime 144460 4.4 6295 3.7 5288

6th Dam: Clover-Mist Alisha-ET

EX-93,3E EEEEE DOM

Lifetime 226470 4.7 10659 3.6 8149

7th Dam: Clover-Mist Augy Star-ET*RC

EX-94,4E EEEEE DOM

Lifetime 206250 4.7 9793 3.5 7187

8th Dam: D-R-A August EX-96,4E EEEEE

Lifetime 190200 4.4 8281 3.3 4457

**Nom. All-American Aged Cow 1986*

9th Dam & 10th Dam EX cows!

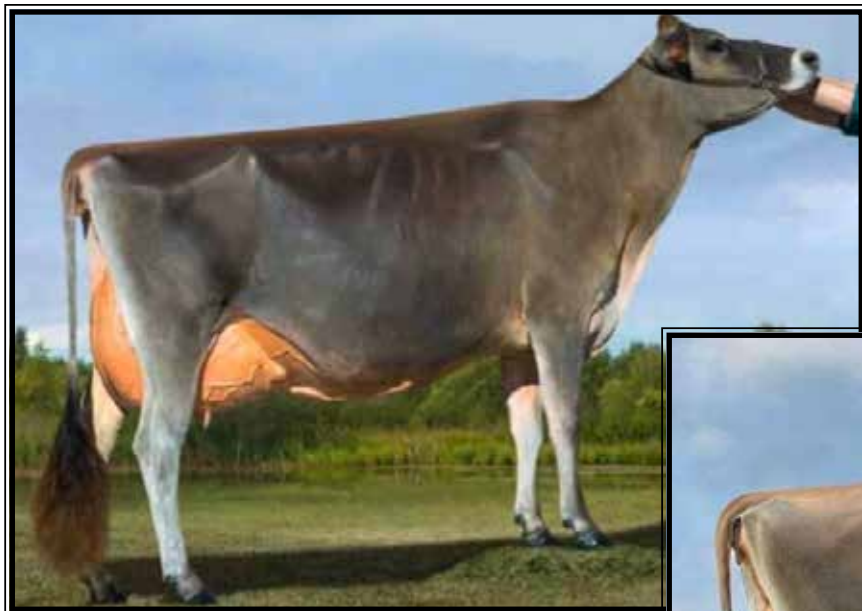

**Woodmohr Marlos Ultra Divine-ET
EX-95%**

**Nom. All-American Jr 3yr-old 2012
(Mat. sister to the Dam of Lot O)*



**Woodmohr Pure Delight-ET
EX-95%**

**Nom. All-American Aged Cow 2016
(Dam of Lot O embryos)*

LOT O

Jersey Embryos

**Selling 5-#1 IVF female embryos
sired by VIP*

*Ryan Krull
1949 Jay Ave
George, IA 51237
712-348-1802*

**Embryos at Trans Ova, Madison, WI*

River Valley Venus VIP-ET

3126479167 12/25 PTA -108GJPI
+.7T +16.7GJUI +.14%F 97%R
Colton X EX-95% Minister

2nd Dam:

**MJ Candy DC Godiva
EX-95%**

Woodmohr Pure Delight-ET

7-04 EX-95% 116642934
2-03 305 16470 5.7 945 4.0 656
3-04 305 17940 6.0 1084 4.0 712
4-06 305 19560 6.2 1219 3.8 739
5-07 305 22670 5.4 1231 3.7 830
6-10 305 23470 5.3 1235 3.8 885

2-11 305 12486 5.1 631 3.9 491
3-11 267 12547 4.6 571 3.7 466
4-09 305 15221 5.0 764 3.9 599
6-02 269 16471 4.7 771 3.7 611
7-00 305 16855 4.5 765 3.9 654
7-11 305 13530 4.9 663 3.8 517
8-10 294 10510 5.4 564 4.1 430
9-10 305 15460 4.6 717 3.7 573
10-11 305 20570 5.1 1053 3.7 771
12-08 305 21180 5.1 1081 3.6 771
15-10 305 19780 5.3 1056 3.6 709

Sire: Bridon Remake Comerica-ET

(Pictured above)

**Nom. All-American Aged Cow 2016
5 EX-95 sisters!!

Sisters include:

**Woodmohr Marlos Ultra Divine-ET
EX-95%** (Pictured above)

**HM All-Am Production Cow 2015
*Nom. All-Am Jr 3yr-old 2012
*HHM All-Am Produce Member 2013
Res. Grand Champ MN State Fair 2015

**Grand Champion MN State Fair Jr
Show 1993 & 1994*

**Nom. All-Am Produce of Dam 2019*



Annettes VIP Annie-ET
EX-91%

**All-American Sr 2yr-old 2024*
(Dam of Lot P embryos)



Homeridge T Annette
EX-94%

**2021 National Jersey Jug Futurity Winner!*
(2nd Dam of Lot P)

LOT P

Jersey Embryos

*Selling 6-#1 IVF female embryos

3-#1 sired by Hildalgo

3-#1 sired by Colton

*Embryos at Trans Ova, Madison, WI

Ryan Krull

1949 Jay Ave
George, IA 51237
712-348-1802

Sires of Lot P embryos:

SV Reciresco Hildalgo

174669122 12/25 PTA -105GJPI

-2.T+14.1GJUI +.18%F 75%R

Reviresco X EX-94% Premier

AND

Chilli Action Colton-ET

66738335 12/25 PTA -50GJPI

+1.0T+19.3GJUI +.30%F 99%R

Action X EX-91% Connection

Dam of Lot P embryos:

Annettes VIP Annie-ET

3-05 EX-91% 3242663939

1-09 256 10890 5.0 549 4.1 443

2-11 305 17490 6.0 1045 4.2 729

Sire: River Valley Venus VIP-ET

(Pictured above)

**All-American Sr 2yr-old 2024*

**1st Sr 2yr-old WDE 2024*

2nd Dam: (Pictured above)

Homeridge T Annette

EX-94%

**Sold for \$105,000 @ 2022 Amplify*

**2021 Nat'l Jersey Jug Futurity Winner*

**Grand Champion WDE Jr Jersey Show*

2021 & 2022

3rd Dam:

Homeridge P Annette

EX-90,2E-CAN

3-10 305 12285 5.7 695 3.9 475

4th Dam:

Homeridge Avatar Annette 2

VG-86-CAN

5-07 305 14527 6.6 959 3.9 563

5th Dam:

Homeridge Connection Annette

VG-86-CAN

8-09 305 13532 5.8 788 4.1 557

6th Dam:

Homeridge Jorur's Annette

VG-89-CAN

11-03 295 10007 4.5 449 3.7 372

7th Dam:

Homeridge J Imp Annette 29Z

EX-90,2E-CAN

8-10 305 11893 3.7 682 4.4 517

8th Dam:

Homeridge Reliabull Annette

EX-3E-CAN

5-04 305 16177 4.9 726 4.2 629

9th Dam:

Homeridge Juno's Annette 20U

EX-2E-CAN

**All-American Sr 2yr-old 1989*

**All-Canadian Sr 2yr-old 1989*

**Res. All-Canadian Sr 3yr-old 1990*

10th Dam:

Homeridge Design's Anita 12N

VG-85-CAN



Arethusa Tequila Vision
EX-95%

*Res. All-Am Lifetime Cheese Cow, 2019
(2nd Dam of Lot Q)



Ratliff Irwin Vita-ET
EX-92%

6-10 305 27690 5.5 1514 3.8 1058
(Dam of Lot Q embryos)

LOT Q

Jersey Embryos

*Selling 5-#1 IVF female embryos
sired by Joel

*Embryos at Trans Ova, Madison, WI

Ryan Krull

1949 Jay Ave
George, IA 51237
712-348-1802

Guimo Joel-ET

106797223C 12/25 PTA -107GJPI
+.8T +18.1GJUI +.14%F 99%R
Legal X EX-94 Paramount

Ratliff Irwin Vita-ET

7-02 EX-92% 3139815184
1-09 305 15000 5.1 770 3.8 577
3-06 305 22170 4.8 1067 3.8 852
5-05 305 22650 5.0 1128 3.9 878
6-10 305 27690 5.5 1514 3.8 1058
Sire: All Lynns Valentino Irwin-ET
(Pictured above)

FULL sister:

Ratliff Irwin Vancy EX-95%

- 6th Dam: Genesis Juno Virginia**
SUP EX-92.6E-CAN
Lifetime 149776 4.6 6948 3.9 5826
- 7th Dam: Swissbell F Veronica SUP EX**
Lifetime 133058 4.3 5760 4.0 5293
- 8th Dam: Swissbell Ell Virginia EX-90%**
4-01 305 11964 4.5 539
- 9th Dam: Swissbell Virginia SUP EX-90%**
Lifetime 149770 5.8 8670
- 10th Dam: Belmont Jester Virginia SUP EX**

2nd Dam: (Pictured above)
Arethusa Tequila Vision-ET EX-95%

1-11 305 15821 5.4 859 3.9 619
2-10 305 19147 5.3 1021 4.2 803
4-11 305 21080 6.6 1382 4.1 861
6-00 305 19524 5.6 1102 4.5 886
7-07 305 24130 5.6 1344 3.8 912
8-11 305 15890 5.6 895 4.2 674

- * Res. All-Am Lifetime Cheese Cow, 2019
- *NASCO Type & Production Winner, International Jersey Show, 2019
- *1st Aged Cow, IL State Fair, 2019
- *1st Lifetime Cheese Production Class, International Jersey Show 2018 and 2019
- *4th Aged Cow, International Show, 2016
- *Res. Grand Champion, South Nat'l, 2016
- *1st Aged Cow, Southern National, 2016
- *Reserve All American 4yr-old, 2014
- *Res. Jr. Champion, KS State Fair, 2014

3rd Dam:

Arethusa Response View-ET EX-92%
6-04 305 20110 5.8 1163 3.7 749

Maternal sisters include:

- Arethusa Response Vivid-ET EX-96%**
- *Grand & Supreme Champ Royal 2014
- *Un. ABA All-Am & All-Can 2014
- *Grand Champion WDE & Royal 2012

4th Dam:

Huronina Centurion Veronica 20J
EX-97%,5E
2-11 365 25815 4.9 1272 4.1 1054

- *World Champion of All Breeds
- *Supreme Champion World Dairy Expo 2006
- Grand Champion World Dairy Expo 2006
- *Supreme Champion PA All-American 2005
- *Grand Champion PA All-American 2005
- *Grand Champion World Dairy Expo 2005
- *National Grand Champion NAILE 2004
- *All-Canadian Sr 2yr-old 2002

5th Dam:

Genesis Renaissance Vivianne
VG-87-CAN @ 2-01
5-00 303 12018 4.2 514 3.8 461



**Arethusa Primetime Deja Vu-ET
EX-95%**

**Nom All-American Sr. 2yr-old 2008
(3rd Dam of Lot R)*



**GMBV Joel Dixie
EX-93%**

**1st 4yr-old & Res. Grand Champion WDE 2025
(Mat. sister to the Dam of Lot R embryos)*

LOT R

Jersey Embryos

**Selling 4-#1 IVF female embryos
sired by Canadian Club*

**Embryos at Vytelle, OH*

Cayden Bursiek

5979 County Rd 55
Gibsonburg, OH 43431

Avonlea Chips Canadian Club-ET

13478493C 12/25 PTA -41GJPI
+1.1T +20.8GJUI +.06%F 93%R
VIP X Premier

GMBV Nuance Dulce-ET

3-00 EX-90% 3222822062
2-9 268 15220 5.4 816 3.9 599
Sire: ST-LO Nuance-ET

Mat. sister:

GMBV Joel Dixie EX-93%
(Pictured above)

**1st Sr 3 & Int. Champion WDE 2024
*1st 4yr-old & Res. Grand WDE 2025
All-American Sr 3yr-old 2024

7th Dam: Swissbell F Veronica SUP EX
Lifetime 133058 4.3 5760 4.0 5293
8th Dam: Swissbell Ell Virginia EX-90%
4-01 305 11964 4.5 539
9th Dam: Swissbell Virginia SUP EX-90%
Lifetime 149770 5.8 8670
10th Dam: Belmont Jester Virginia SUP EX

2nd Dam:

Ratliff Colton Diza-ET EX-92%
2-00 258 11810 6.2 728 3.6 431
3-00 305 19340 5.4 1048 3.8 744
4-09 285 16170 4.9 798 3.9 629
5-09 286 14610 5.6 823 3.9 565

**Her FULL sister is the Dam of:
Pacific Edge Premier Diva EX-96%*

3rd Dam: (Pictured above)

**Arethusa Primetime Deja Vu-ET
EX-95%**

5-00 305 20000 5.0 996 3.8 763
**4th Lifetime Cheese Prod WDE 2014
*1st Aged Cow KS State Fair 2014
*1st Aged Cow & Res. Sr. Champion,
KS State Fair 2012
*1st Aged Cow, KS State Fair 2012
*1st 5yr & Grand Champ KS State Fair 2011
7th 5-Year-Old, All American 2011
*3rd Sr. 2-Year-Old, All American 2008
Nom All-American Sr. 2yr-old 2008

Maternal sisters include:

Arethusa Response Vivid-ET EX-96%
**Grand & Supreme Champ Royal 2014
*Un. ABA All-Am & All-Can 2014
Grand Champion WDE & Royal 2012

**4th Dam: Huronia Centurion Veronica 20J
EX-97%,5E**

2-11 365 25815 4.9 1272 4.1 1054
**World Champion of All Breeds
*Supreme Champion World Dairy Expo 2006
Grand Champion World Dairy Expo 2006
*Supreme Champion PA All-American 2005
*Grand Champion PA All-American 2005
*Grand Champion World Dairy Expo 2005
*National Grand Champion NAILE 2004
All-Canadian Sr 2yr-old 2002

**5th Dam: Genesis Renaissance Vivianne
VG-87-CAN @ 2-01**
5-00 303 12018 4.2 514 3.8 461

**6th Dam: Genesis Juno Virginia
SUP EX-92,6E-CAN**
Lifetime 149776 4.6 6948 3.9 5826



**Old-Bankston JC Bri's Bikini-ET
EX-94,3E**

**Nom. All-American Aged Cow 2019
& Nom. All-American 4yr-old 2017
(2nd Dam of Lot S)*



**Twin County PBR Beach Party
EX-90%**

**Res. All-American Winter Calf 2020
(Dam of Lot S embryos)*

LOT S

Ayrshire Embryos

**Selling 5-#1 IVF female embryos
sired by Ringer*

**Embryos at Trans Ova, Madison, WI*

Ryan Krull

1949 Jay Ave
George, IA 51237
712-348-1802

Blue-Spruce Ringer

3139111319 12/25 PTA +384PTI +.1T
Rubicon X Bingo

**Twin County PBR Beach Party-ET
3-05 EX-90 3204247254**

2-03 305 20449 4.5 924 3.0 616
3-02 243 13948 4.6 642 3.1 428 RIP

Sire: Palmyra Berkely Reagan-ET
(Pictured above)

**Res. All-American Winter Calf 2020*

Maternal sisters include:

Old-Bankston JC Banner EX-94,2E

**Un. All-Am in '19, '21, '22 & '23*

**TwinCounty Bacardi Breezer-ET
EX-91 (max)**

**All-American Jr. 3yr-old 2024*

**All-American Jr. 2yr-old 2023*

Twin-Country Bikini Breeze-ET EX-91

**Nom. All-American Jr. 2yr-old 2022*

Twin-County Beach Party-ET VG-87

**Nom. All-Am Winter Yearling 2023*

Twin-County Bad N Boujee-ET

**Res. All-American Fall Calf 2024*

**1st Fall Calf & JC South. Nat'l 2024*

2nd Dam: (Pictured above)

**Old-Bankston JC Bri's Bikini-ET
EX-94,3E**

2-08 342 21320 3.9 827 3.2 689
6-05 311 29600 3.8 1112 3.2 950

**Nom. All-American Aged Cow 2019*

**Res. Jr All-American Aged Cow 2019*

**Sr. & Grand Champion Mid-Atlantic
National Jr Show 2019*

**Nom. All-American 4yr-old 2017*

**Res. Jr All-American 4yr-old 2017*

**Sr. & Grand Champion Mid-Atlantic
National Jr Show 2017*

**Nom. All-American Sr 2yr-old 2015*

**Res. Int. Champ Southern Nat'l 2015*

3rd Dam:

**Steam-Valley Wilton Magic Bri
EX-94,2E**

4-10 336 28210 3.6 1004 3.1 878
5-11 364 32470 3.3 1058 3.0 977

10-08 341 31820 4.0 1275 3.1 984

Lifetime 155360 3.6 5587 3.1 4797

**Un. All-American 100,000 lb cow 2013*

**1st 100,000 lb cow and Total*

Performance Winner WDE 2013

**HM All-American Aged Cow 2012*

Un. All-American 5yr-old 2011

**All-World 5yr-old 2011*

**Grand Champion WDE 2011*

4th Dam:

Ayrdell's tri Magic Barbie VG-85

2-00 265 15370 3.4 520 3.0 462

**Nom. All-Am Summer Yrlng 2005*

**HM Jr All-Am Summ Yrlng 2005*



**S-S-I Doc Have Not 8784-ET
EX-96 EEEEE DOM**

**Sold for \$1.925 million in package
& Res. All-Am 4yr-old 2022
(Full sister to the Dam of Lot 1)*

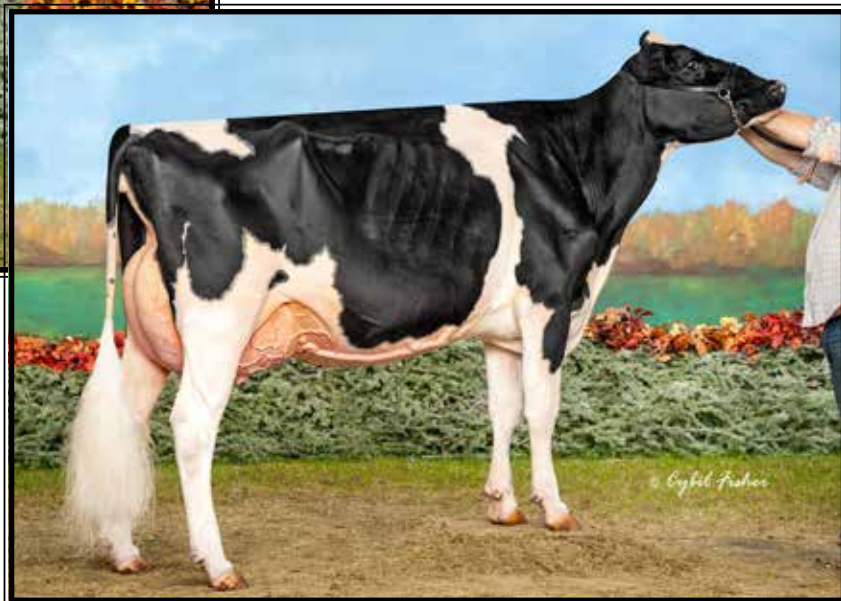

**S-S-I Doc Have Not 8783-ET
EX-94,2E EEEEE DOM**

3-05 305 33380 4.7 1571 3.6 1194
(Dam of Lot 1)

LOT 1

La-Ca-De-Le Eycndy 16283-ET

3300823442 99%RHA-I
Born 9/1/25 12/25 PTA +2731GTPI
+3.47T +2.12UDC +1.19FLC

**Very high ranking G-Type heifer!*

**FULL sister was 1st Spring Calf at
NAILE and the IL State Fair in 2025!*

*La Casa De Leche, LLC c/o Keith Kimball
5064 Wilson Rd
Groveland, NY 14462
603-667-8084*

MB-Luckylady Eye Candy-ET
3234629820 12/25 PTA +2596GTPI
+3.02T +2.09UDC +1.50FLC 96%R
Delta-Lambda X EX-95 All-Am

S-S-I Doc Have Not 8783-ET
8-00 EX-94,2E EEEEE DOM
3143722146 12/25 PTA +2933GTPI
+3.24T +1.93UDC +1.28FLC
1-10 365 25480 4.8 1223 3.6 923
3-05 305 33380 4.7 1571 3.6 1194
-Due to calve again 4/23/26
Sire: Woodcrest King Doc

(Pictured above)
***Topped the South Mountain Spot-
light Sale at \$115,000!**

**Nom. All-Am Fall Yrlng in Milk 2019
1st Milking Yrlng M-E Fall Nat'l 2019

Full sister: (Pictured above)
S-S-I Doc Have Not 8784-ET
EX-96 EEEEE DOM
3-06 297 33720 3.6 1218 3.3 1107
**Res. All-American 4yr-old 2022
Sold as a pkg for \$1,925 million

2nd Dam:
Fly-Higher Jedi Havenot-ET
VG-86 VVV+V
3-05 365 31495 3.2 994 3.4 1060
4-07 365 31429 3.1 985 3.3 1034
3rd Dam: Cookiecutter Masy Hashes-ET
VG-85 +VV+V
2-01 365 31360 3.8 1195 3.4 1061
3-11 365 39630 3.6 1436 3.1 1209
Lifetime 121290 3.9 4762 3.2 3920
4th Dam: Cookiecutter Mom Halo-ET
2-09 VG-88 VV+VE DOM
2-00 365 35280 5.2 1819 3.7 1304
**Global Cow of the Year 2019!*
5th Dam: Cookiecutter Gld Holler-ET
VG-88 VVV+E DOM
2-03 365 40730 3.5 1410 3.1 1249
**Nom. Int'l Cow of the Year 2016*
6th Dam: Ms Kings-Rnsm Champ Haley
EX-90 EEVEE GMD-DOM
3-11 365 43690 3.7 1625 3.1 1357
7th Dam: Regancrest-JDV Hanna-ET
EX-90 EEVVE
4-07 365 45110 4.3 1922 3.2 1449
8th Dam: Long-Haven Rudolph Dee-ET
EX-90,2E EVVEE GMD-DOM
2-11 365 32720 4.8 1565 3.8 1252
Lifetime 166900 4.3 7099 3.5 5884
9th Dam: Regancrest Elton Disrael-ET
VG-88 EX-MS DOM
2-04 365 33617 4.5 1499 3.5 1169
Full brother: 7HO5157 Durham
10th Dam: Snow-N Denises Dellia
EX-95,2E EEEEE GMD-DOM
6-00 365 35230 4.0 1425 3.0 1049
Lifetime 180240 3.9 7108 3.2 5723
**Dam of sires 'Durham' & 'Dundee'*
11th Dam: Snow-N Dorys Denise
EX-90,2E EX-MS GMD-DOM
5-09 365 33350 3.8 1256 3.1 1038
Lifetime 114010 3.6 4153 3.2 3649

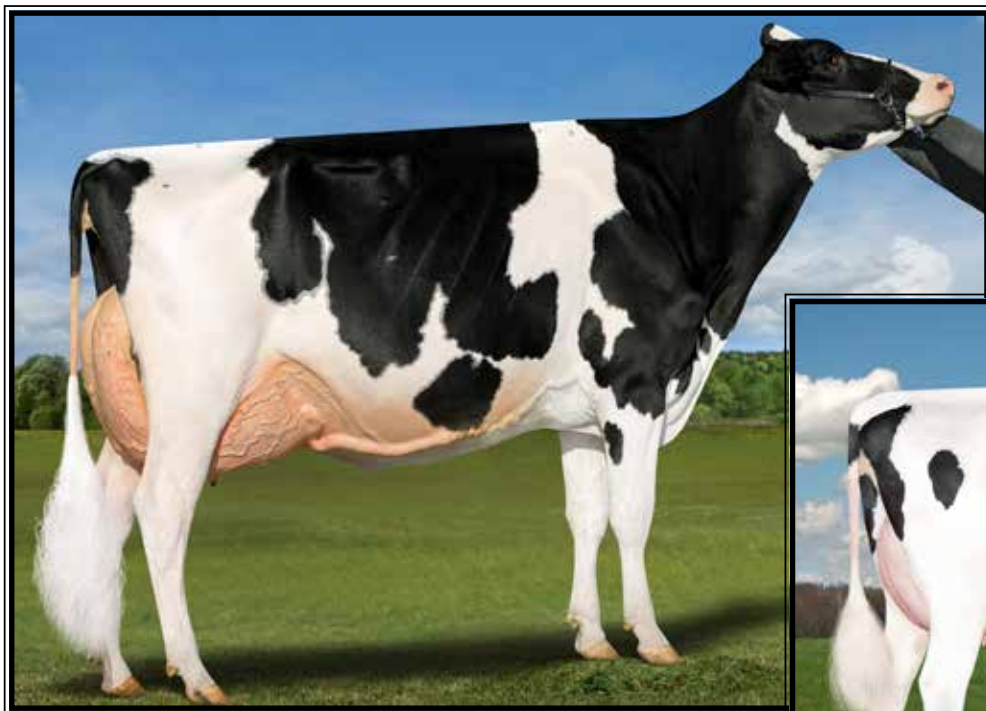

Ladyrose Caught Your Eye-ET
EX-95 EEEEE 96-MS

**Un All-Am Jr 2yr-old, All-Am Jr 3yr-old & All-Am 4yr-old!*
(2nd Dam of Lot 2)



Ms Gs Caught You Staring-ET VG-87
(Dam of Lot 2)

LOT 2 #11131

AOT Caught Smooching-ET*RC

3287560081 99%RHA-I

Born 3/5/25 12/25 PTA +2715GTPI

+2.59T +1.83UDC +1.37FLC

Venture Dairy LLC c/o Roland Walker

686 Cobble Hill Rd

Eagle Bridge, NY 12057

518-686-5834

Siemers Wolf Hulu 37006-ET*RC

3245702863 12/25 PTA +2961GTPI

+555M +19F +27P +1.3PL +.8DPR

+2.77T +2.01UDC +1.75FLC 81%R

Wolfgang X EX-91 Luster-P

Ms Gs Caught You Staring-ET

3-00 VG-87 VVV+V 3249969012

12/25 PTA +3.10T +2.35UDC

2-03 365 24930 4.4 1093 3.8 954

Sire: AOT Homecoming-ET

(Pictured above)

Maternal sisters include:

Genosource Hide Out-ET VG-89

**Nom All-American Milking Yearling 2025*

Genosource Jawdropper-ET VG-88

**Nom A-A & A-C Milking Yearling 2025*

Genosource Looks Matter-ET VG-89

**Res. All-American Milking Yearling 2024*

Kingsway Caught A Vibe-ET VG-87

**Jr Champion WDE 2023!*

Maternal brothers include:

MB-Lucklady Eye Candy-ET +3.02T

MB-Lucklady Bullseye-ET +2.98T

2nd Dam: (Pictured above)

Ladyrose Caught Your Eye-ET

EX-95 EEEEE 96-MS

2-01 359 25210 3.9 991 3.4 848

3-02 305 29720 4.4 1312 3.3 983

4-03 365 40960 4.2 1731 3.4 1391

Lifetime 104610 4.3 4466 3.5 3639

**All-American 4yr-old 2023*

**All-American Jr 3yr-old 2022*

**Un. All-American Jr 2yr-old 2021*

**All-American Produce of Dam 2023*

**1st @ WDE as Jr 2, Jr 3 & 4yr-old!*

3rd Dam: Rosedale Achieverslegacy-ET

VG-89 VEVVE

1-09 365 26380 5.1 1358 3.4 904

**All-American Milking Yearling 2017*

Full sis: Rosedale Catch A Glimpse-ET VG-89

**All-Am & All-Can Winter Yearling 2017*

4th Dam: Rosedale Lexington-ET

EX-95,3E EEEEE

4-11 365 42780 4.6 1973 3.0 1289

**All-Am 5yr-old 2013*

**Res. All-Am Jr 3yr & Res. All-Am Jr 2yr*

5th Dam: Rosedale Lexi-ET

VG-89 EEEVE

2-02 365 26800 5.1 1356 3.1 837

**HM All-American Spring Yrlng*

6th Dam: Rosedale Lea-Ann-ET

EX-93,2E EEEEE GMD

4-08 365 39370 3.4 1325 3.1 1202

Lifetime 120420 3.6 4315 3.2 3795

7th Dam: Stookey Elmpark Blackrose-ET

EX-96,3E EEEEE GMD-DOM

5-03 365 42230 4.6 1939 3.2 1352

**All-Time All-Am Jr 2yr-old & Jr 3yr-old*

**Res. All-American 5yr-old 1995*

**All-Canadian Jr. 3yr & 5yr-old*

8th Dam: Nandette TT Speckle-RED

EX-93,92-MS DOM

4-08 365 25290 4.7 1195

**All-Am R&W 2yr-old & 4yr-old*

9th Dam: Nandette Riley Nana-RED VG-87

10th Dam: Nandette Bootmaker Gail VG-89

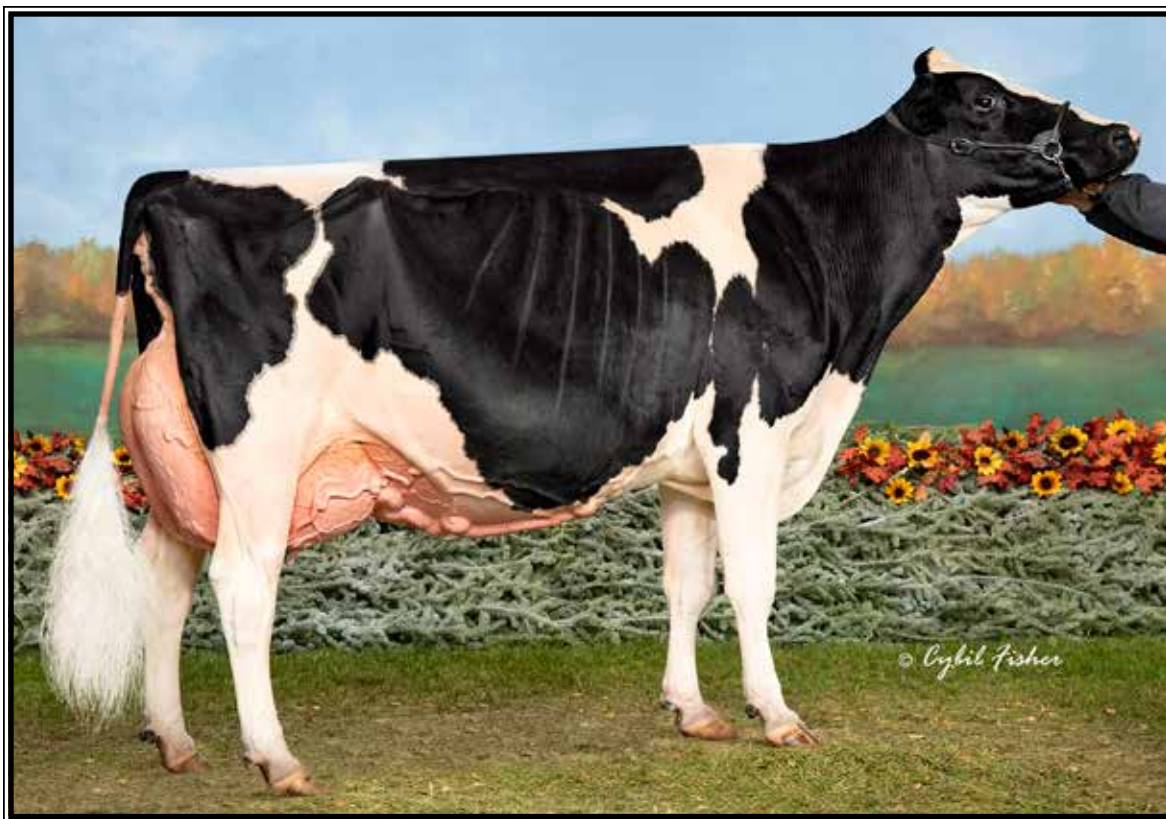

Jericho-Dairy Baracuda-ET*RC EX-96,3E EEEEE

**Nom. All-Canadian Production Cow 2025*

(2nd Dam of Lot 3)

LOT 3 #14770

Curr-Vale Pazzle Breezy

3288579690 99%RHA-I

Born 9/11/25

Currie Holsteins

2267 Currie Rd

Tully, NY 13159

315-696-8051

Siemers RZ Pazzle 34954-ET

3218556317 12/25 PTA +2887GTPI

+ .26% +46F +6P +.1PL 2.87SCS

+2.60T +1.71UDC +1.83FLC 97%R

Rozline X EX-91 GMD-DOM Lambda

Curr-Vale Goldwyn Breeze-ET

3268939397

*Fresh & looks great

*She scores in May

Sire: Braedale Goldwyn

**2nd Dam: (Pictured above)
Jericho-Dairy Baracuda-ET*RC
EX-96,3E EEEEE**

2-00 365 23470 4.0 938 3.5 810
3-03 365 31333 4.2 1322 3.5 1090
4-06 365 33630 4.1 1377 3.7 1230
6-07 365 36720 3.9 1445 3.5 1297
7-10 305 30930 3.8 1180 3.8 1180
Lifetime 193050 4.1 7952 3.8 7249

Baracuda winnings include:

**Nom. All-Canadian Production Cow 2025*

**Nom. All-American Production Cow 2023*

**Nom. All-American Aged Cow 2022*

**5th Aged Cow WDE 2022*

**1st Aged Cow & Grand Champ NYSF 2022*

**1st Aged Cow & HM Grand Cortland 2022*

**Jr All-American Sr 3yr-old 2019*

**1st Sr 3 & Res. Int. Champion WDE 2019*

**2nd Sr 3yr-old & Res. Int. Champion at
both East National Jr Show 2019*

**3rd Dam: Jericho-Dairy Ad Barley-RED
EX-94,3E EEEEE**

7-03 365 33830 4.9 1646 3.5 1178
Lifetime 194110 4.7 9102 3.6 7011

**4th Dam: Jericho-Dairy Berkley-TW
EX-93,3E EEEEE**

7-08 365 26790 4.8 1279 3.6 960
Lifetime 126420 4.7 5998 3.8 4750

**5th Dam: Jericho-Dairy Flip Bogart
EX-94,6E EEEEE D0M**

7-06 305 21820 5.0 1088 3.3 714
Lifetime 221300 4.6 10225 3.4 7518

**6th Dam: Squire-Hill Melvin TT-Twin
VG-88 +EVVE**

6-01 365 27200 3.7 1007 3.2 874

**7th Dam: Traskdale Gin Bo Threat *RC
EX-90,3E EVEE**

5-02 365 23900 4.0 948 3.1 743
Lifetime 112260 4.0 4449 3.2 3584

**8th Dam: Traskdale Qui Les Boots-TW
VG-87 VVEV**

3-06 305 18310 3.4 630

9th Dam thru 11th Dams VG or EX



Rosiers Blexy Goldwyn-ET EX-97,3E EEEEE

**Supreme Champion WDE 2017
(2nd Dam of Lots 4 & 5)*

LOT 4

Spring Calf for 2026

*Reg pending

Born March, 2026

*La Casa De Leche, LLC c/o Keith Kimball
5064 Wilson Rd
Groveland, NY 14462
603-667-8084*

Siemers RZ Pazzle 34954-ET
3218556317 12/25 PTA +2887GTPI
+.26% +46F +6P +.1PL 2.87SCS
+2.60T +1.71UDC +1.83FLC 97%R
Rozline X EX-91 GMD-DOM Lambda

Blexy Lambda Barbara-ET
3-00 VG-88 VEVVV 3240650328
1-10 296 24500 3.3 813 3.2 784
2-10 297 28770 2.9 840 3.1 901
-recently fresh w/ 3rd calf & looks great!
Sire: Farnear Delta-Lambda-ET

Maternal sisters include:

Ms Sid Blexy-ET EX-94
**N. All-Am Jr 3yr-old 2020*

Ms Blexys Bounty-ET EX-92

Blexys King Doc Bloom-ET EX-92

Blexys Crush Budweiser-ET EX-91

**Un. All-Am Winter Yrlng 2020*

**All-Am Winter Calf 2019*

2nd Dam: (Pictured above)
Rosiers Blexy Goldwyn-ET
EX-97,3E EEEEE
2-06 305 25000 4.4 1109 3.2 808
4-05 305 33790 4.3 1437 3.1 1061
5-05 365 37640 4.5 1676 3/2 1195
6-06 365 41730 3.9 1626 3.1 1292
8-10 365 47660 3.9 1856 3.2 1532
Lifetime 216970 4.2 9153 3.3 7181
**Supreme Champion WDE 2017
*Grand Champ Int'l Holstein Show 2017
*Un. All-American Aged Cow 2017
*1st 5yr-old Sr & Grand Champion @ 2016
NY Spring Int'l Show
*1st 5yr-old Sr & Grand Champion @ 2016
WI Championship Show
*Sold for \$96,000 @ 2016 Define Your Destiny
*4th 5yr-old WDE 2016
6th Sr 2yr-old WDE 2013

3rd Dam:
Rosiers Beyonce Dundee
EX-90-CAN 92-MS
3-09 365 27853 4.2 1160 3.4 941

4th Dam:
Rosiers Burka Triumphant
EX-90-CAN 91-MS
6-08 365 29681 4.7 1409 3.3 994
Lifetime 127062 4.8 6115 3.5 4483

5th Dam:
Rosiers Burdy Vision
VG-87-CAN 86-MS
6-07 365 27187 4.9 1310 3.4 910
Lifetime 141145 5.0 6937 3.4 4846

6th Dam:
Rosiers Branda Prelude
VG-88-CAN 89-MS
10-01 365 24980 4.5 1133 3.3 825
Lifetime 174997 4.2 7400 3.3 5773

7th Dam:
Rosiers Bernet Persistent
EX-4E-CAN
7-08 305 26468 3.3 886 3.3 871
Lifetime 220376 3.4 7458 3.3 6239

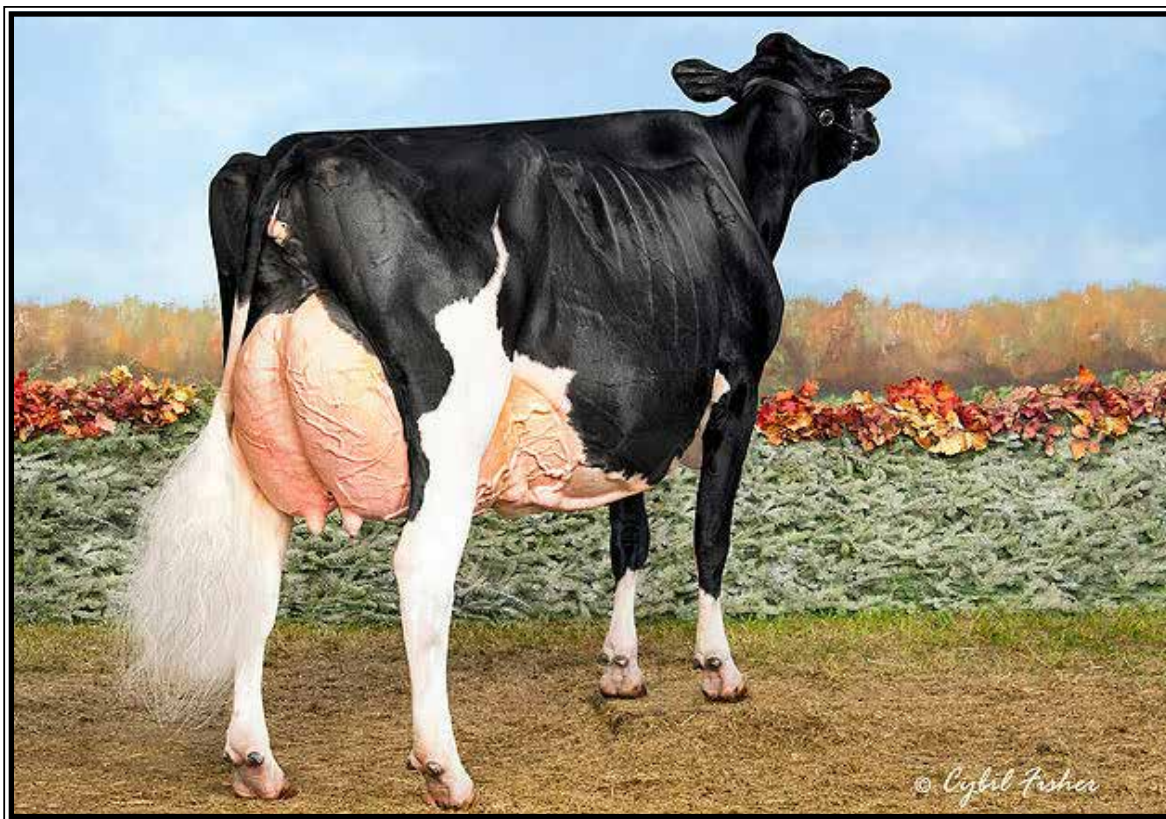

Rosiers Blexy Goldwyn-ET EX-97,3E EEEEE

**Supreme Champion WDE 2017
(2nd Dam of Lots 4 & 5)*

LOT 5

Volhawk Chief Briana-ET

2-01 VG-85 VV++V
3284646872 99%RHA-I
Born 12/1/23

Fresh 12/1/25

Bred 2/13/26 to

551HO6091 Airdrop (sexed)

Mitch Hockett & Josh Wright

8301 Pilots View Drive
Raleigh, NC 27617
919-247-8727

Stantons Chief-ET

3129015989 12/25 PTA +2343GTPI
+343M +1.54T +1.33UDC +.44FLC
High Octane X VG-85 Numero Uno

Blexys King Doc Beth-ET

3-09 EX-90 EEVEV 3220099806
2-00 320 30090 4.4 1316 3.5 1061
3-00 360 36790 4.2 1548 3.6 1314

Sire: Woodcrest King Doc

Maternal sisters include:

Ms Sid Blexy-ET EX-94

**N. All-Am Jr 3yr-old 2020*

Ms Blexys Bounty-ET EX-92

Blexys King Doc Bloom-ET EX-92

Blexys Crush Budweiser-ET EX-91

**Un. All-Am Winter Yrlng 2020*

**All-Am Winter Calf 2019*

LOT 5^{1/2} #2307

Volhawk Be Bold

3284646885 99%RHA-I
Born 12/1/25

Sire: MB-Luckylady Bullseye-ET

3234629819 12/25 PTA +2605GTPI
+367M +.01% +17F -.03% +5P
+2.89T +1.72UDC +.88FLC 89%R
Delta-Lambda X EX-95 All-Am Unix

Dam: Briana (Sells as Lot 5)

**2nd Dam: (Pictured above)
Rosiers Blexy Goldwyn-ET
EX-97,3E EEEEE**

2-06 305 25000 4.4 1109 3.2 808
4-05 305 33790 4.3 1437 3.1 1061
5-05 365 37640 4.5 1676 3/2 1195
6-06 365 41730 3.9 1626 3.1 1292
8-10 365 47660 3.9 1856 3.2 1532
Lifetime 216970 4.2 9153 3.3 7181

**Supreme Champion WDE 2017*

**Grand Champ Int'l Holstein Show 2017*

**Un. All-American Aged Cow 2017*

**1st 5yr-old Sr & Grand Champion @ 2016*

NY Spring Int'l Show

**1st 5yr-old Sr & Grand Champion @ 2016*

WI Championship Show

**Sold for \$96,000 @ 2016 Define Your Destiny*

**4th 5yr-old WDE 2016*

**6th Sr 2yr-old WDE 2013*

3rd Dam:

Rosiers Beyonce Dundee

EX-90-CAN 92-MS

3-09 365 27853 4.2 1160 3.4 941

4th Dam:

Rosiers Burka Triumphant

EX-90-CAN 91-MS

6-08 365 29681 4.7 1409 3.3 994

Lifetime 127062 4.8 6115 3.5 4483

5th Dam:

Rosiers Burdy Vision

VG-87-CAN 86-MS

6-07 365 27187 4.9 1310 3.4 910

Lifetime 141145 5.0 6937 3.4 4846

6th Dam:

Rosiers Branda Prelude

VG-88-CAN 89-MS

10-01 365 24980 4.5 1133 3.3 825

Lifetime 174997 4.2 7400 3.3 5773

7th Dam:

Rosiers Bernet Persistent

EX-4E-CAN

7-08 305 26468 3.3 886 3.3 871

Lifetime 220376 3.4 7458 3.3 6239



Durkacres Appl Cider-RED-ET EX-93 EEEE

**Grand Champion of the Mid-East Fall National Red & White Show 2022*

(FULL sister to Lot 6)

LOT 6

Durkacres River Boat-RED-ET

3267489107 99%RHA-I

Born 6/6/25

Johnathan & Emily King

311 King Rd

Schuylerville, NY 12871

518-588-0015

Riverdown Unstopabull-RED

11801450C 12/25 PTA +2012GTPI

+1.32T +1.12UDC +.99FLC 99%R

Avalanche X EX-91,3E Applejack

Ms Kisst Apple River-RED-ET

9-06 EX-91,2E EEVEE 143789932

2-04 305 19910 3.7 742 3.6 717

4-08 305 23730 4.2 997 3.6 848

5-09 305 24950 3.9 967 3.4 849

6-11 288 20480 3.3 671 3.4 702

7-10 305 20280 3.6 738 3.4 685

Lifetime 131780 3.8 5049 3.6 4724

Sire: St-Jacob Destry Heztry-ET

Maternal sisters include:

Miss Apple Snapple-RED EX-96,2E

**Un. All-American RT*RCW 4yr-old 2017*

-Dam of Shakira EX-97-2X WDE Supreme

Ms Candy Apple-RED EX-94

**Un. All-American 4yr-old 2013*

Ms Delicious Apple-RED EX-94

**Red Impact Cow of the Year 2019*

Miss Apple Aria-RED EX-95,2E

Ms Apple All In-ET EX-95,3E

Apple-Pts Ainsa-Red-ET EX-93

**Un. All-Am R&W Jr. 2yr-old 2021*

FULL sister:

Durkacres Appl Cider-RED-ET

EX-93 EEEEE

(Pictured above)

**1st 4yr-old & Grand Champion at the*

M-E Fall Nat'l Red & White Show 2022

2nd Dam: (Pictured w/ Lot K)

KHW Regiment Apple-RED-ET

EX-96,4E EEEEE DOM

2-02 365 28930 4.5 1297 3.6 1033

4-01 365 35750 4.7 1682 3.7 1314

5-03 365 30810 5.0 1527 3.9 1212

7-00 365 33280 5.0 1564 3.6 1191

9-01 365 36750 4.3 1582 3.5 1280

10-11 365 31780 4.5 1440 3.5 1122

Lifetime 240640 4.7 11394 3.7 9013

-Multiple Time All-American!

-\$1M Global Glamour Sale Topper

3rd Dam:

Kamps-Hollow Altitude-ET

EX-95,2E EEEEE DOM

4-03 365 30430 4.2 1268 3.3 1012

7-00 365 39690 4.7 1849 3.5 1385

Lifetime 144460 4.4 6295 3.7 5288

4th Dam:

Clover-Mist Alisha-ET

EX-93,3E EEEEE DOM

8-07 365 36920 4.2 1553 3.4 1258

Lifetime 226470 4.7 10659 3.6 8149

5th Dam:

Clover-Mist Augy Star-ET *RC

EX-94,4E EEEEE DOM

7-10 365 43140 5.0 2136 3.3 1421

Lifetime 206250 4.7 9793 3.5 7187

6th Dam:

D-R-A August

EX-96,4E EEEEE DOM

8-05 365 27460 4.3 1187 3.2 871

Lifetime 190200 4.4 8281 3.3 4457

**Nom. All-American Aged Cow 1986*

**All-Wisconsin Aged Cow 1987*

7th Dam:

D-R-A Ideal Precious Leader

EX-90,2E

7-06 358 20090 3.9 787 3.4 765

8th Dam:

D-R-A Princess Lad Leader EX-90,3E

9-05 305 19160 4.2 809



**Ms Apple Andralyn-RED-ET
EX-94 EEVEE**

**HM Grand Champion Big E R&W Show 2019
(2nd Dam of Lot 7)*



**Fairmont Moovin Attr-RED-ET
EX-91 EEEVE**

**Res. All-New England Jr 3yr-old 2025
(Dam of Lot 7)*

LOT 7 #4757

Morrill Htw Apple-RED-TW-ET

3313388361 99%RHA-I

Born 12/13/25

Morrill Farm Dairy LLC

c/o Rob Morrill

33 Penacook Street

Penacook, NH 03303

603-496-4820

AOT Heatwave-RED

3208400852 12/25 PTA +2801GTPI

+288M +13F +4P +2.6PL +1.4DPR

+1.91T +1.10UDC +.87FLC 81%R

Redeye X EX-90 Swingman

Fairmont Moovin Attr-RED-ET

3-04 EX-91 EEEVE 3248969902

2-00 315 17400 3.6 632 3.3 573

3-02 311 18570 4.0 739 3.3 611

Sire: Lindenright Moovin-ET*RC

(Pictured above)

**Res. All-New England Jr 3yr-old 2025
in both R&W and B&W!*

**2nd Dam: (Pictured above)
Ms Apple Andralyn-RED-ET
EX-94 EEVEE**

2-05 305 20600 3.1 644 3.5 712

4-01 294 26343 3.7 970 3.6 948

**HM Grand Champion Big E R&W 2019*

**Res. Grand New England Summ Show 2018*

**1st Sr 3 N-E Fall Nat'l R&W 2018*

**2nd Milking Yrlng Royal R&W 2017*

Sisters include:

Miss Apple Snapple-RED EX-96

**Un. All-American R&W 4yr-old 2017*

Ms Candy Apple-RED EX-94

**Un. All-American 4yr-old 2013*

Ms Delicious Apple-RED EX-94

**Red Impact Cow of the Year 2019*

3rd Dam: (Pictured we/ Lot K)

KHW Regiment Apple-RED-ET

EX-96,4E EEEEE DOM

9-01 365 36750 4.3 1582 3.5 1280

Lifetime 240640 4.7 11394 3.7 9013

**Multiple time All-American!*

-2013 HI Impact R&W Cow of the Year

-\$1 million Global Glamour Sale Topper

4th Dam: Kamps-Hollow Altitude-ET

EX-95,2E EEEEE DOM

7-00 365 39690 4.7 1849 3.5 1385

Lifetime 144460 4.4 6295 3.7 5288

5th Dam: Clover-Mist Alisha-ET

EX-93,3E EEEEE DOM

8-07 365 36920 4.2 1553 3.4 1258

Lifetime 226470 4.7 10659 3.6 8149

6th Dam: Clover-Mist Augy Star-ET

EX-94,4E EEEEE DOM

7-10 365 43140 5.0 2136 3.3 1421

Lifetime 206250 4.7 9793 3.5 7187

7th Dam: D-R-A August EX-96,4E DOM

8-05 365 27460 4.3 1187 3.2 871

Lifetime 190200 4.4 8281 3.3 4457

**Nom. All-American Aged Cow 1986*

**All-Wisconsin Aged Cow 1987*

8th Dam: D-R-A Ideal Precious Leader EX-90,2E

9th Dam: D-R-A Princess Lad Leader EX-90,3E



KHW Rement Apple C-RED-ETN UG-89-CAN

**HM Int. Champ Royal R&W 2014*

(3rd Dam of Lot 8)

LOT 8

Morrill Htwv 4691 Edith-RED

3288488497 99%RHA-I

Born 6/15/25

Morrill Farm Dairy LLC

c/o Rob Morrill

33 Penacook Street

Penacook, NH 03303

603-496-4820

AOT Heatwave-RED

3208400852 12/25 PTA +2801GTPI

+288M +13F +4P +2.6PL +1.4DPR

+1.91T +1.10UDC +.87FLC 81%R

Redeye X EX-90 Swingman

Ms Unstopabull Emma-RED-ET

5-04 EX-91 EEEEE 3210815573

1-11 343 27670 3.5 962 3.1 865

3-00 365 29760 3.6 1067 3.3 991

4-02 328 24510 3.7 914 3.3 819

5-03 288 29090 3.0 883 2.7 776 RIP

Sire: Riverdown Unstopabull-RED

2nd Dam:

Apple C Raspberry-RED-ET

EX-94,3E EEEEE

2-09 365 24660 4.3 1065 3.3 812

4-03 365 37330 3.9 1474 3.2 1202

5-06 365 28200 3.7 1036 3.4 945

7-00 305 29800 3.6 1080 3.2 944

Lifetime 158600 4.1 6451 3.4 5355

**Mat. sister rto Avalanche!*

3rd Dam: (Pictured above)

KHW Regiment Apple C-RED-ETN

VG-89-CAN EX-MS

3-07 365 36949 4.2 1554 3.6 1332

**HM Int. Champ Royal R&W 2014*

She is a clone of:

KHW Regiment Apple-RED-ET

EX-96,4E EEEEE DOM

9-01 365 36750 4.3 1582 3.5 1280

Lifetime 240640 4.7 11394 3.7 9013

**Multiple time All-American!*

-2013 HI Impact R&W Cow of the Year

-\$1 million Global Glamour Sale Topper

4th Dam: Kamps-Hollow Altitude-ET

EX-95,2E EEEEE DOM

7-00 365 39690 4.7 1849 3.5 1385

Lifetime 144460 4.4 6295 3.7 5288

5th Dam: Clover-Mist Alisha-ET

EX-93,3E EEEEE DOM

8-07 365 36920 4.2 1553 3.4 1258

Lifetime 226470 4.7 10659 3.6 8149

6th Dam: Clover-Mist Augy Star-ET

EX-94,4E EEEEE DOM

7-10 365 43140 5.0 2136 3.3 1421

Lifetime 206250 4.7 9793 3.5 7187

7th Dam: D-R-A August EX-96,4E DOM

8-05 365 27460 4.3 1187 3.2 871

Lifetime 190200 4.4 8281 3.3 4457

**Nom. All-American Aged Cow 1986*

**All-Wisconsin Aged Cow 1987*

8th Dam: D-R-A Ideal Precious Leader EX-90,2E

9th Dam: D-R-A Princess Lad Leader EX-90,3E

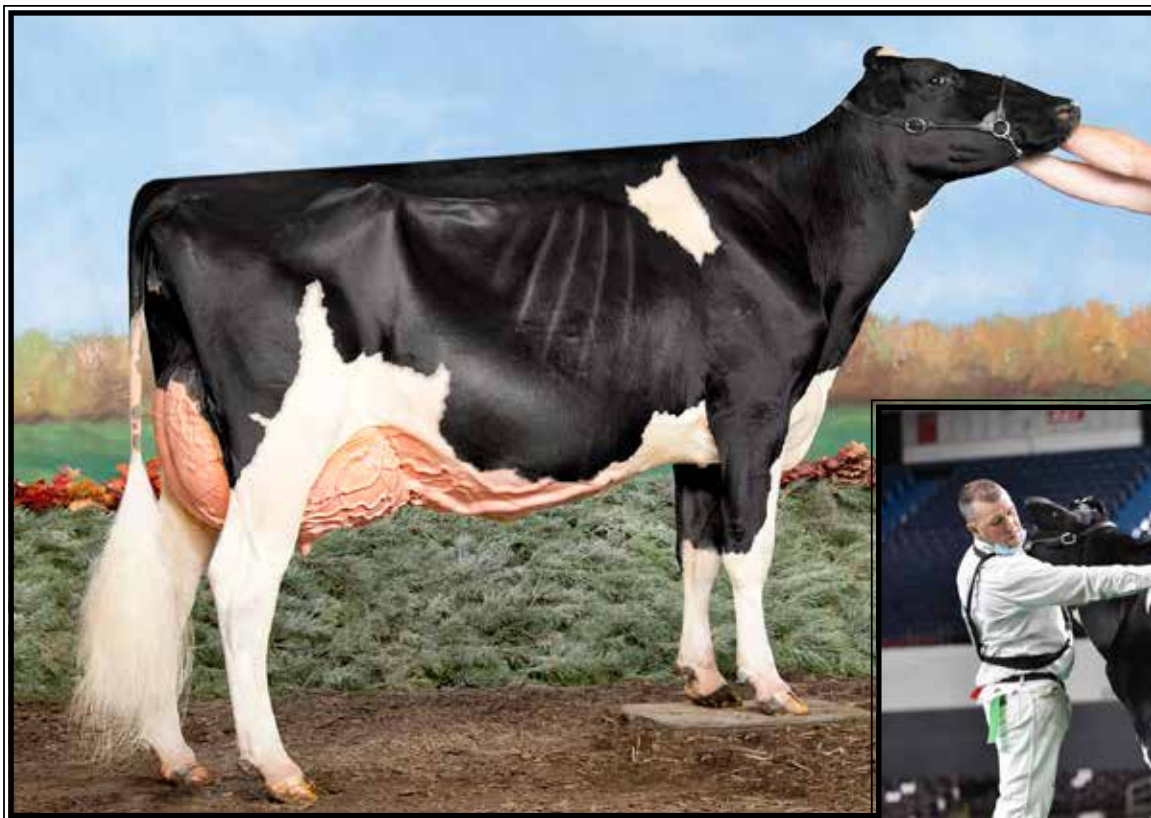

Maple-Downs D Back Addie EX-94 EEVVE 97-MS

**1st Jr 3yr-old & Res. Int. Champion @ M-E National Show 2020
(Dam of Lot 9)*

LOT 9 #2173

Maple-Downs Moovin Adele-ET*RC

3-10 EX-91 VEEVE

3231442957 99%RHA-I A2/A2

Born 12/1/21 12/25 PTA +2.67T

2-00 305 27550 3.0 813 3.0 834

3-07 253 28672 2.5 728 2.7 770 RIP

March test- 103 lbs 3.2%F 2.9%P

Fresh 7/10/25

Bred 2/20/26 to 250HO16115 Puzzle

Currie Holsteins

2267 Currie Rd

Tully, NY 13159

315-696-8051

Lindenright Moovin*RC

12873743C 12/25 PTA +1818GTPI

+2.50T +1.74UDC +1.43FLC 99%R

Avalanche X VG-87 Bradnick

Maple-Downs D Back Addie

8-07 EX-94,2E EEVVE 97-MS

3136717973 12/25 PTA +2.10T

1-11 365 32680 4.1 1334 2.8 909

3-01 365 45290 2.9 1313 2.7 1215

4-03 305 47900 3.3 1589 2.9 1385

**2nd NY Milk*

Sire: Mr D Apple Diamondback*RC

(Pictured above)

**2nd 150,000 lb Cow NE Spring Nat'l 2023*

**1st Jr 3yr-old & Res. Int. Champion @*

M-E National Show 2020

**3rd Jr 2yr-old N-E Spring Nat'l 2019*

**3rd Jr 2yr-old N-E Fall Nat'l 2019*

2nd Dam:

Ms Atlees Windhammer Ackley

VG-88 VEEVV

2-10 365 35470 3.7 1304 2.6 924

4-01 365 34390 3.1 1056 2.6 877

5-06 286 29690 3.6 1074 2.4 698

LTD 109420 3.6 3921 2.5 2785

3rd Dam:

Ms Atlees Goldwyn Adeline

EX-93 EEVVE

3-04 365 35120 4.4 1534 3.1 1081

4th Dam:

Ms Atlees Shottle Aubry-ET

EX-93,2E-CAN DOM

4-11 256 31390 3.8 1205 3.0 955

**Sister to Aftershock & Atwood*

Maternal sisters include:

Ms Atlees Goldwyn Ariel EX-92,EX-MS

**Res. All-American Jr 2yr-old*

Ms Atlees Goldwyn Ariel-ET EX-92

**Res. All-American Jr 2yr-old 2009*

5th Dam: MD-Delight Durham Atlee-ET

EX-92 EEEEE GMD-DOM

3-11 365 38290 5.5 2091 3.3 1249

**Unanimous All-Am Sr. 3yr-old 2005*

**1st Sr 3yr-old & R. Int. Champ @ WDE 2005*

6th Dam: MD-Delight Strm Amberlee-ET

VG-88 EVEVV DOM

2-02 365 26170 3.7 969 3.2 835

7th Dam: Ms Kingstead Chief Adeen-ET

EX-94,2E EEEEE DOM

3-05 310 30180 4.0 1209 3.4 1020

Lifetime 100760 4.0 4010 3.6 3649

**Nom. All-American Jr 3yr-old 2000*

**Nom. All-American 4yr-old 2001*

**2X All-Am Produce w/ All-World Sis.*

Full sister: Shoremar S Alicia-ET EX-97,3E

-3X All-Canadian & 3X All-American

7th Dam: C Aitkenbrae Starbuck Ada

EX-94,2E EEEEE DOM

5-06 365 30055 3.5 1043 3.5 1049

Lifetime 137740 3.4 4747 3.4 4649

**2X All-American Produce of Dam*

**All-American Sr 3yr-old 1990*



**Oakfield A Champagne-RED-ET
EX-94,2E-CAN 94-MS**

**Grand Champion WDE R&W Show 2018!
(Mat. sister to the Dam of Lot 10)*



Boardwalk Alpha Ruby-RED-ET

**1st Fall Calf NAILE R&W Open Show
and Res. Jr Champion 2025
(FULL sister to Lot 10)*

LOT 10 #7274

Boardwalk Alpha Sapphire-ET*RC

3290554152 99%RHA-I
Born 12/16/24

Fesko Dairy LLC

1261 E. Lake Rd
Skaneateles, NY 13152
315-209-9015

FULL sister:

**Boardwalk Alpha Ruby-RED-ET
(Pictured above)**

**1st Fall Calf Harrisburg All-Am R&W
Jr Show 2025 & pulled for Champ.*

**1st Fall Calf NAILE R&W Open
Show and Res. Jr Champion 2025!*

Blondin Alpha-ET*RC

120345248C 12/25 PTA +2451GTPI
+2.57T +1.70UDC +1.44FLC 95%R
Alligator X Artist

Oakfield Lo Scarlett-RED-ET

8-00 EX-94,2E EEEEE 3127422471
3-07 365 29400 4.6 1365 3.5 1043
5-01 294 35350 4.6 1618 3.7 1291
5-11 355 23210 4.5 1051 3.9 909
7-06 365 42150 4.1 1734 3.6 1501
Lifetime 158080 4.4 7021 3.7 5808
Sire: Blondin Lotus-ET

Maternal sister:

**Oakfield A Champagne-RED-ET
EX-94,2E-CAN 94-MS**

**Int'l R&W Show Grand Champ 2018!
(Pictured above)*

2nd Dam:

**Stony-Pillar Sharmaine-RED
EX-94,2E EEEEE**

1-11 305 18940 3.7 710 3.4 635
2-11 305 22150 2.9 648 3.3 725
7-00 299 20230 3.8 773 3.1 637
8-00 305 26860 2.9 771 3.1 838
Lifetime 106750 3.3 3536 3.3 3486

**1st Aged Cow & Grand Champion @
Western NY Regional R&W Show 2012
*2nd Aged Cow NY Spring R&W Show
2011*

3rd Dam:

**Stony-Pillar RM Shayla-RED
VG-87 EEEV+**

2-06 305 17010 3.7 631 3.2 546
**4th place R&W Jr 2yr-old at the
2003 Eastern National Show*

4th Dam:

**Sher-Don Apollo Shara-RED
VG-88, EX-MS**

7-01 303 26680 3.2 842 2.9 777
8-01 305 27610 2.9 808 2.8 782
Lifetime 181040 3.3 5905 2.9 5268

5th Dam:

**Sher-Don Neutron Sweet-RED
VG-85 VVV+V**

3-08 280 24450 3.5 861 3.1 747
4-07 365 28530 3.6 1014 3.1 893

6th Dam:

**Sher-Don Threat Sugar-RED
VG-88 EVEV**

4-08 305 24250 3.5 851 3.0 722
7-11 305 24620 3.2 791 3.0 728
Lifetime 166170 3.3 5514 2.8 4654

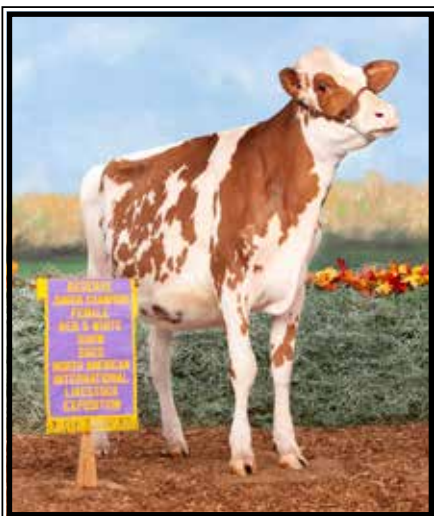



Lylehaven Atwood Lylly-ET EX-95,3E EEEEE

**Topped the Lylehaven Dispersal at \$70,000*

(Dam of Lot 11)

LOT 11 #261

G-M-C Max Livin On Luv-ET*RC

3274494947 100%RHA-NA

Born 6/1/25

Brooke Clark

PO Box 34

Cornish Flat, NH 03746

603-469-3560

Hodglyn Maximum-RED-ET

14156509C 12/25 PTA +2118GTPI

+1.65T +1.15UDC +1.16FLC 81%R

Altitude-RED X EX-94 Unstopabull

Lylehaven Atwood Lylly-ET

9-03 EX-95,3E EEEEE 68655585

2-03 346 25760 4.7 1217 3.5 901

3-03 358 26020 4.9 1262 3.4 877

4-04 365 32570 4.5 1461 3.6 1159

5-11 365 41276 4.4 1831 3.4 1412

8-00 365 37190 4.5 1683 3.5 1291

Lifetime 210140 4.7 9897 3.7 7682

Sire: Maple-Downs-I G W Atwood-ET

(Pictured above)

**Lylehaven Disp sale topper @ \$70,000*

**1st 5yr-old & HM Sr Champion NY*

Spring Show 2015

Maternal sisters to Lylly include:

Lylehaven Lassie-ET EX-94,4E

Lylehaven Damion Lynx-ET EX-94

Lylehaven Form Laura-ET EX-94,3E

**Res. A-CJr 3yr-old 2002*

**HMM All-Am 4yr-old 2003*

**Dam of the great Lila Z EX-94-CAN*

**5X All-Can or Nom. All-Canadian*

2nd Dam:

Thiersant Lili Starbuck-ET

EX-94,5E EEVEE

2-03 365 17170 5.0 852 3.6 613

3-11 338 26376 4.5 1198 3.3 860

5-00 358 30190 4.6 1387 3.1 921

6-01 365 28540 4.6 1313 3.1 890

8-00 365 29810 4.9 1453 3.2 944

9-11 365 30910 4.5 1385 3.1 965

11-04 365 26320 4.8 1253 3.5 930

14-02 365 24770 4.7 1171 3.4 841

Lifetime 238806 4.7 11291 3.4 8124

**16 EX daughters to date!*

3rd Dam:

Ivyhall Astro Jet Ronie

VG-86-CAN

5-04 305 18472 4.2 769 3.1 578

Lifetime 85328 4.2 3598 3.4 2873

**1st 5yr-old @ Sorel 1993*

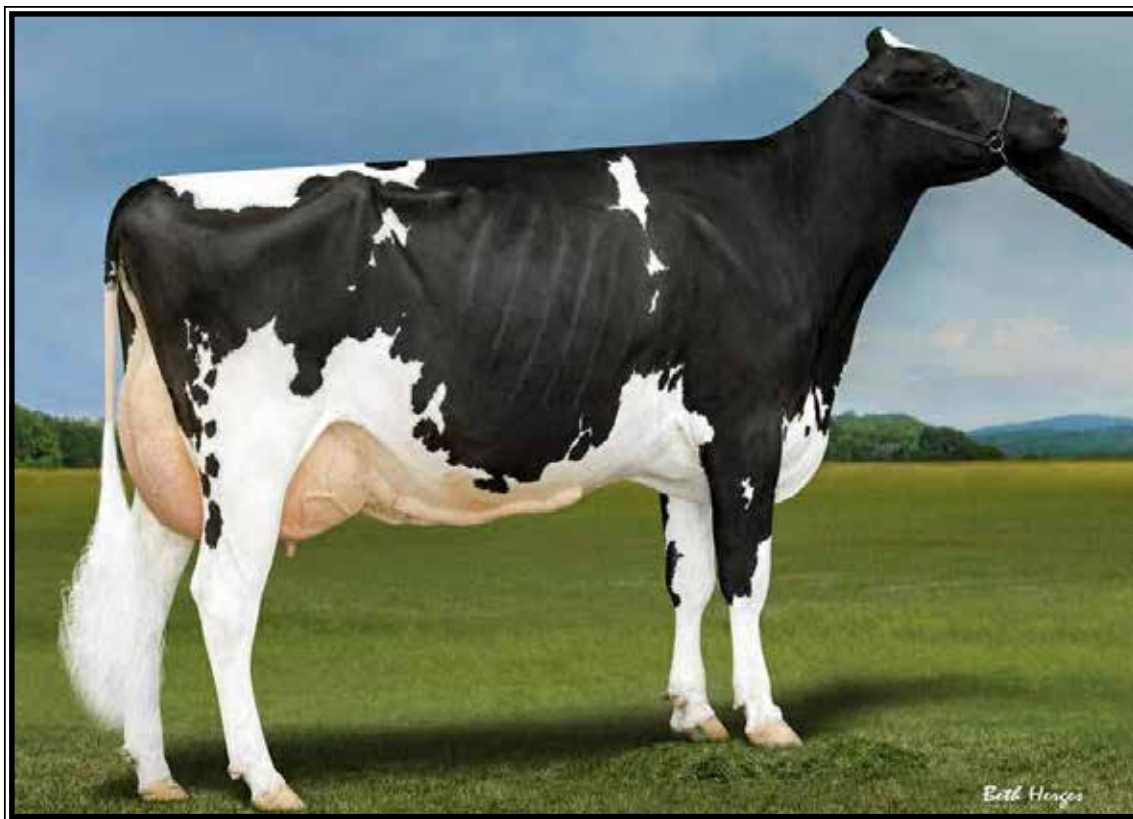

Cookiecutter Aval Honeya-ET EX-95,2E EEEEE

**1st 5yr-old & HM Sr Champion N-E National Jr Show 2021*

(Dam of Lot 12)

LOT 12 #831

Liddleholme Unix Honeye-ET

3271801981 99%RHA-I

Born 10/17/24

Bred 1/5/26, Due 10/11/26 to

744HO17931 Slugger

Jack Ross

7836 E. State St
Lowville, NY 13367
315-771-4743

Croteau Lesperron Unix-ET

107567492C 12/25 PTA +2386GTPI
+179M +1.54T +1.16UDC +.00FLC
Numero Uno X VG-85 Domain

Cookiecutter Aval Honeya-ET

7-10 EX-95,2E EEEEE 3134739342

1-10 304 26930 3.4 912 3.2 865

2-10 365 24040 3.9 943 3.3 803

4-04 365 34380 4.3 1483 3.6 1222

Sire: Dymentholm Mr App Avalanche

(Pictured above)

**1st 5yr-old & HM Sr Champion N-E
National Jr Show 2021*

2nd Dam:

**Cookiecutter Spr Hazelnu-ET
EX-91,2E EEVVE DOM**

1-11 352 28360 4.8 1349 3.6 1023

3-00 277 29000 3.8 1095 3.5 1013

3-11 324 33530 4.3 1434 3.5 1180

5-00 324 29930 4.4 1320 3.5 1056

6-00 339 36630 4.4 1626 3.3 1219

Lifetime 183850 4.4 8010 3.5 6441

3rd Dam:

**Cookiecutter Mom Halo-ET
2-09 VG-88 VV+VE DOM**

2-00 365 35280 5.2 1819 3.7 1304

**Global Cow of the Year 2019!*

**4th Dam: Cookiecutter Gld Holler-ET
VG-88 VVV+E DOM**

2-03 365 40730 3.5 1410 3.1 1249

**Nom. Int'l Cow of the Year 2016*

5th Dam:

**Ms Kings-Rnsm Champ Haley
EX-90 EEVVE GMD-DOM**

3-11 365 43690 3.7 1625 3.1 1357

**6th Dam: Regancrest-JDV Hanna-ET
EX-90 EEVVE**

4-07 365 45110 4.3 1922 3.2 1449

**7th Dam: Long-Haven Rudolph Dee-ET
EX-90,2E EVVE GMD-DOM**

2-11 365 32720 4.8 1565 3.8 1252

Lifetime 166900 4.3 7099 3.5 5884

**8th Dam: Regancrest Elton Disrael-ET
VG-88 EX-MS DOM**

2-04 365 33617 4.5 1499 3.5 1169

Full brother: 7HO5157 Durham

**9th Dam: Snow-N Denises Dellia
EX-95,2E EEEEE GMD-DOM**

6-00 365 35230 4.0 1425 3.0 1049

Lifetime 180240 3.9 7108 3.2 5723

**Dam of sires 'Durham' & 'Dundee'*

**10th Dam: Snow-N Dorys Denise
EX-90,2E EX-MS GMD-DOM**

5-09 365 33350 3.8 1256 3.1 1038

Lifetime 114010 3.6 4153 3.2 3649

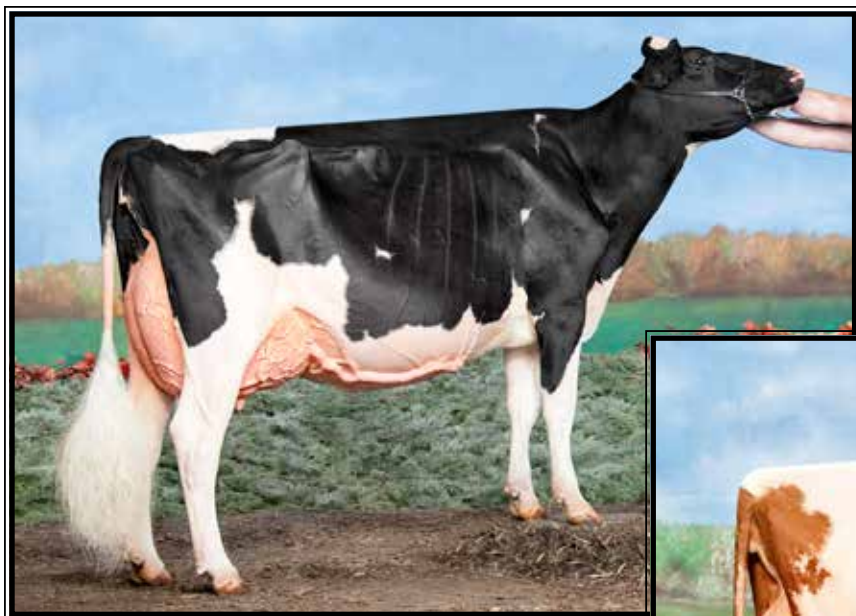

Kevetta Daniel Lexi*RC
EX-94,2E EEEEE

**Res. All-American Sr 3yr-old 2020*
(Dam of Lot 13)

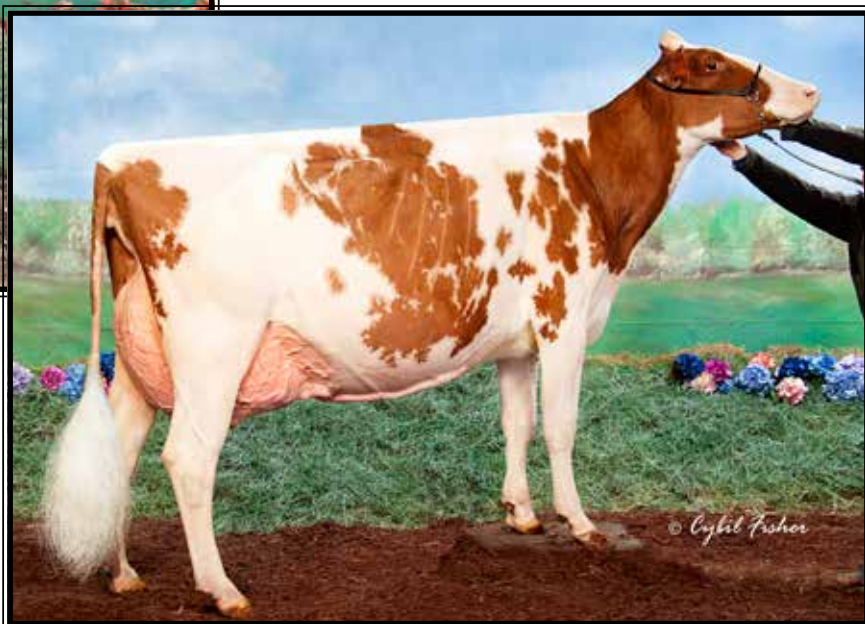

Kevetta Rdbrst Lucious-RED
EX-94,95-MS

**2nd 5yr-old NY Spring Red & White Show 2018*
(2nd Dam of Lot 13)

LOT 13 #44

Oakfield Architect Luka-ET*RC

3314550372 99%RHA-I
Born 12/29/25

Madison Fisher
7369 US Route 11
Tully, NY 13159
717-422-1907

Farnear Architect-ET*RC

3214251590 12/25 PTA +2392GTPI
+3.02T +2.27UDC +1.59FLC 93%R
Hancock X EX-93 Artist

Kevetta Daniel Lexi*RC

6-04 EX-94,2E EEEEE 3130648696
2-00 305 27340 4.0 1096 3.5 969
3-02 365 37060 3.7 1368 3.3 1225
4-05 365 42020 4.4 1865 3.5 1473
5-09 306 35920 3.9 1401 3.4 1225
Lifetime 159410 4.1 6498 3.5 5535
Sire: She-Ken Uno Daniel*RC

(Pictured above)

**Res. All-American Sr 3yr-old 2020*

Maternal sisters:

OCD Jordy Lambchop-RED-ET VG-88
**HM All-Am R&W Winter Calf 2018*

OCD Jordy Lochness-RED-ET
VG-87-CAN

**Un. All-Am R&W Winter Calf 2018*

OCD Jordy Libation-RED-ET VG-86
**HM All-American R&W Summ Yrlng*

2nd Dam: (Pictured above)
Kevetta Rdbrst Lucious-RED
EX-94 EEEEE 95-MS

3-03 270 21470 3.8 809 3.1 676
4-02 365 32580 4.2 1369 3.3 1070

**1st 4yr-old, Grand Champ & HM Supreme*
Champion, WNY Spring R&W Show 2017
**2nd 4yr-old NY Spring Int'l R&W Show 2017*

3rd Dam:

OCD Reality Lulu-RED-ET
EX-90,2E VEVVE

4-04 305 31690 4.5 1437 3.5 1097
5-04 305 32270 4.8 1542 3.4 1083
Lifetime 126600 4.6 5770 3.5 4377

4th Dam:

Liddleholme Lulu-RED-ET
EX-90 EVVEE

2-06 365 37970 4.1 1558 3.1 1184
Lifetime 122810 4.1 5090 3.2 4986

5th Dam: Brigeen-HH Sept St Lulu
EX-91,2E EVVEE

3-10 365 29660 4.2 1258 3.4 1014
Lifetime 102140 4.6 4655 3.7 3755

6th Dam: Hanoverhill Mae Lulu-ET
EX-90 VEEEV

4-04 365 33530 5.1 1696 3.5 1189

7th Dam: C Hanoverhill Sheik Lulu-ET
EX-94,3E GMD-DOM

6-11 365 37730 3.9 1488 3.2 1218

9-03 365 39020 3.8 1484 3.3 1302

Lifetime 206369 3.9 8136 3.5 7196

8th Dam: Tora Triple Threat Lulu *RC
EX-96 GMD-DOM

3-04 321 22070 3.7 812
Lifetime 133398 3.9 5185

**HM All-American 3yr-old Cow 1978*

9th Dam: Ormsby Lougo Alta
EX-90,2E GMD

8-05 365 24550 3.7 900

10th Dam: Ormsby Alta Pride
VG-85-CAN

11-10 365 22837 3.4 776



Skycrest Mincio Prickles EX-95 EEEEE

**Res. All-Am & HM All-Can Sr 3yr-old 2017*

(3rd Dam of Lot 14)

LOT 14 #2374

Maple-Downs-DT D Peep Show

3277630776 99%RHA-I

Born 3/7/24

Fresh 3/19/26

Maple-Downs Farms II

& Duane Tillapaugh

167 Amelia Lane

Middleburgh, NY 12122

518-231-1731

Kings-Ransom Dynasty-ET

3224437469 12/25 PTA +3134GTPI

+144M +.26% +75F +20P +1.3PL

+ .4DPR +2.27T +1.29UDC +1.71FLC

Parfect X EX-90 DOM Legacy

Maple-Downs-DT Doc Pistol

3-08 VG-85 +VFVV 3231442903

1-10 365 25590 4.4 1128 3.5 893

2-11 277 23660 4.4 1033 3.6 850

3-11 288 27070 4.5 1215 3.4 920

4-10 59 4840 4.4 213 3.3 162 RIP

Sire: Woodcrest King Doc

2nd Dam:

Liddleholme Princess-ET

EX-91 EEEVE

1-11 365 32922 4.2 1367 3.0 972

3rd Dam: (Pictured above)

Skycrest Mincio Prickles

EX-95 EEEE

2-01 305 29621 3.7 1098 3.1 906

3-06 365 46428 3.3 1524 2.9 1340

Prickles winnings include:

**Res. All-American Sr 3yr-old 2017*

**HM All-Canadian Sr 3yr-old 2017*

**Grand Ontario Summer 2017*

**HM Grand Maxwell Spring 2017*

4th Dam:

Skycrest Braxton Plop

EX-90-CAN, EX-MS

4-11 241 22326 3.4 758 3.0 672

5th Dam:

Skycrest Goldwyn Peach Fuzz-ET

VG-88-CAN

3-07 365 26995 4.2 1146 3.3 904

6-02 342 28437 4.5 1281 3.0 864

Lifetime 117577 4.2 4908 3.2 3783

6th Dam:

Skycrest Juror Piper

EX-91,3E-CAN, EX-MS

4-02 365 29592 3.1 915 2.9 869

7-11 365 28536 3.4 972 3.0 849

Lifetime 168923 3.4 5666 3.0 5007

7th Dam:

Skycrest Lindy Pepper

VG-87-CAN

5-09 296 24337 4.1 999 3.4 838



**Silvermaple Damion Camomile
EX-95 EEEEE**

**All-American & All-Canadian 2010 & 2011
(3rd Dam of Lot 15)*



**Welcome Hancock Capri-ET
UG-88, UG-MS
(Dam of Lot 15)**

LOT 15 #11031

Welcome Hinge Cadet-ET

3304706898 99%RHA-I
Born 12/5/25

Welcome Stock Farm, LLC
285 W. River Rd
Schuylerville, NY 12871
Bill Peck, Jr. 518-424-6770

Haveitall Blakely Hinge-ET
3277629429 12/25 PTA +3242GTPI
+1062M +.06% +59F +42P +2.2PL
+2.80T +2.28UDC +1.62FLC 80%R
Blakely X EX-90 Parfect

Welcome Hancock Capri-ET
3-09 VG-88 EVG+V 3206964218
12/25 PTA +3.43T +2.27UDC
2-03 301 24950 4.0 992 3.4 851
3-03 305 23700 4.4 1040 3.6 861
Sire: Siemers Doc Hancock
(Pictured above)

2nd Dam:
Butlerview Doorman Cassy-ET
EX-90 EEVVE
2-00 338 27440 3.9 1076 3.5 863
3-01 360 26890 3.8 1034 3.6 955

3rd Dam: (Pictured above)
Silvermaple Damion Camomile
EX-95 EEEEE
5-02 356 34879 4.2 1461 3.1 1091
Lifetime 130677 4.2 5506 3.5 4555
**Sold for \$290,000*
**All-American Jr 3yr-old 2011*
**All-Canadian Jr 3yr-old 2011*
**Int. & Res. Grand Champ WDE 2011*
**Int. Champ Royal Winter Fair 2011*
**All-Canadian Jr 2yr-old 2010*
**All-American Jr 2yr Old 2010*

4th Dam:
Stanhope Camila Goldwyn-ET
VG-89-CAN @ 9yrs *1
4-01 365 30461 4.9 1486 3.1 952
Lifetime 127053 4.7 6001 3.4 4358

5th Dam:
Kendu Triumphant Charity
EX-93-CAN 3*
3-04 365 28518 3.7 1064 2.9 834
**2nd 5yr-old Vancouver Island 2006*

6th Dam:
Kendu Broker Cleopatra
GP-83-CAN
3-01 321 22000 4.0 886 3.5 763

7th Dam:
Elm Craft Tab Crystal
VG-88-CAN
6-11 365 27661 3.0 1069 3.2 888
Lifetime 142649 4.0 5681 3.3 4744

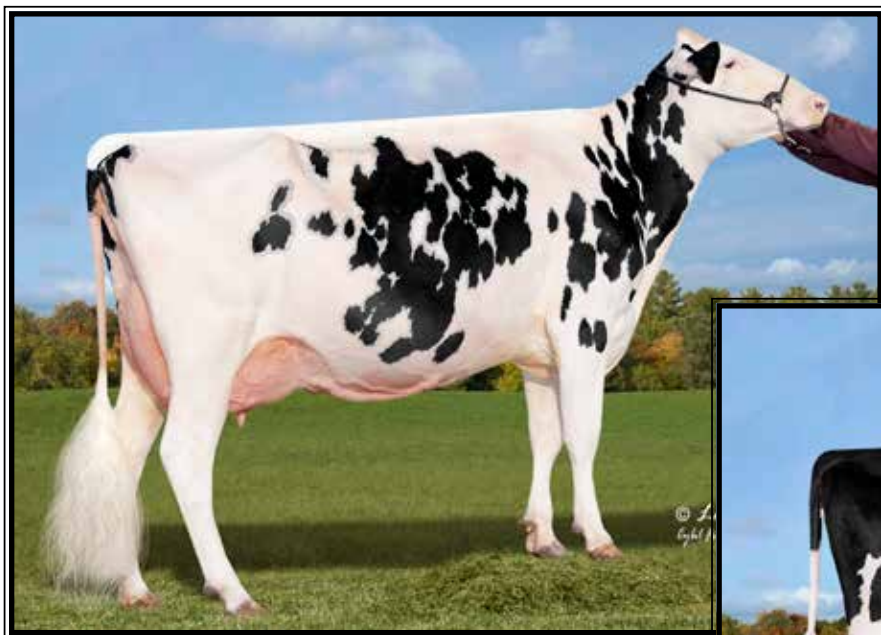

**Maiden-Kine Cindy Lou Who
EX-94,2E EEEEE**

1-11 365 23492 3.8 897 3.2 748
(Dam of Lot 16)



**Maiden-Kine Candy Cane*RC
EX-90 EEEVE**

**Res. All-NY Winter Yearling 2022*
(She sells as Lot 16)

LOT 16

Maiden-Kine Candy Cane*RC

4-00 EX-90 EEEVE

3219450845 99%RHA-I

Born 12/9/21

2-00 281 18237 3.7 675 3.0 551

3-02 366 24839 3.8 940 2.9 717

4-02 20 1493 4.6 69 3.3 50 RIP

3/27 test- 90 lbs 4.2%F 2.9%P SCC 13K

Fresh 3/2/26 w/ 3rd calf

**Res. All-NY Winter Yearling 2022*

Molly & John Scoville

8535 State Route 12

Lowville, NY 13367

607-227-5554

Riverdown Unstopabull-RED

11801450C 12/25 PTA +2012GTPI

+1.32T +1.12UDC +.99FLC 99%R

Avalanche X EX-91,3E Applejack

Maiden-Kine Cindy Lou Who

6-00 EX-94,2E EEEEE 3147392997

1-11 265 23492 3.8 897 3.2 748

3-03 292 22653 3.7 838 3.1 713

4-03 230 19859 3.2 626 3.1 613

5-02 305 23675 3.5 830 3.1 727

-fresh again w/ 97 lbs 1st test

Sire: Maverick Crush

(Pictured above)

2nd Dam:

Maiden-Kine After Nownow

GP-83 VV+G+

2-00 313 18380 3.7 675 3.2 582

3-00 302 19930 3.6 722 3.5 699

4-00 338 25070 3.8 941 3.3 820

3rd Dam:

Maiden-Blush Kerpow-ET

G-78 G+GF+

1-11 307 17593 3.7 659 3.2 562

4th Dam:

Maiden-Blush Forcaster Inez

EX-91,2E EEVE GMD

5-04 318 25760 3.8 987 3.2 832

6-04 365 28320 3.7 1041 3.3 926

7-06 339 27390 3.9 1070 3.1 854

Lifetime 165650 3.8 6355 3.2 5279

5th Dam:

Maiden-Blush G F Gail

VG-87 +EEV GMD

4-03 348 25080 3.5 887 3.1 774

6-05 365 29210 3.6 1057 3.2 933

Lifetime 113700 3.6 4095 3.2 3606

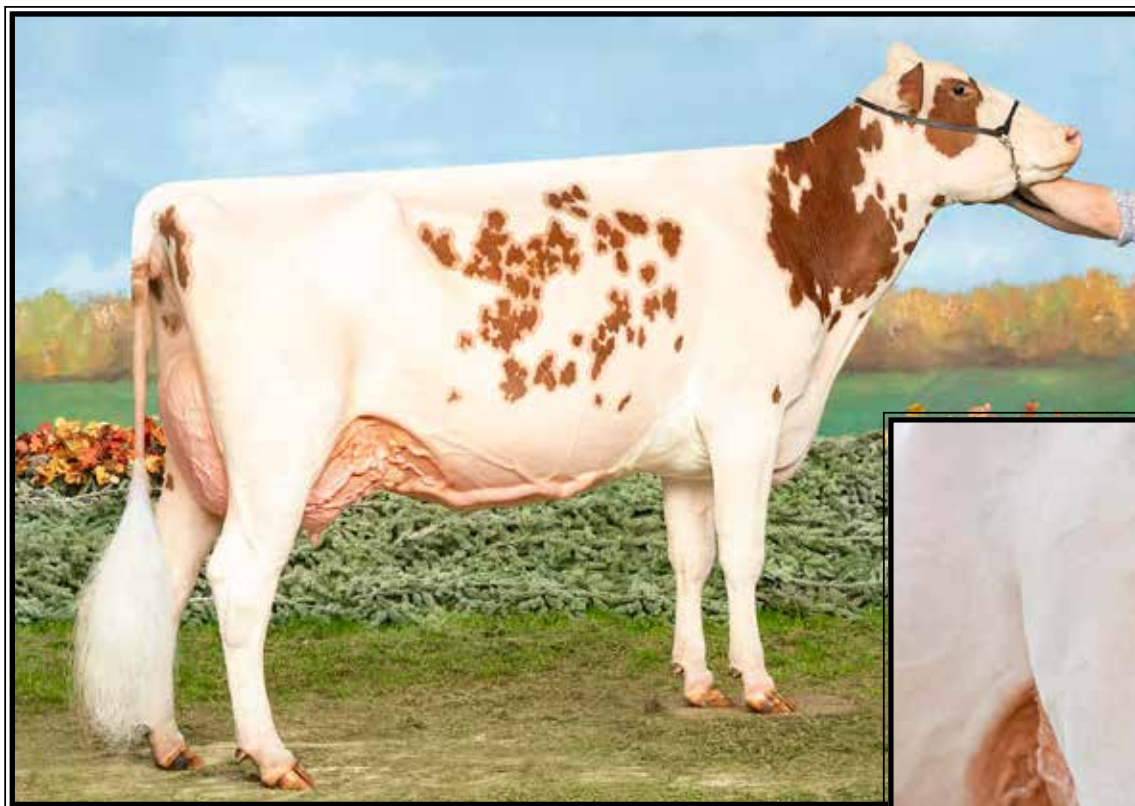

Ranway Russ Disco 215-RED EX-93 EEVVE

**Nom. Jr All-American Red & White 4yr-old 2023
(Dam of Lot 17)*

LOT 17 #8030
Oakfield Discodream-RED-ET
3300022361 99%RHA-I
Born 12/9/25

Chloe & Claire Lamb
3015 Maltby Rd
Oakfield, NY 14125
585-409-1543

Mr Blondin Warrior-RED-ET
3139655530 12/25 PTA +1704GTPI
+2.09T +.57UDC +.90FLC 99%R
Avalanche X VG-85 Doorman

Ranway Russ Disco 215-RED
5-07 EX-93 EEVVE 3206965142
2-02 365 34980 3.6 1242 3.2 1113
3-07 365 36060 3.8 1384 3.5 1246
5-03 306 32410 4.5 1472 3.2 1038
Lifetime 113080 3.9 4444 3.3 3741
Sire: Wormont Russ PP-RED-ET
(Pictured above)

**1st 4yr-old & HM Sr Champion
All-American R&W Dairy Show 2023
*5th 4yr-old WDE Jr R&W Show 2023
Nom. Jr All-Am R&W 4yr-old 2023

2nd Dam:
Ranway California DJ B 8-RED
VG-87 EEV+V
1-11 365 24530 4.3 1058 3.3 802
3-02 365 36061 3.7 1320 3.0 1073

3rd Dam:
Ranway Barbwire Disney-RED
EX-93,3E EEEEE
8-00 365 27540 3.5 952 3.4 939
Lifetime 147210 3.5 5225 3.5 5107

4th Dam:
Ranway Risky Disco Risco-RED
VG-85 VV+V+
4-04 305 24480 3.1 764 3.4 822
Lifetime 107280 3.5 3717 3.3 3511

5th Dam:
Ranway Talent Desire-RED
VG-87 VVVVV
3-02 305 30890 3.4 1051 3.1 947
Lifetime 139490 3.5 4826 3.2 4442

6th Dam:
Ranway Pro Denise*RC
VG-87 VEV+V
3-06 305 27510 3.9 1068 3.1 866

7th Dam:
Ranway Sunbuck Disco*RC
VG-86 VV++V
5-00 305 28850 3.8 1089 3.0 864
Lifetime 123640 3.7 4544 3.1 3775

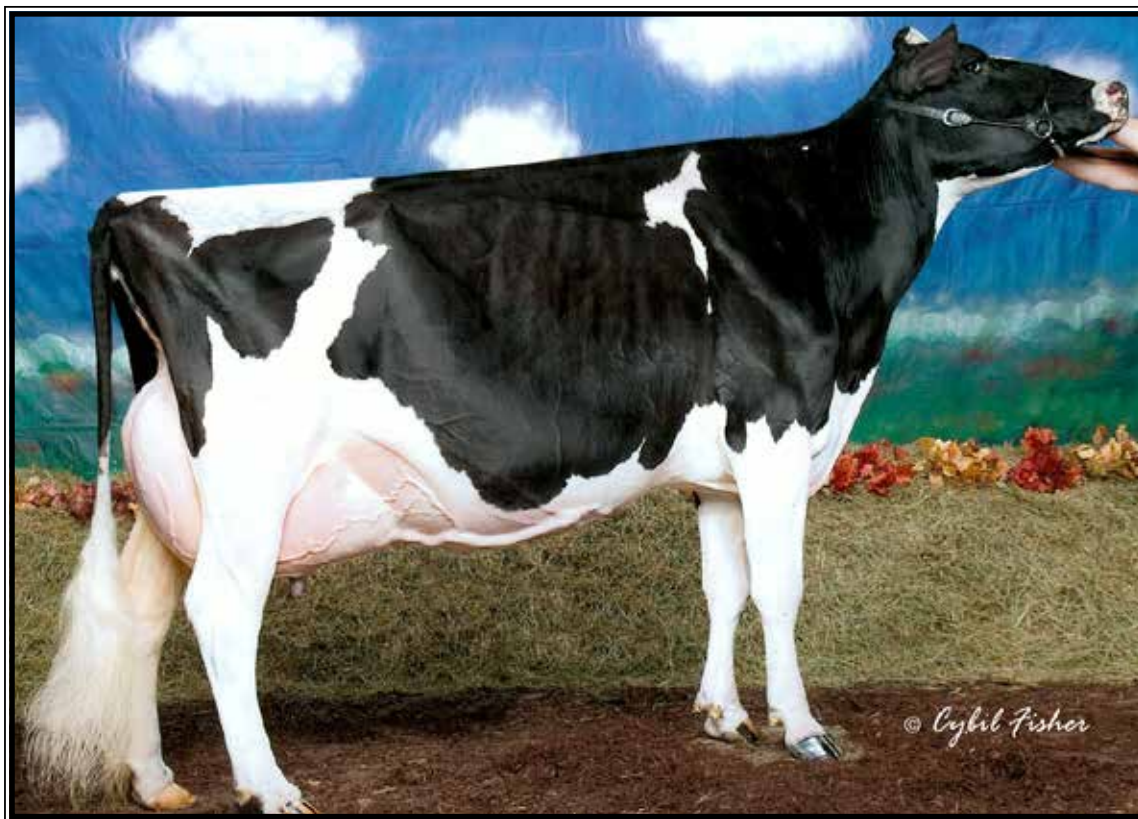

Sure-Can-Do Durham Vanity EX-94,2E EE+EE

**HM All-American 4yr-old 2005*

(2nd Dam of Lot 18)

LOT 18 #8079

Arethusa DB Imagine That-ET

3307789358 99%RHA-I

Born 6/21/25

Maple-Downs Farms II & Peter Vail

167 Amelia Lane

Middleburgh, NY 12122

518-231-1731

Mr D Apple Diamondback*RC

3013721049 12/25 PTA +1936GTPI

+1.81T +.98UDC +1.25FLC 99%R

Doorman X EX-94,2E Talent

Arethusa GS Van Ingrid-ET

6-10 EX-93,2E EEVVEE 72026668

2-04 365 24420 4.5 1103 3.4 842

3-09 365 40130 4.1 1640 3.2 1268

5-02 359 43530 3.0 1318 3.2 1402

6-04 359 39320 2.7 1073 3.2 1264

7-06 365 47890 3.5 1694 3.0 1433

Lifetime 204600 3.5 7189 3.2 6547

Sire: Toc-Farm Goldsun-ET

2nd Dam: (Pictured above)

**Sure-Can-Do Durham Vanity *TV
EX-94,2E EE+EE**

2-05 344 24178 3.8 909 3.3 799

4-01 365 33320 3.8 1278 3.4 1118

5-01 365 31480 4.0 1271 3.3 1027

**Nom. All-American 5yr-old 2006*

**HM All-American 4yr-old 2005*

**3rd 4yr-old WDE 2005*

**2nd Jr 3yr-old & HM Int. Champ*

@ NY Spring Show 2004

3rd Dam:

Sure-Can-Do Storm Vanessa

EX-90 EVE+E

3-01 365 30160 4.0 1205 3.1 936



Milkworth Solo Anise EX-94,2E EEEEE

**Grand Champion New England Summ Jr Show 2023!*

(Dam of Lot 19 and 2nd Dam of Lot 20)

LOT 19 #44

Milkworth Lambda Anette-ET

3296329505 99%RHA-I

Born 12/4/25

Maternal sister to Lot 19:

Milkworth KD Adeline

VG-89-CAN @ 3yrs

(Pictured w/ Lot 20)

**Nom. All-Am Milking Yrlng 2023*

**Nom. All- Can Milking Yrlng 2023*

**Res. All-National Milking Yrlng 2023*

**HM Jr All-Am Milking Yrlng 2023*

Blake Wadsworth

945 Putnam Rd

East Montpeiler, VT 05651

518-694-1290

Farnear Delta-Lambda-ET

3125993715 12/25 PTA +2882GTPI

+735M +13F +21P +3.0PL 2.88SCS

+2.20T +1.87UDC +1.15FLC 99%R

Delta X VG-88 Numero Uno

Milkworth Solo Anise

4-09 EX-94,2E EEEEE 3130681837

1-09 315 26500 3.4 893 3.2 850

2-09 365 38090 2.9 1119 3.2 1200

4-03 365 41840 2.6 1108 3.2 1324

5-07 365 43060 2.7 1165 3.2 1389

Lifetime 158160 2.9 4547 3.2 5086

(Pictured above)

**Grand Champion New England*

Summer Jr Show 2023

**4th 5yr-old N-E Fall Nat'l 2024*

2nd Dam:

Coldsprings Beemer 7120-ET

VG-88 VVV+E

3-09 310 29180 4.2 1222 3.3 955

3rd Dam:

Ladys-Manor San Astra-ET

EX-90 EVVEV

4-10 365 36680 3.4 1244 3.4 1259

Lifetime 109700 3.3 3640 3.5 3801

4th Dam:

Ms Durchan Lady Allana-ET *TV

EX-92, 95-MS

3-07 365 40850 4.4 1793 3.3 1349

**Unanimous All-Am Fall Yrlng in Milk '07*

**3rd generation All-American*

5th Dam:

Coldsprings Dur Chan 109-ET *CV

EX-95,2E EEEEE DOM

6-04 365 41850 4.3 1784 3.1 1292

Lifetime 130510 3.6 4695 3.1 4087

**All-American 4yr-old Cow 2004*

**Res. All-American Aged Cow 2007*

**HM All-American 5yr-old Cow 2005*

6th Dam:

C Bermaska Starbuck Chancel

VG-89 GMD-DOM

2-07 365 28400 4.3 1230 3.5 999

**Res. All-Time All-Am Sr 2yr-old*

**All-Am & All-Canada Sr 2yr-old '92*

**All-Am & All-Canada Sr Yearling '91*

**All-Canada Sr. Calf 1990*

7th Dam:

Donaco Enhancer Cheri VG-87-CAN

Lifetime 106409 4.8 5148 3.6 3871

8th Dam:

Donaco Apache Chanda

VG-88 VEEV

4-11 322 19160 4.3 829 3.5 670

9th Dam:

Donaco Elevation Candace VG-86

7-08 365 27681 3.8 1052

Lifetime 185599 3.7 6834

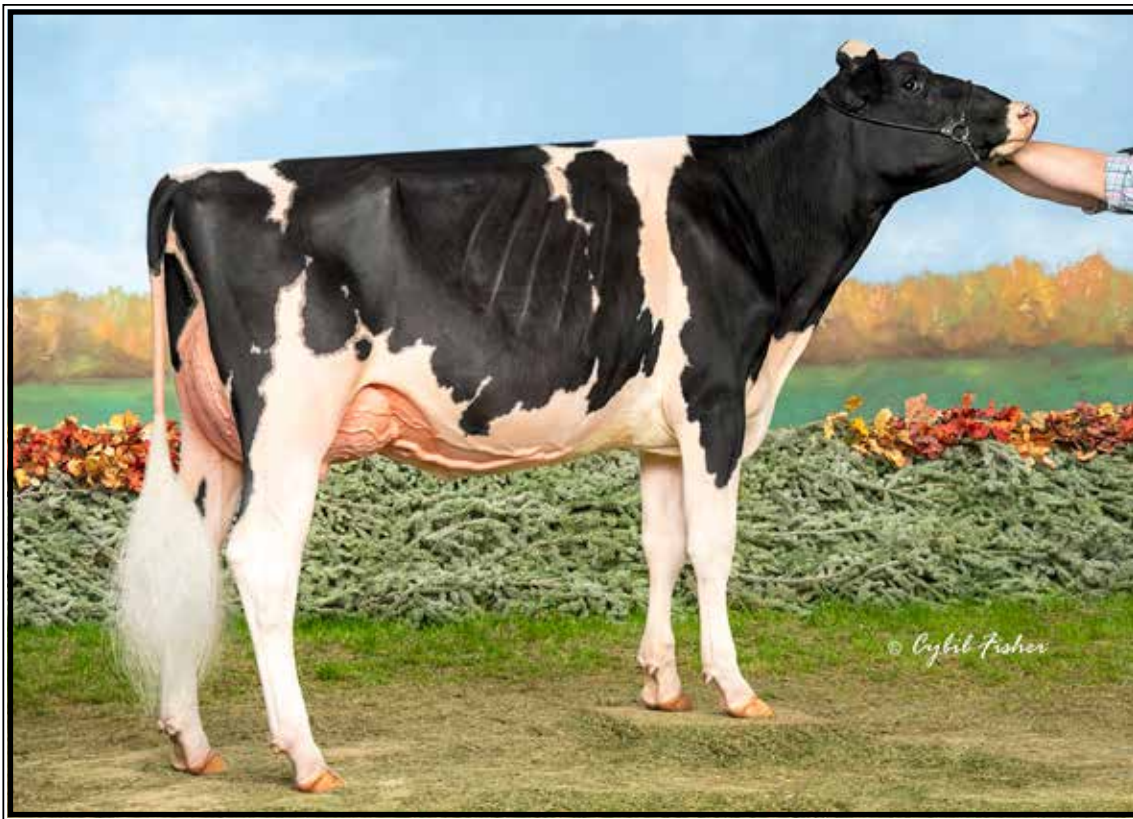

Milkworth KD Adeline VG-89-CAN @ 3yrs

**Nom. All-AM & All-Can Milking Yearling 2023*

(Mat. sister to Lot 19 & mat. sis. to Dam of Lot 20)

LOT 20 #2293

R-E-W Azzi

3284646871 99%RHA-I

Born 6/1/25

R-E-W Farm

12 Kaatskill Lane

Niantic, CT 06357

860-608-2428

Stantons Chief-ET

3129015989 12/25 PTA +2343GTPI

+343M +1.54T +1.33UDC +.44FLC

High Octane XC VG-85 Unk

Milkworth Unix Annika

2-10 VG-87 VEVVV 3256218614

2-02 269 27130 3.6 980 3.0 821

Sire: Croteau Lesperron Unix-ET

**4th Jr 2yr-old NE Summ Nat'l 2025*

Maternal sister:

Milkworth KD Adeline

VG-89-CAN @ 3yrs

(Pictured above)

**Nom. All-Am Milking Yrlng 2023*

**Nom. All- Can Milking Yrlng 2023*

**Res. All-National Milking Yrlng 2023*

**HM Jr All-Am Milking Yrlng 2023*

2nd Dam: (Pictured above)

Milkworth Solo Anise

EX-94.2E EEEEE

1-09 315 26500 3.4 893 3.2 850

2-09 365 38090 2.9 1119 3.2 1200

4-03 365 41840 2.6 1108 3.2 1324

5-07 365 43060 2.7 1165 3.2 1389

Lifetime 158160 2.9 4547 3.2 5086

**Grand Champion New England Summer Jr Show 2023*

**4th 5yr-old N-E Fall Nat'l 2024*

3rd Dam: Coldsprings Beemer 7120-ET

VG-88 VVV+E

3-09 310 29180 4.2 1222 3.3 955

4th Dam: Ladys-Manor San Astra-ET

EX-90 EVVEV

4-10 365 36680 3.4 1244 3.4 1259

Lifetime 109700 3.3 3640 3.5 3801

5th Dam: Ms Durchan Lady Allana-ET

EX-92, 95-MS

3-07 365 40850 4.4 1793 3.3 1349

**Unanimous All-Am Fall Yrlng in Milk '07*

6th Dam: Coldsprings Dur Chan 109-ET

EX-95.2E EEEEE DOM

6-04 365 41850 4.3 1784 3.1 1292

Lifetime 130510 3.6 4695 3.1 4087

**All-American 4yr-old Cow 2004*

**Res. All-American Aged Cow 2007*

**HM All-American 5yr-old Cow 2005*

7th Dam: C Bermaska Starbuck Chancel

VG-89 GMD-DOM

2-07 365 28400 4.3 1230 3.5 999

**Res. All-Time All-Am Sr 2yr-old*

**All-Am & All-Canada Sr 2yr-old '92*

**All-Am & All-Canada Sr Yearling '91*

**All-Canada Sr. Calf 1990*

8th Dam:

Donaco Enhancer Cheri VG-87-CAN

Lifetime 106409 4.8 5148 3.6 3871

9th Dam: Donaco Apache Chanda VG-88

10th Dam: Donaco Elevation Candace VG-86

Lifetime 185599 3.7 6834



ZBW-Ziems Listentome-RED-ET EX-94,2E EEEEE

**4X R&W Jr All-American in milking form!*

(Dam of Lots 21 & 22 and 2nd Dam of Lots 23 & 24)

LOT 21 #1576

ZBW M Listen Less-RED-ET

3266250355 99%RHA-I

Born 3/5/25

***Pot. 12th generation EX!**

Mason Ziemba

6162 Dunbarton Rd
Durhamville, NY 13054
315-730-6660

STGen Doral-RED-ET

3146619138 12/25 PTA +2412GTPI
+1.96T +1.46UDC +.22FLC 97%R
Altitude X GP-83 Salvatore

ZBW-Ziems Listentome-RED-ET

8-00 EX-94,2E EEEEE 3126362566

1-11 365 27867 4.9 1354 3.5 962

3-02 316 35070 4.1 1455 3.2 1139

4-03 365 37435 4.6 1712 3.3 1244

6-06 365 34870 4.2 1453 3.3 1145

Lifetime 109340 4.3 4729 3.4 3686

Sire: Mr Apples Armani-ET*RC

(Pictured above)

**HM Jr All-Am B&W 150,000 lb Cow 2023*

**Jr All-Am R&W 125,000 lb Cow 2023*

**Jr All-Am R&W 125,000 lb Cow 2022*

**Nom. Jr All-Am R&W 5yr-old 2021*

**Jr All-American R&W 4yr-old 2020*

&Nom. Jr All-Am R&W Sr 3yr-old 2019

**Reserve Grand Champion North American R&W Jr Show 2020*

**Jr R&W All-Am Milking Yrlnng 2017*

**Nom. All-Am R&W Sr 3yr-old 2019*

**Grand Champion NY State Fair 2019*

**2nd Dam:
Ziems Reality LOL-RED
EX-92 EEEVE**

2-01 365 27930 3.6 1013 3.1 869

3-03 365 29450 4.2 1246 3.3 960

**HM All-Am R&W Jr 3yr-old 2014*

**1st Jr 3yr-old & BU NYSF R&W Show*

**1st Jr 3yr-old & HM Intermediate Champ*

All-American R&W Show 2014

**3rd Jr 3yr-old WDE R&W Show 2014*

**3rd Dam: Gloryland-CK Linda-RED-ET
EX-92 EEEVE**

3-04 337 29310 3.0 892 2.9 841

**4th Dam: Gloryland Lanita Rae *RC
EX-91 EEEVE**

5-02 365 30960 3.6 1112 2.9 904

**5th Dam: Gloryland Lana Rae
EX-94,2E EEEEE DOM**

5-06 365 29011 4.0 1159 3.2 938

Lifetime 129620 3.7 4768 3.4 4343

**22 EX daughters all w/ EX mammary*

**6th Dam:
Scientific Liza Rae EX-90 EEEV**

4-09 365 26710 2.9 786 3.1 827

**7th Dam: C Hanoverhill Tony Rae
EX-96,3E GMD-DOM**

6-11 365 40221 4.1 1660 3.5 1408

Lifetime 166397 4.1 6903 3.4 5611

**8th Dam:
Hanoverhill TT Roxette-ET *RC
EX-94,2E GMD-DOM**

10-00 365 35040 4.3 1519 3.2 1129

9th Dam: Mil-R-Mor Roxette EX-90

Lifetime 121417 4.7 5725

**10th Dam: C Glenridge Citation Roxy
EX-97,4E GMD**

Lifetime 209784 4.5 9471

**2X Queen of the Breed*

**Mem All-time All-Am Prod of Dam*

11th Dam: EX-90 GMD

Lifetime 218636 3.9 8581

**3X All-American Produce of Dam*



Ziems Reality LOL-RED EX-92 EEEVE

**HM All-Am R&W Jr 3yr-old 2014*

(2nd Dam of Lots 21 & 22 and 3rd Dam of Lots 23 & 24)

LOT 22

ZBW M Listen To This-RED-ET

2-06 VG-85 VVVV+

3266250285 99%RHA-I

Born 12/8/22

2-00 278 20160 3.9 786 3.6 724

Fresh 1/8/26 w/ 2nd calf

***Pot. 12th generation EX!**

Mitch Hockett & Ben Voelz

8301 Pilora View Drive

Raleigh, NC 27617

919-906-2523

Farnear Altitude-RED-ET

3128013348 12/25 PTA +2231GTPI

+2.30T +1.60UDC +1.27FLC 99%R

Arvis X EX-96,2E McCutchen

ZBW-Ziems Listentome-RED-ET

8-00 EX-94,2E EEEVE 3126362566

1-11 365 27867 4.9 1354 3.5 962

3-02 316 35070 4.1 1455 3.2 1139

4-03 365 37435 4.6 1712 3.3 1244

6-06 365 34870 4.2 1453 3.3 1145

Lifetime 109340 4.3 4729 3.4 3686

Sire: Mr Apples Armani-ET*RC

(Pictured w/ Lot 21)

**HM Jr All-Am B&W 150,000 lb Cow 2023*

**Jr All-Am R&W 125,000 lb Cow 2023*

**Jr All-Am R&W 125,000 lb Cow 2022*

**Nom. Jr All-Am R&W 5yr-old 2021*

**Jr All-American R&W 4yr-old 2020*

& Nom. Jr All-Am R&W Sr 3yr-old 2019

**Reserve Grand Champion North American R&W Jr Show 2020*

**Jr R&W All-Am Milking Yrlng 2017*

**Nom. All-Am R&W Sr 3yr-old 2019*

**Grand Champion NY State Fair 2019*

2nd Dam: (Pictured above)

Ziems Reality LOL-RED

EX-92 EEEVE

2-01 365 27930 3.6 1013 3.1 869

3-03 365 29450 4.2 1246 3.3 960

**HM All-Am R&W Jr 3yr-old 2014*

**1st Jr 3yr-old & BU NYSF R&W Show*

**1st Jr 3yr-old & HM Intermediate Champ*

All-American R&W Show 2014

**3rd Jr 3yr-old WDE R&W Show 2014*

3rd Dam: Gloryland-CK Linda-RED-ET

EX-92 EEEVE

3-04 337 29310 3.0 892 2.9 841

4th Dam: Gloryland Lanita Rae *RC

EX-91 EEEVE

5-02 365 30960 3.6 1112 2.9 904

5th Dam: Gloryland Lana Rae

EX-94,2E EEEVE DOM

5-06 365 29011 4.0 1159 3.2 938

Lifetime 129620 3.7 4768 3.4 4343

**22 EX daughters all w/ EX mammary*

6th Dam:

Scientific Liza Rae EX-90 EEEV

4-09 365 26710 2.9 786 3.1 827

7th Dam: C Hanoverhill Tony Rae

EX-96,3E GMD-DOM

6-11 365 40221 4.1 1660 3.5 1408

Lifetime 166397 4.1 6903 3.4 5611

8th Dam:

Hanoverhill TT Roxette-ET *RC

EX-94,2E GMD-DOM

10-00 365 35040 4.3 1519 3.2 1129

9th Dam: Mil-R-Mor Roxette EX-90

Lifetime 121417 4.7 5725

10th Dam: C Glenridge Citation Roxy

EX-97,4E GMD

Lifetime 209784 4.5 9471

**2X Queen of the Breed*

**Mem All-time All-Am Prod of Dam*

11th Dam: EX-90 GMD

Lifetime 218636 3.9 8581

**3X All-American Produce of Dam*



So-Gen Warrior Lainey-RED

**1st Spring Yearling R&W & B&W Shows at N-E Spring Nat'l 2024!*
(She sells as Lots 23 & mat. sister to Lot 24)

LOT 23

So-Gen Warrior Lainey-RED

2-03 GP-83 +V+++
3234660846 99%RHA-I
Born 3/3/23
Fresh 3/1/26 w/ 2nd calf

**1st Spring Yearling R&W & B&W Shows at N-E Spring Nat'l 2024!*
**1st Spring Yearling R&W & B&W Shows at NYSS 2024*

Maternal sister to Lot 23:
SO-Gen Moovin Lizzo-ET
**3rd Spring Calf AADS 2024*
**7th Spring Calf WDE 2024*
**10th Spring Calf Int'l Jr Show 2024*

Duncan & Courtney Bailey
564 Reservoir Rd
Valley Falls, NY 12185
518-698-4349

Blondin Warrior-RED-ET
3139655530 12/24 PTA +1684GTPI
+2.77T +1.43UDC +1.12FLC 99%R
Avalanche X Doorman

ZBW M Unst Listen Up-RED-ET
5-03 EX-92 EEEEE 3141544442
2-00 284 21810 3.3 712 3.3 710
3-00 320 30610 3.5 1078 3.7 1120
4-00 364 26150 3.3 871 3.3 857
Sire: Riverdown Unstopabull-RED
(Pictured w/ Lot 24)
**12th generation EX cow!*

10th Dam: Mil-R-Mor Roxette EX-90
Lifetime 121417 4.7 5725
11th Dam: C Glenridge Citation Roxy EX-97,4E GMD
Lifetime 209784 4.5 9471
**2X Queen of the Breed*
**Mem All-time All-Am Prod of Dam*
12th Dam: EX-90 GMD
Lifetime 218636 3.9 8581
**3X All-American Produce of Dam*

2nd Dam: (Pictured w/ Lot 21)
ZBW-Ziems Listentome-RED-ET
EX-94,2E EEEEE
1-11 365 27867 4.9 1354 3.5 962
3-02 316 35070 4.1 1455 3.2 1139
4-03 365 37435 4.6 1712 3.3 1244
6-06 305 29780 4.1 1228 3.2 948
Lifetime 102610 4.3 4433 3.3 3428
**Grand Champion R&W NYS Jr Show 2024*
**R&W Jr All-Am 125,000 lb Cow 2023*
**R&W Jr All-Am 125,000 lb Cow 2022 & 23*
**R&W Jr All-American 5yr-old 2021*
**R&W Jr All-American 4yr-old 2020*
**R&W Jr All-Am Milking Yrling 2017*
**R. Grand Champ N. Am R&W Jr Show 2020*
**Nom. All-Am R&W 2019, 2020, 2022 & 2023*
**Grand Champion NY State Fair 2019*
3rd Dam: Ziems Reality LOL-RED
EX-92 EEEVE
3-03 365 29450 4.2 1246 3.3 960
**HM All-Am R&W Jr 3yr-old 2014*
**1st Jr 3yr-old & BU NYSF R&W Show*
**1st Jr 3yr-old & HM Intermediate Champ All-American R&W Show 2014*
**3rd Jr 3yr-old WDE R&W Show 2014*
4th Dam: Gloryland-CK Linda-RED-ET
EX-92 EEEVE
3-04 337 29310 3.0 892 2.9 841
5th Dam: Gloryland Lanita Rae *RC
EX-91 EEEVE
5-02 365 30960 3.6 1112 2.9 904
6th Dam: Gloryland Lana Rae
EX-94,2E EEEEE DOM
5-06 365 29011 4.0 1159 3.2 938
Lifetime 129620 3.7 4768 3.4 4343
7th Dam: Scientific Liza Rae EX-90 EEEV
4-09 365 26710 2.9 786 3.1 827
8th Dam: C Hanoverhill Tony Rae
EX-96,3E GMD-DOM
6-11 365 40221 4.1 1660 3.5 1408
9th Dam: Hanoverhill TT Roxette-ET *RC
EX-94,2E GMD-DOM
10-00 365 35040 4.3 1519 3.2 1129



ZBW M Unst Listen Up-RED-ET EX-92 EEEEE

3-00 320 30610 3.5 1078 3.7 1120

(Dam of Lots 23 & 24)

LOT 24 #120

So-Gen Arc Lululemon-RED-ET

3234660854 99%RHA-I

Born 9/10/24

Due 8/4/26 to

799HO89 Direct (sexed)

*2nd R&W & 4th B&W Fall Calf @
Tri-County Show 2025

*2nd R&W Fall Calf NE All-Breeds
Spring Show 2024

Maternal sisters to Lot 24:

SO-Gen Warrior Lainey

(Pictured w/ & sells as Lot 23)

*1st Spring Yearling R&W & B&W
Shows at N-E Spring Nat'l 2024

*1st Spring Yearling R&W & B&W
Shows at NYSS 2024

SO-Gen Moovin Lizzo-ET

*3rd Spring Calf AADS 2024

*7th Spring Calf WDE 2024

*10th Spring Calf Int'l Jr Show 2024

Duncan & Courtney Bailey

564 Reservoir Rd

Valley Falls, NY 12185

518-698-4349

Farnear Architect-ET*RC

3214251590 12/25 PTA +2392GTPI

+3.02T +2.27UDC +1.59FLC 93%R

Hancock X EX-93 Artist

ZBW M Unst Listen Up-RED-ET

5-03 EX-92 EEEEE 3141544442

2-00 284 21810 3.3 712 3.3 710

3-00 320 30610 3.5 1078 3.7 1120

4-00 364 26150 3.3 871 3.3 857

Sire: Riverdown Unstopabull-RED

(Pictured above)

*12th generation EX cow!

10th Dam: Mil-R-Mor Roxette EX-90

Lifetime 121417 4.7 5725

11th Dam: C Glenridge Citation Roxy

EX-97,4E GMD

Lifetime 209784 4.5 9471

*2X Queen of the Breed

*Mem All-time All-Am Prod of Dam

12th Dam: EX-90 GMD

Lifetime 218636 3.9 8581

*3X All-American Produce of Dam

2nd Dam: (Pictured w/ Lot 21)

ZBW-Ziems Listentome-RED-ET

EX-94,2E EEEEE

1-11 365 27867 4.9 1354 3.5 962

3-02 316 35070 4.1 1455 3.2 1139

4-03 365 37435 4.6 1712 3.3 1244

6-06 305 29780 4.1 1228 3.2 948

Lifetime 102610 4.3 4433 3.3 3428

*Grand Champion R&W NYS Jr Show 2024

*R&W Jr All-Am 125,000 lb Cow 2023

*R&W Jr All-Am 125,000 lb Cow 2022 & 23

*R&W Jr All-American 5yr-old 2021

*R&W Jr All-American 4yr-old 2020

*R&W Jr All-Am Milking Yrlng 2017

*R. Grand Champ N. Am R&W Jr Show 2020

*Nom. All-Am R&W 2019, 2020, 2022 & 2023

*Grand Champion NY State Fair 2019

3rd Dam: Ziems Reality LOL-RED

EX-92 EEEVE

3-03 365 29450 4.2 1246 3.3 960

*HM All-Am R&W Jr 3yr-old 2014

*1st Jr 3yr-old & BU NYSF R&W Show

*1st Jr 3yr-old & HM Intermediate Champ

All-American R&W Show 2014

*3rd Jr 3yr-old WDE R&W Show 2014

4th Dam: Gloryland-CK Linda-RED-ET

EX-92 EEEVE

3-04 337 29310 3.0 892 2.9 841

5th Dam: Gloryland Lanita Rae *RC

EX-91 EEEVE

5-02 365 30960 3.6 1112 2.9 904

6th Dam: Gloryland Lana Rae

EX-94,2E EEEEE DOM

5-06 365 29011 4.0 1159 3.2 938

Lifetime 129620 3.7 4768 3.4 4343

7th Dam: Scientific Liza Rae EX-90 EEEV

4-09 365 26710 2.9 786 3.1 827

8th Dam: C Hanoverhill Tony Rae

EX-96,3E GMD-DOM

6-11 365 40221 4.1 1660 3.5 1408

9th Dam: Hanoverhill TT Roxette-ET *RC

EX-94,2E GMD-DOM

10-00 365 35040 4.3 1519 3.2 1129



**Paulo-Bro SP Shari-RED-ET
EX-94 EEEEE**

**Res. All-American R&W 5yr-old 2014
(Mat. sister to the 2nd Dam of Lot 25)*



**Paulo-Bro-SP Shari-RED-ET
EX-94,3E EEEEE**

*Grand Champion Western Nat'l R&W Show 2014
(2nd Dam of Lot 25)*

LOT 25

RMA Shes A Little Sour

145881760 99%RHA-I
Born 12/11/25

*Robin Smithling
3380 Algering St
Stanley, NY 14561
585-730-0931*

Farneer Architect-ET*RC

3214251590 12/25 PTA +2392GTPI
+3.02T +2.27UDC +1.59FLC 93%R
Hancock X EX-93 Artist

R-John MH Jrny Jessi-RED-ET

3-05 VG-85 VVV++ 3146413030
-fresh w/ 2nd calf & milking 92 lbs/day
Sire: Cycle Jails Journey-RED-ET

Maternal sister:

**R-John Abslt Strawberry-RED
VG-89**

**Res. All-CA Jr 3yr-old 2019
Res. Int. Champ CA State R&W 2019



R-John Abslt Strawberry-RED VG-89

**Res. All-CA Jr 3yr-old 2019
(Mat. sister to the Dam of Lot 26)*

**2nd Dam: (Pictured above)
Paulo-Bro-SP Shari-RED-ET
EX-94,3E EEEEE**

2-04 364 24020 4.1 985 3.3 794
3-06 336 28760 3.9 1118 3.3 944
4-07 308 27720 3.5 981 3.1 858
5-05 316 33390 3.7 1227 3.5 1165
6-06 342 39010 3.4 1309 3.2 1230
7-09 365 29100 3.7 1086 3.4 1002
9-01 365 32140 3.5 1127 3.1 996
Lifetime 215690 3.7 7887 3.3 7043

**1st 5yr-old & Grand Champion at CA
Spring R&W & W. Nat'l R&W Shows 2014*

FULL sister:

**Paulo-Bro-SO Shar-RED-ET
(Pictured above)**

**HM R&W All-Am 125,000 lb Cow 2015
*All-WI R&W Aged Cow 2014
*Res. All-Am R&W 5yr-old 2014
Res. All-Can R&W Jr 3 2012 & N. All-Am

3rd Dam:

Budjon Redmarker Shar-ET*RC

EX-94 EEEEE
4-03 365 30040 3.7 1118 3.2 958
**Res. All-WI 4yr-old 2007
Mem. All-WI Produce of Dam 2007

4th Dam: Budjon Encore Sharlene

EX-93,2E EEEEE
2-07 365 31420 3.4 1100 3.3 1051
5-11 319 30550 3.6 1113 3.0 904

5th Dam: Budjon Beautician Suzette

EX-94,2E EEEEE DOM
7-05 365 23400 4.1 961 2.9 678
Lifetime 114390 4.1 4647 3.1 3586

6th Dam: Budjon Mark Sue

EX-91 VEEE
5-04 346 21270 4.0 860 3.1 662

7th Dam:

Budjon Chairman Susan

VG-87 +EVE DOM
6-11 356 26190 3.5 928 3.0 776
Lifetime 132950 3.6 4727 3.1 4059



Elm-Spring Stanlycup Texana* RC EX-94,3E EEEEE

lifetime 188620 4.5 8538 3.4 6478

(2nd Dam of Lot 26)

LOT 26 #3230

Elm-Spring Habit P Tessa

3248211667 99%RHA-I

Born 12/30/24

Bred 3/26/26 to

777HO12399 Dropbox (sexed)

Emily Boyden

135 Meeting House Rd

Eagle Bridge, NY 12057

518-955-7930

Ernest-Anthony Habit-P-ET

3200787728 12/25 PTA +2917GTPI

+1254M -.05% +38F +.00% +40P

+3.10T +1.93UDC +1.39FLC 82%R

Luster-P X EX-94,2E DOM King Doc

Elm-Spring Beemer Tiki

6-02 EX-92,2E EE+EE 3200125024

1-10 344 21590 4.4 960 3.6 777

2-10 365 28800 4.3 1242 3.7 1065

4-01 300 26570 4.8 1264 3.5 918

5-01 365 32000 4.6 1477 3.6 1142

Lifetime 111590 4.6 5088 3.6 4018

Sire: Pol Butte Mc Beemer-ET

11th Dam:

Elm-Spring Bootmaker Marcia

VG-88 VEE+ GMD-DOM

5-05 364 27710 3.7 1035 3.2 886

Lifetime 164590 3.6 6002 3.2 4647

12th Dam:

Elm-Spring Lucky Molly

VG-86 VVE+ GMD

Lifetime 149250 3.7 5591

2nd Dam: (Pictured above)

Elm-Spring Stanlycup Texana*RC

EX-94,3E EEEEE

2-04 296 17700 4.6 820 3.5 627

3-04 365 25170 4.9 1226 3.4 857

5-10 365 30360 4.5 1378 3.5 1074

7-01 365 30790 4.0 1224 3.3 1009

8-04 365 30150 4.5 1352 3.5 1041

9-10 364 30060 4.4 1300 3.5 1045

Lifetime 188620 4.5 8538 3.4 6478

3rd Dam:

Elm-Spring Time Taffy

EX-94,4E EEEEE

11-02 365 28878 4.0 1155 3.5 1102

Lifetime 225212 4.3 9612 3.5 7894

4th Dam:

Elm-Spring Talent Tanitha

VG-87 VE+VV

6-07 365 28140 3.9 1093 3.8 1060

Lifetime 180160 4.0 7170 3.6 6572

5th Dam: Elm-Spring Astro Bick-Berry

VG-86 VV+VV

4-07 365 25770 3.4 872 3.4 880

6th Dam: Elm-Spring Derry Angel

VG-85 VEEG+

4-07 363 32100 4.4 1406 3.3 1074

Lifetime 105640 4.2 4436 3.4 3546

7th Dam: Elm-Spring Brave Brandy

EX-91,2E EEEEV

5-01 365 31940 3.6 1154 3.3 1053

Lifetime 111700 3.4 3784 3.3 3727

8th Dam: Elm-Spring Boutiniere Angel

VG-88 VVEVV

7-00 365 30730 3.5 1071 3.3 1001

Lifetime 168920 3.7 6197 3.3 5604

9th Dam: Elm-Spring Tony Molly

EX-91,2E VEEE

4-02 365 24190 3.8 925 3.3 807

10th Dam:

Elm-Spring East Star Sunshine

VG-87 VEE+

4-08 365 30250 3.8 1150 3.3 1003

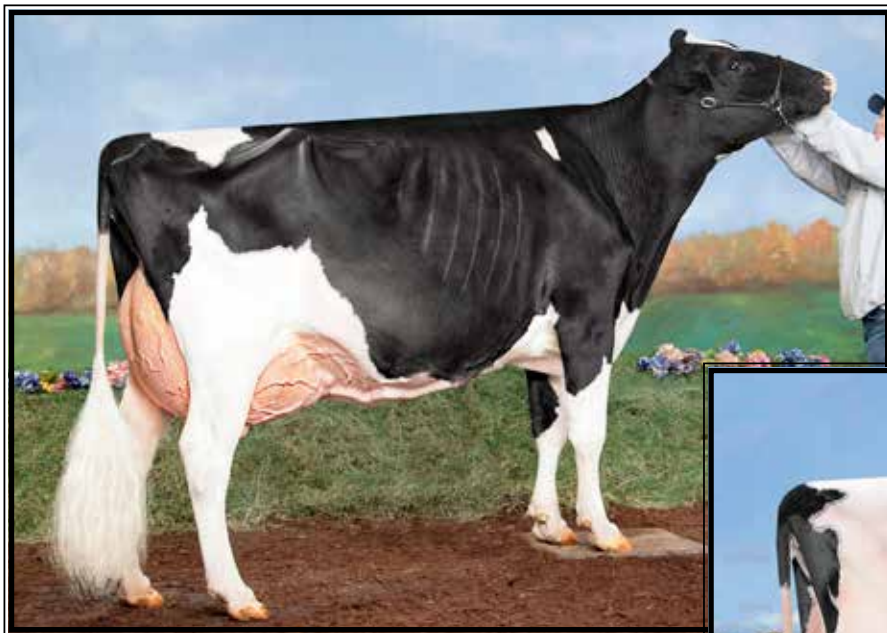

OCD Bradnick Candy-ET
EX-94,3E EEEEE

**Nom All-American Sr 2yr-old 2015*
(3rd Dam of Lot 27 & 4th Dam of Lot 28)



Maiden-Kine Chief Cami
EX-93 EEEEE

**2X Grand Champion @ the Lewis Co. Holstein Show!*
(Dam of Lot 27 & 2nd Dam of Lot 28)

LOT 27

Maiden-Kine Radio Charity

2-07 VG-87 VVVVV

3263581014 99%RHA-I

Born 5/6/23

1-11 245 17981 3.6 656 2.9 526

DRY COW

Due 5/1/26 to 550HO16115 Puzzle
(carries u/s female)

Molly & John Scoville

8535 State Route 12

Lowville, NY 13367

607-227-5554

Morningview Radio-ET

3140038654 12/25 PTA +2700GTPI

+836M +4F +5P +.8DPR

+2.41T +1.77UDC +1.11FLC 98%R

Humblenkind X EX-93,2E Kingboy

Maiden-Kine Chief Cami

4-07 EX-93 EEEEE 3219450843

2-00 289 17132 3.8 645 3.2 554

3-00 204 15237 3.4 521 3.0 454

3-11 241 19029 3.4 655 2.8 541

Sire: Stantons Chief-ET

(Pictured above)

**2X Grand Champion @ the Lewis County Holstein Show!*

10th Dam: Windy-Knoll-View Supreme Chris

EX-90 EEVVE

3-04 312 17300 3.3 576 3.1 543

11th Dam: Windy-Knoll-View Bova Christie

EX-91,2E EEV

6-08 305 19650 3.8 754 3.2 630

12th Dam: Windy-Knoll-View Jerry Crystal

EX-92,2E EEEE

Lifetime 189170 3.7 6939 3.2 5606

13th Dam: Windy-Knoll-View CD Cindy

EX-90,2E EEVE

2nd Dam: OCD Benefit Captain-ET

EX-91 EEVVE

2-01 365 21700 3.3 714 3.4 729

3-11 365 29550 3.3 980 3.3 968

3rd Dam: (Pictured above)

OCD Bradnick Candy-ET

EX-94,3E EEEEE

5-11 365 43200 3.9 1671 3.3 1415

7-05 365 40500 3.6 1450 3.2 1315

Lifetime 202870 3.7 7563 3.4 6803

**Nom All-American Sr 2yr-old 2015*

**1st 4yr-old & Res Grand at the NYSS 2017*

**Grand Champion NY State Fair 2017*

**All-NY 4yr-old 2017*

**4th Winter Calf WDE 2013*

4th Dam: Windy-Knoll-View Chantel-ET

VG-88 VVVVV

1-11 305 21360 3.4 720 3.2 694

5th Dam: (Pictured above)

Windy-Knoll-View Chanel-ET

EX-94,3E EEEEE

3-04 365 35730 4.0 1443 3.4 1203

Lifetime 148830 4.1 6094 3.4 5112

**Nom. All-Am Jr 3yr-old 2006*

**Mem. Res. A-A Best 3 Females 2006*

**Mem HHM A-A Best 3 Females 2007*

6th Dam: Windy-Knoll-View Catherine

EX-90 EEVVE

6-10 365 24790 3.5 873 3.2 803

Lifetime 114380 3.5 3997 3.3 3755

7th Dam: Windy-Knoll-View Juror Cass

EX-94,3E EEEEE

5-09 365 40620 3.1 1269 3.1 1260

Lifetime 164870 3.4 5541 3.1 5161

**2nd 125,000 lb cow 2003 E Fall Nat'l*

8th Dam: Windy-Knoll-View Cassandra

EX-90 VEVVV

5-04 365 29250 3.7 1090 3.1 921

Lifetime 127190 3.7 4678 3.2 4095

9th Dam: Windy-Knoll-View Caitlin

EX-90 EEEVV

5-01 365 37090 2.8 1040 3.1 1146

Lifetime 112080 3.0 3316 3.1 3427

LOT 28 #22885

Maiden-Kine JL Cassie

3313097859 99%RHA-I

Born 4/14/25

Sire: Ladys Lambda Jerry Lewis-ET

3240650309 12/25 PTA +2801GTPI

+95M +12F +13P +1.2PL 2.88SCS

+2.65T +1.72UDC +1.52FLC 81%R

Delta-Lambda X EX-95 Sidekick

Dam: Charity (Sells as Lot 27)



Harvue Planet Edie-ET EX-92,2E VEEEE GMD

6-00 365 40340 4.2 1681 3.0 1223

(4th Dam of Lot 29)

LOT 29 #3798

Highborn Roadster Elaine

3-01 VG-88 VEEVV

3258528966 99%RHA-I

Born 12/17/22

Fresh 1/1/26 w/ 2nd calf

Gerry & Sharon Cacciola

264 Grovenors Corners Rd

Cobleskill, NY 12043

518-795-5117

Berryridge SSI Roadster-ET

3205703847 12/25 PTA +2883GTPI

+ .17% +43F +8P +3.2PL +.3DPR

+ .94T +.77UDC -.43FLC 97%R

Riventing X Hiphop

Harvue Victor Edith

5-02 EX-93 EEEEE 3225128378

2-01 305 30730 3.6 1109 3.1 962

Sire: Our-Favorite Victor-ET

2nd Dam:

Harvue Montross Evie

GP-84 VV+++

3-02 348 37910- 3.9 1496 3.3 1237

3rd Dam:

Harvue G W Atwood Eloise-ET

EX-90 EEVVE

5-04 321 36350 3.9 1430 3.2 1175

6-04 365 45710 3.4 1567 3.3 1500

Lifetime 193850 3.8 7383 3.3 6425

4th Dam: (Pictured above)

Harvue Planet Edie-ET

EX-92,2E VEEEE GMD

4-05 365 40430 3.4 1370 3.1 1254

6-00 365 40340 4.2 1681 3.0 1223

Lifetime 169210 3.6 6100 3.1 5286

5th Dam:

Harvue Shottle Esther-ET

EX-90,2E EEVVE

4-05 365 31440 3.4 1084 3.1 977

Lifetime 107950 3.7 3962 3.1 3369

6th Dam:

Harvue B Marshal Emerald-TW

VG-85 +VVVV GMD

3-11 365 36790 3.7 1354 3.1 1183

5-08 365 36740 3.5 1298 3.2 1165

Lifetime 143490 3.8 5488 3.4 4927

7th Dam:

Harvue Prescott Ellie

EX-91,2E EEEVE GMD

4-10 365 38120 4.3 1623 3.3 1260

Lifetime 176860 4.4 7832 3.4 5987

8th Dam:

Harvue Encore Emerald

VG-86 ++V+V

2-02 307 23390 4.0 943 3.3 778



Miss Roxys Recovery-RED EX-92,2E EEEEE

**HM All-Am R&W Fall Yearling in Milk
(2nd Dam of Lot 30 & 31)*

LOT 30

***R&W Spring Calf**

*Reg. pending

Born 3/15/26

***Potential 11th generation EX!**

Jason Tooley & Lucy Stockwell

459 Dekalb Rd

Granville, NY 12832

518-642-3986

Trent-Way Exclusive-RED-ET

3240737692 12/25 PTA +2976GTPI
+412M +.12% +49F +22P _+2.2PL
+1.3DPR +1.30T +.60UDC +.29FLC
Network-RED X Parfect

Ms-AOL Revel-RED

3233647167

-Nice just fresh 2yr-old

Sire: Mr Affection Analyst-RED-ET

Sisters include:

Ms-Aol Dback Raelynn-RED-ET EX-93
(Pictured w/ Lot 31)

**Nom. All-Am R&W Milking Yrlng 2018*

**1st Milking Ylg & Res. Int. Champ Big E 2018*

**HHM All-Am R&W Sr Calf 2017*

Ms-AOL Db Raspberry-RED-ET

EX-90-CAN 91-MS

(Pictured w/ Lot 31)

**All-American R&W Fall Calf 2017*

**All-Am R&W Milking Yrlng 2018*

Ms-AOL Cntdr Rookie-RED EX-90, 91-MS

**All-MN B&W and R&W Jr 3yr-old 2017*

Ms-AOL Cntndr Revive-RED EX-94

**2nd Jr 3yr-old WDE 2017*

**Sr & Grand Champ IA State Show 2019*

Ms-AOL Retry-RED-ET

**1st Spr Yrlng & Jr Champ M-E Spr Nat'l 2021*

Ms-AOL Jordy Raecann-RED-ET

**1st Fall Yrlng M-E Spr Nat'l 2021*

2nd Dam: (Pictured above)

**Miss Roxys Recovery-RED
EX-92,2E EEEEE**

1-11 305 21850 4.0 878 3.1 673

3-06 305 23260 4.0 919 2.9 669

4-06 305 28650 4.2 1211 2.9 838

6-02 305 31730 4.2 1331 3.0 957

7-08 291 24680 4.3 1072 3.1 755

**HM All-Am R&W Fall Yrlng in Milk*

3rd Dam: Galestone Ava Rae-RED-ET

EX-91 VEEVE

3-09 329 24680 3.8 949 2.8 694

Lifetime 105870 3.6 3800 2.9 3080

4th Dam: Scientific Rubirae Socks-ET *RC

EX-93,3E VEEVE DOM

5-08 365 43050 4.0 1809 3.1 1331

Lifetime 154160 4.1 6388 3.3 4030

Mat. Sister: Scientific Debutante Rae-ET

EX-92 *All-American 4yr-old 2005

5th Dam: Scientific Jubilant Rae-ET*RC

EX-90 DOM EEEVV

5-11 365 38880 4.1 1608 3.6 1408

Lifetime 117590 4.0 4707 3.6 4242

6th Dam: C Hanoverhill Tony Rae

EX-96,3E GMD-DOM

6-11 365 40221 4.1 1660 3.5 1408

Lifetime 166397 4.1 6903 3.4 5611

**HM All-Am Jr 2yr-old 1988*

**Nom. All-Am 5yr-old 1991*

7th Dam: Hanoverhill TT Roxette-ET *RC

EX-94,2E GMD-DOM

10-00 365 35040 4.3 1519 3.2 1129

Lifetime 164789 4.1 6759 3.1 4367

8th Dam: Mil-R-Mor Roxette

EX-90 GMD-DOM 30*

Lifetime 121417 4.7 5725

9th Dam: C Glenridge Citation Roxy

EX-97,4E GMD

Lifetime 209784 4.5 9471

**2X Queen of the Breed*

**Mem. All-Time All-Am Produce of Dam*

10th Dam: EX-90 GMD

Lifetime 218636 3.9 8581

**3X All-American Produce of Dam*



**Ms-Aol Dback Raelynn-RED-ET
EX-93**

**Nom. All-American R&W Milking Yrlng 2018
(Mat. sister to the Dam of Lot 30 & 31)*



**Ms-AOL Db Raspberry
EX-90-CAN**

**All-American R&W Milking Yearling 2018
(Mat. sister to the Dam of Lot 30 & 31)*

LOT 31

Duell-Hollow Raggae-RED

3143836719 99%RHA-I
Born 12/15/25

Preston Peabody

291 Duell Hollow Rd
Buskirk, NY 12028
518-677-3159

Siemers R Historic-RED-ET

3243347753 12/25 PTA +2719GTPI
+209M +2.65T +2.55UDC +1.57FLC
Ranger-RED X VG Altitude-RED

MS-AOL Replacement-RED-ET

4-04 VG-88 EEV+E 3233647040
2-09 224 17220 4.4 764 3.4 586
Sire: Mr Blondin Warrior-RED-ET

Sisters include:

Ms-Aol Dback Raelynn-RED-ET EX-93
(Pictured above)
**Nom. All-Am R&W Milking Yrlng 2018
*1st Milking Ylg & Res. Int. Champ Big E 2018
HHM All-Am R&W Sr Calf 2017

**Ms-AOL Db Raspberry-RED-ET
EX-90-CAN 91-MS**
(Pictured above)

**All-American R&W Fall Calf 2017
All-Am R&W Milking Yrlng 2018

Ms-AOL Cntdr Rookie-RED EX-90, 91-MS
**All-MN B&W and R&W Jr 3yr-old 2017*

Ms-AOL Cntndr Revive-RED EX-94
**2nd Jr 3yr-old WDE 2017
Sr & Grand Champ IA State Show 2019

Ms-AOL Retry-RED-ET
**1st Spr Yrlng & Jr Champ M-E Spr Nat'l 2021*

Ms-AOL Jordy Raeann-RED-ET
**1st Fall Yrlng M-E Spr Nat'l 2021*

2nd Dam: (Pictured w/ Lot 30)

**Miss Roxys Recovery-RED
EX-92.2E EEEEE**
1-11 305 21850 4.0 878 3.1 673
3-06 305 23260 4.0 919 2.9 669
4-06 305 28650 4.2 1211 2.9 838
6-02 305 31730 4.2 1331 3.0 957
7-08 291 24680 4.3 1072 3.1 755

**HM All-Am R&W Fall Yrlng in Milk*

3rd Dam: Galestone Ava Rae-RED-ET

EX-91 VEEVE
3-09 329 24680 3.8 949 2.8 694
Lifetime 105870 3.6 3800 2.9 3080

4th Dam: Scientific Rubirae Socks-ET *RC

EX-93.3E VEEEE DOM
5-08 365 43050 4.0 1809 3.1 1331
Lifetime 154160 4.1 6388 3.3 4030

**Mat. Sister: Scientific Debutante Rae-ET
EX-92** **All-American 4yr-old 2005*

5th Dam: Scientific Jubilant Rae-ET*RC

EX-90 DOM EEEVV
5-11 365 38880 4.1 1608 3.6 1408
Lifetime 117590 4.0 4707 3.6 4242

6th Dam: C Hanoverhill Tony Rae

EX-96.3E GMD-DOM
6-11 365 40221 4.1 1660 3.5 1408
Lifetime 166397 4.1 6903 3.4 5611

**HM All-Am Jr 2yr-old 1988
Nom. All-Am 5yr-old 1991

7th Dam: Hanoverhill TT Roxette-ET *RC

EX-94.2E GMD-DOM
10-00 365 35040 4.3 1519 3.2 1129
Lifetime 164789 4.1 6759 3.1 4367

8th Dam: Mil-R-Mor Roxette

EX-90 GMD-DOM 30*
Lifetime 121417 4.7 5725

9th Dam: C Glenridge Citation Roxy

EX-97.4E GMD
Lifetime 209784 4.5 9471
**2X Queen of the Breed
Mem. All-Time All-Am Produce of Dam

10th Dam: EX-90 GMD
Lifetime 218636 3.9 8581

**3X All-American Produce of Dam*



ZBW Corvette Love Me

UG-89 EEEEEU @ 2-03 (max. scored)

*11th Jr 2yr-old WDE 2017 & 2nd Jr 2yr-old NYSF 2017
(Mat. sister to Lot 32)



Ms ZBW Dempsey Louana-ET
EX-94,2E EEEEE

*1st 4yr-old & HM Grand NY Spring Jr Show 2017
(Dam of Lot 32)

LOT 32 #1563

ZBW M Master Louanna-ET

3266250342 99%RHA-I
Born 6/4/24

Bred 12/14/25, Due 9/18/26 to
Audacious (sexed) & Drumroll

Maternal sisters to embryos include:

ZBW Corvette Love Me
2-03 VG-89 EEEEEV (max. scored)
(Pictured above)

*3rd generation VG-89 2yr-old!

*Res. All-NY Jr 2yr-old 2017

*11th Jr 2yr-old WDE 2017

*2nd Jr 2yr-old NY State Fair 2017

ZBW M Latasha Sol VG-88

*1st Jr 2yr-old NYSF 4-H Show 2019

*Jr All-Am Spring Calf 2017

ZBW M Beemer Lippizan

*3rd Fall Calf NY State Fair

ZBW M Light Beem EX-90

*3rd Summer Yrlg NY State Fair 2017

*1st Jr 2yr-old NY State Fair 2018

ZBW Undenied Luxury

*3rd Winter Calf Int'l Jr Holstein Show 2019

*7th Winter Calf Int'l Holstein Show 2019

Mason Ziemba

6162 Dunbarton Rd
Durhamville, NY 13054
315-730-6660

Golden-Oaks Master-ET

3139216917 12/25 PTA +2025GTPI
+3.01T +1.97UDC +1.21FLC 97%R
Avalanche X EX-90 Doorman

Ms ZBW Dempsey Louana-ET

5-00 EX-94,2E EEEEE 3011670001

2-01 365 24320 4.6 1128 3.6 882

3-08 274 25880 4.2 1085 3.5 913

4-06 365 49426 4.3 2101 3.4 1681

5-11 305 42710 4.6 1945 3.6 1534

Lifetime 162940 4.5 7303 3.7 5998

Sire: Lirr Drew Dempsey

(Pictured above)

*1st 4yr-old & HM Grand Champion

NY Spring Jr Show 2017

*All-NY Jr 2 Yr Old 2015

2nd Dam:

SRF-ZBW TS Louana-ET

EX-92 EEEVE 94-MS

2-00 365 30030 3.8 1133 3.1 935

4-04 365 35635 3.5 1232 3.4 1210

*Maximum scored as 1st & 2nd calf!

*Res. All-NY Winter Calf 2007

*Member of 2nd Produce of Dam NY
Spring Show 2009

*Member of 2nd Best 3 Females- NY
Spring Show 2009

3rd Dam:

Stone-Rise Durham Lizzy

EX-95,3E EEEVE GMD-DOM

4-01 365 38700 3.9 1497 3.3 1264

6-00 365 50470 3.1 1558 3.5 1774

8-01 365 46510 3.4 1567 3.1 1432

Lifetime 229970 3.3 7675 3.4 7706

*HM All-Am 125,000 lb Cow 2007

*3rd WDE 125,000 lb Cow 2007

*All-NY Aged Cow 2007

4th Dam:

Stone-Rise Indy Leah

VG-88 VEVEV

5-02 308 37740 3.4 1300 3.1 1159

6-02 365 40540 3.4 1385 3.0 1233

Lifetime 198790 3.5 6969 3.1 6086

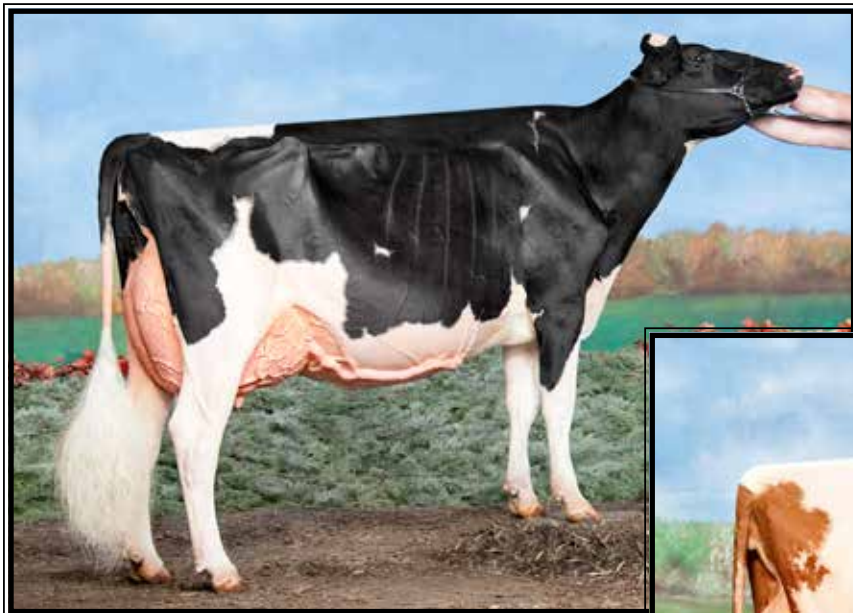

Kevetta Daniel Lexi* RC

EX-94,2E EEEEE

**Res. All-American Sr 3yr-old 2020
(2nd Dam of Lot 33)*

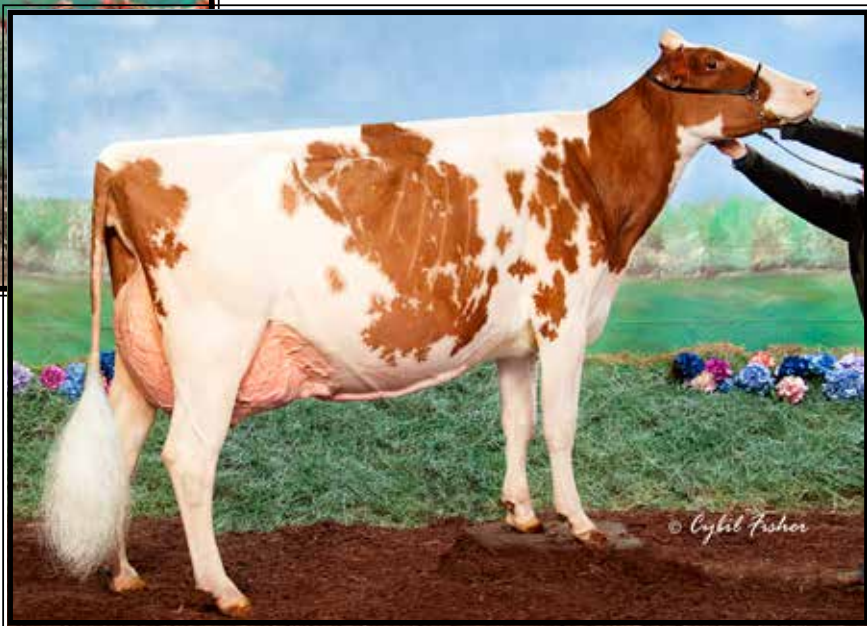

Kevetta Rdbrst Lucious-RED

EX-94,95-MS

**2nd 5yr-old NY Spring Red & White Show 2018
(3rd Dam of Lot 33)*

LOT 33 #1594

Ms I Am A Lunatic

3266250373 99%RHA-I

Born 12/1/25

*K&B Ziembra, A&J Hippen
and E. Zwiefelhofer
6162 Dunbarton Rd
Durhamville, NY 13054
315-730-0201*

Ladys Lambda Jerry Lewis-ET
3240650309 12/25 PTA +2801GTPI
+95M +12F +13P +1.2PL 2.88SCS
+2.65T +1.72UDC +1.52FLC 81%R
Delta-Lambda X EX-95 Sidekick

Oakfield Captn Lexluthor-ET
1-10 VG-85 +V++V 3266250323
1-08 86 7364 4.7 349 3.0 322 RIP
proj. 305 ME 31573M 1460F 941P
Sire: Genosource Captain-ET

9th Dam: Tora Triple Threat Lulu *RC
EX-96 GMD-DOM
3-04 321 22070 3.7 812
Lifetime 133398 3.9 5185
**HM All-American 3yr-old Cow 1978*
10th Dam: Ormsby Lougo Alta
EX-90,2E GMD
8-05 365 24550 3.7 900
11th Dam: Ormsby Alta Pride
VG-85-CAN
11-10 365 22837 3.4 776

2nd Dam: (Pictured above)
Kevetta Daniel Lexi*RC

EX-94,2E EEEEE
2-00 305 27340 4.0 1096 3.5 969
3-02 365 37060 3.7 1368 3.3 1225
4-05 365 42020 4.4 1865 3.5 1473
5-09 306 35920 3.9 1401 3.4 1225
Lifetime 159410 4.1 6498 3.5 5535

**Res. All-American Sr 3yr-old 2020*

Maternal sisters:

OCD Jordy Lambchop-RED-ET VG-88
**HM All-Am R&W Winter Calf 2018*
OCD Jordy Lochness-RED-ET VG-87-CAN
**Un. All-Am R&W Winter Calf 2018*
OCD Jordy Libation-RED-ET VG-86
**HM All-American R&W Summ Yrlng*

3rd Dam: (Pictured above)
Kevetta Rdbrst Lucious-RED
EX-94 EEEEE 95-MS

4-02 365 32580 4.2 1369 3.3 1070
**1st 4yr-old, Grand Champ & HM Supreme
Champion, WNY Spring R&W Show 2017
2nd 4yr-old NY Spring Int'l R&W Show 2017

4th Dam: OCD Reality Lulu-RED-ET
EX-90,2E VEVVE
5-04 305 32270 4.8 1542 3.4 1083
Lifetime 126600 4.6 5770 3.5 4377

5th Dam: Liddleholme Lulu-RED-ET
EX-90 EVVEE
2-06 365 37970 4.1 1558 3.1 1184
Lifetime 122810 4.1 5090 3.2 4986

6th Dam: Brigeen-HH Sept St Lulu
EX-91,2E EVVEE
3-10 365 29660 4.2 1258 3.4 1014
Lifetime 102140 4.6 4655 3.7 3755

7th Dam: Hanoverhill Mae Lulu-ET
EX-90 VEEVV
4-04 365 33530 5.1 1696 3.5 1189

8th Dam: C Hanoverhill Sheik Lulu-ET
EX-94,3E GMD-DOM
9-03 365 39020 3.8 1484 3.3 1302
Lifetime 206369 3.9 8136 3.5 7196



Idee Doorman Lysa EX-94.2E EEEEE

**Res. All-Am Jr 3yr-old 2019*

(2nd Dam of Lot 34)

LOT 34 #5318

Brigeen Blackout Lysandra

3313068408 99%RHA-I

Born 9/1/25

Brigeen Farms, Inc.

278 Upper Street

Turner, ME 04282

207-713-5145

Genosource Blackout-ET

3269893718 12/25 PTA +3129GTPI

+1381M +38F +43P +523NM\$ +3.3PL

+2.17T +2.15UDC +.68FLC 80%R

Havenofear

Elmvue Tatoo Lysandra

3-05 VG-88 VEVVV 3254639785

1-10 358 29650 4.1 1225 3.5 1033

Sire: Duckett Crush Tatoo-ET

2nd Dam: (Pictured above)

Idee Doorman Lysa

EX-94.2E EEEEE

2-04 258 20701 3.8 783 33 692

3-03 365 29050 4.2 1206 3.7 1062

4-05 238 22420 4.1 924 3.5 776

**Res. All-American Jr 3yr-old 2019*

**2nd Jr 3yr-old WDE 2019*

**1st 5yr-old N-E Fall Nat'l 2021*

3rd Dam: Idee Windbrook Lynzi

EX-95.2E-CAN 95-MS

2-00 347 32900 4.6 2020 3.4 75

5-07 365 35064 4.5 1576 3.2 1138

Lifetime 134438 4.6 6131 3.4 4618

**All-Canadian 5yr-old 2019*

**Res. All-Am & Res. All-Can 4yr-old 2018*

**All-Canadian Jr 3yr-old 2017*

**Res. All-American Jr 3yr-old 2017*

**R. All-Am & R. All-Can Jr 2yr-old 2016*

**R. All-Am & R. All-Can Spring Yrlg 2015*

4th Dam: Idee Goldwyn Lucia-ET

EX-92-CAN

3-05 365 34310 4.1 1422 3.2 1111

Lifetime 145284 4.2 6147 3.2 4680

5th Dam: Idee Louis Luise-ET

EX-94.2E-CAN

3-04 365 32564 4.0 1300 3.5 1130

Lifetime 162397 4.1 6612 3.5 5697

**Nom. All-Canadian 4yr-old 2006*

6th Dam: Idee Bellwood Ladonna

VG-87-CAN 87-MS

4-05 319 26140 4.1 1085 3.3 858

7th Dam: C Ravenswell Lydia

EX-92 EEEEE DOM

5-01 365 24578 4.6 1125 3.4 826

8th Dam:

Spring-Farm Miss Lynn VG-CAN

2-11 329 22335 4.0 888 3.6 811

9th Dam:

Spring-Farm Miss Connie VG-88-CAN

8-00 305 21420 3.9 840

10th thru 13th Dams EX or VG in Canada



Elm-Spring Integrity Inez
EX-94,4E EEEEE

**HHM Jr All-American 5yr-old 2008*
(3rd Dam of Lot 35)



Elm-Spring Atwood Idalia-ET
EX-94,3E EEEEE

7-03 365 39540 4.0 1592 3.1 1215
(2nd Dam of Lot 35)

LOT 35 #3259

Elm-Spring Pazzle Ink

3306297892 99%RHA-I
Born 6/9/25

Elm-Spring Farm LLC

135 Meeting House Rd
Eagle Bridge, NY 12057
518-813-8101

Siemers RZ Pazzle 34954-ET

3218556317 12/25 PTA +2887GTPI
+.26% +46F +6P +.1PL 2.87SCS
+2.60T +1.71UDC +1.83FLC 97%R
Rozline X EX-91 GMD-DOM Lambda

Elm-Spring Doormn Imelda-ET

5-01 VG-85 VVVV+ 3211774534
2-00 280 22120 2.8 618 3.4 762
2-11 365 30960 2.9 887 3.5 1075
Sire: Val-Bisson Doorman-ET

2nd Dam: (Pictured above)

Elm-Spring Atwood Idalia-ET

EX-94,3E EEEEE
3-02 365 28260 3.2 909 3.2 910
4-10 325 29510 3.2 946 3.2 947
5-11 365 36130 3.2 1155 3.3 1175
7-03 365 39540 4.0 1592 3.1 1215
8-09 365 35360 3.2 1119 3.3 1162
Lifetime 211400 3.5 7365 3.3 6908

Maternal sister:

Elm-Spring Morty Mitzi

EX-94,2E EEVEE
4-06 350 34270 2.8 960 2.9 1005

3rd Dam: (Pictured above)

Elm-Spring Integrity Inez

EX-94,4E EEEEE
6-07 365 36030 3.5 1251 2.9 1033
10-08 365 33960 3.3 1132 3.0 1021
Lifetime 211010 3.5 7313 3.1 6516
**HHM Jr All-American 5yr-old 2008*
**HHM All-NY 5yr-old 2008*
**Res. Jr All-NY 5yr-old 2008*
**1st 5yr-old Grand Nat'l Jr Show 2008*

4th Dam:

Elm-Spring Astre Lucky-ET

EX-92,3E EEEEE
12-08 365 29310 3.0 865 2.9 836
Lifetime 250720 3.1 7786 3.0 7571

5th Dam:

Elm-Spring Enhancer Daisy

EX-90,2E EEE+V
4-11 338 28300 3.5 988 3.2 900
Lifetime 135780 3.4 4655 3.2 4294

6th Dam:

Yorkmont Cavalier Danta

EX-92,4E EEEEE
10-04 364 25660 4.1 1056 3.6 933
Lifetime 203870 4.0 8108 3.6 7312

7th Dam:

Audets Arlinda Matt Danta

EX-90 EEEE

8th Dam: VG-86 GMD



R-E-W Happy Go Lucky-ET EX-90

**Un. All-Am & All-Can Milking Yearling 2012*
 (Mat. sister to Lots 37-39 and FULL sister to the Full sister to the 3rd Dam of Lot 36)



**Conant-Acres Wbrok Libra-ET
 EX-94,2E EEEEE**

4-11 365 42080 4.1 1714 3.2 1355
 (2nd Dam of Lot 36)

LOT 36 #4217

Conant-Acres Camaro Lisha

3283668868 99%RHA-I
 Born 3/1/24

Fresh 3/26/26

G, A & C Sneller and R & E Keene
 65 Canton Point Rd
 Canton, ME 04221
 207-597-2810

Kings-Ransom Camaro-ET

3224437460 12/25 PTA +2897GTPI
 +227M +.21% +64F +.08% +28P
 +2.26T +1.70UDC +.20FLC 88%R
 Highjump X EX-92 King Doc

Conant-Acres Cbull Lexus

3-11 EX-91 EEEVE 3205770323
 2-03 347 27330 3.3 889 3.2 864
 3-08 365 34920 3.0 1047 3.1 1068
 Sire: OH-River-Syc Crushabull-ET

2nd Dam: Pictured above)

**Conant-Acres Wbrok Libra-ET
 EX-94,2E EEEEE**

2-03 365 29030 4.2 1212 3.3 968
 3-07 365 35110 4.4 1544 3.3 1150
 4-11 365 42080 4.1 1714 3.2 1355
 6-02 231 28690 3.7 1055 3.2 910
 Lifetime 139710 4.2 5760 3.3 4561

3rd Dam:

R-E-W Gold Lara-ET

EX-90 EE+EV
 3-05 365 30830 3.8 1164 3.2 990

Full sister:

R-E-W Happy Go Lucky-ET EX-90

**Un All-Am & All-Can Milking Yrlng 2012*
**Res. All Am & Res. All-Can Sr Calf 2011*

4th Dam:

Arethuse Outside Leslie-ET

EX-92 EEEVE
 5-02 364 28630 4.2 1189 2.9 841

5th Dam:

Milibro Cousteau Leila

EX-94,3E EEEEE
 4-00 365 37720 4.2 1602 3.2 1224
 Lifetime 208517 4.1 8491 3.3 6858
**All-Canadian Jr 2yr-old 2002*
**Nom. All-American Jr 2yr-old 2002*
**1st Jr 2yr-old @ 2002 Royal*

6th Dam:

Milibro Summit Ladya VG-88-CAN

3-11 365 25609 4.1 1041 3.4 875
 Lifetime 101830 4.1 4159 3.6 3645

7th Dam:

Milibro Casper Ladyann

VG-85-CAN 86-MS
 3-05 356 26330 4.2 1113 3.4 899
 4-07 362 29795 4.3 1268 3.4 1003
 Lifetime 137338 4.1 5661 3.4 4674



Rivercross Unix Ringo VG-87 UUUUU

**5th Sr 2yr-old NYSS 2024
(Dam of Lot 37)*

LOT 37 #73
Rivercross St Rangoon
3287916155 99%RHA-I
Born 1/21/24

Fresh 2/7/26
-3/27 test- 90 lbs

Cassie Menendez
1892 State Highway 80
Enmston, NY 13335
315-717-2203

Jacobs Showtime-ET*RC
111576086C 12/25 PTA +2685GTPI
+549M +.12% +54F +34P +3.2PL
+1.92T +.84UDC +.50FLC 98%R
Exclaibur X Shakira EX-97,4E All-Am

Rivercross Unix Ringo
2-08 VG-87 VVVVV 3251621442
2-00 305 23970 4.9 1177 3.3 797
3-02 305 20590 4.2 862 3.8 785
Sire: Croteau Lesperron Unix-ET
(Pictured above)
**5th Sr 2yr-old NYSS 2024*

2nd Dam:
Rivercross Atwood Reese
EX-93,2E EE+EE
2-00 365 26510 4.5 1186 3.2 854
3-04 322 27280 4.3 1160 3.3 900

3rd Dam:
Rivercross Speed Riley
VG-88 EEVVV
3-08 305 22180 3.4 750 3.2 716

4th Dam:
Rivercross Aspen Rikky
GP-83 V++++
3-01 283 17490 3.7 654 3.6 626

5th Dam:
Rivercross Miller Rita
EX-90 EEEVE
4-00 305 20400 3.6 735 3.4 695



OCD Dundee Milwaukee-ET
EX-92,3E EEVVE
 (3rd Dam of Lots 38)

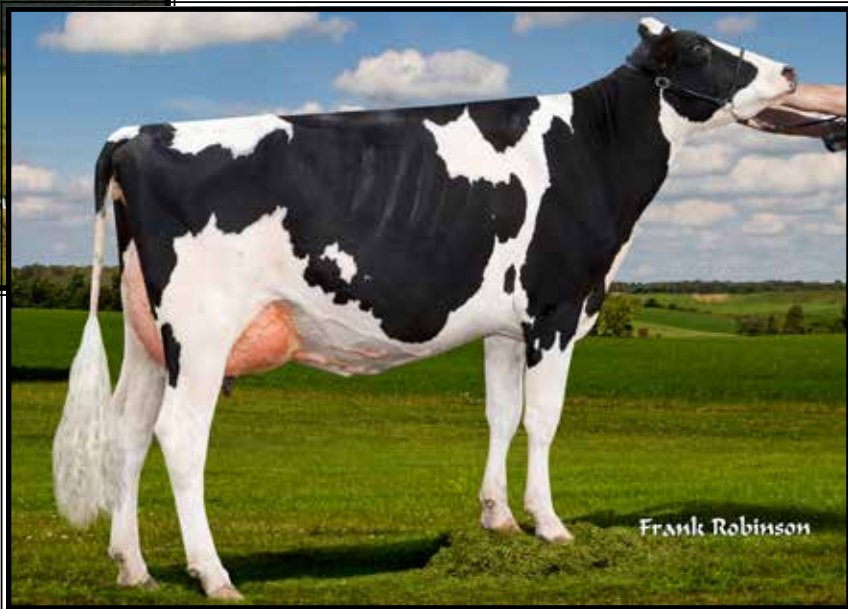

Den-Rein Atwd Martini-ET
EX-91 EEVVE
 3-09 279 28525 2.8 800 3.0 851 RIP
 (Dam of Lot 38)

LOT 38 #417

Den-Rein Haxl Midori-ET

3269939828 99%RHA-I
 Born 12/8/23

Fresh 12/3/25

Katherine Reinshagen

1945 Roses Brook Rd
 South Kortright, NY 13842
 607-538-1486

Peak Haxl-ET

3212150432 12/25 PTA +2542GTPI
 +669M +2.74T +1.52UDC +.38FLC
 Axl X VG-86 King Doc

Den-Rein Royal Mahattan

4-02 EX-91 EEVVE 3214351365
 Sire: Plain-Knoll King Royal-ET

2nd Dam: (Pictured above)
Den-Rein Atwd Martini-ET
EX-91 EEVVE
 3-09 279 28525 2.8 800 3.0 851

3rd Dam: (Pictured above)
OCD Dundee Milwaukee-ET
EX-92,3E EEVVE

4th Dam:
Carrousel Lee Mandylynn
EX-93,2E EEEEE
 4-01 365 26390 4.5 1199 3.4 890
**1st place 4yr-old Dry Cow New York State Fair & West Reg. Shows 2006*

5th Dam:
Dupasquier Leduc Mandy-ET
EX-91,3E EEEVE
 4-02 365 29050 4.1 1193 3.3 962
 6-10 365 28530 3.7 1053 3.2 920
 Lifetime 101430 4.1 4173 3.4 3451

6th Dam:
C Lauduc Broker Mandy
EX-96,4E EX-MS
 10-00 365 33740 4.8 1618 3.2 1077
 Lifetime 171666 4.8 8281 3.4 5837
**All-American Aged Cow 2000*
**All-American Sr. 2yr-old 1995*
**All-Canadian Sr. 3yr-old 1996*
**All-Canadian Sr. Calf 1993*
**Res. All-Am & Res. All-Can 5yr-old '98*
**Res. All-American Sr 3yr-old 1996*
**Res. All-Canadian Fall Yrlg 1994*

7th Dam:
Lauduc Starbuck Marisa
EX-2E-CAN EEEE
 7-00 362 31030 4.9 1526 3.5 1076
 Lifetime 151512 4.9 8338 3.6 6098
**Grand Champion Huntington 1991*

8th Dam:
Lauduc Starbright Marise VG-87
 Lifetime 143270 4.9 6960 3.7 5320

9th Dam:
Lauduc Admiral Manon VG-86
 Lifetime 145254 4.3 6215



Hill-Over Ticket Beetlejuice EX-94,5E EEEEE DOM

Lifetime 302650 3.8 11496 3.2 9677

(6th Dam of Lot 39)

LOT 39 #6713

Hill-Over Kingdoc Becca

3214806713 99%RHA-I

Born 3/11/24

Fresh 3/8/26

Frederick Barringer

348 Sharptown Rd
Stuyvesant, NY 12173
518-755-2645

Woodcrest King Doc

3132417775 12/25 PTA +2820GTPI
+993M +27F +29P +1.0PL
+2.38T +1.13UDC +1.64FLC 99%R
Kingboy X VG-88 Mack

Hill-Over DL Ballistic

3-09 VG-87 VVV+V 3238807190
1-11 316 23980 3.7 915 3.3 828
2-10 305 34610 3.2 1123 3.1 1072
Sire: Farnear Dleta-Lambda-ET

2nd Dam:

**Hill-Over Shakespear Breezy
EX-92 EEEEE**

2-02 307 15070 3.4 513 3.0 455
3-03 329 21270 3.5 738 3.1 658

3rd Dam:

**Hill-Over Talent Breeze
EX-93,2E EEEEE**

7-07 305 28110 3.5 990 3.1 879
Lifetime 115320 3.5 4075 3.2 3719

4th Dam:

**Hill-Over Rubens Bounce
EX-91,2E EEVEV**

9-03 365 28740 4.3 1237 3.2 921
Lifetime 165010 4.1 6814 3.3 5497

5th Dam:

**Hill-Over Horton Bonita
EX-92,3E EEVEE**

9-08 365 25790 3.7 954 3.1 798
Lifetime 170990 3.6 6228 3.3 5602

6th Dam: (Pictured above)

**Hill-Over Ticket Beetlejuice
EX-94,5E EEEEE DOM**

12-04 365 33300 3.2 1069 2.9 979
13-07 365 30530 3.8 1172 3.0 909
Lifetime 302650 3.8 11496 3.2 9677

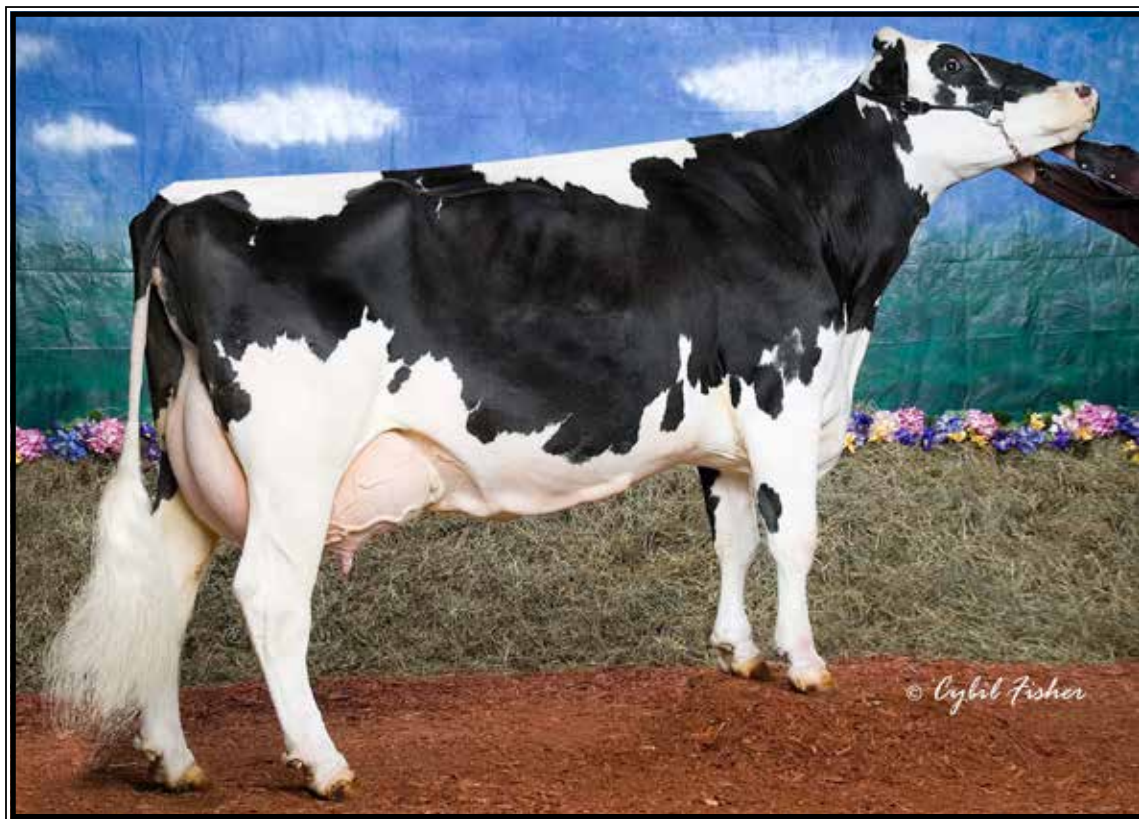

Saxton-Hill China Doll EX-94,3E EEEVE

Lifetime 293860 4.6 13616 3.4 9967

(4th Dam of Lot 40)

LOT 40 #123

Saxton-Hill ST Best Yet

3233872841 99%RHA-I

Born 9/3/23

Fresh 12/15/25

Denise Saxton

3811 Bard Rd

Cassadaga, NY 14718

716-598-1471

Jacobs Showtime-ET*RC

111576086C 12/25 PTA +2685GTPI

+549M +.12% +54F +34P +3.2PL

+1.92T +.84UDC +.50FLC 98%R

Exclaibur X Shakira EX-97,4E All-Am

Saxton-Hill Best Birthday

3-05 VG-85 V+VVV 3204477218

Sire: Jacobs Backflip-ET

2nd Dam:

Saxton-Hill Baby Blue
VG-86 EVVV+

3rd Dam:

OCD Braxton China Blue-ET
EX-94,2E EEEEE

2-00 305 22410 2.7 611 3.2 722

4th Dam: (Pictured above)

Saxton-Hill China Doll
EX-94,3E EEEVE

5-07 365 44960 4.7 2115 3.3 1476

7-00 365 38320 4.6 1756 3.4 1314

8-07 365 44620 5.0 2241 3.1 1390

Lifetime 293860 4.6 13616 3.4 9967

5th Dam:

Saxton-Hill Baby Doll
EX-92,3E EEEVE

5-01 314 37000 3.6 1316 3.0 1115

6-01 358 43570 4.4 1924 3.0 1307

7-01 365 37300 4.1 1525 3.2 1191

9-06 365 35080 4.2 1472 3.2 1127

Lifetime 303960 4.0 12258 3.1 9560

6th Dam:

Saxton-Hill Taylor

EX-92,2E EEEVE

6-11 365 36220 4.5 1636 3.2 1164

9-03 365 34340 4.8 1640 2.9 996

Lifetime 191340 4.7 9076 3.4 6496

7th Dam:

Saxton-Hill Starbuck Dayne

EX-90 EEEEV

9-01 365 30630 4.3 1312 3.1 940

10-08 365 27900 4.7 1311 3.2 897

Lifetime 186870 4.5 8356 3.2 5926

8th Dam:

Win-Pin Apache Dawn

VG-87 VVEV

7-05 305 20520 3.8 787



**Conant-Acres Sanchez Cammi
EX-94,2E EEEEE**

6-03 365 39900 3.6 1421 3.2 1286
(3rd Dam of Lot 41)



**Conant-Acres Topside Cybil
EX-95,2E EEEEE**

7-02 358 38020 3.9 1476 3.2 1218
(2nd Dam of Lot 41)

LOT 41 #4222

Conant-Acres Hulu Cierra

3283668873 99%RHA-I
Born 3/5/24

Fresh 3/28/26

Conant Acres, Inc.
65 Canton Point Rd
Canton, ME 04221
207-597-2810

Siemers Wolf Hulu 37006-ET*RC

3245702863 12/25 PTA +2961GTPI
+555M +19F +27P +1.3PL +.8DPR
+2.77T +2.01UDC +1.75FLC 81%R
Wolfgang X EX-91 Luster-P

Conant-Acres Kdoc Cassidy

3224999417
Sire: Woodcrest King Doc

**2nd Dam: (Pictured above)
Conant-Acres Topside Cybil
EX-95,2E EEEEE**

1-10 305 23980 4.2 1208 3.5 1003
2-10 365 33220 4.2 1408 3.5 1172
4-03 357 24600 4.0 996 3.5 852
5-09 365 37440 4.1 1534 3.4 1261
7-02 358 38020 3.9 1476 3.2 1218
Lifetime 168800 4.1 6920 3.4 5713

**3rd Dam: (Pictured above)
Conant-Acres Sanchez Cammi
EX-94,2E EEEEE**

5-01 365 32310 3.5 1125 3.2 1046
6-03 365 39900 3.6 1421 3.2 1286
Lifetime 148080 3.6 5301 3.3 4854

**4th Dam:
Conant-Acres Dur Crystal-ET
EX-94,2E EEEEE**

3-02 345 29570 3.4 1002 3.4 1011
4-04 365 31400 3.5 1111 3.4 1058
Lifetime 159630 3.5 5609 3.3 5341

**5th Dam:
Belcrawf Allen Cecilia
EX-93,2E EEEVE**

3-04 365 30330 3.5 1054 3.5 1124
4-11 365 37360 4.1 1519 3.4 1319
Lifetime 113990 3.9 4491 3.5 4042

**6th Dam:
Belcrawf James Yule-TW
VG-85-CAN**

3-02 365 26629 3.7 985 3.4 912

**7th Dam:
Da Brae Rudolph Varsity
VG-89-CAN**

4-01 365 25831 3.7 961 3.43 871
Lifetime 118121 3.5 4151 3.2 3830

**8th Dam:
Da Brae Raider Princess
VG-88-USA**

6-01 305 24361 3.6 882 3.0 725

**9th Dam:
Da Brae Thunder Erie VG-86-CAN**

Lifetime 126956 3.8 4846 3.1 3915



Ridgedale Avaryll-ET*RC EX-92,2E EEVEE

6-02 305 31770 3.7 1177 2.9 934

(4th Dam of Lot 42)

LOT 42

Highborn Renegade 3845

3265836642 99%RHA-I

Born 3/10/24

Fresh 1/29/26

Bred 3/26/26 to

250HO17560 Parian-P

Gerry & Sharon Cacciola

264 Grovenors Corners Rd

Cobleskill, NY 12043

518-795-5177

Co-Op Renegade-ET

3011816312 12/25 PTA +2567GTPI

+ .89T +.31UDC +1.13FLC 98%R

McTuchen X VG-88 Atwood

Highborn Tropic Ayanna

2-08 GP-84 VV+++ 3240651086

2-00 298 21670 4.5 965 3.4 739

Sire: Peak Tropic-ET

2nd Dam:

Highborn hancock Ava
VG-88 VVEVE

3rd Dam:

Ms Highborn Windbrk 3199-ET
GP-83 VVG++

3-00 310 31310 4.2 1328 3.3 1044

4-00 305 26640 4.2 1114 3.2 841

4th Dam: (Pictured above)

Ridgedale Avaryll-ET*RC
EX-92,2E EEVEE

2-01 365 30490 3.9 1186 3.1 945

6-02 305 31770 3.7 1177 2.9 934

Lifetime 150330 3.8 5746 3.0 4533

5th Dam:

Ridgedale Ava-ET EX-92 EEEEE

3-09 365 30416 3.9 1179 3.3 1018

*4X Jr A-A Nominee

*HM Jr All-Am Fall Yearling 2007

6th Dam: Amlaird Lee Amy-ET

EX-92,2E EEEEE

6-09 365 27160 3.7 1002 3.0 822

Full sister to Amy:

Amlaird Lee Alice EX-94,2E

*All-American Jr. 2yr-old 2003

7th Dam:

Ms Kingstead Chief Adeen-ET
EX-94,2E EEEEE DOM

3-05 310 30180 4.0 1209 3.4 1020

Lifetime 100760 4.0 4010 3.4 3458

*Nom. All-Am Jr 3yr-old '00 & 4yr-old '01

*2X All-Am Produce w/ All-World Sis.

Full sister to Adeen:

Shoremar S Alicia-ET EX-97,3E

8-11 365 38250 4.3 1650 3.1 1198

-HHM All-Time All-Am 5yr-old

-3X All-Canadian & 3X All-Am

8th Dam: C Aitkenbrae Starbuck Ada

EX-94,2E EEEEE DOM

Lifetime 137740 3.4 4747 3.2 4389

*2X All-American Produce of Dam

*All-American Sr 3yr-old 1990



Ms Ransom-Rail Beth-RED-ET EX-94 EEEEE

**International Red & White Show Grand Champion 2022 & Res. Grand 2023!*

(Mat. sister to the Dam of Lot 43)

LOT 43 #2277

Ransom-Retso Bow-RED-ET

3284646855 99%RHA-I

Born 12/25/24

Bred 3/6/26 to

629HO17459 Rubels-RED

Retso & Ransom-Rail Farms

PO Box 49

Schodack Landing, NY 12156

315-761-3175

Siemers Wolf Hulu 37006-ET*RC

3245702863 12/25 PTA +2961GTPI

+555M+19F+27P+1.3PL+.8DPR

+2.77T+2.01UDC+1.75FLC 81%R

Wolfgang X EX-91 Luster-P

Ms Ransom-Rail Bess

3-04 VG-88 VEVVV 3247256979

1-09 342 29890 3.6 1070 3.3 974

2-11 214 20650 3.4 708 3.1 630

Sire: Farnear Delta-Lambda-ET

2nd Dam:

Ms Ransomrail Belladonna-ET*RC

EX-91 EVVVE

2-11 365 38570 3.3 1265 3.3 1283

Maternal sister: (Pictured above)

Ms Ransom-Rail Beth-RED-ET

EX-94 EEEEE

4-01 365 40440 3.9 1573 3.3 1335

5-08 365 45460 3.6 1629 3.2 1472

Lifetime 157830 3.8 6035 3.3 5240

**All-American R&W 5yr-old 2023*

**R. Grand Champ Int'l R&W Show 2023*

**All-American R&W 4yr-old 2022*

**Grand Champion Int'l R&W Show 2022*

**Res. All-Am R&W Summ Jr 2yr 2020*

3rd Dam: Ms Absolute Bliss-ET*RC

EX-94,2E EEEEE

3-08 365 33070 3.6 1201 3.5 1148

Lifetime 107440 3.7 4018 3.4 3632

**Nom. All-American Sr 2yr-old 2016*

**4th Sr 2yr-old WDE 2016*

**1st Sr 2yr-old, Intermediate & Grand*

Champion NY State Fair 2016

**HM All-Canadian Milking Yrlg 2015*

**HM All-American Milking Yrlg 2015*

4th Dam: Miss Beautys Bombshell-ET

EX-93,2E EEEVE

3-03 305 21430 3.2 694 3.5 760

Maternal sister:

Ms Beautys Black Velvet EX-96,2E

**All-American Aged Cow 2022*

**Unanimous All-American 5yr-old 2021*

5th Dam: Ms Exels Dundee Beauty

EX-95,3E EEEEE

8-09 365 36180 4.3 1556 3.2 1157

Lifetime 141530 4.6 6537 3.5 4930

**Nom. All-Canadian Aged Cow 2013*

**Un. All-American Aged Cow 2011*

**Res. All-Canadian Aged Cow 2011*

**HHM All-American 5yr-old 2010*

6th Dam: Woodfield Integrity Belinda

EX-93,2E EEVVE

5-09 272 30210 3.9 1187 3.1 924



Cookiecutter Dta Habitan-ET EX-90 EVVVE DOM

2-04 365 36280 4.7 1706 3.3 1214

(4th Dam of Lot 44)

LOT 44 #2516

Fit Rosemary 2516-ET

3315158391 99%RHA-I

Born 12/25/25 3/26 PTA +3305GTPI

+864M +.13% +72F +.06% +44P

+754NMS +5.0PL +1.0DPR 2.87SCS

+1.13T +1.25UDC +.84FLC 1.8%SCE

Sheri & Gregory Lloyd

167 Amelia Lane

Middleburgh, NY 12122

413-770-3064

Wilra S-S-I F Rosemary-ET

3261833245 12/25 PTA +3324GTPI

+1289M +.11% +84F +.03 +51P

+872NMS +4.5PL +.2DPR 2.83SCS

+.74T +1.05UDC -.08FLC 80%R

Felix X VG-85 Gameday

Ms Fit Corbin 6174 Dasha-ET

3281848110 12/25 PTA +3418GTPI

+676M +85F +48P +866NMS +5.7PL

+1.02T +.99UDC +1.47FLC

Sire: OCD Trooper Sheepster-ET

2nd Dam: Fit Fields Holiday-ET

VG-86 V+V+V

2-02 365 22260 5.6 1241 3.9 872

3rd Dam: AOT Pyramid Hiba-ET

VG-85 VV+V

2-01 321 21600 4.3 934 3.6 775

3-01 311 26080 4.5 1162 3.7 971

4th Dam: (Pictured above)

Cookiecutter Dta Habitan-ET

EX-90 EVVVE DOM

2-04 365 36280 4.7 1706 3.3 1214

5th Dam: Cookiecutter Day Haley-ET

VG-88 VEVVE DOM

2-00 365 35140 3.9 1379 3.4 1192

6th Dam: Cookiecutter Mom Halo-ET

2-09 VG-88 VV+VE DOM

2-00 365 35280 5.2 1819 3.7 1304

**Global Impact Cow of the Year 2019!*

7th Dam: Cookiecutter Gld Holler-ET

VG-88 VVV+E DOM

2-03 365 40730 3.5 1410 3.1 1249

**Nom. Int'l Cow of the Year 2016*

8th Dam: Ms Kings-Rnsm Champ Haley-ET

EX-90 EEVVE GMD-DOM

3-11 365 43690 3.7 1625 3.1 1357

9th Dam: Regancrest-JDV Hanna-ET

EX-90 EEVVE

4-07 365 45110 4.3 1922 3.2 1449

10th Dam: Long-Haven Rudolph Dee-ET

EX-90,2E EVVVE GMD-DOM

2-11 365 32720 4.8 1565 3.8 1252

Lifetime 166900 4.3 7099 3.5 5884

11th Dam: Regancrest Elton Disrael-ET

VG-88 EX-MS DOM

2-04 365 33617 4.5 1499 3.5 1169

Full brother: 7HO5157 Durham

12th Dam: Snow-N Denises Dellia

EX-95,2E EEEEE GMD-DOM

Lifetime 180240 3.9 7108 3.2 5723

13th Dam: Snow-N Dorys Denise

EX-90,2E EX-MS GMD-DOM

5-09 365 33350 3.8 1256 3.1 1038

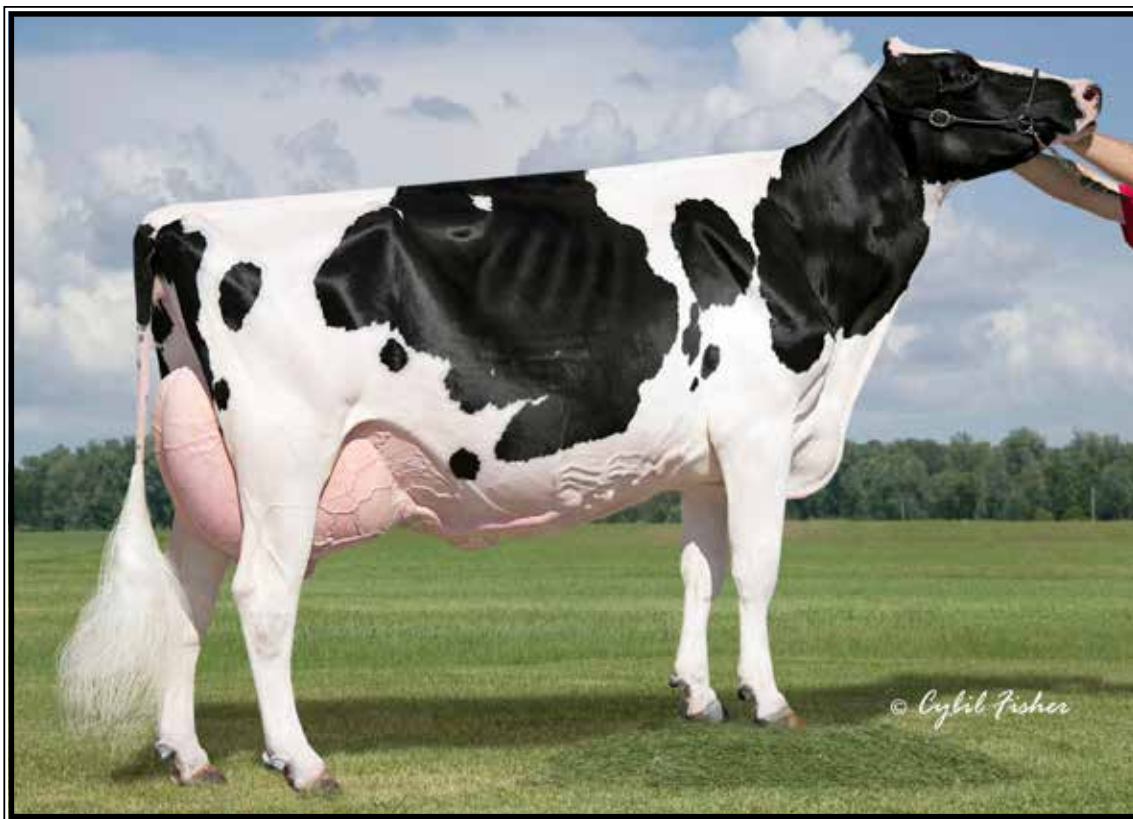

Dubeau Dundee Hezbollah EX-92 EEEEE 92-MS

**All-Am & All-Can Sr 2yr-old 2009 & Res. All-Am 4yr-old 2011*

(3rd Dam of Lot 45)

LOT 45 #446

Lusk Hanans Hezbollah

3284913338 99%RHA-I

Born 3/3/25

Harry Lusk

14 Mendon Center Rd

Pittsford, NY 14534

585-737-6746

Siemers Exc Hanans 31753-ET

3143986722 12/25 PTA +2944GTPI

+2.27% +51F +.13% +18P +1.3PL

+2.88T +1.58UDC +1.49FLC 99%R

Excalibur X EX-92 GMD King Doc

Lusk Show Hezsyr

2-07 VG-88 VVVVV 3234001190

-in 1st lactation & VG-88 1st score

Sire: Jacobs Showtime-ET

2nd Dam:

Borderview Goldc Hezyre-ET

GP-83 VV+VG

3rd Dam: (Pictured above)

Dubeau Dundee Hezbollah

EX-92 EEEEE 92-MS

2-03 365 27190 3.4 933 3.4 929

4-00 365 42050 4.4 1859 3.3 1378

**Reserve All-American 4-year-old 2011*

**2nd 4-year-old HM Senior Champion*

International Holstein Show 2011

**1st 4-year-old and Grand Champion*

Midwest Spring Nil 2011

**1st Sr 2-year-old and Intermediate Cham-*

pion International Holstein Show 2009

**All-American Sr 2-year-old 2009*

**All-Canadian Sr 2-year-old 2009*

4th Dam:

Dubeau Lyne La Trent Huit B

EX-90-CAN-EVEE 2*

5-05 365 28582 4.3 1230 3.4 983

6-10 336 25984 4.4 1135 3.5 910

Lifetime 124262 4.5 5551 3.5 4405

5th Dam:

Dubeau JY Antoinette

VG-87-CAN

3-03 326 25595 3.8 985 3.5 903

4-03 321 29111 3.9 1148 3.3 956

7-05 358 27043 4.2 1148 3.4 906

8-07 355 24107 4.0 974 3.5 844

Lifetime 233712 4.1 9579 3.5 8157



Jon-Lu Advent Rona-RED-ET EX-91,2E EEEVE

2-02 365 29060 4.3 1239 3.1 914
(4th Dam of Lot 46)

LOT 46 #464

Ovaltop Warrior Rachael-RED

3310535897 99%RHA-I
Born 9/1/25

Michael Wolfe

436 Chyle Rd
Richfield Springs, NY 13439
315-858-1460

Blondin Warrior-RED-ET

3139655530 12/25 PTA +1704GTPI
+2.09T +.57UDC +.90FLC 99%R
Avalanche X Doorman

Ovaltop Unst Rival-RED

3-04 VG-87 VVV+V 3256214683
Sire: Riverdown Unstopabull-RED

11th Dam:

**C Glenridge Citation Roxy
EX-97,4E GMD**

Lifetime 209784 4.5 9471
*2X Queen of the Breed
*Mem. All-Time All-Am Prod of Dam
*16-EX daus.; over 100 EX descendants!

12th Dam: EX-90 GMD

Lifetime 218636 3.9 8581
*3X All-American Produce of Dam

13th Dam: VG-85 w/ 249580 life milk

2nd Dam:

**Ovaltop Rlty Ripple-RED
VG-87 V+VEV**

2-01 329 18970 4.5 855 3.5 664
3-01 365 24060 4.9 1173 3.8 906
4-04 288 22400 5.0 1110 3.5 793

3rd Dam:

**Ovaltop BW Roselan-RED-ET
VG-87 VV+VV**

3-01 365 26020 4.0 1037 3.2 841

4th Dam: (Pictured above)

**Jon-Lu Advent Rona-RED-ET
EX-91,2E EEEVE**

5-03 365 32450 3.8 1227 3.2 1034
Lifetime 166690 4.2 7055 3.4 5646

5th Dam:

**Ridgedale Rhoda-RED-ET
EX-91,2E EEEVE**

3-09 305 28900 4.8 1373 3.1 883

**6th Dam: Ridgedale-T Rehema-RED-ET
EX-93,2E EEEVE**

6-02 365 26100 4.1 1065 3.1 799

*1st Dry Aged Cow NYSF R&W Show '09

*Res. Sr. Champ NYSF R&W Show 2007

7th Dam:

**Hanover-Hill-R Mi Rochelle *RC
EX-93 EVEEE**

5-10 365 24980 4.6 1154 3.6 887

*1st E Spr Nat'l Wir Yrlng Hfr 1996

**8th Dam: Hanover-Hill-R Rhonda-TW
EX-94,4E EEEEE GMD-DOM**

6-02 365 38820 4.0 1562 3.1 1215

Lifetime 196650 4.3 8448 3.4 6589

**9th Dam: C Hanoverhill Star Roxy-ET
EX-92,2E EEEEE GMD-DOM**

4-05 365 31780 4.4 1394 3.3 1054

*Nom. All-Am Sr. Calf 1987

*Nom. All-Am Sr. Yrlng 1988

4 EX-94 Offspring

10th Dam:

Mil-R-Mor Roxette EX-90 GMD-DOM

Lifetime 121417 4.7 5725



Pinehurst Royal Rosa-ET EX-91,2E EEEEE

3-10 365 41400 3.3 1358 2.8 1145

(5th Dam of Lot 47)

LOT 47

Dairy-Ann Pace Romie*RC

145831578 99%RHA-I

Born 7/18/25

Wilbur Bontrager

5048 State Route 96

Shortsville, NY 14546

585-289-9641

Siemers Cway Pace 36945-ET

3243347889 12/25 PTA +3214GTPI

+347M +.29% +91F +50P +.5PL

+1.72T +1.20UDC +.84FLC 82%R

Conway X VG-87 Zasbeerilla

Dairy-Ann Ken Roma*RC

7-08 EX-92,2E EEEVE 144481462

Sire: Larcrest Kenosha 2515-ET

12th Dam:

Hayssen Fond Ariel EX-90
Lifetime 105270 3.4 3559

13th Dam:

Hayssen D V Audrey EX-90,2E
Lifetime 126251 4.4 5547

14th Dam:

Whirlhill Q Rag Apple Ariel EX-92
Lifetime 228465 4.2 9595

15th Dam:

Arlite Posch EX-92 EEVE GMD
Lifetime 144739 3.6 5176

16th Dam:

Audrey Posch EX-93,2E EEEE GMD
Lifetime 180339 3.8 6775

2nd Dam:

Castleholm Ar Ramona-RED-ET
VG-88 VE+VV

3-04 305 26310 3.8 1004 3.3 856

4-11 305 27410 3.2 1192 3.3 913

3rd Dam:

Castleholm Rae-Ready-RED-ET
VG-85 EE+++

3-07 365 38130 3.8 1442 3.5 1334

4th Dam:

Astrahoe Rm Rosa Rae-Lyn-ET*RC
EX-90 EEVV

4-11 365 59210 4.1 2446 3.0 1771

Lifetime 121036 4.0 4830 3.1 3751

5th Dam: (pictured above)

Pinehurst Royal Rosa-ET
EX-91,2E EEEEE

3-10 365 41400 3.3 1358 2.8 1145

Lifetime 115400 3.5 4073 3.1 3593

6th Dam:

Pinehurst Roulade EX-92,2E EEEEE

5-00 365 35130 3.6 1271 3.2 1115

Lifetime 142070 3.8 5395 3.1 4436

7th Dam:

Pinehurst Sweet Cleo EX-90 EEVEV

6-00 365 40380 4.4 1776 3.2 1305

Lifetime 191570 3.9 7392 3.3 6238

8th Dam:

Pinehurst Sweet Freedom EX-90

5-07 330 34520 4.3 1500 3.1 1084

9th Dam:

Pinehurst Sweet Delight EX-91,3E GMD

8-00 365 28460 4.2 1194 3.2 917

Lifetime 151600 4.0 6116 3.2 4907

10th Dam:

Pinehurst Rapture EX-96,4E GMD

8-02 365 30370 4.2 1290 3.1 948

Lifetime 160790 3.9 6337 3.0 2469

11th Dam:

Pinehurst Fragrance EX-90,2E

4-08 365 34490 3.6 1234

Lifetime 131700 3.5 4659F



Luck-E Talent Tamara-ET*RC EX-94,2E EEEEE

3-07 365 27710 3.1 869 3.4 929

(5th Dam of Lot 48)

LOT 48 #9
Elm-V-F Candy Time*RC
3329123932 99%RHA-I
Born 6/3/25

Bryce Warriner
2713 Red Village Rd
Lyndonville, VT 05851
607-478-5166

MB-Luckylady Eye Candy-ET
3234629820 12/25 PTA +2596GTPI
+3.02T +2.09UDC +1.50FLC 96%R
Delta-Lambda X EX-95 All-Am

Elm-V-F Reeve Tarta-RED
2-05 VG-85 ++++V 3272643326
-milking in 1st lactation
Sire: Mr Stone-Front Reeve-RED-ET

2nd Dam:
Elm-V-F A Taquito-RED
VG-88 VVVVE

3rd Dam:
Elm-V-F Devour Topsy-RED
EX-90 VEE+E

4th Dam:
OCD Absolute Tipper-RED-ERT
EX-90 EEEVE
2-06 365 24910 3.4 852 3.4 844

5th Dam: (Pictured above)
Luck-E Talent Tamara-ET*RC
EX-94,2E EEEEE
2-04 365 25970 3.8 982 3.4 884
3-07 365 27710 3.1 869 3.4 929
4-10 339 26750 3.0 794 3.2 851
Lifetime 112910 3.3 3781 3.4 3798

6th Dam:
Bardholm Trumpet B J
EX-93,3E EEEEE
4-05 359 30410 3.9 1183 3.2 976
7-05 305 24450 4.6 1136 3.1 750
9-00 284 25050 4.1 1018 2.9 730
Lifetime 192950 4.2 8071 3.1 5924

7th Dam:
Bardholm Trudy TT
VG-85-CAN VG-MS&FL
Lifetime 123843 3.5 4394 3.2 4004



Tiashoke Latenite Anika-RED

**All-NY R&W Spring Jr 2yr-old 2025
(Dam of Lot 49)*

LOT 49 #10682

Tiashoke AC Aspen-RED-ET

3298262732 99%RHA-I
Born 9/2/25 12/25 PTA +2.75T

Tiashoke Farm

140 Morris Rd
Buskirk, NY 12028
806-240-2494

Anika Show Winnings include:

2025 NY State Red and White Show:
*-1st Spring 2yr-old Open and Jr
Int. Champ and HM Grand of Jr Show*

2024 NY State Red and White Show:
*-1st Spring Yearling of Jr Show and
Jr Champiom of Jr Show!*

Farnear Aircraft-ET*RC

3214251588 12/25 PTA +2416GTPI
+3.26T +2.25UDC +1.76FLC 84%R
Hancock X EX-92 Artist

Tiashoke Latenite Anika-RED

3269100152
Sire: Avant-Garde-I Latenite-RED-ET
(Pictured above)
**All-NY R&W Spring Jr 2yr-old 2025*

2nd Dam:

Tiashoke Jordy 8634-RED

3rd Dam:

**T-Henderson Captain 965-RED
VG-85 VV+GV**

LOT 50

Durkacres Bllseye Kite-3106

3312548558 99%RHA-I
Born 7/17/25

Luncrest Farm LLC

1040 Lundy Rd
Granville, NY 12832
518-632-5449

MB-Luckylady Bullseye-ET

3234629819 12/25 PTA +2605GTPI
+367M +2.89T +1.72UDC +.88FLC
Delta-Lambda X EX-95 All-Am Unix

Durkacres Doc King

3-07 EX-91 EEVVE 3228296733
Sire: Woodcrest King Doc

2nd Dam:

**Durkacres Undenied Karona
VG-88 VE+VV**

2-00 289 16570 3.9 640 3.1 521
2-11 305 22500 3.6 808 3.2 712
4-02 305 23400 3.6 847 3.2 752

3rd Dam:

**Durkacres Molyflex Kelly
VG-88 VV+VE**

5-00 305 27540 3.4 940 3.4 928
6-04 305 28710 2.9 829 3.5 991
Lifetime 125350 3.6 4460 3.5 4400

4th Dam:

**Durkacres Blizzard Frosty
VG-86 VE++V**

5-11 305 29900 3.2 944 3.4 1011



**Futurecrest R M Daria-RED
EX-91.2E EEEVE**

5-08 305 24240 4.0 975 3.1 752
(6th Dam of Lot 51)

LOT 51 #416

Den-Rein Alt Dahlia-RED

3269939827 99%RHA-I

Born 12/2/23

Fresh 12/2/26

Anna Reinshagen

1945 Roses Brook Rd
South Kortright, NY 13842
607-538-1486

Farnear Altitude-RED-ET

3128013348 12/25 PTA +2231GTPI
+2.30T +1.60UDC +1.27FLC 99%R
Arvis X EX-96,2E McCutchen

Den-Rein Warrior Delilah-RED

3-11 VG-88 EVVVV 3249068291
Sire: Mr Blondin Warrior-RED-ET

2nd Dam:

Den-Rein Rager Daquari-RED

3rd Dam:

Den-Rein Absolute Delilah*RC
VG-87 +VV+E
3-03 252 17420 3.8 664 3.4 584

4th Dam:

Den-Rein Buxton Delia*RC

5th Dam:

Maplebound Advent Dori-RED
VG-88 EEVGE
5-00 305 25120 3.5 886 3.2 797

6th Dam: (Pictured above)

Futurecrest R M Daria-RED
EX-91,2E EEEVE
5-08 305 24240 4.0 975 3.1 752

LOT 52

Highborn Mystic Crush 3837

3265836634 99%RHA-I

Born 12/20/23

Fresh 1/29/26

Gerry & Sharon Cacciola

264 Grovenors Corners Rd
Cobleskill, NY 12043
518-795-5117

OCD Mystic Crush-ET

3201859654 12/25 PTA +2567GTPI
+258M +2.37T +2.19UDC +.60FLC
Crushabull X EX-94,2E Delta

Harvue Summerfest 3586

3-04 GP-83 V++GV 3225128388
2-00 308 25140 4.0 1008 3.2 786
3-00 310 29790 4.3 1294 3.2 966
Sire: Avant-Garde-I KD Summerfest-ET

2nd Dam: Harvue Mogul Sugar

GP-83 VVGG+
3-05 329 33130 3.9 1308 3.3 1089
4-06 305 33010 3.6 1182 3.2 1042

3rd Dam: Harvue Destry Shirley

EX-91 EEEEE
4-01 365 45390 3.7 1680 3.5 1571
Lifetime 111780 3.6 4018 3.4 3842

4th Dam: Harvue Maxwell Sweet*RC

VG-85 VVVV+
2-01 365 25440 3.5 891 3.2 824

5th Dam: Harvue Advent Simple*RC

EX-92 EEVVE
4-05 308 31200 4.4 1377 3.4 1076
Lifetime 109950 4.3 4738 3.4 3789

6th Dam: Harvue Drake Shell

VG-85 VV++V
2-03 365 26240 4.0 1049 3.4 902

7th Dam: Harvue Rubens Sweet*RC

VG-85 +VPGE
6-03 365 33310 3.8 1261 3.4 1121
Lifetime 115620 4.0 4649 3.5 4068

8th Dam: Harvue Jed Sweetie

EX-90 EEVV
2-09 365 31850 3.7 1187 3.0 969
Lifetime 117220 4.0 4669 3.2 3709

9th Dam: Harvue Blackstar Shelley

EX-91,2E EEVVE
5-09 365 37140 3.6 1351 3.2 1177
Lifetime 170970 3.8 6528 3.2 5508

~43rd SUNY Cobleskill Dairy Fashions Sale~



LOT 53 ~ VOLUME LOT

**Buyers choice of 10 milking 1st calf heifers*

- Select 10 from 100 in high heifer pen
- Heifers are 20-70 DIM ~ freestall/parlor trained
- Herd is currently 32,110 component corrected milk lbs/cow
- Heifers are producing avg of:
 - 90 lbs.
 - 4.9% butterfat
 - 3.7% protein
 - 80,000 SCC

•Sired by high NM +CFP bulls with positive health traits

Including:

29HO20733 Level-Plain Mantell-P-ET

29HO20802 Bomaz Globe-ET

29HO19966 Denovo 3757 Topper-ET

29HO19978 Denovo 17599 Mission-ET

29HO19844 Denovo 17121 Sargent-ET

29HO20622 Denovo 18125 Woodrow-ET

29HO20836 Pine-Tree Genius-ET

29HO20609 Denovo 17917 Mythical-P-ET

551HO4447 STGEN Cap Rochdale-ET

- Arrangements will be made directly with Pleasant Valley Farms
- Buyer can test at their expense anything prior to shipment
- Trucking is at buyers' expense

Consigned by:

Pleasant Valley Farms

Mark, Amanda, Bradley and Jamie St. Pierre

Berkshire, Vermont

Jamie: 802-370-4640



Sharmica Oliver Alaina-P EX-95%

**1st Production Cow NYSS 2025*

(Dam of Lot 54)

LOT 54 Jersey

Sharmica Jordan Adele-ET

175234936 Tattoo T29

Born 3/9/25

Bred 4/1/26 to

507HO1980 Kamakazi (sexed)

Sharla Nelson & Mickala Woodrow

3544 State Highway 28

Milford, NY 13807

607-437-8498

Audibel Jordan-ET

13024634 12/25 PTA -4GJPI

+1.4T +.12%F +17GJUI 92%R

Weststar X Premier

Sharmica Oliver Alaina-P

8-00 EX-95% 173354764

2-00 285 15150 4.4 666 3.2 484

2-11 305 19250 5.0 954 3.2 607

4-05 305 21430 4.7 1013 3.3 708

5-08 305 22770 4.6 1049 3.4 775

6-08 305 22830 4.5 1032 3.4 769

Sire: Dutch Hollow Oliver-P

(Pictured above)

**1st Production Cow NYSS 2025*

**2nd Aged Cow NYSS 2024*

**6th 4yr-old AADS/Harrisburg 2022*

**2nd Sr 3 & HM Int. Champ NYSS 2021*

**3rd Sr 3 AADS/Harrisburg 2021*

**Grand & Supreme Champion @*

Delaware County Fair 2021

2nd Dam:

Dar View Kokomoo Apple

VG-87%

7-05 305 18280 4.7 862 3.6 649

8-10 304 18660 4.8 887 3.3 612

9-09 254 14940 4.3 649 3.4 512

3rd Dam:

Highland Alf J Alta

VG-85%

3-02 294 16090 4.6 723 3.3 537

4-02 305 16440 4.3 707 3.5 578

5-07 305 16680 4.5 751 3.3 553

7-04 305 20570 4.6 948 3.3 672

8-08 305 16280 5.2 851 3.6 578

9-08 305 18050 5.0 899 3.5 631

4th Dam:

Highland Jackpot L Alta

VG-86%

3-00 305 20340 4.9 993 3.5 711

4-03 299 18980 4.9 936 3.5 658



Kevetta Chrome Violin-ET EX-91%

**1st Sr 3 & Int. Champion M-W Spring Jersey Show 2021
(2nd Dam of Lot 55)*

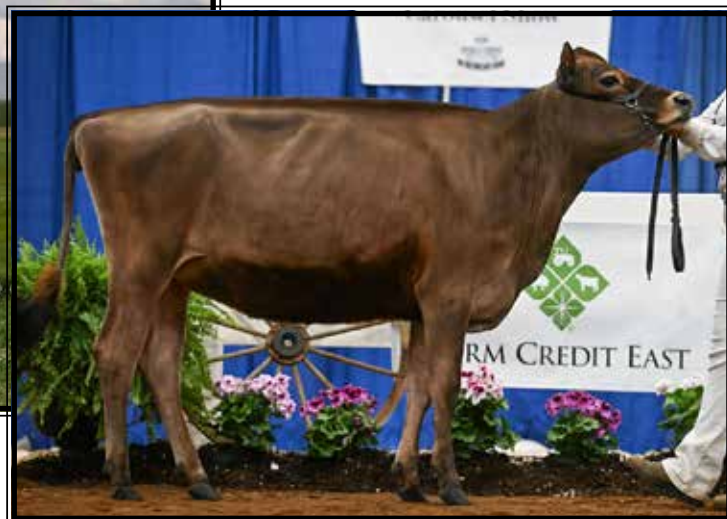

Cashell KR Vice-ET

**3rd Winter Yearling NYSS 2026
(She sells as Lot 55)*

LOT 55 Jersey

Cashell KR Vice-ET

3288849309 ID Eartag 13418
Born 12/1/24

**She just stood 3rd Winter Yearling
at the 2026 NY State Jersey Show!*

Reyncrest Farms
9666 Allegheny Rd
Corfu, NY 14036
920-728-1596

Mr Kathies Kid Rock
3128791587 12/25 PTA -218GJUI
+.9T +.05%F +18.5GJUI 94%R
Gentry X EX-95% Comerica

Opportunity MPH Tequila Versa-ET
1-11 VG-89% 3251712510
Sire: Tower Vue Prime Tequila-ET

6th Dam: Genesis Renaissance Vivianne
VG-87-CAN @ 2-01
5-00 303 12018 4.2 514 3.8 461

7th Dam: Genesis Juno Virginia
SUP EX-92,6E-CAN
9-09 305 16870 4.4 691 3.9 638
Lifetime 149776 4.6 6948 3.9 5826

8th Dam: Swissbell F Veronica SUP EX
Lifetime 133058 4.3 5760 4.0 5293

9th Dam: Swissbell Ell Virginia EX-90%

10th Dam: Swissbell Virginia SUP EX-90%
Lifetime 149770 5.8 8670

11th Dam: Belmont Jester Virginia SUP EX

2nd Dam: (Pictured above)

Kevetta Chrome Violin-ET EX-94%
2-01 299 21786 5.4 1186 3.5 765
5-08 265 18890 5.5 1043 3.7 704
6-07 305 20970 5.1 1068 3.7 771

**1st Sr 3yr-old & Int. Champion M-W Spring
Jersey Show 2021*

Maternal sisters include:

Kevetta Applejack Vegas EX-94%
6-08 305 26250 5.1 1346 4.1 1065
(Pictured w/ Lot 53)

Kevetta Nuance V-Max
**All American Winter Calf 2021*

Kevetta Nuance Vancura
**Nom. All Am Winter Calf & Winter Yearling*

3rd Dam:

Oakfield Thone Vivianne-ET EX-96%
6-10 365 31507 5.2 1633 4.0 1266
8-07 365 30947 5.1 1575 3.9 1197
10-00 365 31502 5.2 1632 3.9 1231
11-10 365 36443 5.3 1930 3.8 1373
Lifetime 310396 5.4 16748 4.0 12547

**1st Cheese yield, 3rd Milk, 4th Fat & 2nd
Protein in Nat'l Class Leaders 2022*

**Living Lifetime Production Award 2024*

4th Dam:

Arethusa Response Vision-ET VG-88%

Maternal sisters include:

Arethusa Response Vivid-ET EX-96%
**Grand & Supreme Champ Royal 2014
*Un. ABA All-Am & All-Can 2014
Grand Champion WDE & Royal 2012

5th Dam:

Huronia Centurion Veronica 20J EX-97%,5E
2-11 365 25815 4.9 1272 4.1 1054

**World Champion of All Breeds*

**Supreme Champion World Dairy Expo 2006*

**Grand Champion World Dairy Expo 2006*

**Supreme Champion PA All-American 2005*

**Grand Champion PA All-American 2005*

**Grand Champion World Dairy Expo 2005*

**National Grand Champion NAILE 2004*

**All-Canadian Sr 2yr-old 2002*

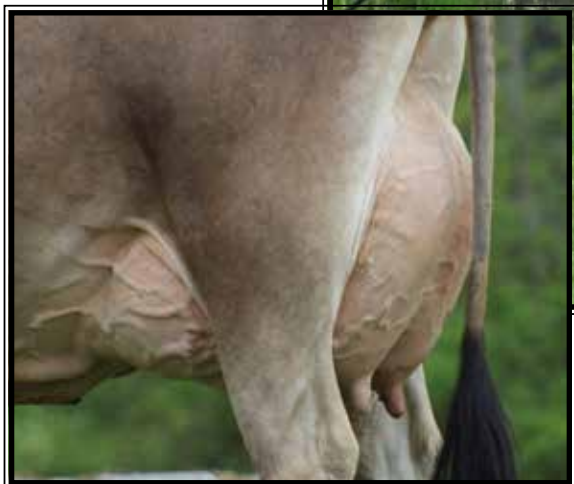

Miss Lovelys Livingston-ET EX-91%
(2nd Dam of Lot 56)

LOT 56 Jersey

Z-Class Zodi Liberty

-Reg. pending
Born 3/13/26

Mason Ziemba

6162 Dunbarton Rd
Durhamville, NY 13054
315-730-6660

Sexing Chrome Zodi

3146619676 12/25 PTA +91GJPI
+1.5T +.16%F +21.1GJUI89%R
Chrome X Barcroft

Z-Class Victorious Lady

3266250331
-Nice, just fresh 2yr-old
Sire: River Valley Victorious-ET

2nd Dam: (Pictured above)

**Miss Lovelys Livingston-ET
EX-91%**

3-00 305 21865 4.3 964 3.2 710

3rd Dam:

**River Valley Citation Lovely-ET
EX-92%**

4-10 305 22220 5.5 1232 3.6 804

4th Dam:

**Goldust Karbala Laina-ET
EX-92%**

1-06 299 18780 5.1 957 3.7 700

5th Dam:

**Goldust Legion Leanna
EX-94%**

7-06 305 27390 8.0 2195 3.5 961

6th Dam:

**Goldust Cosmo Leanna-ET
EX-90%**

3-04 305 30650 5.3 1622 3.5 1067

7th Dam:

**Goldust Barber Lea
VG-89%**

2-00 305 18360 4.9 905 4.1 752

8th Dam:

**Goldust Sooner Lea (6)
EX-93%**

8-04 305 24200 4.1 1002 3.6 882

9th Dam:

Goldust Magic Lea (5)

12-00 256 19720 7.1 1396 3.2 626



Sugar & Spice MG Vasaline-ET EX-93%
(2nd Dam of Lot 57)

LOT 57 Jersey

Mer-James Sting Venus

3306510432 ID Eartag 398

Born 10/23/25

Jamie Crawford

10478 Leraysville Rd

Rome, PA 18837

607-222-5788

Vierra Sting-ET

3224438237 12/25 PTA -7GJPI

+ .8T + .10%F + 21.5GJUI 82%R

Joyride X EX-97% Valson

Triple C Andreas Vibrant

5-07 EX-93% 3200118956

2-00 287 11950 5.4 651 3.9 466

3-02 297 12740 5.3 672 3.9 494

4-02 305 12790 5.9 757 4.3 550

5-03 305 13310 5.2 695 3.9 522

Sire: Sunset Canyon Andreas

10th Dam: Swissbell Ell Virginia EX-90%
4-01 305 11964 4.5 539

11th Dam: Swissbell Virginia SUP EX-90%
Lifetime 149770 5.8 8670

12th Dam: Belmont Jester Virginia SUP EX

2nd Dam: (Pictured above)
Sugar & Spice MG Vasaline-ET
EX-93%

1-11 305 16470 5.2 855 4.0 666

3-02 305 14170 5.4 761 4.0 567

4-05 305 14940 4.3 643 3.9 579

6-00 305 20780 5.5 1150 3.9 803

3rd Dam:
Arethusa Tequila Velveteen EX-90%

4-01 247 12630 6.2 786 4.4 558

**Junior Champion WDE 2011*

**ABA All-American Fall Calf 2011*

4th Dam:
Arethus Socrates Velvet EX-93%

6-09 305 17990 5.9 1057 4.0 715

**Res. All-Can Jr 2yr-old 2010*

5th Dam:
Arethusa Deluxe Veronique EX-91%

3-02 304 18700 5.7 1061 3.9 731

Maternal sisters include:

Arethusa Response Vivid-ET EX-96%

**Grand & Supreme Champ Royal 2014*

**Grand Champion WDE & Royal 2012*

6th Dam:
Huronica Centurion Veronica 20J EX-97%,5E

2-11 365 25815 4.9 1272 4.1 1054

**World Champion of All Breeds*

**Supreme Champion World Dairy Expo 2006*

Grand Champion World Dairy Expo 2006

**Supreme Champion PA All-American 2005*

**Grand Champion PA All-American 2005*

**Grand Champion World Dairy Expo 2005*

**National Grand Champion NAILE 2004*

**All-Canadian Sr 2yr-old 2002*

7th Dam: Genesis Renaissance Vivianne
VG-87-CAN @ 2-01

5-00 303 12018 4.2 514 3.8 461

8th Dam: Genesis Juno Virginia
SUP EX-92,6E-CAN

Lifetime 149776 4.6 6948 3.9 5826

9th Dam: Swissbell F Veronica SUP EX
Lifetime 133058 4.3 5760 4.0 5293



River Valley Chief Crcsact 44418-ET EX-93%
(Dam of Lot 58)



Goff Pharoah Circus Act-ET
7-04 305 27290 3.5 1216 3.2 862
(3rd Dam of Lot 58)

LOT 58 Jersey

ZC & SS Ghost Catcher-ET

3314616221 ID Eartag 55907

Born 12/1/25

Maternal Sister to Lot 58:
ZC & SS Laspada Constance
VG-87-2YR
***1st Junior 3 NYSS 2026**
(Pictured below)



Sunnyside Farms & Mason Ziemba

6162 Dunbarton Rd
Durhamville, NY 13054
315-730-6660

Unique Ghost-ET

14490799C 12/25 PTA +21GJPI
+.8T +.12%F +20.1GJUI 79%R
Boomerang X Magistrate

River Valley Chief Crcsact 44418-ET

4-01 EX-93% 3238097651
1-08 278 18922 4.4 836 3.3 632
2-08 315 25581 4.7 1210 3.5 904
3-09 247 25682 4.4 1135 3.4 880 RIP
Sire: JX River Valley Chief (6)-ET
(Pictured above)

Maternal sister:

Maternal Sister:

ZC & SS Laspada Constance
VG-87-2YR

***1st Junior 3 NYSS 2026**

2nd Dam:

River Valley Milton Crcsact 4494-ET
VG-87%
2-00 305 16690 4.4 736 3.3 553
3-00 305 23940 4.9 1168 3.7 880

3rd Dam: (Pictured above)
Goff Pharoah Circus Act-ET

EX-90%
6-03 305 26170 4.1 1079 3.4 893
7-04 305 27290 3.5 1216 3.2 862
***Multiple active AI sons**

4th Dam:

Goff Valentino 9595
VG-84%
1-11 305 14110 4.9 687 3.5 500

5th Dam:

Goff Action Charlotte EX-90%
2-09 305 16590 4.3 708 3.5 580

6th Dam:

Family Hill Connection Charlotte
VG-86%
2-01 261 10580 5.0 529 3.4 365

Full sister:

Family Hill Connection Chilli-ET
EX-91%
3-04 365 27470 7.2 1821 4.0 1068
***Nom. All-American Sr 2yr-old 2007**

7th Dam:

Pleasant Nook F Prize Circus
EX-97%
4-06 305 22000 4.9 1087 3.6 799
***Grand Champion All-Am Jersey Show 2003 & 2006**
***Res. Grand Champion All-Am Jersey Show 2005**
***Grand Champion West Nat'l Jersey Show 2003, 2005 & 2006**

8th Dam:

Family Hill Brook Citrus EX-91%
7-06 305 15730 4.8 731 4.0 614



Rivendale VIP Eloise EX-94%

**Grand Champion International Jersey Show 2022 & Supreme Champion NAILE 2022
(2nd Dam of Lot 59)*

LOT 59 Jersey
La-Ca-De-Le Firebrand Endurance-ET
3314644852 ID Eartag 16381
Born 9/10/25

La Casa De Leche, LLC c/o Keith Kimball
5064 Wilson Rd
Groveland, NY 14462
603-667-8084

MM Vierra Firebrand
3250243128 12/25 PTA -49GJUI
+1.0T +.15%F +22.7GJUI 78%R
Brown X EX-93% Bontino

Vierra Ms Eloise Evanescence-ET
3-03 VG-88% 3235741540
2-01 305 14560 6.6 963 4.2 617
Sire: Rapid Bay Getaway-ET

2nd Dam: (Pictured above)
Rivendale VIP Eloise EX-94%
3-02 305 16840 5.4 904 4.0 667
4-02 305 17010 5.7 965 4.0 687
**1st 4yr-old Royal Winter Fair & 2nd
4yr-old World Dairy Expo 2023
*All-American 4yr-old 2023
*Grand Champ Int'l Jersey Show 2022
*Supreme Champion NAILE 2022
*All-American Jr 3yr-old 2022
*1st Jr 3yr-old WDE 2022
*All-American Jr 2yr-old 2021
1st Jr 2yr-old WDE 2021

3rd Dam:
BVSF Joel Easter VG-86%
2-11 301 19210 6.7 1293 3.8 735

4th Dam:
BCSF Impression Natalya EX-90%
4-03 305 17140 4.7 807 3.7 636

5th Dam:
BVSF Tequila Natasha EX-91%
2-04 224 9240 4.8 447 3.6 334

6th Dam:
Laser Nala of BVSF EX-91%
6-06 305 22670 4.5 1024 3.8 856

7th Dam:
BVSF Sambo Nola-ET EX-93%
5-01 305 24890 3.7 923 3.4 841

8th Dam:
T Farm Brook No Way EX-91%
2-03 305 13730 4.7 650 3.7 514

9th Dam:
**T Farm Duncan No Nonsense
VG-88%**
6-01 305 19180 4.5 864 3.8 720



**Budjon-Vail Sambo Glenna-ET
EX-92%**

**All-American Sr 2yr-old 2012
(3rd Dam of Lot 60)*

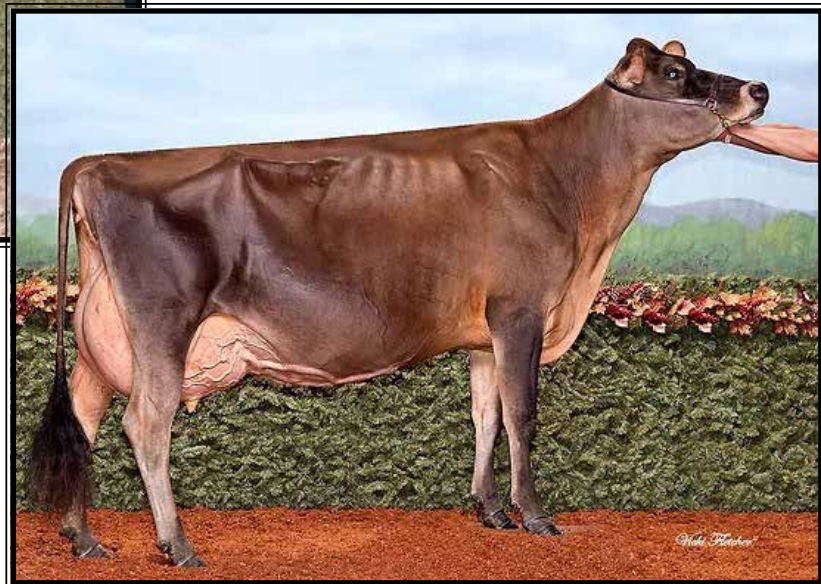

**Minister Gail
EX-93%**

**All-American & All-Canadian Sr 3yr-old 2018
(2nd Dam of Lot 60)*

LOT 60 Jersey

Four-Hills Dream Girl

3305813865 ID Eartag 73459
Born 6/29/25

Four-Hills Gen 3
722 Burpee Rd
Bristol, VT 05443
802-349-8859

KCJF/Lucky Lady Dream-Maker-ET

3242815427 12/25 PTA -33GJUI
+.9T +.14%F +210GJUI 81%R
Victorious X EX-97% Colton

Four-Hills Velocity Get Em-ET

4-00 VG-85% 3243881811
2-05 254 11650 5.7 665 3.3 390
Sire: Arethusa Jade Velocity-ET

2nd Dam: (Pictured above)
Minister Gail-ET EX-93%
3-11 257 17510 4.7 831 3.5 608
5-10 188 16370 5.6 921 3.3 547
**ABA All-American Sr 3yr-old 2018
*All-Canadian Sr 3yr-old 2018
*1st Sr 3yr-old WDE 2018
*1st Sr 3yr-old Royal Winter Fair 2018
*Grand Champion PA All-Am Show 2018
*Jr Champ All-Am Jersey Show 2018
All-American Fall Calf 2015

3rd Dam: (Pictured above)
Budjon-Vail Sambo Glenna-ET EX-92%
5-04 295 25870 6.4 1650 3.3 860
6-04 305 25790 4.7 1201 3.4 869
**All-American Sr 2yr-old 2012
1st Sr 3 Ontario Summer Show 2013

4th Dam:
Lloyn Jude Griffin-ET EX-95%
5-00 305 27980 5.2 1456 3.5 978
9-05 305 24210 5.1 1235 3.6 860
**Un. ABA All-Am Aged Cow 2007
*Nom. All-American Aged Cow 2008
*Nom. All-American Aged Cow 2010
*Grand Champion All-Am 2005 & 2007
*Reserve Grand Champion WDE 2004,
2005 & 2010*

5th Dam:
Llolyne Freds Gold 31B EX-2E-CAN
4-01 305 14861 5.1 768 3.9 576
*HM All-Can Sr 2yr-old 1995
*Res. All-Can Sr Yrling in Milk 1994
Nom. All-Can Sr Calf 1993

6th Dam:
Llolyne Topaz Gold 31X EX-CAN
4-01 305 12701 5.4 686 4.0 510

7th Dam:
Llolyne Surville Gold 18P EX-CAN
4-03 305 12899 5.0 647 3.8 495



Gordons Legion Inga EX-91%

**2nd Jr 2yr-old IN State Fair 2012*

(Mat. sister to the 3rd Dam of Lot 61)

LOT 61 Jersey

Maple-Downs-PV Br Indian Summer

3295448462 ID Eartag 2488

Born 9/2/25

Maple-Downs Farms II & Peter Vail

167 Amelia Lane

Middleburgh, NY 12122

518-231-1731

Victory Rhondas Big Red-ET

3232102810 12/25 PTA +75GJPI

+ .8T +9P +19.2GJUI 77%R

Bancroft X EX-93% Lexicon

SSF Klondike Icecream

4-08 EX-91% 3218825645

Sire: Silver Spring Klondike

2nd Dam:

SSF VIP Ivanka

3rd Dam:

Gordon Grandious Ivana

EX-90%

3-08 277 13620 5.4 760 3.9 524

Maternal sister:

Gordons Legion Inga EX-91%

**2nd Jr 2yr-old IN State Fair 2012*

(Pictured above)

4th Dam:

SSF Governor Iris

EX-93%

6-07 297 18530 4.8 897 3.5 650

**1st Sr 3yr-old IN State Fair 2011*

**1st Sr 2 & Res. Int. Champion IN State Fair 2010*

**All-American Fall Calf 2008*

5th Dam:

SSF Jade Ivana

EX-90%

8-06 305 18410 5.5 1006 3.4 634

6th Dam:

Tpotin Iris of SSF

EX-93%

9-02 305 20390 4.2 848 3.4 698



Pennwood Andreas Ilena EX-94%
**HM All-American 2yr-old WDE 2018*
(3rd Dam of Lot 62)



LOT 62 Jersey
Maple-Downs Chocochip Izzy
3255972780 ID Eartag 780
Born 3/16/25

Hallie Marie Lloyd
167 Amelia Lane
Middleburgh, NY 12122
518-231-1731

Avonlea Chocochip-ET
13638955 12/25 -53GJPI
+.9T +.06%F +19.0GJUI 95%R
VIP X Premier

Budjon-Vail Victorious Isabelle
2-00 VG-88% 3267547710
Sire: River Valley Victorious-ET

2nd Dam:
Budjon-Vail Colton Impress Me-ET
VG-86%

3rd Dam: (Pictured above)
Pennwood Andreas Ilena
EX-94%
3-07 305 19750 5.1 1011 3.9 767
4-08 305 19040 4.4 837 3.9 737
**HM All-American Jr 2yr-old 2018*
**4th Jr 2yr-old WDE 2018*
**2nd 5yr-old and Res. Grand Champ*
Midwest Spring Show 2021

4th Dam:
Pennwood Gator Ilese
VG-80%
3-04 305 15000 5.7 852 3.8 566

5th Dam:
Pennwood Jurisdiction Ivory
EX-91%
8-02 261 15980 5.5 877 3.6 583



**Bushlea Van Fernleaf
EX-93-AUS**

**2X Grand Champion Int'l Jersey Week
(Same family as Lot 63)**

2nd Dam:
Four-Hills Ferdinand Flash
VG-86%
1-11 305 19180 5.4 1035 3.6 689
3-00 305 17790 5.7 1014 3.8 682

3rd Dam:
Four-Hills Casino Fashion-ET

4th Dam:
Kellog-Bay Tequila Fever
EX-91%
4-08 305 20110 5.2 1045 3.7 736

5th Dam:
Kellogg-Bay Fernprize-ET
EX-90%
4-03 305 21110 5.1 1074 3.7 782

6th Dam:
Pyr-Bushlea Fernleaf-ET
VG-86%
5-09 305 24440 5.2 1274 3.5 866

7th Dam:
Bushlea Lesterr Fernleaf 24
EX-90-AUS

8th Dam:
Bushlea Brass Fernleaf 2
EX-93-AUS

9th Dam:
Bushlea Fernleaf 106 EX-AUS

LOT 63 Jersey
Four-Hills Goldorak Ferntastic
3305814225 ID Eartag 73819
Born 9/23/25

Four-Hills Gen 3
722 Burpee Rd
Bristol, VT 05443
802-349-8859

Dulet Goldorak
121080731C 12/25 PTA +20GJPI
+1.4T +.37%F +20.4GJUI 75%R
Tobefamous X Jordan

Four-Hills Chocochip Fever
2-02 VG-82% 3275005238
-Nice, Fresh 2yr-old
Sire: Avonlea Chocochip-ET

LOT 64 Jersey
Meri-JLC Hidalgo Evie
3306510433 ID Eartag 399
Born 12/10/25

Jamie Crawford
10478 Leraysville Rd
Rome, PA 18837
607-222-5788

SV Reviresco Hidalgo
174669122 12/25 PTA -105GJPI
-.2T +.14\$F +14.1GJUI 75%R
Reviresco X EX-94% Premier

Meri-Acres Andreas Elegant
5-08 EX-91% 174147309
1-10 305 11279 5.8 649 3.9 435
2-11 246 10552 5.7 606 3.9 409
4-02 251 13134 5.1 666 3.8 502
5-04 105 5739 4.4 250 3.6 207 RIP
Sire: Sunset Canyon Andreas

2nd Dam:
Meri-Acres Colton Elvira EX-93%
5-00 276 13260 5.9 781 3.9 513
3rd Dam:
Meri-Acres Impression Elise
4th Dam:
Mer-Acres Hired Gun Erin VG-84%
5th Dam:
Meri-Acres Jurisdiction Eclipse VG-87%
4-07 305 13840 5.1 704 3.6 496
6th Dam:
Meri-Acres Evander Emily EX-90%
3-03 305 19480 5.4 1059 3.3 643
7th Dam:
Meri-Acres Hallmark Mariah EX-91%
6-08 289 20910 4.6 965 3.5 739
8th Dam:
Meri-Acres Select Mitz VG-86%
4-09 305 20810 3.9 803 3.6 755
9th Dam:
Meri-Acres Berretta Maid EX-91%
5-07 305 27040 4.3 1173 3.5 952
10th Dam:
Hi-Land Magic Mermaid EX-90%
11-02 305 25140 4.3 1080 3.6 908



Tierneys Reward Jenna
EX-93%

7-07 305 22200 5.1 1122 3.6 804
(2nd Dam of Lot 65)



Jannadee Colton of Cobyrock
EX-92%

2-11 305 18190 5.5 100 4.1 752
(Dam of Lot 65)

LOT 65 Jersey

Cobyrock Mav Jackie

175125838 Tattoo E62
Born 5/19/24

Fresh 3/27/26

**Robot milker trained*

Bonnie Tryon

10935 Prospect Depot Rd
Remsen, NY 13438
518 332 0458

River Valley Tucker Maverick-ET

3236548495 12/25 PTA +84GJPI
+1.2T +.10%F +18.5GJUI 86%R
Tucker X EX-91% Listowel-P

Jennadee Colton of Cobyrock

6-01 EX-92% 173088351
1-11 305 12370 5.7 711 4.0 498
2-11 305 18190 5.5 1000 4.1 752
3-11 305 17870 5.9 1054 3.9 704
4-11 304 15220 5.7 869 3.8 580
5-11 305 17300 5.6 974 3.8 655
6-10 305 17710 5.7 1002 3.9 697
(Pictured above)

2nd Dam: (Pictured above)

Tierneys Reward Jenna
EX-93%

4-02 305 19210 4.4 845 3.5 673
5-03 305 17680 4.8 847 3.7 658
6-05 305 18070 4.7 847 3.7 665
7-07 305 22200 5.1 1122 3.6 804

3rd Dam:

Tierneys Jade Jasmine
VG-88%

5-01 305 12930 5.9 757 3.9 505

4th Dam:

Tierneys Jude Josephine
VG-82%

4-05 305 9850 5.2 511 3.9 381

5th Dam:

Tierneys Imperial Jazz
EX-91%

6-11 305 16670 5.3 876 3.6 607

6th Dam:

Tierneys Jasmine Justin
EX-91%

10-02 305 20070 5.4 1084 3.7 740



Pacific Edge Premier Diva-ET EX-96%

**All-American Production Cow 2025*

(Full sister to the Dam of Lot 66)



LOT 66 Jersey
Pacific Edge Victorious Desi-ET

3272023913 ID Eartag 294

Born 12/2/23

Fresh 2/22/26

Peter Vail

1751 Grande Park Drive

Englewood, FL 34223

920-568-5500

River Valley Victorious-ET

3126479524 12/25 PTA -5GJPI

+1.2T +.15%F +.10%P +2.0GJUI

Barnabas X EX-94% Iatola

Pacific Edge Premier Destiny-ET

3-09 EX-90% 173602380

2-01 305 16220 5.3 855 3.7 595

3-06 272 17920 4.8 854 3.4 601

Sire: Hawarden Impuls Premier

Full sister:

Pacific Edge Premier Diva-ET

EX-96%

(Pictured above)

**Reserve National Champion 2025*

**All-American Production Cow 2025*

**All-American Sr 2yr-old 2021*

**Res. Intermediate Champion, WDE*

International Jersey Show 2021

2nd Dam:

Ratliff Colton Darien-ET

EX-93%

2-00 301 10600 5.6 598 4.0 421

3-00 280 12820 5.5 705 3.8 483

4-00 305 13780 5.4 750 3.9 532

3rd Dam:

Arethusa Primetime Deja Vu-ET

EX-95%

6-10 305 19060 6.4 1220 4.2 798

Maternal sisters include:

Arethusa Response Vivid-ET EX-96%

**Grand & Supreme Champ Royal 2014*

**Un. ABA All-Am & All-Can 2014*

**Grand Champion WDE & Royal 2012*

4th Dam:

Huron Centurion Veronica 20J

EX-97%,5E

2-11 365 25815 4.9 1272 4.1 1054

**World Champion of All Breeds*

**Supreme Champion World Dairy Expo 2006*

Grand Champion World Dairy Expo 2006

**Supreme Champion PA All-American 2005*

**Grand Champion PA All-American 2005*

**Grand Champion World Dairy Expo 2005*

**National Grand Champion NAILE 2004*

**All-Canadian Sr 2yr-old 2002*

5th Dam: Genesis Renaissance Vivianne

VG-87-CAN @ 2-01

5-00 303 12018 4.2 514 3.8 461

6th Dam: Genesis Juno Virginia

SUP EX-92,6E-CAN

9-09 305 16870 4.4 691 3.9 638

Lifetime 149776 4.6 6948 3.9 5826

7th Dam: Swissbell F Veronica SUP EX

Lifetime 133058 4.3 5760 4.0 5293

8th Dam: Swissbell Ell Virginia EX-90%

4-01 305 11964 4.5 539

9th Dam: Swissbell Virginia SUP EX-90%

Lifetime 149770 5.8 8670

10th Dam: Belmont Jester Virginia SUP EX



Cowbell Impression Rowdy
EX-93%

3-10 305 20730 4.4 910 3.5 722
(2nd Dam of Lot 67)



Cowbell Dragon Reckless
EX-95%

**Nom. Jr All-American 4yr-old 2021*
(Mat. sister to the Dam of Lot 67)

LOT 67 Jersey

Cowbell Viral Ready Or Not

2-06 VG-88%

3251666404 Tattoo W04

Born 7/15/23

2-04 132 7130 4.2 299 3.3 235 RIP

Fresh 11/15/25

Bred 2/26/26, Due 12/3/26 to

100JE7540 Vierra Hildalgo Atomic

**She is entered in the Massachusetts
Spring Show*

Graham Rozler of Cowbell Acres

90 Judson St

Canton, NY 13617

Christine 315-323-2134

Isau Bushlea Pn Viral-ET

ITA705410 12/25 PTA -30GJPI

+3T +.10%F +13.9GJUI 94%R

Premier X On Time

Cowbell Shoes Runaway

3-03 EX-90% 3205630747

1-10 305 12160 4.8 582 3.7 449

2-10 305 17500 4.4 774 3.7 646

Sire: Cowbell Blue Suede Shoes

Maternal sister:

Cowbell Dragon Reckless EX-95%

**Nom. Jr All-American 4yr-old 2021*

**3rd in the Jersey Jug in 2020*

**Nom.ABA Jr All American in 2020,
2021 & 2022*

**Res. Grand at NY State Fair in 2023*
(Pictured above)

2nd Dam: (Pictured above)

Cowbell Impression Rowdy EX-93%

2-11 278 17450 4.2 733 3.7 645

3-10 305 20730 4.4 910 3.5 722

4-11 305 15140 3.7 554 3.6 550

6-01 294 13820 4.1 573 3.6 491

7-01 298 21990 4.1 908 3.4 757

8-01 305 18920 4.8 904 3.6 688

Mat. sister:

Cowbell Viral Ringarooma EX-95%

3rd Dam:

Cowbell Guapo Rodeo EX-92%

4-04 305 17490 5.2 918 3.5 619

5-04 305 13810 4.9 675 3.7 513

Full sister:

Cowbell Guapo Richochet EX-95%

**All-American 4yr-old 2013*

**3 more full sisters 91, 90, 90*

**Grand at NAILE Jr Show 2016*

**More sisters scored 95, 91 & 91*

4th Dam:

Cowbell Furor Roxanne EX-92%

7-00 289 14150 5.3 750 3.7 525

8-02 305 15740 4.4 697 3.7 580

5th Dam:

Cowbell June Rizzo EX-90%

7-04 305 18630 4.4 823 3.6 664

8-11 305 18260 5.1 940 3.6 657

6th Dam:

Cowbell Imperial Sandra-Dee

EX-90%

4-03 305 14970 4.8 725 3.7 561

7th Dam:

Faithful Dee-Ann of SSF EX-90%

8-00 299 10420 5.7 590 4.2 440

**3rd Jersey Jug 1988*

**Jr Champion Louisville 1985*



Hillacres Joel Verona EX-93%

**1st 4yr-old and Grand Champion @Western National Jersey Show 2021
(Dam of Lot 68)*

LOT 68 Jersey

Kash-In UG Veronas Velvet-ET

3269403439 ID Eartag 742

Born 6/2/24

Due 6/10/26

to 507JE1486 Fizz (sexed)

Maternal sister:

Kash-In Victorious Viable

**HM Jr Champion WDE 2024*

**Res. All-American Fall Calf 2024*

Kirbie Nichols & Bryce Warriner

2713 Red Village Rd

Lyndonville, VT 05851

607-478-5166

Chilli Action Colton-ET

66738335 12/25 PTA -50GJPI

+1.0T +.30%F +19.3GJUI 99%R

Action X EX-91% Connection

Hillacres Joel Verona

4-07 EX-93% 3141545619

1-07 265 7630 4.4 338 3.8 288

2-06 305 12520 4.5 567 4.0 497

4-00 264 18380 4.4 807 3.4 631

5-01 214 12330 5.1 623 3.7 459

6-07 305 10350 4.8 499 3.8 398

Sire: Guimo Joel-ET

(Pictured above)

**1st 4yr-old and Grand Champion @*

Western National Jersey Show 2021

2nd Dam:

**Hillacres Redpath Victorious
VG-85%**

1-11 305 14990 4.6 695 3.5 525

3rd Dam:

**Hillacres Eclipse Vibrant
EX-91%**

5-01 305 15610 5.3 824 3.8 597

4th Dam:

Hillacres Villas Vavoom VG-88%

7-11 305 18530 4.6 845 3.7 688

5th Dam:

Hillacres Royal Villa VG-82%

6-11 305 21930 4.1 899 3.4 748

6th Dam:

Hillacres Duncan Vista EX-91%

6-10 305 13990 4.7 662 3.8 537

7th Dam:

Hillacres Master Victoria VG-82%

2-11 305 10150 4.4 444 3.8 383

8th Dam:

Hillacres Ben Ellen EX-91%

4-01 287 16210 4.4 707 3.7 597

9th Dam:

Hillacres Ogston Suzie VG-86%

10-09 395 14190 4.1 580 3.5 490



Avonlea Valiant Kitty EX-3E-CAN

**4X All-Canadian in Milking Form!
(8th Dam of Lot 69)*



Tierneys Reviresco Abigail

**Nom. Jr All-American Summ Yrlng 2021
(Same family as Lot 69)*



Tierneys Gunman Athena

**Nom. All-American Summ Yrlng 2019
(Full sister to the 2nd Dam of Lot 69)*

LOT 69 Jersey

Tierneys Jordan Miss America

175185513 Tattoo TA706
Born 7/4/24

**Bred 9/30/25, Due 7/7/26
to 183JE7734**

KCJF/Lucky Lady for the Victory

Same family as:

**Tierneys Reviresco Abigail
(Pictured above)**

**Nom. Jr All-American Summer
Yearling 2021*

**1st Summer Yearling & Jr Champion,
Northeast Fall Classic Big E 2021*

**2nd NE All-Breeds Spring Show &
Res. Jr Champion of Jr Show*

**7th Jr/8th Open – All-Am Jersey
Show 2021*

**1st & Reserve Jr Champion Franklin
County Fair 2021*

Tierney Farm and Pat & Kathryn Bosley

4473 State Route 11
Malone, NY 12953
518-651-5689

Audibel Jordan-ET

13024634C 12/25 PTA -4GJPI
+1.4T +.12%F +14.8GJUI 90%R
Weststar X Premier

Tierneys Magician Angel

4-00 VG-86% 174312833
2-00 305 8020 5.2 418 3.7 298
3-06 305 8870 6.3 555 4.2 376
Sire: JCJF Hired Magician

**2nd Sr 3yr-old Franklin Co. Fair 2024*

**Res. Jr Champ Franklin Co. Fair 2022*

2nd Dam:

Tierneys Gunman Anastasia EX-91%
3-09 266 10710 4.5 480 3.6 390
5-05 295 15840 4.8 760 4.5 545
6-05 305 14310 5.1 727 3.5 506

**Reserve Sr & Reserve Grand Champion
Franklin County Fair 2018*

Full sister: (Pictured above)

Tierneys Gunman Athena

**Nom. All-American Summer Yearling 2019*

**4th All-American Jersey Show*

**8th All-American Junior Jersey Show*

**1st Eastern States Jersey Show*

**1st & Reserve Junior Champion Franklin
County Fair Open & Junior Shows*

3rd Dam: Tierneys CGar Aurora EX-90%

4th Dam: Tierneys Vindication Ariel EX-91%

5th Dam: Avonlea Counciller Kay EX-91%

6th Dam:

Avonlea Perimeter Karin EX-90,2E-CAN

7th Dam:

Avonlea Starfire Kitten EX-CAN

***4 Star Brood Cow**

Mat. sister:

Avonlea Juno Kracker-ET EX-94,4E-CAN

Lifetime 107254 5.4 5742 3.9 4158

**All-Canadian Jr 3yr-old 1995*

**Res. All-Canadian 4yr-old 1996*

**HM All-Canadian 5yr-old 1997*

**1st 5yr-old & Res. Grand WDE 1997*

**Nom. All-Canadian Aged Cow 1998*

8th Dam:

Avonlea Valiant Kitty EX-3E-CAN

**4X All-Canadian in Milking Form!*

**Grand Champion All-Am Jr Show 1984*

**1st Royal Int'l Futurity Winner 1984*

**8 Star Brood Cow*

9th Dam:

Avonlea Advance Fairy EX-91

Lifetime 136517 5.0 6787 3.8 1571

10th Dam:

Avonlea Records Golden Fairy EX-90-CAN



**Cutting Edge T Delilah
EX-95,2E EEEEE**

**4X All-American in Milking Form!
(2nd Dam of Lot 70)*

LOT 70 Brown Swiss

Pine-Tree Kickstart Diva-ETV

3287560094 Tattoo 11144

Born 9/1/25

Landview Farms LLC

686 Cobble Hill Rd
Eagle Bridge, NY 12057
518-852-0396

Hilltop Acres D Kickstart ET

3138790773 12/25 PTA +35PPR +.7T
Daredevil X VG Brookings

Edge View C Delight ETV

2-07 VG-85 V++VV 68229032

Sire: Paul Caduff

**2nd Summ Yrlng OH State Show 2024*

2nd Dam: (Pictured above)

Cutting Edge T Delilah

EX-95,2E EEEEE

2-02 365 18950 4.5 857 3.6 688
3-04 306 19450 5.0 978 3.9 766
4-06 262 16670 4.9 812 3.8 636
5-05 358 22270 4.9 1101 3.7 832
6-05 365 32770 4.7 1554 3.6 1170
Lifetime 114130 4.9 11413 3.7 4250

Sire: Cutting Edge Thunder

**All-American Aged Cow 2019*

**All-American 5yr-old 2018*

**All-American Sr 3yr-old 2016*

**All-American Sr 2yr-old 2015*

**Member All-American Best 3 Females*

2014, 2015, 2016, 2017 & 2018

**2X WDE Supreme Champion!*

3rd Dam:

Towpath Agenda Dancer

EX-92,2E EEEEE

7-02 365 22920 4.5 1028 3.9 888
Lifetime 109460 4.5 4903 3.9 4243

**HM All-American Winter Yrlng 2010*

**Nom. All-American Winter Calf 2009*

**1st Winter Yearling and Jr Champion
Eastern National 2010*

**Jr Champion NYSF 2010*

4th Dam:

Towpath Intel Disco

EX-93 EEEEE

2-00 365 23680 4.0 945 3.5 827
**2nd 4yr-old TN State Fair 2009*

**2nd Sr 3yr-old NYSF 2008*

5th Dam:

Towpath Star Dime VG-86

2-00 327 14747 4.5 668 3.5 521

6th Dam:

Roseledge Lynson Dawn EX-92,3E

3 records over 26060M 3.5 922 3.5 521

7th Dam:

Storm View Conductor Debbie V

3 records over 28990 3.4 984 3.7 1083
Lifetime 200477 3.6 7223 3.5 6937



**Top Acres Supreme Wizard-ET
EX-95,3E EEEEE 95-MS**

**All-American Sr 3yr-old 2013
(Mat. sister to the 2nd Dam of Lot 71)*



**Top Acres Bonanza Whisp-ET
EX-93, 93-MS**

**All-American Sr 3yr-old 2013
(FULL sister to the 2nd Dam of Lot 71)*

LOT 71 Brown Swiss

Ruthless Timeout Willow

68241213 Tattoo 73805
Born 9/20/25

Four-Hills Gen 3
722 Burpee Rd
Bristol, VT 05443
802-349-8859

Jennings Gap Time Out
68210495 12/25 PTA +31PPR
+.7T +272M +3F +6P +2.3PL +.5DPR
Diego X VG-88 Watchout

Ruthless Dynamite Wish
4-07 VG-88 EVEVV 3206949350
1-11 305 13790 4.8 658 3.8 522
3-08 232 21810 4.3 933 3.5 757
4-06 305 28490 4.2 1209 3.5 993
Sire: La Rainbow Bfly Dynamite ETV

2nd Dam:
Cutting Edge B Windows
3rd Dam: (Pictured above)
Top Acres Bonanza Winzit ET
EX-92 EEEEE
4-04 359 27980 5.2 1446 3.5 977
FULL sister: (Pictured above)
Top Acres Bonanza Whisp ET
EX-93, 93-MS
5-04 365 35842 6.2 2251 3.3 1175
**All-American 2yr-old 2011*
Maternal sister: (Pictured above)
Top Acres Supreme Wizard-ET
EX-95,3E EEEEE 95-MS
Lifetime 202535 5.5 11043 3.5 7077
**All-American Sr 3yr-old 2013*
**Res. All-Am 5yr-old & Aged Cow*
4th Dam: Top Acres Andre Whisper ET
EX-93,2E EEEEE
5-07 365 32941 5.8 1921 3.6 1174
**Nom. All-Am Winter Calf 2005*
**Res. Jr Champion SE Nat'l 2006*
5th Dam: Top Acres EJ Whizzbang
EX-93,5E EEEEE
8-00 365 28980 5.2 1505 3.5 1011
Lifetime 168310 5.2 8547 3.5 6068
**Nat'l Total Performance Cow 1996*
**All-American 5yr-old 1995*
**All-American 3yr-old 1993*
**All-American Jr 2yr-old 1992*
**Nom. All-Am 4yr-old & Aged Cow*
6th Dam: My T Fine Whisper-TW
EX-90,2E EEEE
4-01 365 25020 4.6 1145 3.8 947
Lifetime 118360 4.7 5431 3.7 4408
**Res. All-American Aged Cow 1992*
**Res. All-American 5yr-old 1991*
**Res. All-American 4yr-old 1990*



Rousell-Ayr-Farm Cherry Pie EX-94,3E

**HM All-American 5yr-old 2022*

(Dam of Lot 72)

LOT 72 Ayrshire
MM-T Pockets Captain Crunch
3325080767
Born 12/3/25

Michael Maloney
1552 CR 22
North Bangor, NY 12966
518-521-7978

Heineman Melios Rage
3242270663 12/25 PTA +419PTI +.6T
Melios X Reagan

Rousell-Ayr-Farm Cherry Pie
7-08 EX-94,3E 3133185584
Sire: De La Plaine Prime
(Pictured above)
**HM All-American 5yr-old 2022*
**3rd 5yr-old WDE 2022*
**5yr-old class Production Winner at WDE 2022*
**1st 4yr-old & Grand Champion NY Spring Carousel 2021*
**3rd place Aged Cow WDE 2024*

2nd Dam:
Rousell-Ayr-Farm Cherry
EX-92,5E
10-02 317 14120 3.8 535 3.2 455
11-06 338 12480 4.0 503 3.3 409
**1st Aged Cow, Eastern States National Jr. Show 2011*
**1st Winter Yearling, Eastern States National Jr. Show 2005*

3rd Dam:
Kellcrest Denise 3
7-00 305 18350 4.0 725 3/3 605
**3rd Aged Cow - Eastern States Nat'l Show 2005*
**1st Aged Cow & Res. Sr Champion - Eastern States National Jr Show 2005*



Forest Park Percy Sway EX-93,5E

**Nom. All-American 5yr-old 2017 & Aged Cow 2018
(2nd Dam of Lot 73)*

**LOT 73 Ayrshire
Kimball-Way Gentle Sapphire**

3313206163 Eartag 106
Born 12/1/25

*Kings-Ransom Farm LLC
311 King Rd
Schuylerville, NY 12871
518-695-9245*

Grand-View Gentle Beast

3250394272 12/25 PTA +389PTI
+.7T +.03%F 2.95SCS 48%R
Gentleman X Dempsey

Redwood Reynolds Sloane-ET

2-05 VG-86 3240589657
2-00 312 16132 3.5 565 3.1 495
-Fresh 12/1/25 w/ 2nd calf
Sire: Palmyra Lochinvar Reynolds-ET

**2nd Dam: (Pictured above)
Forest-Park Percy Sway
EX-93,5E**

3-02 358 19780 4.6 903 3.4 669
4-03 337 21290 4.0 845 3.2 678
5-03 315 24210 3.7 907 3.0 737
6-02 365 25600 3.6 912 3.0 769
8-03 365 28360 3.8 1064 3.0 859
9-05 365 30460 4.1 1245 3.0 923
10-08 305 23450 3.9 911 3.0 713
Lifetime 189870 3.9 7492 3.1 5922

**Nom. All-American 5yr-old 2017
*Nom. All-American Aged Cow 2018
Nom. All-American Lifetime Merit 2020

**3rd Dam:
Forest-Park Copper's Shari
VG-85**

2-04 331 15470 3.8 553 3.1 442
3-05 284 14020 3.6 501 3.0 418
4-05 351 14830 3.6 539 3.1 459
6-09 300 15340 3.3 499 3.0 460

**4th Dam:
Forest-Park Special K Shondi
VG-89**

2-11 365 19000 3.9 746 3.3 618
4-06 365 20710 4.2 867 3.3 689



**Paragon-Acres Big Star Kaboom
VG-85**

(2nd Dam of Lot 74)

LOT 74 Ayrshire

Fall calf

3308392509 - pending

Born 9/1/25

Reyncrest Farms
9666 Allegheny Rd
Corfu, NY 14036
920-728-1596

Marilie Autograph-ET
120267338 12/25 PTA +381PTI +.6T
Tuxedo X Burdette

Ms Paragon Reynolds Kitkat
VG-85 3261587056
-milking in 1st lactation
Sire: Palmyra Lochinvar Reynolds-ET

2nd Dam: (Pictured above)
Paragon-Acres Big Star Kaboom
VG-85

3rd Dam:
Paragon-Acres TSB Katniss
VG-85

4th Dam:
Shamrock-Hills Kutie Pie
EX-91,3E

LOT 75 Ayrshire

Sunny-Acres KB Lavender

3002012990 Tattoo TEF26L

Born 9/17/23

-Will sell fresh

**2nd Fall Yearling at All-American
Show 2025*

Fenton Aukema
205 Knapp Hill Rd
Castle Creek, NY 13744
607-222-0691

Marille-Saf Reagan's Kaboom
3124549609 12/25 PTA +388PTI +.3T
Reagan X Animate

Sunny-Acres B-King Luxury
3002012917
2-04 305 10060 3.7 372 3.1 311
Sire: De La Plaine B-King

2nd Dam:
Sunny-Acres Reagan's Lotus
EX-90
2-01 365 20650 4.2 873 3.2 657
3-04 328 18220 4.2 771 3.2 583

3rd Dam:
Margot Lolita 2-ET
EX-91,3E
3-10 365 20780 4.8 968 3.1 567

4th Dam:
Sunny-Acres CC Lola
VG-85
2-03 365 21690 4.4 960 3.2 699

5th Dam:
Sunny-Acres Jericho's Layla
EX-93,3E
6-01 342 28170 4.2 1194 3.0 857
7-02 365 24010 4.4 1068 3.0 713
Lifetime 172980 4.2 7241 3.1 5312

6th Dam:
Sunny-Acres Proly Linen
EX-93,2E
3-08 362 25130 3.5 889 3.0 756
Lifetime 128390 3.6 4602 3.1 4026



Retso AP Kiya-ETV EX-92

**HM All-American Junior 2yr-old 2021*

(Dam of Lot 76)

LOT 76 Guernsey

Howacres Reputation Ka-Chow-ETV

3305813709 ID Eartag #73303

Born 6/1/25

Four-Hills Gen 3

722 Burpee Rd

Bristol, VT 05443

802-349-8859

Miss Me Rebas Reputation-TW

3150515719 12/25 PTA -13PTI +.0T

Copper X EX-93 Les

Retso AP Kiya-ETV

5-07 EX-92 21370862

1-11 365 21938 4.3 941 3.6 782

3-05 365 28668 3.7 1050 3.6 1046

5-00 259 21451 3.5 757 3.0 640

5-11 365 31162 3.8 1170 3.2 1004

Lifetime 107606 3.8 4123 3.4 3654

Sire: Indian Acres American Pie

(Pictured above)

**HM All-American Jr 2yr-old 2021*

**Nom. All American Spring Calf 2019*

**Nom. All American Spring Yrlng 2020*

**Res. Grand Champion Guernsey Gold Showcase, New England Classic & Northeast Spring Show 2023*

Full sister:

Retso AP Kitkat-ETV

VG-86 VVV+V

**Res. All-Am Yearling in Milk 2020*

(Pictured w/ Lot 77)

2nd Dam:

Luckyvale Grumpy Kiss-ET VG-88

2-07 365 23860 4.3 1016 3.4 803

**HM Jr. All-American Fall Yearling 2015*

**Nom. All-American Fall Yearling 2015*

**Jr Champion NYS Fair Jr. Show 2014*

Maternal sister:

Luckyvale Grumpy Kaz-ET EX-91

3-07 365 33150 5.1 1681 3.5 1145

**4X All-American Nominee*

3rd Dam:

Luckyvale Yogi Kiara VG-88

2-07 365 20880 3.7 768 3.3 687

**Junior All-American Fall Calf 2010*

**HM All-American Fall Calf 2010*

**Jr All-American Fall Yearling 2011*

**Res. All-American Fall Yearling 2011*

**Res. Jr All-American Sr. 2yr-old 2012*

**Jr Champion NJS-Madison 2011*

4th Dam:

Ripley Farms Adacka C Kathy GP-83

5th Dam:

Ripley Farms G Conni Kate-ET VG-88

3-01 305 22000 4.4 969 3.4 738

6th Dam:

Low Brook Goldfoot Conny EX-90

2-00 365 29014 4.1 1193 3.1 903

Lifetime 123780 4.7 5824 3.6 4404



Retso AP Kitkat-ET VG-86 VVV+U

**Res. All-American Yearling in Milk 2020*

(2nd Dam of Lot 77)

LOT 77 Guernsey

Retso DJ Khaled

3284646889 ID Eartag #2311

Born 12/2/25

Retso

PO Box 49

Schodack Landing, NY 12156

315-761-3175

Hi Guern View Divas JCPenney

97011491 12/25 PTA -19PTI +1.0T

JC Penney X EX-96 Yogi Bear

Retso JD Kookiekrisp-ETV

97016879

-Fresh 2yr-old

Sire: Springhill James Dean-ETV

2nd Dam: (Pictured above)

Retso AP Kitkat-ET

VG-86 VVV+V

1-10 299 15440 4.5 694 3.5 541

3-02 264 15240 4.3 661 3.3 503

**Res. All-American Yearling in Milk 2020*

Maternal sister: (Pictured w/ Lot 76)

Retso AP Kiya-ETV EX-92

**4X All-American Nominee*

3rd Dam:

Luckyvale Grumpy Kiss-ET VG-88

2-07 365 23860 4.3 1016 3.4 803

**HM Jr. All-American Fall Yearling 2015*

**Nom. All-American Fall Yearling 2015*

**Jr Champion NYS Fair Jr. Show 2014*

Maternal sister:

Luckyvale Grumpy Kaz-ET EX-91

3-07 365 33150 5.1 1681 3.5 1145

Four-Time All-American Nominee

4th Dam:

Luckyvale Yogi Kiara VG-88

2-07 365 20880 3.7 768 3.3 687

**Junior All-American Fall Calf 2010*

**HM All-American Fall Calf 2010*

**Jr All-American Fall Yearling 2011*

**Res. All-American Fall Yearling 2011*

**Reserve Jr All-American Sr. 2yr-old 2012*

**Jr Champion NJS-Madison 2011*

5th Dam:

Ripley Farms Adacka C Kathy GP-83

6th Dam:

Ripley Farms G Conni Kate-ET VG-88

3-01 305 22000 4.4 969 3.4 738

7th Dam:

Low Brook Goldfoot Conny EX-90

2-00 365 29014 4.1 1193 3.1 903

Lifetime 123780 4.7 5824 3.6 4404

LOT 78 Guernsey

Heritage Brook Thor Maria

3305509113 ID Eartag #173

Born 10/18/25

Glenn & Sheryl Taylor

1680 Marshall Rd

Cassville, NY 13318

315-292-4230

Villa Crest Ian Thor

97012353 12/25 PTA -16PTI +.3T

Ian X EX-92 Oblique

Heritager Brook CC Margie

3236792610

-fresh 2yr-old

Sire: Dairyman Coin Collector

2nd Dam:

Gr-Heritage Brook Kaegr Margarita

VG-87 VV+VV

2-02 306 19460 4.6 901 3.4 652

3-03 332 24160 4.4 1068 3.6 877

3rd Dam:

Gr-Heritage Brook Cordell Merry

GP-81 EEGFF

3-04 365 28330 5.6 1583 3.8 1077

4th Dam:

GT-Tayl Wind Blue Spruce Mary

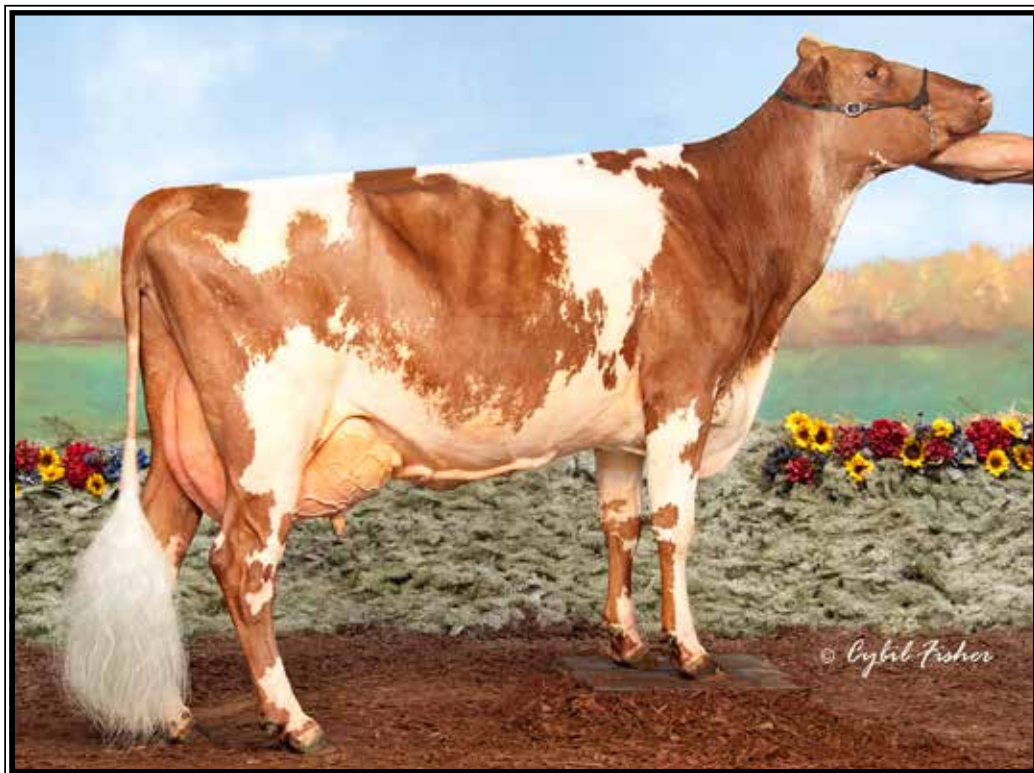

Wildholm Sunflower Gold Exp EX-94,3E

6X All-American Nominee!

(3rd Dam of Lot 79)

LOT 79 Shorthorn

Wright Way Rock The Boat

68336034

Born 6/29/25

Elizabeth Schieferstine

& Bailey Wright

6570 Happy Valley Rd

Vernon, NY 13478

315-982-3206

Ridale Bettis Blaxe Exp

68332617

Presto X EX-94,6E Oblique

Wright-Way Ready To Rumble

68332617

Sire: Cor-Bloo Ricochet

2nd Dam:

Hillholm F Rablin Rose Exp ET

GP-82 ++G++

**Nom. Jr, All-Am Spring Calf 2021*

**3rd Spring Calf WDE Jr Show 2021*

3rd Dam: (Pictured above)

Wildholm Sunflower Gold EXP

EX-94,4E

3-09 277 17100 3.6 616 3.2 539

4-08 305 18360 3.5 648 3.0 548

5-10 261 15080 3.2 482 3.0 458

**6X All-American Nominee!*

**All-Am nominated as Sr Calf, Milking Yearling, Sr 2yr-old, Sr 3yr-old, 5yr-old and Aged cow!*

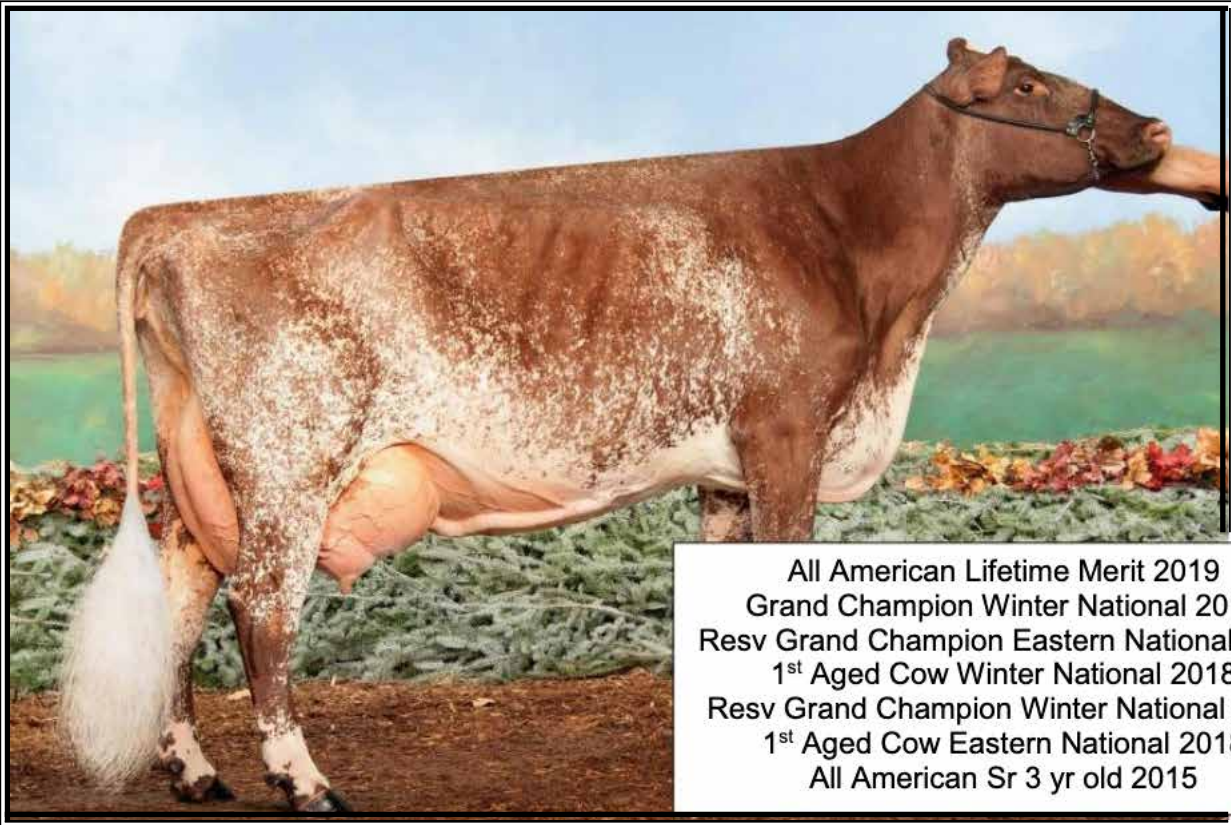

All American Lifetime Merit 2019
 Grand Champion Winter National 2019
 Resv Grand Champion Eastern National 2019
 1st Aged Cow Winter National 2018
 Resv Grand Champion Winter National 2018
 1st Aged Cow Eastern National 2018
 All American Sr 3 yr old 2015

HC-HP Red Rob Fireball Exp ET EX-96,4E EEEEE 95-MS

**All-American Sr 3yr-old 2015
(Dam of Lot 80)*

LOT 80

Mile High Bently Firefly ET

3286698601 Tattoo V601
Born 12/7/24

Tyler Lloyd & Brock Champulvier

3552 East Rd
Cazenovia, NY 13035
518-860-9056

Oceanbrae Royal Bently ET
12106540C 12/25 PTA +85PPR
+425M +36F +15P +1.6PL +1.1DPR
Royalty X Jurist

**HC-HP Red Rob Fireball EXP-ET
EX-96,4E EEEEE 95-MS**
2-06 340 20960 3.6 757 2.9 617
3-06 305 25410 3.7 932 3.1 789
4-11 305 28320 3.5 986 3.1 866
6-09 365 33720 3.6 1213 3.0 1017
7-10 313 25490 3.7 948 3.1 783
8-10 305 28580 3.6 1028 3.0 863
10-01 365 26160 3.6 934 3.0 796
11-10 216 17610 4.0 700 2.8 500
Lifetime 216500 3.7 7910 3.0 6569
Sire: GE Innisfail Red Robin
(Pictured above)

**Nom. All-Am Lifetime Merit Cow 2022
*All-Am Lifetime Merit Cow 2020
Additional winnings in box on photo

2nd Dam:
**Sunshine Now You See Fireball
 EX-90,2E EEEEE**
 2-08 197 12310 3.7 456 3.0 371
 6-09 229 12960 3.4 437 3.1 406
 7-10 274 19980 3.2 648 2.9 588
**Res. All-American Fall Yrlng 2003
 Res. All-American Fall Calf 2002

3rd Dam:
Sunshine Fig's Frosty EX-90
 5-05 342 22520 3.5 797 3.1 700
 6-05 352 21090 3.4 717 3.1 651

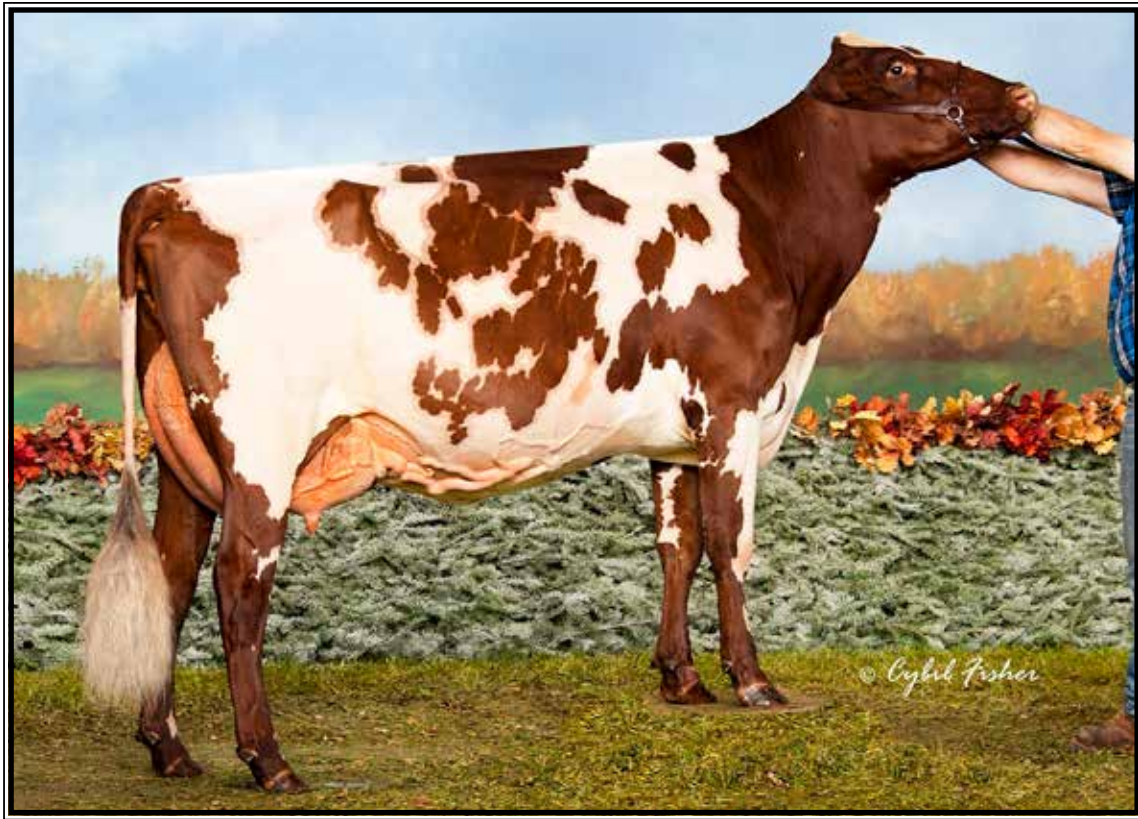

Corstar Deuce Mix P Exp TW EX-94,4E EEEEE

**All-American Jr 3yr-old 2016*

(3rd Dam of Lot 81)

LOT 81 Shorthorn

GMC Delux Moonrise

68335997 Tattoo 2528

Born 9/3/25

Brooke Clark

PO Box 34

Cornish Flat, NH 03746

603-469-3560

GMC Prin Delux

68321823 12/25 PTA -84PPR

Princeton X Academy

GMC Ladysman Moonlight

68331540

Sire: GMC Ladys Man EXP

2nd Dam:

Corstar Mega Muenstar ET

VG-86 VVV+V

2-00 365 17130 3.9 661 3.2 545

3-04 394 21770 4.2 918 3.2 705

3rd Dam: (Pictured above)

Corstar Deuce Mix P Exp TW

EX-94,4E EEEEE

2-03 301 14550 3.5 509 3.0 442

3-02 365 28190 4.1 1142 3.3 920

6-01 318 18730 4.1 767 3.2 600

7-04 344 27100 3.8 1018 3.1 840

8-05 365 31810 3.7 1167 3.1 979

Lifetime 157660 5981 4920

**All-American Jr 3yr-old 2016*

**All-American Best 3 Females 2016*



HOLSTEIN ASSOCIATION TERMS AND CONDITIONS FOR PUBLIC SALES

EFFECTIVE MARCH 2, 1996 - Amended October 1, 1997, June 28, 2000, June 23, 2002, and March 26, 2010

TERMS: The terms of the sale are cash unless arrangements are made prior to the sale or are printed in the sale catalog. Only when the above conditions are met will the buyer be entitled to the warranties listed below. In no case will animals be released unless settlement is made with the clerk of the sale.

RESPONSIBILITY: The seller, buyer, and manager of this sale are obligated to comply with the provisions of these terms and conditions.

EXPORT SALES: Buyer assumes all responsibility for health tests required by the importing country.

BIDS: The highest bidder is the buyer. Bidding parties or their agents are responsible for all bids placed. Every animal or lot presented for bidding is pledged to absolute sale. In case of dispute, the animal or lot will again be put up for advance bids, and if there is no advance bid, the animal or lot will be sold to the person the auctioneer accepted the last bid from. In case two or more claim the bid, the auctioneer will indicate the party whose bid he recognized. Other claimants will be given an opportunity to increase the bid and bidding will be restricted to the two or more claimants.

BY-BIDDING: Bidding directly or indirectly by the sole owner of any animal or lot is prohibited unless the intention to bid is disclosed specific to each animal in the catalog and announced when the animal enters the ring. Bidding by any member of a partnership, syndicate, or other entity having an ownership interest in an animal or lot is permitted.

TRANSFER OF OWNERSHIP: For all Registered HolsteinsSM, the transfer of ownership to the buyer will be recorded on the records of Holstein Association USA and a certificate of registration showing that transfer of ownership will be provided to the buyer free of charge. For embryos, the transfer of ownership to the buyer will be recorded on the records of Holstein Association USA free of charge to the buyer.

RISK: All animals located at sale site are at the purchaser's risk as soon as struck off, but will be cared for free of charge for a maximum of 24 hours following the end of the sale.

WARRANTIES:

- 1) Each consignor warrants clear title to the animal or lot, and the right to sell same.
- 2) To the best of the seller's knowledge, each animal is sound and healthy in every respect and embryos have been recovered, processed, frozen, transferred and graded in keeping with IETS recommendations unless otherwise noted in the catalog or announced from the auction stand. Every precaution will be taken to represent the physical condition of each lot exactly as is known. Examination of all purchases should be made immediately after the purchase and before the close of the sale, and if found not to be as represented, complaint must be reported to the sale management before the close of the sale. In the event no complaint is filed, it is understood that the buyer assumes full ownership in the case of animals at sale site together with all risks, after which no representations of the seller can be challenged through the sale management. Heifers that never calved are in no way guaranteed as to the condition of their udders following calving.

3) Breeding Warranty

The seller guarantees all animals to be breeders, but not beyond the purchase price, with the following understanding:

- a. Males - Should any bull after reaching the age of fourteen months fail to prove a breeder after being used for two months on cows or heifers known to be breeders, the matter shall be reported in writing to the seller within three months of the sale date. The report must include the animal's examination record, a written statement of treatment, and a statement of the animals' inability to breed,

by a licensed veterinarian. The seller has the option to refund the purchase price or make other settlement that is satisfactory to the buyer. In either case the rights of ownership of the animal return to the seller. The seller makes no guarantees with respect to the ability to freeze semen.

- b. Females - All females are guaranteed to be breeders with the exception of:
 1. Cows over 7 years of age when sold;
 2. Cows and/or heifers carrying a pregnancy that is the result of an embryo transfer.

Report of a non-breeder must occur in writing within 3 months of the date of sale or before the animal reaches 21 months of age and must be submitted to the seller. The report must include the animal's examination record, a written statement of treatment, and a statement of the animals' inability to breed, by a licensed veterinarian. The seller has the option to refund the purchase price or make other settlement that is satisfactory to the buyer. In either case the rights of ownership of the animal return to the seller.

Females bred when sold and pronounced in calf are presumed to be pregnant but pregnancy is not guaranteed unless so announced. The seller makes no warranty that pregnant cows will deliver calves or that they will carry calves full term.

- c. If, after the sale, embryos or oocytes are recovered from a female or an attempt is made to superovulate her, this negates the breeding warranty unless there is a separate written agreement between buyer and seller.

SHIPPING: Assistance will be given in arranging shipping of the animals after the sale. All costs, risks and responsibility will be borne by the purchaser.

PEDIGREE INFORMATION: All production, classification, type and production summaries are current. Only information recorded on Holstein Association USA pedigrees is used. Any production or classification records supplied by the seller or consignor will be properly identified as provided by owner. Records in progress are identified as such.

GENOMIC INFORMATION: If genomic information on the animal or embryo is available, it must be dated and disclosed at or before the time of sale.

EMBRYO TRANSFER: All registered animals that have resulted from embryo transfer are identified with one of the following suffixes in the name: ET, ETS (from split embryo), or ETN (from nuclear transfer). If unregistered, the appropriate technology will be identified. Donor dams are identified.

HEALTH WARRANTY: The seller will provide an official health certificate to the buyer for each animal showing the results of all health tests made in preparation for this sale as required by the state where the cattle reside. Other health tests completed for this sale will be disclosed.

ERRORS: The material in this catalog has been carefully edited. If any errors or omissions are discovered, they will be announced. Such announcements take precedence over that printed in this catalog.

ACCIDENT: The sale management, the consignors, and the owner of the grounds will not be responsible in any case for the condition of the grounds or the behavior of the animals and disclaim any liability in the event of personal accident or property loss.

LIMITATIONS OF WARRANTIES: Warranties contained herein, unless terminated earlier, will cease upon the resale of an animal.

Sale Consignor Index

Aukema, Fenton	75	Morrill Farm Dairy LLC	7, 8
Bailey, Duncan & Courtney	23, 24	Nelson & Woodrow	54
Barringer, Frederick	39	Nichols & Warriner	68
Bontrager, Wilbur	47	Oakfield Corners Dairy	D
Boyden, Emily	26	Peabody, Preston	31
Brigee Farms, Inc.	34	Pleasant Valley Farms	53
Bursiek, Cayden	R	Post, Andrew	N
Cacciola, Gerry & Sharon	29, 42, 52	R-E-W Farm	20
Clark, Brook	11, 81	Reinshagen, Anna	51
Conant Acres, Inc.	41	Reinshagen Katherine	38
Cowbell Acres	67	Resto	77
Crawford, Jamie	57, 64	Retso & Ransom-Rail	43
Currie Holsteins	3, 9	Reyncrest Farm	55, 74
Elm-Spring Farm LLC	35	Ross, Jack	12
Fesko Dairy LLC	10	Saxton, Denise	40
Fisher, Madison	13	Schieferstine & Wright	79
Four-Hills Gen 3	60, 63, 71, 76	Scoville, Molly & John	16, 27, 28
Genosource	A	Simon, Rick & Tom	G, K
Higher-Ransom Holsteins	B, C	Smithling, Robin	25
Hockett & Voelz	22	Sneller & Keene	36
Hockett & Wright	5, 5 ½	Sneller & Keene	J
Hosking, Tom & Brenda	L	Sunnyside Farms & Ziemba	58
Kings-Ransom Farm LLC	E, F, 73	Taylor, Glenn & Sheryl	78
King, Jonathan & Emily	6	Tiashoke Farm	49
Krull, Ryan	I, O, P, Q, S	Tierney Farm & Bosley	69
La Casa De Leche, LLC	1, 4, 59	Tooley & Stockwell	30
Lamb, Chloe & Claire	17	Tryon, Bonnie	65
Landview Farms LLC	70	Vail, Peter	66
Lloyd & Champulvier	80	Venture Dairy LLC	2
Lloyd, Hallie Marie	62	Wadsworth, Blake	19
Lloyd, Sheri & Gregory	44	Warriner, Bryce	48
Luncrest Farm LLC	50	Welcome Stock Farm, LLC	15
Lusk, Harry	45	Wolfe, Michael	46
Maloney, Michael	72	ZBW & Pirrung	M
Menendez, Cassie	37	Ziemba & Dione	H
Maple-Downs & Tillapaugh	14	Ziemba, Hippen & Zwiefelhofer	33
Maple-Downs Farms II & Vail	18, 61	Ziemba, Mason	21, 32, 56

Sale Chair Positions

Sale Chair: Cait O'Sullivan

Co-Sale Chair: Brailey Livingston

Selection Chair: Mason Ziemba

Co-Selection Chair: Connor MacNeil

Sale Day Chair: Ian Keberle

Co-Sale Day Chair: Rachel Hatch

Advertising Chair: Paisley Nudd

Co-Advertising Chair: Amelia Somers

Barn Chair: John Burditt

Co-Barn Chair: Cooper Trudeau

Co-Barn Chair: Andrew Carpenter

Milking Chair: Kendra Lehman

Co-Milking Chair: Logan Chichester

Fitting Chair: Tucker Lockburner

Co-Fitting Chair: Hayden Ayers

Co-Fitting Chair: Nathan Foss

Wash Chair: Taylor Christen

Co-Wash Chair: Avrie Koval

Co-Wash Chair: Natalie Michaud

Catalog Chair: Elsie Donlick

Co-Catalog Chair: Marina Cox

Night Chair: Charity Wampole

Concessions Chair: Emily Marhaver

Co-Concessions Chair: Allison Michel

Dairy Cattle Club Members

Alyssa Abbott	Alyssa Healy
John Alden	Luke Hoag
Hailee Allen	Kaylyn Hoffmann
Julia Blydenburgh	Conor Holland
Kaelynn Brant	Ruby Hubbell
Hannah Carnright	Alyssa Jaglowski
Ariana Cook	Phillip Koch
Taylor Costa	Mackinze Meisner
Kylie Dehoff	Cabot Miller
Jose DePaz	Elizabeth Schieferstine
Daniel Diaz	Brandon Short
Serena Drost	Lily Talon
Alex Empet	Ashton Thomas
Aaron Finn	Julia Vunk
Lauren Gardner	Elizabeth Waterman
Ella Gerster	Megan Weisbrodt
Briana Haass	

Club Advisors: Carrie Edsall & Kimberly Tarvis