

# Sale Order

**\*Starting the sale with Embryo Lots A thru S in catalog order.**

53 - <i>VOLUME LOT</i>	49	42
44	80 Shorthorn	82
7	13	40
56 Jersey	15	36
34	19	51
73 Ayrshire	76 Guernsey	83
1	20	65 Jersey
77 Guernsey	59 Jersey	31
5½	16	48
5	52	61 Jersey
22	38	70 Brown Swiss
9	14	72 Ayrshire
23	29	85 Jersey
37	66 Jersey	63 Jersey
41	27 dry	32
67 Jersey	28	30
68 Jersey	10	69 Jersey
24	17	78 Guernsey
26	8	81 Shorthorn
46	60 Jersey	57 Jersey
4	50	35
11	64 Jersey	25
55 Jersey	18	47
71 Brown Swiss	74 Ayrshire	45
21	54 Jersey	43
3	58 Jersey	84
	62 Jersey	
	2	
	12	

# Sale Updates

- Lot E -embryos qualify for export to EU, UK & Canada  
Dam's 2nd lact: 3-02 298 29750 4.9 1460 3.5 1050 RIP
- Lot F -embryos qualify for export to UK & Canada
- Lot 2 Bred 4/9/26 to 507HO17700 Hinge (sexed)
- Lot 4 Le-Ca-De-Le Pazzle 17060-ET reg. #3314645531  
Born 3/1/26
- Lot 5 4/16 test- 92 lbs 3.5%F 3.0%P SCC 17,000  
Bred 4/10/26 to 551HO6837 Kandyman (sexed)
- Lot 6 OUT
- Lot 8 FULL SISTER TO CATALOG SELLS:  
Morrill Htw 4752 Ema-RED-ET reg. #33133288356  
**Born 12/4/25**
- Lot 9 Sells open & ready to breed or flush
- Lot 21 Bred 3/4/26, Due 12/10/26 to  
551HO6078 Audacious-RED (sexed)
- Lot 22 4/6 test- 100 lbs 4.7%F 2.8%P SCC 22,000  
Bred 4/6/26 to 799HO052 Alpha\*RC (sexed)
- Lot 23 4/6/test- 100 lbs 3.7%F 3.0%P SCC 18,000
- Lot 24 \*Bred to 2 sires on heat date and due 8/4/26  
-Sires used: 799HO89 Direct & 799HO52 Alpha\*RC
- Lot 27 Correct Due date to 5/11/26
- Lot 29 3-00 102 7580 4.4 330 2.9 220 RIP  
Bred 3/7/26, Due 12/13/26 to 250HO17560 Parian-P
- Lot 33 OUT
- Lot 39 OUT
- Lot 40 2-03 113 7119 3.5 249 3.0 214 RIP  
Last test- 63 lbs 3.5%F 3.0%P  
Bred 4/1/25 to 7HO17567 Paldwyn
- Lot 42 Re-bred 4/15/26 to 250HO17560 Parian-P
- Lot 43 Bred 4/12/26 to 799HO052 Alpha\*RC (sexed)
- Lot 45 Dam's record: 2-00 365 26831 4.7 1268 3.1 914
- Lot 46 Dam's record: 3-02 191 16266 3.6 585 2.9 477 RIP  
-last test- 86 lbs
- Lot 47 Missing records on Dam:  
1-10 365 21839 4.2 926 3.0 650  
3-00 305 26794 4.0 1073 2.9 777  
4-09 305 27328 4.1 1128 3.0 806  
6-00 305 32296 3.7 1189 3.0 953  
-in 5th lactation, peaked at 160 lbs & proj @ 35939M  
Lifetime 173560 4.0 6942 3.0 527
- Lot 48 Dam production: 1-08 296 21250 4.0 856 3.4 714  
Missed winnings on Dam:  
\*HM All-New England R&W Milking Yrlng 2025  
\*2nd Milking Yearling New England R&W  
Summer Show 2025  
4th Dam Winnings include:  
\*Nom. Jr All-Am R&W 4yr-old 2018  
\*HM Jr Champ All-Am R&W Show 2018  
\*HM Grand Champ NY Jr Spring Show 2019
- Lot 50 Missing records on the Dam:  
2-00 345 26480 4.1 1106 3.4 908  
3-01 251 27180 4.4 1184 3.2 879 RIP
- Lot 51 Bred 2/18/26, Due 11/24/26 to  
7HO17155 Exclusive-RED
- Lot 52 Bred 4/7/26 to 250HO17560 Parian-P
- Lot 68 CORRECTION: Due date is 5/5/26 (same service sire)  
Additional sister: Kash-InVeronas Vignette-ET  
-1st Spring Yrlng & Jr Champion All-Am Show 2025
- Lot 75 OUT
- Lot 78 Missing records on Dam:  
2-02 151 10406 4.2 437 3.2 337 RIP  
3/17 test- 68 lbs 4.2%F 3.3%P SCC 29,000
- Lot 79 OUT
- Lot 82-85 ADDED Lots on flysheets

## LOT 82

### Phoenix-Risen Reeve Juliette\*RC

3284852106 100%RHA-NA

Born 12/3/23

2-02 41 2817 5.0 142 2.5 71 RIP

**Fresh 2/15/26**

4/8 test- 69 lbs 3.6%F 2.7%P

SCC 50,000

*\*Freestall & tiestall trained*

### Becky Ann Sears

3268 State Hwy 166

Cherry Valley, NY 13320

607-267-6771

### Mr Stone-Front Reeve-RED-ET

3136877210 12/25 PTA +2767GTPI

+81M +14P +2.8PL +2.4DPR +.54T

Salvatore X VG-87 Silver

### Phoenix-Risen Absolute Jem\*RC

3209975885

Sire: Apples Absolute-RED-ET

**2nd Dam: Ira-Moos Flip Jester**  
VG-88 VEEVV

**3rd Dam:**  
**Ira-Moos Legalus Janice**  
GP-83 +++GV

7-01 365 21150 3.5 743 3.0 639

**4th Dam: Ira-Moos Iron Julia**  
EX-91,2E EEVVE  
3-03 357 20200 4.0 807 3.5 707  
Lifetime 136550 4.1 5590 3.4 4684

**5th Dam: Ira-Moos Aaron Jem**  
GP-80, VG-MS  
3-00 365 24330 3.3 799 3.4 822

**6th Dam: Ira-Moos A Promo Jewel**  
VG-88 VVVEV  
4-10 365 28000 3.6 1017 3.4 941  
Lifetime 152170 3.6 5474 3.4 5135

**7th Dam: Ira-Moos Emory Julia**  
EX-90 EEEVE  
4-05 365 29890 3.8 1137 3.3 993

**8th Dam: Ira-Moos Pattern Jan**  
VG-85 +VE+V  
4-06 365 24240 4.8 1152 3.7 898  
Lifetime 119340 4.6 5440 3.5 4232

**9th Dam: Peaceful-Meadows Go Jingle**  
VG-85 VEE++  
6-03 365 28130 4.4 1231 3.4 3914

**10th Dam: Peaceful-Meadows Geran Jessie**  
EX-90 VEEE  
5-04 296 32690 3.6 1173 3.0 988  
Lifetime 135237 3.4 4618 3.1 4141

**11th Dam: Old-Colony Belstar Jenny**  
VG-88 VEVV  
7-01 365 39370 4.0 1585 3.1 1209  
Lifetime 186534 3.6 6681 3.0 5669

**12th Dam: Old-Colony Bravos Jenifer**  
VG-87 VEE+  
6-05 365 31901 3.2 1019 3.2 1009  
Lifetime 240052 3.1 7526 3.2 7583

## LOT 83

### SMD Fireball-RED

3258100944 99%RHA-I

Born 12/22/23

**Fresh 4/1/26**

### Brandt-View Farms

2044 Horseshoe Pike

Annville, PA 17003

717-821-1238

### Mr Affection Analyst-RED-ET

3136496608 12/25 PTA +1789GTPI

+1.49T +.76UDC +.95FLC 99%R

Unstopabull-RED X EX-94,2E Byway

### Knee-High Warrior Lyric-RED

3-03 VG-87 VV+EV 3227781670

Sire: Mr Blondin Warrior-RED-ET

**2nd Dam:**

**Knee-High Chris Lilac-RED**  
GP-83 V++++

**3rd Dam:**

**Knee-High Defiant Lilbit-TW**  
GP-83 ++G++

2-11 365 31250 4.0 1239 3.5 1094

4-02 291 31870 3.9 1248 3.3 1044

**4th Dam:**

**Knee-High Lawnboy Lily\*RC**  
GP-80 VVGGG

4-01 327 31540 3.6 1130 3.4 1083

Lifetime 126560 3.8 4796 3.5 4373

**5th Dam:**

**Knee-High Rubens Libby**  
EX-90,2E EEVVE

4-10 365 37730 4.4 1662 3.2 1193

6-04 329 38030 4.5 1704 3.4 1292

Lifetime 173570 4.1 7110 3.3 5673

**6th Dam:**

**Knee-High Chil Lori**  
EX-90,2E EEE+E

6-02 365 35750 4.0 1416 3.0 1065

8-08 365 37820 4.2 1584 3.2 1192

Lifetime 215000 4.0 8677 3.2 6799

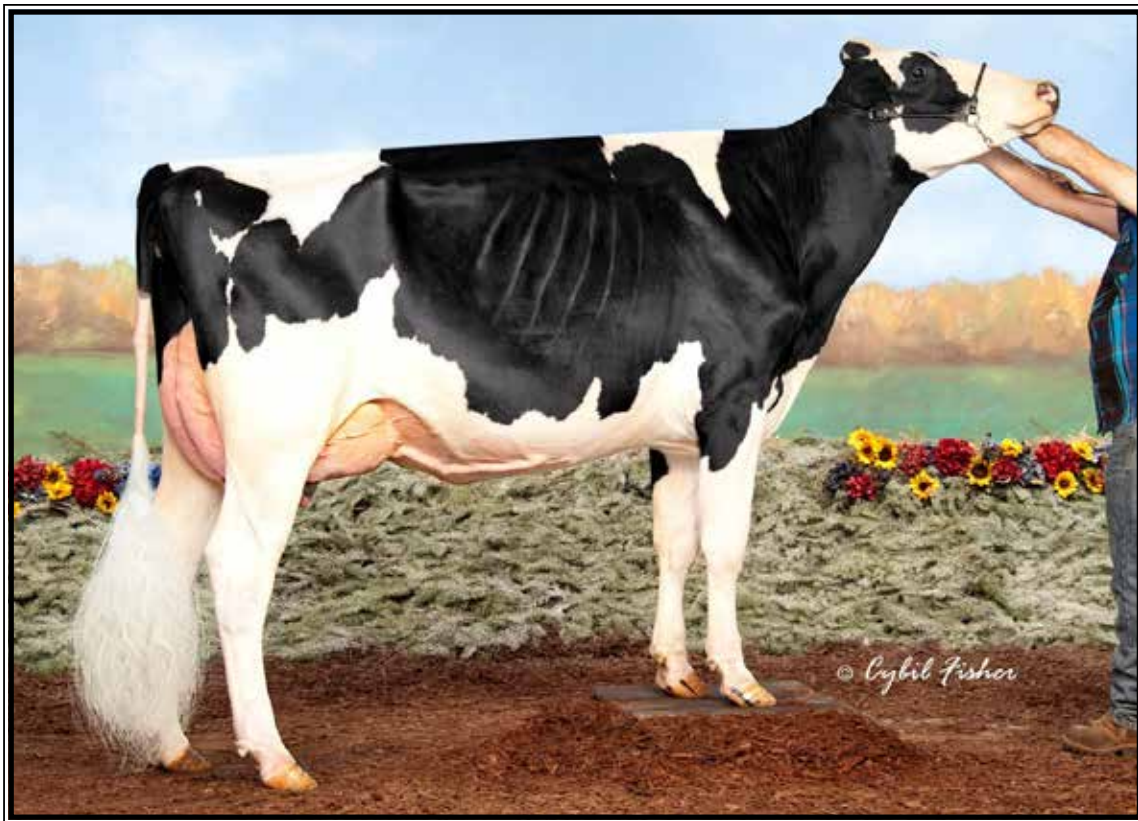

**Coredale Airlift Iona VG-88 EEGVV**

4-00 305 32100 3.8 1233 3.2 1014

(4th Dam of Lot 84)

**LOT 84 #975**

**NSD Altitude Illusion\*RC**

3239498975 99%RHA-I

Born 7/16/25

**North Stars Dream LLC**

97 County Rt 27

Granville, NY 12832

518-651-1192

**Farnear Altitude-RED-ET**

3128013348 12/25 PTA +2231GTPI

+2.30T +1.60UDC +1.27FLC 99%R

Arvis X EX-96,2E McCutchen

**WSC King Doc Imagination**

3228130955

Sire: Woodcrest King Doc

**2nd Dam:**

**WSC Diamondback Imagine**

EX-90 EEEVV

*\*2nd Spring Yearling SE PA  
Championship Jr Show 2021*

**3rd Dam:**

**Coredale Beemer Itawamba**

VG-85 VVV+V

2-00 305 21550 3.7 804 3.1 667

*\*Res. Grand Champion SE PA*

*Championship Jr Show 2021*

**4th Dam: (Pictured above)**

**Coredale Airlift Iona**

VG-88 EEGVV

4-00 305 32100 3.8 1233 3.2 1014

**5th Dam:**

**Coredale Sanchez Iced**

VG-87 VE+GE

2-07 305 22340 4.2 946 3.3 730

**6th Dam:**

**Coredale Know Icing**

VG-85 VV++V

1-11 348 19870 4.1 814 3.3 651

**7th Dam:**

**Coredale Crt Pt Icicle-TW**

EX-91,2E EEEVE

3-02 365 22790 4.4 1012 3.5 794

**8th Dam: Coredale Crt Ice Cube**

EX-91,2E EEEVV

3-11 365 31140 3.9 1224 3.2 1002

5-03 365 38680 4.2 1626 3.2 1255

Lifetime 153910 4.1 6337 3.3 5026

*\*Res. All-American Winter Yrlng 2004*

**9th Dam: Coredale Broker Cutie**

VG-85 VEVV+

4-07 342 32980 3.3 1088 2.9 964

5-09 317 32020 3.4 1083 2.9 924

Lifetime 139410 3.5 4836 3.0 4170



**Sample Farm Dominican Lori (3) EX-90%**

6-03 305 21630 4.1 897 3.3 717

(2nd Dam of Lot 85)

**LOT 85 Jersey**

**NSD Kamakazi Lite R Up**

3228130981 ID Eartag 981

Born 9/4/25

**North Stars Dream LLC**

97 County Rt 27

Granville, NY 12832

518-651-1192

**Black Label Thrshing Kamakazi-ET**

3219480313 4/26 PTA +135GJPI

+1.3T +1009M +25F +25P +2.1PL

Thrasher X EX-95% Valentino

**WSNSD Frank Lets Go (6)**

3228130967

-nice fresh 2yr-old

Sire: MM Victorious Frank-ET

**2nd Dam:**

**Sample Farm Hired Gun Livi (5)**

**VG-88%**

**3rd Dam:**

**Sample Farm Getaway Lexi (4)**

**EX-90%**

4-00 283 16470 4.7 781 3.4 560

5-00 305 18880 4.9 919 3.8 708

6-00 305 15680 5.6 879 3.7 582

**4th Dam: (Pictured above)**

**Sample Farm Dominican Lori (3)**

**EX-90%**

4-01 305 20750 4.3 892 3.4 701

5-02 305 19220 4.4 839 3.4 648

6-03 305 21630 4.1 897 3.3 717

**5th Dam:**

**Sample Farm Impuls Lana (2)**

**VG-86%**

7-09 286 19830 4.0 801 3.4 682