

46th Annual Blue Halter Sale



CGF Torpedo Tequila

Nominated All-American Summer Yearling 2025

1st Summer Yearling NGS-Harrisburg 2025

Owned by John McMurray, Eighty Four, PA

Sold in the 2025 Blue Halter Sale!

April 18, 2026, 12:00 p.m.
Bedford Co. Fairgrounds, Bedford, PA

Managed by the Pennsylvania Guernsey Breeders' Association

Sales Code

Terms: The terms of the sale are cash, check, credit card, wire transfer or certified check for the full purchase price in U.S. funds on sale day. Parties unknown to the seller or sale management who desire to pay by check should furnish bank statement or certified check. All payments by credit card made to the sale clerk will incur a convenience fee. If other arrangements for payment are made with the seller, then a written document acknowledging such terms signed by both parties must be filed with the sale clerk prior to release. All payments must be made to the sale clerk. No release will be given prior to satisfactory settlement, whereupon a signed order from the clerk must be presented to the barn superintendent. Seller retains title until payment has been honored unless other arrangements are made. Buyers are entitled to warranties as listed below only after full compliance with those terms. Those purchasing by absentee bid must pay within 10 days of the sale and must provide valid credit card information prior to the sale. If payment is not received within 10 days of the sale the credit card will be charged along with the convenience fee incurred.

Sale Positive: The highest bidder shall be the buyer. Every animal is pledged to absolute sale unless withdrawn for just cause. In case of dispute the animal shall again be put up for advance bids. If there be no advance bid, the auctioneer shall indicate the party whose bid he recognized. Other claimants will be given an opportunity to increase the bid. Bidding directly or indirectly on an animal in which the bidder or any person for whom the bid is made has an ownership interest is prohibited unless the intention to bid is disclosed specific to each animal in the catalog and/or announced when the animal enters the ring.

Certificates of Registration: Certificates of registration or identification (whichever applies) showing transfer to the buyer on the records of the American Guernsey Association will be furnished by the seller for each animal at no cost within a reasonable period of time. An animal may not be transferred back to seller within a period of one year following the sale except at the discretion of the American Guernsey Association. Registry certificates show ownership on the record of the American Guernsey Association, but are not documents of title.

Catalog Information: The material in this catalog has been carefully edited. Any errors, omissions or information noted after printing of the catalog will be announced. Such announcements will take precedence over printed matter in the catalog. In any event, neither the sponsor nor the sale manager assumes personal responsibility for errors or omissions. The American Guernsey Association assumes no responsibility for the accuracy of the breeder supplied information which is designated in the pedigree.

Risk: All animals are at the buyer's risk as soon as struck off, but will be cared for at no cost for 24 hours. Buyers must make arrangements for the care of their purchases beyond the 24 hour period. Animals are solely at the seller's risk prior to being struck off, including that time while under the care and supervision of the sponsor or sale manager.

Warranties: The seller or consignor warrants clear title to the animal and the right to sell same. Each animal is sound and healthy unless otherwise noted in the catalog or announced from the auction stand. Every precaution will be taken to represent the true physical condition of the animal exactly as it is known. Examination of all purchases should be made immediately after the purchase and if found not to be as represented, then a complaint must be reported to the sale management before the close of the sale. In the event no complaint is filed, it is understood that the buyer assumes all risks, after which no representation of the seller can be made through the sale manager. Heifers that have never calved are not guaranteed as to the condition of their udders following calving. In complete dispersal sales, cattle are sold "as is" unless stated otherwise in the catalog, and if so stated, all claims must be made within 30 days following the complete dispersal. All warranties cease when the animal is resold by the original purchaser. Seller warrants that the parentage of the animal or embryos is accurately recorded. Should any process endorsed by AGA prove otherwise, seller shall make settlement satisfactory to buyer for no more than the purchase price of the animal or embryo package. The American Guernsey Association reserves the right to randomly select animals for parentage verification.

Breeding Warranties: FEMALES - Any female when sold that has freshened normally within 90 days of the date of sale is, by the fact, considered a breeder. Should any other female when fresh over 90 days at the time of the sale, fail to become pregnant within four months of sale date after having been bred regularly and after having been examined by a licensed veterinarian, the matter should be reported in writing to the seller within 150 days of the sale date. Should any heifer, when less than 20 months of age when sold, fail to become pregnant within 120 days of her first recorded breeding date, after having been bred regularly and examined by a licensed veterinarian, the matter shall be reported in writing to the seller within 150 days of the first recorded breeding, or before the heifer reaches 24 months of age, whichever comes first. The seller shall either prove the animal a breeder by confirming her pregnant to a Registered Guernsey bull within 120 days at their own expense or refund the full purchase price. The seller will have 30 days, or a period mutually agreed upon by both parties, in which to take possession of the animal following notification from the buyer. The buyer must immediately make the animal available to the seller upon invoking this warranty. Should the owner refund the purchase price, ownership in the animal reverts to the seller. Females bred when sold and pronounced in calf are presumed to be pregnant, but pregnancy is not guaranteed unless so announced. The seller makes no warranty that pregnant females will deliver calves or that they will carry them full-term. Superovulation or flushing a female after the sale negates any breeding warranty. MALES - Should any bull, after reaching the age of 14 months, fail to prove a breeder, after being used for four months on cows known to be breeders, the matter shall be reported in writing to the seller. The seller shall then have the privilege of 120 days in which to prove the bull a breeder before refunding the purchase price or making other settlement satisfactory to buyer. Males (A.I. Use) - Should any bull upon reaching the age of 16 months fail to produce semen meeting the buyer's quality standards or fail to pass required health tests and examinations, the matter shall be reported in writing to the consignor. At such time, the seller shall refund any payments made by the buyer and the buyer shall return the bull. The remedies stated herein shall be the exclusive remedies.

Health Warranty: The seller will provide an official health certificate suitable for interstate shipment to the buyer for each animal. Each animal, other than calves under four months of age, has passed a negative test for tuberculosis within 30 days of the sale date. Each female other than official, calfhood vaccinates under 18 months of age has passed a negative test for brucellosis within 30 days of the sale date. Herd and/or area accreditation and certification status printed in the catalog for each animal. Health tests and conditions for export sales or sales to states with health requirements additional to those indicated above or disclosed are at the sole risk and responsibility of the buyers unless other arrangements are made with the seller and disclosed to the sponsor and/or sale manager prior to the sale. The result of any future health test is not guaranteed.

THE WARRANTIES STATED HEREIN ARE IN LIEU OF ALL OTHER WARRANTIES, EXPRESS OR IMPLIED, OF MERCHANTABILITY OR FITNESS FOR A PARTICULAR PURPOSE. THERE ARE NO OTHER WARRANTIES WHICH EXTEND BEYOND THE DESCRIPTION ON THE FACE HEREOF.

Shipping: Assistance will be given in loading and shipping animals after the sale, but no risk is assumed by anyone associated with the sale when such assistance is given. All costs, risks and responsibilities are borne by the buyer unless other arrangements are made. Transportation charges on all animals subject to adjustment shall be paid by the shipper.

Absentee Bidders: While it is preferable for prospective bidders to attend the sale in person, for the convenience of those not present, members of the sales force are qualified to act and will gladly represent you. Any person handling a bid for an absentee buyer does so as agent only and is not responsible in any way for any animal he may purchase in that capacity. Others handling bids for absentee buyers should identify themselves to the sponsor or sale manager before the sale to ensure that the terms of the sale are complied with.

Responsibility: The seller is the responsible party for all recommendations and warranties. The sale manager, auctioneer and/or sponsor are acting as agents only and are not responsible in any way, but will endeavor to protect the interests of both buyer and seller. The sale manager, sponsor, seller or anyone associated with the sale will not be responsible for accident, injury or property loss to anyone attending the sale. Provided the terms of the sale have been adhered to, the sale manager or sponsor will not be liable for any amounts of money not paid by a purchaser of any animal, at any time. The sale manager and sponsor will be responsible only for transmitting to the seller net proceeds of funds actually received from a purchaser. In submitting the entries and in selling the animals listed in this sale, the seller or consignor subscribes to the various regulations and requirements as set forth above and assumes full responsibility for his animals.

In no event shall the Seller or the American Guernsey Association be liable for damages of any nature, including without limitation special, direct, indirect, incidental or consequential damages, whether or not relating to or in any manner resulting or arising out of any non-conformity to the warranties herein, any performance or non-performance of any of the obligations or delay of delivery or failure to deliver for whatever cause, other than damages expressly provided for above. In no event shall seller's liability exceed the sale price of the animal.

The terms and conditions of this sales code shall be construed under the laws of the state of Ohio.

This sale is subject to the American Guernsey Association Merchandising Policy and Public Auction Sale Code. Violation of these terms and conditions shall subject the violator to such penalties as may be imposed by the American Guernsey Association.

46th Annual Blue Halter Calf Sale

Saturday, April 18, 2026 12:00 PM
Bedford County Fairgrounds - 729 West Pitt St, Bedford, PA 15522

*Cattle will be available for viewing Friday, April 17, 2026
Your catalog will need to be presented at gate to be admitted on Friday evening.*

Sales Force

online bidding through:

Auctioneer	Mike Weimer	814-758-2308
Pedigrees	Brian Schnebly	443-766-3176
Manager	Cara Itle	724-730-0765



Sale Staff & Crew

Kevin Stoltzfus	717-989-0521	Chris Reichard	717-816-4816
Berneta Gable	814-423-1964	Dave Trotter	724-923-9611
Dave Henisee	717-653-6988	Eric Poole	724-771-2417
Cindy Johnson	717-324-8416	Vickie Baker	724-331-4814
Brian Schnebly	443-766-3176	Holly McCarty	813-523-1168
Robin Alden, GMS	740-501-8384	Grant Itle	814-932-1406
		Sklyar Reichard	717-809-6455

HOTEL:

*Quality Inn
4407 Bus. Rt. 220, Bedford, PA
Reservations can be made by calling
814.623.5188
Specify that you are with the Pennsylvania
Guernsey Breeders!*

Clerking Cowbuyer.com - **MAKE CHECKS TO COWBUYER**
Aaron Ray Tompkins 336-363-4639

Thank you to Beth Clark,
Sherrill Wylie, Grant Itle, Dave
Trotter & Dave Henisee for the sale
ring set up & decorations!

Terms: Cash or good check on sale day required. Mail or telephone bids will be handled in the buyers interest and can be directed to any member of the sales staff. Cattle purchased in this manner must be paid for within ten days following the sale.
Trucking: Trucking can be arranged to anywhere in the United States.
Health Requirements: All animals have been tested for TB and animals over 18 months of age have been Bangs tested. All eligible animals are calfhood vaccinated unless otherwise noted. All animals have tested negative for BVD-PI.

2026 Pennsylvania State Guernsey Breeders 94th Annual Meeting

Friday, April 17, 2026

12:00 p.m. Youth Annual Meeting & Lunch
1:00 p.m. PGBA 94th Annual Meeting
6:00 p.m. Awards Banquet (Adult & Youth)
- Bedford American Legion

Youth Fun Auction will take place after the awards banquet

Saturday, April 18, 2025

12:00 p.m. 46th Annual Blue Halter Sale

Board of Directors meeting to be held immediately after Annual Meeting. **Contact Holly McCarty (813-523-1168) or Cindy Johnson (717-324-8416) to make a reservation for the Friday night banquet. All are welcome!**

Sale managed by the Pennsylvania Guernsey Breeders' Association

John McMurray, Treasurer

190 Seal Rd, Eighty Four, PA 15330

cell: 724-263-1552

PLEASE BRING THIS CATALOG TO THE SALE



Dairyman Profit 3825 Japan EX-90 GSD
 4-03 365D 3X 23,870M 5.5% 1,315F 3.6% 868P
 Dam of JETHRO, JRUE, JED & JUMPSTART
 Granddam of Tag #5645, Lot A



Dairyman Tiller Daydream EX-90
 4-08 333D 3X 24,800M 4.4% 1,100F 3.1% 759P
 4th Dam of Tag #5644, Lot A

LOT A CHOICE OF HOARD'S DAIRYMAN HEIFERS DUE JUNE/JULY 2026

Consignor: HOARDS DAIRYMAN FARM

FORT ATKINSON WI 920-728-4822

Selling buyer's choice of three (3) of the following heifers from Hoard's Dairyman Farm. Choice to be made by May 15, 2026.

BUYER PICKS THREE HEAD FROM THE FOLLOWING HEIFERS:

DAIRYMAN JRUE 5644 DAKOTA 840003281428308 A2A2

Born: 07-30-2024 Tag # 5644
 12/25 USDA GPTA -114M +0.05% +4F +0.02% -1P
 +1.2DPR +3.4PL +146NM\$ 71NM%ile +149CM\$ 55% Rel
 3.00SCS 1.20HCR 30% Rel 2.20CCR 32% Rel
 2.00LIV 30% Rel 0.20GL 32% Rel 1.20EFC 28% Rel
 0 App 12/25 PTAT +0.3 +0.7UDR -0.6FLC 56%Rel CPI +26
 BRED 8/25/25 DUE 6/3/26 TO:
 Dairyman Coin Collector 840003219111145 551GU916 A2A2 SEXED
 Sire: DAIRYMAN CRAIG JRUE 840003219111142 6GU125 A2A2
 Dam: DAIRYMAN LEGEND 3059 DOLPHINA 840003134201659
 Appraisal: VG 88 @ 7-10 (EEVVV)
 5-01 346D 3X 28270M 3.9% 1093F 3.4% 966P 104
 1921D 130470M 4.2% 5518F 3.6% 4675P LIFE
 2D: GP-84 ALYMO 3D: EX-90 TILLER 4D: VG-87 SALUTE

DAIRYMAN COLLECTOR 5645 JANEIRO 840003281428309 A2A2

Born: 07-30-2024 Tag # 5645
 04/26 USDA GPTA -376M +0.13% +5F +0.01% -11P
 +1.9DPR +3.7PL +227NM\$ 83NM%ile +231CM\$ 54% Rel
 2.84SCS 2.10HCR 31% Rel 2.70CCR 30% Rel
 2.40LIV 28% Rel 0.00GL 40% Rel 5.70EFC 27% Rel
 0 App 04/26 PTAT +0.6 +1.7UDR +0.1FLC 54%Rel CPI +40
 BRED 9/21/25 DUE 6/30/26 TO:
 Dairyman Novak Pride 840003009973827 551GU902 A2A2 SEXED
 Sire: DAIRYMAN COIN COLLECTOR 840003219111145 551GU916 A2A2
 Dam: DAIRYMAN TSUNAMI 5269 JAMMIES-ET 840003238445481
 Appraisal: + 84 @ 3-03 (V+++V)
 1-11 345D 3X 16790M 4.7% 793F 3.7% 625P 104
 2D: EX-90 GSD DAM OF JRUE, JETHRO, JED & JUMPSTART!

DAIRYMAN KANDYMAN 5648 LAELANI-TW 840003281428312 A2A2

Born: 08-06-2024 Tag # 5648
 12/25 USDA GPTA -447M +0.05% -13F +0.04% -8P
 +0.1DPR +1.5PL -27NM\$ 33NM%ile -18CM\$ 56% Rel
 2.93SCS 0.80HCR 30% Rel 0.10CCR 33% Rel
 0.80LIV 28% Rel 0.40GL 40% Rel 1.20EFC 29% Rel
 0 App 12/25 PTAT +0.5 +0.3UDR -0.3FLC 57%Rel CPI -14
 BRED 9/5/25 DUE 6/14/26 TO:
 Dairyman Jrue Defender 840003240506973 514GU149 A2A2 SEXED
 Sire: MEADOW GLOW L KANDYMAN USA000097009643 6GU117 A2A2
 Dam: DAIRYMAN GOTCHA 2921 LIME-TW 840003128979067
 Appraisal: EX 90 @ 6-09 (VEEVE)
 6-00 365D 3X 25600M 2.8% 728F 3.5% 905P DHIA
 1787D 113820M 3.5% 3954F 3.6% 4108P LIFE
 2D: EX-90 AARON WITH OVER 164,000M LIFETIME

DAIRYMAN JUNGLE 5657 CONNI 840003281428321 A2A2

Born: 08-16-2024 Tag # 5657
 12/25 USDA GPTA -431M +0.14% +3F +0.04% -8P
 +1.4DPR +4.6PL +271NM\$ 88NM%ile +283CM\$ 56% Rel
 2.76SCS 1.30HCR 30% Rel 2.20CCR 32% Rel
 2.10LIV 30% Rel 0.60GL 32% Rel 0.40EFC 28% Rel
 0 App 12/25 PTAT +0.7 +1.2UDR +0.4FLC 57%Rel CPI +35
 BRED 9/13/25 DUE 6/22/26 TO:
 Dairyman Audrey Othello-ET 840003240506930 551GU918 A2A2 SEXED
 Sire: SPRINGHILL JUNGLE 840003218064704 6GU124 A2A2
 Dam: DAIRYMAN COPPER 3489 CATS 840003134202089 A2A2
 Appraisal: VG 85 @ 5-08 (VV+V+)
 5-01 365D 3X 29700M 5.0% 1498F 3.4% 1000P DHIA
 2006D 148700M 4.7% 6996F 3.4% 5028P LIFE
 2D: VG-88 GOLD STAR DAM BIG BOY W/ OVER 142,000M LIFE

DAIRYMAN MCDREAMY 5670 WEST 840003281428334

04/26 USDA GPTA +89M +0.03% +10F +0.08% +16P
 +2.1DPR +2.6PL +288NM\$ 90NM%ile +310CM\$ 47% Rel
 2.86SCS 3.10HCR 26% Rel 2.10CCR 25% Rel
 2.00LIV 24% Rel -0.20GL 25% Rel 4.50EFC 24% Rel
 0 App 04/26 PTAT -0.1 -0.1UDR -0.1FLC 49%Rel CPI +47
 BRED 10/2/25 DUE 7/11/26 TO:
 Dairyman Coin Collector 840003219111145 551GU916 A2A2 SEXED
 Sire: VALLEY GEM RICHARD MCDREAMY-ETV USA000097013125 6GU131 A2A2
 Dam: DAIRYMAN CROWNROYAL 4780 BETHANY 840003206699661
 Appraisal: + 81 @ 4-09 (VVG+)
 4-01 298D 3X 16470M 5.3% 866F 3.9% 649P 104



Dairyman Profit 3825 Japan EX-90 GSD
 4-03 365D 3X 23,870M 5.5% 1,315F 3.6% 868P
 Dam of JETHRO, JRUE, JED & JUMPSTART
 Maternal Sister to Granddam of Tag #5695, Lot B



Jens Gold Grumpy Oval VG-87
 4-00 365D 3X 24,110M 4.4% 1,071F 3.6% 869P
 Maternal Sister to Dam of Tag #5677, Lot B

LOT B CHOICE OF HOARD'S DAIRYMAN HEIFERS DUE AUGUST 2026

Consignor: HOARDS DAIRYMAN FARM
 FORT ATKINSON WI 920-728-4822

Selling buyer's choice of three (3) of the following heifers from Hoard's Dairyman Farm. Choice to be made by May 15, 2026.

BUYER PICKS THREE HEAD FROM THE FOLLOWING HEIFERS:

DAIRYMAN JUNGLE 5673 CRYSTAL 840003281428337 A2A2

Born: 09-12-2024 Tag # 5673
 12/25 USDA GPTA -335M +0.09% -1F +0.04% -4P
 -0.4DPR +2.3PL +152NM\$ 73NM%ile +162CM\$ 57% Rel
 2.92SCS-0.10HCR 30% Rel 0.30CCR 32% Rel
 1.60LIV 29% Rel 1.30GL 32% Rel 1.60EFC 28% Rel
 0 App 12/25 PTAT +0.1 +0.0UDR +0.2FLC 58%Rel CPI +1
 BRED 11/16/25 DUE 8/25/26 TO:
 Coulee Crest Lockley Simon-ETV 840003257821101 514GU138 A2A2 SEXED
 Sire: SPRINGHILL JUNGLE 840003218064704 6GU124 A2A2
 Dam: JENS GOLD PHONZE CLARA 840003134140255 A2A2
 Appraisal: VG 86 @ 5-01 (VVVVV)
 3-07 365D 2X 26680M 6.5% 1734F 4.1% 1092P DHIA
 1965D 133540M 4.9% 6571F 3.7% 4997P LIFE
 3D: VG-85 ALSTAR W/ 131,000M LIFE 4D: EX-90 JON 5D: VG-87 TILLER

DAIRYMAN JUNGLE 5677 ODESSA 840003281428341 A2A2

Born: 09-21-2024 Tag # 5677
 12/25 USDA GPTA -280M +0.01% -12F +0.00% -9P
 +0.8DPR +3.5PL +110NM\$ 63NM%ile +110CM\$ 55% Rel
 2.94SCS-0.40HCR 29% Rel 0.70CCR 29% Rel
 2.20LIV 28% Rel 0.60GL 31% Rel -2.20EFC 26% Rel
 0 App 12/25 PTAT +0.5 +1.1UDR -0.1FLC 56%Rel CPI +5
 BRED 11/17/25 DUE 8/26/26 TO:
 Coulee Crest Lockley Simon-ETV 840003257821101 514GU138 A2A2 SEXED
 Sire: SPRINGHILL JUNGLE 840003218064704 6GU124 A2A2
 Dam: DAIRYMAN AUDREY 5323 OPIE-ET 840003261902521
 1-09 334D 3X 17800M 4.7% 829F 3.6% 635P 104
FULL SISTER TO OPTIMUS & OHELLO
 2D: EX-90 GSD LOGO W/ 127,000M LIFE 3D: VG-88 ALSTAR 101,000M

DAIRYMAN SIMON 5695 JIFFY 840003281428359 A2A2

Born: 10-27-2024 Tag # 5695
 12/25 USDA GPTA +73M +0.04% +10F +0.03% +7P
 +0.3DPR +3.1PL +226NM\$ 84NM%ile +236CM\$ 51% Rel
 2.81SCS 0.60HCR 26% Rel 0.60CCR 29% Rel
 0.50LIV 25% Rel 0.60GL 31% Rel 1.10EFC 26% Rel
 0 App 12/25 PTAT +0.5 +1.0UDR +0.4FLC 54%Rel CPI +45
 BRED 11/11/25 DUE 8/20/26 TO:
 Coulee Crest Richard Checkmate 840003208361479 514GU116 A2A2 SEXED
 Sire: COULEE CREST LOCKLEY SIMON-ETV 840003257821101 6GU138 A2A2
 Dam: DAIRYMAN THEO 5043 JOEY-TW 840003238445255
 Appraisal: + 82 @ 4-03 (+++G+)
 3-02 296D 3X 21870M 3.5% 765F 3.4% 754P 104
 2D: G-78 BEAVER 3D: GP-81 GSD COPPER W/ 109,000M LIFE

DAIRYMAN SIMON 5698 LUNGO 840003281428362 A2A2

Born: 10-31-2024 Tag # 5698
 12/25 USDA GPTA +113M +0.07% +18F +0.01% +6P
 +0.1DPR +0.5PL +71NM\$ 54NM%ile +75CM\$ 52% Rel
 2.98SCS 1.20HCR 26% Rel 1.40CCR 28% Rel
 0.00LIV 25% Rel 0.50GL 31% Rel 0.80EFC 26% Rel
 0 App 12/25 PTAT +1.4 +1.4UDR +0.7FLC 54%Rel CPI +56
 BRED 11/2/25 DUE 8/11/26 TO:
 Dairyman Novak Pride 840003009973827 551GU902 A2A2 SEXED
 Sire: COULEE CREST LOCKLEY SIMON-ETV 840003257821101 6GU138 A2A2
 Dam: DAIRYMAN THEO 5079 LATTE 840003238445291
 Appraisal: VG 85 @ 3-06 (VV++V)
 3-00 306D 3X 18030M 5.2% 939F 3.6% 649P 104
 2D: GP-81 PROFIT 3D: GP-82 GOTCHA 4D: VG-85 ALSTAR

DAIRYMAN JETHRO 5699 DENALI 840003281428363 A2A2 KC-BB

Born: 11-01-2024 Tag # 5699
 12/25 USDA GPTA +221M +0.02% +13F -0.04% +0P
 +0.4DPR +0.7PL +64NM\$ 52NM%ile +57CM\$ 52% Rel
 2.90SCS 0.60HCR 28% Rel 1.20CCR 30% Rel
 -0.20LIV 26% Rel 0.00GL 30% Rel 2.20EFC 27% Rel
 0 App 12/25 PTAT +1.4 +2.1UDR +0.3FLC 54%Rel CPI +51
 BRED 11/16/25 DUE 8/25/26 TO:
 Coulee Crest Richard Checkmate 840003208361479 514GU116 A2A2 SEXED
 Sire: DAIRYMAN TSUNAMI JETHRO 840003240506907 6GU134 A2A2
 Dam: DAIRYMAN COPPER 4783 DOODLE-TW 840003206699664
 Appraisal: VG 87 @ 4-09 (VVVVV)
 4-03 365D 3X 27070M 4.5% 1213F 3.5% 957P DHIA
 3D: GP-81 PROFIT 4D: GP-84 DOUBLE L 5D: VG-86 RUFFUS



Rocky Hill Prada Holiday EX-94-3E
 145,650M 4.4% 6,464F 3.2% 4,685P Lifetime
 HM All-American Lifetime Production Cow 2021
 Dam of Lot C



Rocky Hill Java Ho Ho Ho-ETV VG-87
 HM All-American Winter Yearling 2024
 Nominated All-American Sr. Two-Year-Old 2025
 Full Sister to Calf 2 - Lot C

LOT C CHOICE OF MARCH CALVES FROM HOLIDAY

Born: March 2026
 Owner: MCCARTY ELIJAH AND HENRY
 HUGHESVILLE PA
 813-523-1168

Sire of Calf 1:
HI GUERN VIEW CHARMING DESIGN USA000097009263 6GU115 A2A2
 04/26 USDA GPTA -483M +0.07% -10F +0.03% -11P
 +0.6DPR +1.2PL -48NM\$ 39NM%ile -41CM\$ 84% Rel
 2.92SCS 0.50HCR 41% Rel 0.90CCR 52% Rel
 2.00LIV 34% Rel 2.00GL 89% Rel 1.70EFC 42% Rel
 AGA 04/26 PTAT +0.4 +0.9UDC +0.5FLC 79%Rel PTI +6

ROCKY HILL PRADA HOLIDAY USA000078000986 A1A2
 04/26 USDA GPTA -448M +0.14% +2F -0.02% -18P
 -0.9DPR +0.1PL -124NM\$ 15NM%ile -129CM\$ 72% Rel
 2.95SCS -1.40HCR 33% Rel -1.70CCR 45% Rel
 -0.20LIV 37% Rel 1.40GL 45% Rel -1.80EFC 35% Rel
 5 Rec YDev: -1141M +1F -46P
 4 App 04/26 PTAT +1.1 +0.7UDR +1.6FLC 72%Rel CPI +1
 Appraisal: EX 94 @ 11-11 (EEVEE) 3E
 2-02 313D 2X 15320M 4.3% 664F 3.3% 510P 96
 3-02 287D 2X 15930M 4.4% 700F 3.3% 523P 97
 4-02 278D 2X 18220M 4.0% 729F 3.2% 582P 95
 5-02 297D 2X 20570M 4.2% 855F 3.2% 657P 95
 6-02 325D 2X 19330M 4.1% 795F 3.1% 602P 96
 7-05 365D 2X 21040M 4.7% 990F 3.1% 657P DHIA
 9-02 305D 2X 22890M 4.7% 1086F 3.1% 708P 96
 2585D 145650M 4.4% 6464F 3.2% 4685P LIFE

Honorable Mention All-American Lifetime Production Cow 2021
 Dtrs: ROCKY HILL KOJACK HIT ON ME-ETV 88 @ 4-02 (86/85)
 3-02 305D 2X 16800M 4.6% 771F 3.6% 607P 92
 Nominated Junior All-American 2022 & 2024
 ROCKY HILL NOVAK HOORAY 90 @ 4-06 (89/91)
 3-03 293D 2X 16270M 5.0% 808F 3.5% 570P 97
 Nominated All-American Summer Yearling 2022
 ROCKY HILL JAVA HO HO HO-ETV 87 @ 2-05 (87/87)
 2-02 305D 2X 18320M 4.1% 757F 2.9% 527P 95
 Honorable Mention All-American Winter Yearling 2024
 ROCKY HILL DESIGN HISTORY-ETV
 3rd Fall Calf NGS-Harrisburg 2025

Selling choice of two (2) calves born in March 2026 out of Rocky Hill Prada Holiday: one sired by Design and one sired by Java-P. Calf sired by Java-P is Naturally Polled. Terms: 15% down, remainder due at time of choice. Choice must be made by June 15, 2026. Calves located in Hughesville, PA

Sire of Calf 2:
SPRINGHILL JAVA-ETV-P 840003151591431 200GU123 A2A2
 04/26 USDA GPTA +30M -0.03% -4F -0.01% +0P
 -2.8DPR -0.7PL -152NM\$ 26NM%ile -151CM\$ 88% Rel
 2.90SCS -2.70HCR 46% Rel -4.80CCR 57% Rel
 -1.70LIV 33% Rel 0.20GL 92% Rel -2.80EFC 44% Rel
 AGA 04/26 PTAT +1.3 +1.6UDC +1.3FLC 86%Rel PTI +10

INDIAN ACRES PRADA-ET USA000068026022 200GU305 A1A2
 04/26 USDA GPTA -42M -0.07% -14F -0.03% -7P
 -1.8DPR +1.5PL -73NM\$ 39NM%ile -78CM\$ 95% Rel
 2.88SCS -0.10HCR 63% Rel -2.80CCR 85% Rel
 -0.70LIV 69% Rel 1.70GL 97% Rel -0.30EFC 70% Rel
 AGA 04/26 PTAT +0.4 +0.7UDC +1.6FLC 95%Rel PTI -2

ROCKY HILL DYNAMIC HAVEN USA000068045820
 Appraisal: 90 @ 5-10 (88/90)
 2-03 303D 2X 13330M 4.5% 601F 3.4% 448P 94
 3-03 365D 2X 18650M 4.7% 879F 3.5% 662P DHIA
 4-07 301D 2X 20180M 4.5% 917F 3.4% 694P 97
 5-07 362D 2X 17920M 4.5% 804F 3.6% 649P 98
 Dtr: ROCKY HILL PILOT HOLLISTER 87 @ 5-00 (87/82)
 4-10 365D 2X 23230M 4.6% 1066F 3.3% 771P DHIA

3D: ROCKY HILL MISSION HARLEY USA000068021593
 Appraisal: 88 @ 4-09 (87/90)
4D: NEBZ NOLL HOPE HOLLY-TW USA000068010288
 Appraisal: 86 @ 4-01 (84/90)
 3-02 355D 2X 19190M 4.3% 816F 3.3% 625P DHIA
 Reserve Junior All-American Winter Calf 2006
 Reserve Junior All-American Winter Yearling 2007



Cedar Fringed Senator Praline VG-87
 2-04 365D 2X 19,910M 5.3% 1,054F 3.5% 705P
 1st Spring Calf Maryland State Fair 2022
 Dam of Lot D



Cedar Fringed AP Patty EX-92 2E
 Grand Champion Maryland State Fair 2022
 Granddam of Lot D

LOT D CHOICE OF MICHELANGELO X PRALINE SPRING CALVES

Owner: STOLTZFUS KOLBY
 EAST EARL PA
 717-989-0521

Selling buyer's choice of three (3) heifer calves due in April 2026 sired by Michelangelo and out of Cedar Fringed Senator Praline. Choice must be made by the time youngest calf is 90 days of age.

PA: +130M -0.10% -11F -0.01% +4P -178CM\$ -174NM\$
 +0.6PTAT +0.7UDC -0.4FLC -1.7DPR -1.3PL -12CPI 3.17SCS

GLADHEART MICHELANGELO-ET 840003206246837 54GU502 A2A2

12/25 USDA GPTA +495M -0.15% -3F -0.02% +14P
 -2.0DPR -2.1PL -174NM\$ 5NM%ile -179CM\$ 86% Rel
 3.18SCS -0.80HCR 44% Rel -2.20CCR 57% Rel
 -2.50LIV 36% Rel 0.00GL 83% Rel 3.10EFC 43% Rel
 AGA 12/25 PTAT +0.5 +0.8UDC -0.1FLC 83%Rel PTI +9

COULEE CREST GRUMPY LEGEND-ET USA000068045040 7GU451 A2A2

12/25 USDA GPTA +685M -0.11% +12F +0.02% +27P
 -3.9DPR -2.4PL -89NM\$ 25NM%ile -84CM\$ 97% Rel
 3.16SCS 0.50HCR 70% Rel -4.30CCR 89% Rel
 -5.40LIV 69% Rel -1.00GL 98% Rel 7.60EFC 74% Rel
 AGA 12/25 PTAT +0.8 +1.0UDC +0.5FLC 97%Rel PTI +35

MAPLEHURST LES MARZIPAN CAN000009594210 A2A2

Appraisal: EX 92 @ 7-10 (EEEEEE)

CEDAR FRINGED SENATOR PRALINE USA000097013685 A1A2

12/25 USDA PTA -235M -0.05% -19F +0.01% -6P
 -1.4DPR -0.5PL -174NM\$ 7NM%ile -176CM\$ 44% Rel
 3.15SCS -2.30HCR 12% Rel -2.30CCR 23% Rel
 -0.50LIV 22% Rel 0.50GL 30% Rel -2.80EFC 16% Rel
 1 Rec YDev: -777M -51F -23P
 2 App 12/25 PTAT +0.6 +0.6UDR -0.7FLC 50%Rel CPI -33
 Appraisal: VG 87 @ 3-10 (EV++V)
 2-04 365D 2X 19910M 5.3% 1054F 3.5% 705P DHIA
 3-11 305D 2X 24057M 5.2% 1240F 3.3% 785P Proj. Act.
 1st Spring Calf Maryland State Fair 2022

ROCKY HILL FAME SENATOR USA000078000394 120GU2437

12/25 USDA PTA -268M -0.03% -17F +0.04% -3P
 -2.2DPR -2.5PL -329NM\$ 0NM%ile -331CM\$ 80% Rel
 3.43SCS -2.60HCR 26% Rel -4.10CCR 50% Rel
 -0.70LIV 30% Rel 0.60GL 80% Rel -0.20EFC 33% Rel
 AGA 12/25 PTAT +1.0 +1.5UDC -0.2FLC 74%Rel PTI -21

CEDAR FRINGED AP PATTY USA000097002990 A2A2

Appraisal: EX 92 @ 9-07 (EEEEEE) 2E
 Grand Champion Maryland State Fair 2022
 Dtrs: CEDAR FRINGED LEGEND PEARL 84 @ 4-10 (85/84)
 CEDAR FRINGED LADYS MAN PENNY 86 @ 4-10 (83/88)

3D: MAPLE BOTTOM YOGI PALE-ET USA000067176363

Appraisal: 81 @ 3-09 (78/82)

4D: MAPLE BOTTOM PATRICK PASTEL-ET USA000064338321

Appraisal: 84 @ 3-08 (82/86)

5D: ANSELL ACRES TILLER PINK USA000068001852

Appraisal: 87 @ 5-01 (89/78)

Dtrs: MAPLE BOTTOM ROYALTY PUCE-ET 90 @ 4-10 (90/88)

4-07 315D 2X 17217M 4.5% 782F 3.3% 573P 90

MAPLE BOTTOM GAL PELLEROJO 90 @ 5-10 (90/87)

6D: ANSELL ACRES GOTH PERIWINKLE USA000003055252

Appraisal: 87 @ 4-07

7D: ANSELL ACRES JACK PATRICIA USA000003001634

Appraisal: 84 @ 9-02



Maple Bottom Royalty Puce-ET EX-90

4-07 315D 2X 17,217M 4.5% 782F 3.3% 573P
 Maternal Sister to 4th Dam of Lot D



Sniders Michelangelo Paris-ETV VG-88
 1-11 305D 2X 19,270M 4.5% 873F 3.5% 678P
 Res. Int. Champion GG Showcase Jr. Show 2025
 Dam of Lot 1



Oakland Latimers Prestidge EX-94-2E
 4-02 365D 2X 24,120M 4.5% 1,080F 3.6% 873P
 Nominated All-American 2019 & 2021
 Granddam of Lot 1

LOT 1 WARWICK MANOR THOR PERU-ETV USA000097019594

Born: 03-08-2026
 Owner: STOLTZFUS KEVIN & DINA
 EAST EARL PA

PA: -284M +0.02% -10F +0.03% -5P -215CM\$ -219NM\$
 +1.1PTAT +1.6UDC +0.8FLC -0.2DPR -2.1PL +8CPI 3.04SCS

VILLA CREST IAN THOR USA000097012353 54GU517 A2A2

12/25 USDA GPTA -731M +0.10% -17F -0.01% -27P
 +1.5DPR -3.2PL -307NM\$ 0NM%ile -313CM\$ 56% Rel
 2.94SCS 0.20HCR 25% Rel 1.90CCR 35% Rel
 -0.30LIV 31% Rel -0.20GL 31% Rel -3.70EFC 30% Rel
 AGA 12/25 PTAT +0.3 +1.8UDC +0.6FLC 55%Rel PTI -16

SNIDERS MICHELANGELO PARIS-ETV USA000097016081 A2A2

12/25 USDA PTA +164M -0.06% -3F +0.07% +17P
 -1.8DPR -0.9PL -131NM\$ 12NM%ile -117CM\$ 45% Rel
 3.13SCS-1.50HCR 19% Rel -2.60CCR 25% Rel
 -2.50LIV 18% Rel -0.10GL 32% Rel 1.70EFC 20% Rel
 1 Rec YDev: +1824M -9F +81P
 1 App 12/25 PTAT +1.8 +1.4UDR +1.0FLC 48%Rel CPI +33
 Appraisal: VG 88 @ 2-09 (EEEGE)
 1-11 305D 2X 19270M 4.5% 873F 3.5% 678P 96
 Reserve Intermediate Champion Guernsey Gold Showcase Jr. Show 2025

3D: OAKLAND CRUNCHES PRESTON USA000068046137

Appraisal: 90 @ 5-08 (90/90)
 4-02 347D 2X 16210M 5.6% 914F 3.9% 630P DHIA
 Dtr: OAKLAND LATIMERS PRESCOT 91 @ 6-04 (91/91)
 4-02 365D 2X 18540M 5.6% 1043F 3.9% 725P DHIA

4D: OAKLAND LEVIS PAISLEY USA000068023498

Appraisal: 92 @ 5-07 (92/92)

5D: OAKLAND TILLERS PALEY USA000068005367

Appraisal: 85 @ 4-09 (85/84)

6D: OAKLAND LOGICS PUNKY USA000003075895

Appraisal: 81 @ 3-11 (82/78)

7D: OAKLAND VALIANTS PERKY USA000003062941

Appraisal: 85 @ 4-02 (82/84)

8D: OAKLAND POKERS PEPPY USA000003052490

Appraisal: 80 @ 4-09

9D: OAKLAND FRANKS PIPPY USA000002997421

Appraisal: 88 @ 4-07

Spring Calf A2A2 by parentage

VILLA CREST LEA IAN USA000000602391

12/25 USDA PTA -1065M +0.28% -5F +0.05% -28P
 +2.8DPR -4.7PL -190NM\$ 5NM%ile -183CM\$ 84% Rel
 2.93SCS 2.60HCR 14% Rel 4.00CCR 52% Rel
 1.90LIV 39% Rel -1.40GL 45% Rel -4.80EFC 37% Rel
 AGA 12/25 PTAT -0.3 +0.9UDC -0.7FLC 84%Rel PTI -23

VILLA CREST MAGIC TAMRYN USA000097000544

Appraisal: EX 92 @ 5-06 (VEVEE)
 3-08 365D 2X 27920M 4.0% 1109F 2.9% 819P DHIA

GLADHEART MICHELANGELO-ET 840003206246837 54GU502 A2A2

12/25 USDA GPTA +495M -0.15% -3F -0.02% +14P
 -2.0DPR -2.1PL -174NM\$ 5NM%ile -179CM\$ 86% Rel
 3.18SCS -0.80HCR 44% Rel -2.20CCR 57% Rel
 -2.50LIV 36% Rel 0.00GL 83% Rel 3.10EFC 43% Rel
 AGA 12/25 PTAT +0.5 +0.8UDC -0.1FLC 83%Rel PTI +9

OAKLAND LATIMERS PRESTIDGE 840003131521611 A2A2

Appraisal: EX 94 @ 6-06 (EEVEE) 2E
 1-11 362D 2X 14230M 4.9% 691F 3.5% 503P 96
 3-00 364D 2X 20470M 4.7% 958F 3.6% 738P 98
 4-02 365D 2X 24120M 4.5% 1080F 3.6% 873P DHIA
 5-05 349D 2X 21700M 4.7% 1026F 3.8% 825P 97
 Dam of 13 of the top 50 PTAT Heifers - Dec. 2025
 HM Junior All-American & Nom. All-American Five-Year-Old 2021
 HM Junior All-American & Nom. All-American Sr. Three-Year-Old 2019
 Nominated Junior All-American Sr. Two-Year-Old 2018
 Nominated Junior All-American Winter Yearling 2017
 Dam of PRESCOTT at Masterpiece Genetics
 REGAL HILLS GLADHEART PRESCOTT-ET GPTI +47
 Dtrs: SNIDERS LONESTAR PRIZE 88 @ 5-02 (83/90)
 2-05 365D 2X 18250M 4.7% 859F 3.6% 665P DHIA
 SNIDERS MICHEL PEYTON-ETV 85 @ 2-03 (84/85)
 2-00 305D 2X 14490M 4.6% 666F 3.5% 503P 96
 SNIDERS MICHEL PRICELESS-ETV 85 @ 2-09 (86/81)
 1-10 305D 2X 17860M 4.1% 736F 3.3% 587P 96
 GLADHEART-REGAL HILLS PAM-ET 88 @ 2-04 (88/87)
 Junior Champion Northeast Spring Show 2025
 GLADHEART REGAL HILLS PRETTY-ET
 Nominated All-American 2024 & 2025
 GLADHEART-REGAL HILLS PANINI-ET
 #1 PTAT Heifer December 2025



Jacoris Latimer Schatzi VG-88
 2-04 305D 3X 18,050M 4.6% 836F 3.2% 583P
 Unanimous All-American Fall Yearling 2024
 Dam of Lot 2

LOT 2 JAMES DEAN X SCHATZI MARCH CALF PENDING

Born: March 2026
 Owner: RHOADS KALINA
 OLEY PA

Spring Calf

SPRINGHILL JAMES DEAN-ETV 840003151591428 551GU911 A2A2

12/25 USDA GPTA -1050M +0.17% -21F +0.12% -16P
 -1.8DPR +1.5PL -164NM\$ 10NM%ile -142CM\$ 92% Rel
 2.97SCS -3.80HCR 56% Rel -3.00CCR 63% Rel
 1.90LIV 36% Rel 2.00GL 84% Rel -3.80EFC 47% Rel
 AGA 12/25 PTAT +0.7 +1.6UDC +0.9FLC 89%Rel PTI -14

JACORIS LATIMER SCHATZI 840003257602796

12/25 USDA PTA +166M +0.00% +7F +0.04% +12P
 -2.2DPR -0.2PL -19NM\$ 34NM%ile -12CM\$ 45% Rel
 3.12SCS-1.70HCR 20% Rel -3.00CCR 29% Rel
 -0.80LIV 22% Rel -0.10GL 32% Rel 0.50EFC 22% Rel
 1 Rec YDev: +1497M +61F +46P
 1 App 12/25 PTAT +0.1 -0.4UDR +0.4FLC 45%Rel CPI +5
 Appraisal: VG 88 @ 3-04 (VVVVV)
 2-04 305D 3X 18050M 4.6% 836F 3.2% 583P 104
 Unanimous All-American & Junior All-American Fall Yearling 2024
 Reserve Junior All-American Fall Calf 2023
 Nominated Junior All-American Sr. Two-Year-Old 2025
 Reserve Grand Champion Pennsylvania Jr. Dairy Show 2025

IDLE GOLD A HERALD-P USA000097002947 54GU499 A2A2

12/25 USDA GPTA -445M +0.14% +2F +0.12% +4P
 -1.2DPR +0.0PL -35NM\$ 35NM%ile -8CM\$ 88% Rel
 2.86SCS -1.40HCR 49% Rel -1.80CCR 64% Rel
 -0.30LIV 37% Rel 0.60GL 90% Rel -2.40EFC 45% Rel
 AGA 12/25 PTAT +0.6 +1.2UDC +1.1FLC 88%Rel PTI +29

SPRINGHILL MENTOR JAZZY-ET USA000068031553 A2A2

Appraisal: EX 95 @ 6-09 (EEEE)
 4-06 365D 2X 34720M 5.2% 1799F 3.6% 1260P* DHIA

COULEE CREST FAME LATIMER-ET USA000078001154 76GU810 A2A2

12/25 USDA GPTA -356M +0.03% -11F +0.11% +7P
 -2.5DPR -0.3PL -237NM\$ 0NM%ile -214CM\$ 96% Rel
 3.06SCS -3.00HCR 60% Rel -4.60CCR 84% Rel
 -3.70LIV 62% Rel -0.50GL 97% Rel 0.40EFC 68% Rel
 AGA 12/25 PTAT +1.2 +1.0UDC +1.5FLC 97%Rel PTI +6

JACORIS BEAU SACHI 840003208052820

Appraisal: G 78 @ 5-03 (VVVVV)
 1-11 330D 3X 18120M 4.8% 870F 3.3% 607P 103
 3-00 305D 3X 19723M 4.5% 885F 3.2% 630P 104
 4-02 365D 3X 24620M 5.3% 1295F 3.2% 793P DHIA
 6-00 305D 3X 18758M 5.0% 929F 3.2% 609P Proj. Act.
 Dtr: JACORIS DRONE SIENA 85 @ 4-05 (84/85)
 3-01 306D 3X 22740M 3.9% 896F 3.1% 703P 104
 2nd Fall Calf Pennsylvania Jr. Dairy Show 2022

3D: JACORIS NAVAJO SURFINE 840003128647783

Appraisal: + 81 @ 5-10 (++)G+G)
 5-00 365D 3X 17450M 4.5% 778F 3.3% 570P DHIA

4D: WALNUT CORNER TILLER NASH SPEC USA000068042958

Appraisal: 90 @ 5-01 (88/87)
 4-00 305D 2X 18520M 4.5% 828F 3.1% 582P 101



Jacoris Drone Siena VG-85
 2nd Fall Calf Pennsylvania Jr. Dairy Show 2022
 Maternal Sister to Dam of Lot 2



Hartdale Best Man Crimson EX-93-2E
102,790M 3.7% 3,758F 3.0% 3,126P Lifetime
Reserve All-American Five-Year-Old 2021
Dam of Lot 3

Hartdale Chief Cashmere EX-94
3-02 362D 3X 29,140M 4.3% 1,251F 3.2% 925P
All-American Sr. Three-Year-Old 2022
Maternal Sister to Lot 3

LOT 3 JACK DANIELS-P X CRIMSON MARCH CALF PENDING

Born: March 2026
Consignor: RICHARDSON TRAVIS
OMAHA NE

Spring Calf A2A2 by parentage
Potential 8th generation Excellent!

PA: +466M -0.12% -2F -0.02% +12P -13CM\$ -8NM\$
+1.0PTAT +1.4UDC +1.1FLC -0.6DPR +0.7PL +38CPI 3.06SCS

IDLE GOLD A HERALD-P USA000097002947 54GU499 A2A2

12/25 USDA GPTA -445M +0.14% +2F +0.12% +4P
-1.2DPR +0.0PL -35NM\$ 35NM%ile -8CM\$ 88% Rel
2.86SCS -1.40HCR 49% Rel -1.80CCR 64% Rel
-0.30LIV 37% Rel 0.60GL 90% Rel -2.40EFC 45% Rel
AGA 12/25 PTAT +0.6 +1.2UDC +1.1FLC 88%Rel PTI +29

SPRINGHILL JACK DANIELS-ETV-P 840003151591419 54GU506 A2A2

12/25 USDA GPTA -430M +0.07% -9F +0.08% -1P
-2.6DPR -0.6PL -211NM\$ 0NM%ile -196CM\$ 82% Rel
3.06SCS -1.2SCR -3.50HCR 40% Rel -3.80CCR 47% Rel
0.00LIV 32% Rel 0.30GL 70% Rel -4.00EFC 38% Rel
AGA 12/25 PTAT +0.9 +1.2UDC +1.2FLC 81%Rel PTI +3

SPRINGHILL MENTOR JAZZY-ET USA000068031553 A2A2

Appraisal: EX 95 @ 6-09 (EEEEEE)
4-06 365D 2X 34720M 5.2% 1799F 3.6% 1260P* DHIA

HARTDALE BEST MAN CRIMSON USA000097001340 A2A2

12/25 USDA GPTA +1362M -0.31% +5F -0.12% +24P
+1.5DPR +1.9PL +195NM\$ 80NM%ile +171CM\$ 69% Rel
3.05SCS -1.30HCR 25% Rel 1.40CCR 38% Rel
0.70LIV 30% Rel 0.10GL 35% Rel -4.50EFC 28% Rel
4 Rec YDev: +2850M +8F +47P
3 App 12/25 PTAT +1.1 +1.5UDR +0.9FLC 65%Rel CPI +73
Appraisal: EX 93 @ 6-02 (EEEEEE) 2E
2-08 305D 2X 14380M 4.0% 573F 3.1% 440P 94
4-08 323D 2X 22790M 3.5% 808F 3.0% 673P 94
5-08 325D 3X 30660M 3.5% 1065F 3.0% 910P 101
6-09 332D 3X 27300M 3.6% 995F 3.1% 839P 101
1495D 102790M 3.7% 3758F 3.0% 3126P LIFE

FOUR WINDS BEST MAN USA000068041225

AGA 12/25 PTAT +1.3 +1.4UDC +0.5FLC 54%Rel

Reserve All-American Five-Year-Old 2021

HM Junior All-American & Nom. All-American Aged Cow 2022

Nominated Junior All-American Jr. Three-Year-Old 2019

Reserve Senior Champion NJS-Louisville 2022

Reserve Grand Champion Illinois State Fair 2019

Member, All-American Dam & Daughter 2022

Dam of CADET at Guernsey Gold Sires

Dtrs: HARTDALE CHIEF CASHMERE 94 @ 5-03 (93/95)

3-02 362D 3X 29140M 4.3% 1251F 3.2% 925P 101

All-American & Junior All-American Sr. Three-Year-Old 2022

HARTDALE S CELEBRITY 90 @ 4-05 (89/87)

4-00 306D 3X 27150M 3.8% 1033F 2.7% 739P 101

Reserve Junior All-American Sr. Two-Year-Old 2023

HARTDALE SPRINGHILL CLOVER-ETV 86 @ 2-02 (86/86)

HARTDALE TOP NOTCH COCO USA000078002035

Appraisal: EX 91 @ 5-06 (EEEEEE)
2-01 305D 2X 19010M 3.9% 750F 3.0% 563P 96
3-06 277D 2X 19680M 4.1% 809F 3.1% 606P 96
4-04 298D 2X 17840M 4.3% 764F 3.2% 569P 96
5-03 339D 2X 20040M 3.7% 741F 3.1% 617P 97
Reserve Junior All-American 2017, 2018 & 2019
Nominated All-American 2017 & 2018

3D: HARTDALE ALSTAR CUTIE USA000068043444

Appraisal: EX 93 @ 10-04 (EEVEE) 2E
7-07 305D 2X 25510M 4.2% 1080F 3.0% 766P 98
2315D 158720M 4.2% 6735F 3.1% 4984P LIFE

4D: HARTDALE SHOWTIME CONFETTI USA000068025982

Appraisal: 91 @ 7-05 (90/88)
3-11 355D 2X 22930M 4.5% 1037F 3.2% 733P 98
1919D 115530M 4.6% 5342F 3.2% 3711P LIFE
Reserve All-American Winter Yearling 2010
Nominated All-American Aged Cow 2015

5D: LEBANON VALLEY G CANDY USA000003046342

Appraisal: 92 @ 11-04 (91/90)
3-02 365D 2X 22067M 5.4% 1181F 3.3% 739P DHIA
2405D 115874M 5.1% 5911F 3.4% 3979P LIFE

6D: LEBANON VALLEY SUPREME KATIE USA000003023403

Appraisal: 93 @ 11-01 (93/90)
5-04 305D 3X 23700M 4.0% 943F 3.3% 782P DHIR
2509D 128950M 4.6% 5911F 3.3% 4266P LIFE

7D: LEBANON VALLEY SUPER KRUNCH USA000002986934

Appraisal: 91 @ 8-06
8-05 365D 3X 22540M 4.2% 944F 3.3% 754P DHIA
2279D 107080M 4.5% 480F LIFE



Rolling Prairie Bella Blue EX-95
 148,570M 4.2% 6,172F 3.2% 4,787P Lifetime
 Dam of BROGDON, BIGBOY & BAXTER
 5th Dam of Lots 4 & 5

LOT 4 DAIRYMAN PRINCESS

Born: 03-14-2026 Tag # 120
 Owner: KING DANIEL F
 CHRISTIANA PA

PA: +304M +0.02% +17F +0.02% +14P +237CM\$ +229NM\$
 +0.5PTAT +0.1UDC -0.1FLC +0.4DPR +2.1PL +41CPI 2.91SCS

DAIRYMAN PHONZE JUMPSTART-ET 840003240506920 49GU245 A2A2

12/25 USDA GPTA +261M +0.10% +30F +0.08% +23P
 +0.5DPR +3.5PL +330NM\$ 95NM%ile +352CM\$ 62% Rel
 2.96SCS 0.50HCR 34% Rel 1.40CCR 39% Rel
 0.60LIV 33% Rel 0.90GL 42% Rel 2.80EFC 33% Rel
 AGA 12/25 PTAT +0.6 -0.3UDC +0.0FLC 62%Rel PTI +64

DAIRYMAN LONDON 5590 BOWIE 840003281428254 A2A2

12/25 USDA GPTA +346M -0.07% +3F -0.04% +4P
 +0.3DPR +0.7PL +127NM\$ 67NM%ile +121CM\$ 55% Rel
 2.86SCS 0.70HCR 28% Rel -0.30CCR 30% Rel
 0.50LIV 29% Rel 0.10GL 37% Rel 4.30EFC 28% Rel
 0 App 12/25 PTAT +0.4 +0.5UDR -0.2FLC 57%Rel CPI +17

840003284614784

Spring Calf A2A2 by parentage

DAIRYMAN MINT PHONZE USA000068040118 7GU447 A2A2

12/25 USDA GPTA +225M +0.13% +33F +0.11% +27P
 -1.3DPR +0.8PL +290NM\$ 90NM%ile +313CM\$ 94% Rel
 3.23SCS -1.00HCR 60% Rel -0.50CCR 80% Rel
 -1.70LIV 55% Rel 2.70GL 97% Rel 3.50EFC 58% Rel
 AGA 12/25 PTAT -0.4 -1.6UDC -0.1FLC 94%Rel PTI +30

DAIRYMAN PROFIT 3825 JAPAN 840003143321971 A2A2

Appraisal: EX 90 @ 5-06 (EEVVEE) Gold Star Dam - 2023
 4-03 365D 3X 23870M 5.5% 1315F 3.6% 868P DHIA

COULEE CREST COIN LONDON 840003214098954 6GU121 A2A2

12/25 USDA GPTA +136M -0.08% -7F -0.02% +1P
 -0.8DPR +1.0PL -33NM\$ 40NM%ile -35CM\$ 74% Rel
 2.92SCS 1.40HCR 35% Rel -0.90CCR 39% Rel
 -1.20LIV 40% Rel -0.20GL 69% Rel 3.10EFC 35% Rel
 AGA 12/25 PTAT +0.6 +1.1UDC +0.8FLC 71%Rel PTI +19

DAIRYMAN RENEGADE 4666 BRIDAL 840003206699547 A2A2

Appraisal: VG 85 @ 5-02 (VV++V)
 2-00 337D 3X 21510M 4.5% 974F 3.1% 670P 103
 3-01 288D 3X 24810M 4.2% 1035F 3.1% 780P 104
 4-01 365D 3X 25410M 3.6% 906F 3.2% 825P DHIA

3D: DAIRYMAN DAWSON 3089 BRIDIE 840003134201689 A2A2

Appraisal: + 84 @ 5-00 (EEVG+)
 1-09 365D 2X 30690M*3.7% 1122F 3.2% 977P* DHIA
 1994D 183830M 3.6% 6653F 3.1% 5679P LIFE

4D: DAIRYMAN V I P 2359 BIRDIE 840003012938855

Appraisal: + 84 @ 5-00 (G+GGE)
 3-03 298D 3X 25490M 3.9% 987F 3.2% 807P 94

5D: ROLLING PRAIRIE BELLA BLUE USA000068018452

Appraisal: 95 @ 6-11 (95/92)
 6-04 365D 3X 35360M 3.8% 1355F 3.2% 1117P DHIA
 1703D 148570M 4.2% 6172F 3.2% 4787P LIFE
 Dam of BROGDON, BIGBOY & BAXTER
 Dtr: ROLLING PRAIRIE BLUE BAYOU 90 @ 4-07 (87/91)
 4-04 365D 2X 23330M 4.7% 1095F 3.6% 845P DHIA



Dairyman Mint 3371 Blizzard-TW VG-87
 6-01 347D 3X 24,010M 5.0% 1,199F 3.8% 914P
 Maternal Sister to 4th Dam of Lots 4 & 5



Rolling Prairie Blue Bayou EX-90
 4-04 365D 2X 23,330M 4.7% 1,095F 3.6% 845P
 Maternal Sister to 4th Dam of Lots 4 & 5

LOT 5 DAIRYMAN COLLECTOR BREEZY 840003266264281

Born: 01-15-2026 Tag # 460
 Owner: FISHER BEN
 QUARRYVILLE PA

Winter Calf A2A2 by parentage

PA: -40M +0.05% +5F -0.01% -2P +204CM\$ +203NM\$
 +0.0PTAT +0.8UDC -0.2FLC +1.0DPR +2.5PL +23CPI 2.91SCS

JENS GOLD COPPER COIN 840003134140210 6GU100 A2A2

12/25 USDA GPTA -237M +0.01% -9F -0.05% -17P
 +2.3DPR +1.0PL +31NM\$ 45NM%ile +22CM\$ 92% Rel
 2.80SCS 3.90HCR 55% Rel 4.00CCR 69% Rel
 0.00LIV 48% Rel -1.30GL 96% Rel 8.80EFC 52% Rel
 AGA 12/25 PTAT +0.4 +1.0UDC +0.4FLC 92%Rel PTI +11

DAIRYMAN COIN COLLECTOR 840003219111145 551GU916 A2A2

12/25 USDA GPTA -713M +0.22% +3F +0.01% -22P
 +1.8DPR +3.6PL +186NM\$ 65NM%ile +187CM\$ 74% Rel
 2.89SCS 2.50HCR 43% Rel 2.80CCR 40% Rel
 2.40LIV 37% Rel -0.60GL 46% Rel 7.10EFC 34% Rel
 AGA 12/25 PTAT +0.3 +1.6UDC +0.0FLC 67%Rel PTI +22

DAIRYMAN LAREDO 2303 CHLOE 840003012938911 A2A2

Appraisal: EX 92 @ 9-10 (EEVEE) 2E Gold Star Dam - 2018
 4-11 341D 3X 26910M 5.1% 1368F 3.7% 1009P 95

DAIRYMAN MCDREAMY 5566 BAYWATCH-TW 840003281428230 A2A2

12/25 USDA GPTA +633M -0.13% +6F -0.02% +18P
 +0.1DPR +1.3PL +220NM\$ 83NM%ile +220CM\$ 54% Rel
 2.93SCS -1.10HCR 28% Rel 0.00CCR 30% Rel
 0.10LIV 27% Rel 0.20GL 30% Rel 2.70EFC 28% Rel
 0 App 12/25 PTAT -0.3 +0.0UDR -0.4FLC 56%Rel CPI +23

VALLEY GEM RICHARD MCDREAMY-ETV USA000097013125 6GU131 A2A2

12/25 USDA GPTA +91M +0.03% +10F +0.08% +16P
 +0.9DPR +2.7PL +227NM\$ 80NM%ile +247CM\$ 62% Rel
 2.90SCS +2.9SCR 1.00HCR 31% Rel 1.30CCR 36% Rel
 0.50LIV 30% Rel -0.30GL 40% Rel 4.60EFC 31% Rel
 AGA 12/25 PTAT +0.5 +1.0UDC +0.5FLC 62%Rel PTI +60

DAIRYMAN NOVAK 3903 BAYOU 840003143322049 A2A2

Appraisal: G 79 @ 5-07 (G+GGG)
 1-10 265D 3X 15540M 4.5% 703F 3.5% 541P 102
 2-09 300D 3X 26080M 3.4% 896F 3.0% 786P 104
 3-08 357D 3X 31420M 3.6% 1141F 3.2% 1000P 104
 4-10 282D 3X 24560M 4.2% 1035F 2.9% 721P 104

3D: DAIRYMAN DAWSON 3121 BLONDO-ET 840003134201721 A2A2

Appraisal: F 68 @ 3-02 (PFFFG)

4D: DAIRYMAN V I P 2359 BIRDIE 840003012938855

Appraisal: + 84 @ 5-00 (G+GGE)
 3-03 298D 3X 25490M 3.9% 987F 3.2% 807P 94

5D: ROLLING PRAIRIE BELLA BLUE USA000068018452

Appraisal: 95 @ 6-11 (95/92)
 6-04 365D 3X 35360M 3.8% 1355F 3.2% 1117P DHIA
 1703D 148570M 4.2% 6172F 3.2% 4787P LIFE

Dam of BROGDON, BIGBOY & BAXTER

Dtr: ROLLING PRAIRIE BLUE BAYOU 90 @ 4-07 (87/91)
 4-04 365D 2X 23330M 4.7% 1095F 3.6% 845P DHIA



Valley Gem Luck Deidra EX-92

5-00 305D 2X 23,930M 5.0% 1,205F 3.3% 796P
Unanimous All-American Four-Year-Old 2020
Dam of Lot 6



Valley Gem Hit It Devora EX-94-2E

3-02 305D 2X 21,220M 5.1% 1,092F 3.8% 805P
All-American Jr. Two-Year-Old 2020
Maternal Sister to Lot 6

LOT 6 VALLEY GEM MCDREAMY DOLLY-ETV USA000097019508

Born: 12-03-2025 Tattoo LE M712
Owner: CLARK BETH ANNE
NEW PARIS PA

Winter Calf A2A2 by parentage

PA: +229M -0.02% +9F +0.02% +10P +146CM\$ +142NM\$
+0.8PTAT +0.7UDC +0.7FLC +0.3DPR +2.3PL +43CPI 3.01SCS

DAIRYMAN LEGEND RICHARD 840003009973860 49GU143 A2A2

12/25 USDA GPTA +1172M -0.19% +20F -0.01% +39P
-0.4DPR -0.8PL +149NM\$ 50NM%ile +151CM\$ 92% Rel
3.17SCS 2.90HCR 55% Rel -0.40CCR 69% Rel
-2.00LIV 46% Rel -2.00GL 95% Rel 11.60EFC 53% Rel
AGA 12/25 PTAT +0.2 +0.0UDC -0.2FLC 91%Rel PTI +62

VALLEY GEM RICHARD MCDREAMY-ETV USA000097013125 6GU131 A2A2

12/25 USDA GPTA +91M +0.03% +10F +0.08% +16P
+0.9DPR +2.7PL +227NM\$ 80NM%ile +247CM\$ 62% Rel
2.90SCS +2.9SCR 1.00HCR 31% Rel 1.30CCR 36% Rel
0.50LIV 30% Rel -0.30GL 40% Rel 4.60EFC 31% Rel
AGA 12/25 PTAT +0.5 +1.0UDC +0.5FLC 62%Rel PTI +60

VALLEY GEM ATLAS MALT-ET USA000078005539 A2A2

Appraisal: EX 97 @ 8-08 (EEEE)
4-02 305D 2X 26750M 5.5% 1482F 3.3% 889P 96

VALLEY GEM LUCK DEIDRA USA000097005385 A2A2

12/25 USDA GPTA +366M -0.06% +7F -0.05% +4P
-0.4DPR +1.9PL +57NM\$ 51NM%ile +45CM\$ 72% Rel
3.12SCS -1.80HCR 28% Rel -1.40CCR 38% Rel
0.10LIV 32% Rel -0.40GL 36% Rel -0.90EFC 30% Rel
4 Rec YDev: +502M +12F -2P
3 App 12/25 PTAT +1.0 +0.4UDR +0.8FLC 74%Rel CPI +25
Appraisal: EX 92 @ 5-04 (EEEE)

FLAMBEAU MANOR LOTS OF LUCK USA000078003964

AGA 12/25 PTAT +1.1 +0.9UDC +0.8FLC 53%Rel

2-00 291D 2X 15570M 5.3% 827F 3.5% 540P 99
2-11 282D 2X 18920M 4.8% 902F 3.0% 572P 96
3-09 269D 2X 16050M 4.9% 784F 3.3% 531P 95
5-00 305D 2X 23930M 5.0% 1205F 3.3% 796P 95

VALLEY GEM GRUMPYS DEE USA000068042408

Appraisal: 80 @ 4-10 (78/74)
2-02 305D 2X 16730M 6.7% 1118F 3.0% 496P DHIA
3-04 305D 2X 20830M 5.1% 1053F 3.3% 681P 91
4-07 305D 2X 20640M 4.5% 929F 3.0% 619P 99
6-01 305D 2X 20390M 4.3% 876F 3.5% 713P 76
1836D 101570M 5.1% 5183F 3.3% 3319P LIFE

Unanimous All-American Four-Year-Old 2020
Reserve All-American Jr. Three-Year-Old 2019
Nominated All-American Jr. Two-Year-Old 2018
Nominated All-American Five-Year-Old 2021

Member, All-American Best Three Females & Dam & Daughter 2020
Reserve Grand Champion NGS-Louisville 2020

Dtrs: VALLEY GEM HIT IT DEVORA 94 @ 7-07 (92/93)
3-02 305D 2X 21220M 5.1% 1092F 3.8% 805P 95

All-American Junior Two-Year-Old 2020
VALLEY GEM APIE DADDYS GIRL-ETV 87 @ 3-05 (85/88)
Nominated All-American Fall Calf 2022
VALLEY GEM JD DRIVE ME CRAZY-ETV 86 @ 3-06 (85/83)
VALLEY GEM PC MISSILE DEONDRA-ETV 87 @ 2-04 (87/86)
VALLEY GEM APIE DAISY DUKES-ETV 90 @ 3-11 (91/88)
VALLEY GEM R DELIVER THE GOODS-ETV 86 @ 2-05 (87/83)
Nominated All-American Yearling in Milk 2025

VALLEY GEM APIE DOYATHING-ETV
Nominated All-American Yearling in Milk 2025
VALLEY GEM PC JP DRUM ROLL-ETV
Honorable Mention All-American Fall Calf 2025
VALLEY GEM PC JCP DUVET-ETV
Reserve All-American Fall Calf 2025



Valley Gem JCP Duvet-ETV

Reserve All-American Fall Calf 2025
Maternal Sister to Lot 6

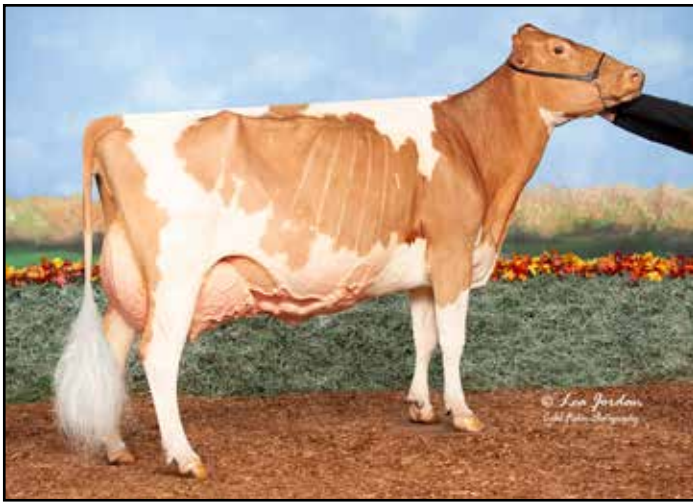

Knapps Digligle Qualitys Queenie EX-94
120,010M 3.9% 4,716F 3.4% 4,118P Lifetime
Unanimous All-American Four-Year-Old 2024
Dam of Lot 7

Digligle Queenies JC Quinlee-ET VG-88
2-03 305D 2X 21,030M 4.8% 1,011F 3.2% 683P
Nominated All-American Sr. Two-Year-Old 2024
Maternal Sister to Lot 7

LOT 7 QUEENIES BEAUTY QUEEN-ETV 840003280071878

Born: 12-01-2025 Tattoo LE GT05
Breeder & Owner: NELSON LAUREN + GIDDINGS RICHARD
GRANVILLE NY

Winter Calf A2A2 by parentage

PA: +153M -0.10% -11F -0.01% +4P -112CM\$ -111NM\$
+0.7PTAT +0.8UDC +0.7FLC -2.2DPR +0.3PL -1CPI 3.02SCS

SPRINGHILL JC PENNEY-ET 840003151591406 6GU114 A2A2

12/25 USDA GPTA -326M +0.04% -8F -0.01% -12P
-3.5DPR +0.5PL -174NM\$ 5NM%ile -176CM\$ 92% Rel
2.93SCS -3.20HCR 53% Rel -5.00CCR 67% Rel
-0.40LIV 44% Rel -0.60GL 94% Rel -3.10EFC 52% Rel
AGA 12/25 PTAT +0.8 +0.8UDC +0.6FLC 92%Rel PTI -24

HI GUERN VIEW DIVAS JCPENNEY DJ USA000097011491 6GU123 A2A2

12/25 USDA GPTA -379M +0.00% -18F +0.02% -10P
-2.4DPR +0.6PL -217NM\$ 0NM%ile -215CM\$ 78% Rel
3.02SCS -2.70HCR 41% Rel -3.10CCR 42% Rel
0.40LIV 41% Rel -0.20GL 46% Rel -5.60EFC 36% Rel
AGA 12/25 PTAT +1.0 +1.2UDC +0.5FLC 73%Rel PTI -19

HI GUERN VIEW DANCING DIVA-ET USA000068047311 A2A2

Appraisal: EX 96 @ 11-03 (EEEEEE)
8-09 365D 2X 29120M 4.4% 1282F 3.6% 1040P DHIA

KNAPPS DIGLIGLE QUALITYS QUEENIE 840003013628684 A2A2

12/25 USDA GPTA +684M -0.19% -3F -0.03% +18P
-1.9DPR +0.0PL -4NM\$ 37NM%ile -8CM\$ 69% Rel
3.01SCS-2.00HCR 27% Rel -2.00CCR 38% Rel
-2.00LIV 29% Rel 1.00GL 34% Rel -4.90EFC 29% Rel
3 Rec YDev: +1453M +1F +49P
5 App 12/25 PTAT +0.4 +0.3UDR +0.8FLC 64%Rel CPI +16
Appraisal: EX 94 @ 6-09 (EEEEEE)

KNAPPS AP TOP GUN-ET USA000097001280 54GU492

12/25 USDA PTA +656M -0.28% -19F -0.08% +8P
-2.8DPR +0.2PL -131NM\$ 25NM%ile -145CM\$ 70% Rel
2.87SCS -2.40HCR 27% Rel -4.10CCR 41% Rel
-1.30LIV 32% Rel 1.60GL 50% Rel -5.00EFC 32% Rel
AGA 12/25 PTAT +0.4 +0.6UDC +0.2FLC 63%Rel PTI -15

2-04 306D 2X 18290M 4.1% 745F 3.5% 642P 96
3-05 305D 2X 26610M 3.7% 982F 3.3% 884P 97
5-02 305D 2X 26170M 3.7% 972F 3.1% 813P 96
1495D 120010M 3.9% 4716F 3.4% 4118P LIFE
Unanimous All-American Five-Year-Old 2024
All-American Winter Yearling 2020
Reserve All-American Lifetime Production Cow 2025
Nominated All-American Sr. Two-Year-Old 2021
Nominated All-American Sr. Three-Year-Old 2022
Nominated All-American Four-Year-Old 2023
Nominated All-American Aged Cow 2025
Reserve Senior Champion NGS-Madison 2024
Reserve Intermediate Champion NGS-Louisville 2022
Reserve Junior Champion NGS-Louisville 2020
Dtrs: DIGLIGLE QUEENIES JC QUINLEE-ET 88 @ 2-10 (87/88)
2-03 305D 2X 21030M 4.8% 1011F 3.2% 683P 95
Nominated All-American Senior Two-Year-Old 2024
DIGLIGLE QUEENIES LAT QUERIDA-ET 88 @ 3-09 (90/84)
3-03 278D 2X 19150M 4.2% 800F 3.3% 632P 96
DIGLIGLE QUEENIES DRONE QPC-ET
Honorable Mention Junior All-American Winter Calf 2024
DIGLIGLE QUEENIES JC QUINCY-ET
Reserve All-American Fall Calf 2022

KNAPPS TALENT QUALITY USA000078004485

Appraisal: VG 86 @ 5-04 (+V+VV)
2-04 365D 2X 19080M 5.5% 1047F 3.6% 680P DHIA
4-02 270D 2X 15970M 4.9% 781F 3.4% 535P 94
5-02 299D 2X 19670M 5.3% 1045F 3.3% 650P 86
Reserve Senior Champion NY Spring Carousel 2019
Dtrs: KNAPPS COPPER QUALITY 88 @ 3-07 (88/87)
Reserve Grand Champion New York State Fair 2019
DIGLIGLE QUALITYS QUINN 86 @ 4-10 (84/87)

3D: KNAPPS CHALLENGE QUARTER-ET USA000068041506

Appraisal: 90 @ 4-11 (90/90)
3-10 341D 2X 24250M 4.8% 1161F 3.1% 751P 97

4D: KNAPPS SENTRY QUIN-ET USA000003071812

Appraisal: 90 @ 4-06 (87/90)
4-00 365D 2X 36360M*5.0% 1812F*3.1% 1135P DHIA
2857D 187850M 4.6% 8604F 3.2% 6042P LIFE
Dtr: KNAPPS REGIS QUINCY 93 @ 5-08 (92/92)
2-02 365D 2X 23230M 4.9% 1145F 3.1% 711P DHIA

5D: KNAPPS PERFECTO QUEEN ANDORA-ET USA000003027749

Appraisal: 90 @ 4-10
3-05 365D 2X 25750M 4.4% 1138F 3.5% 893P DHIA
6D: PINEBREEZE TELESTAR ANDORA USA000002891647
Appraisal: 95 @ 8-05
4-07 365D 2X 26680M*4.1% 1084F 3.3% 893P DHIA
2377D 156195M 4.5% 6976F 3.4% 5254P LIFE
Reserve All-American Three-Year-Old 1988
Backed by two more Excellent dams!



Warwick Manor JCP Shamrock VG-85
 Unanimous All-American Summer Yearling 2024
 Triple Crown National Show Winner 2024
 Full Sister to Lot 8



Warwick Manor Sexy Sorority EX-91
 2-01 365D 2X 28,100M 5.4% 1,515F 3.5% 975P
 Res. Jr. All-American & HM All-American 2016 & 2017
 Granddam of Lot 8

LOT 8 WARWICK MANOR JCP SHAMPOW-ETV USA000097019548

Born: 12-08-2025
 Owner: STOLTZFUS KOLBY & HORNING KARLI
 EAST EARL PA

PA: -379M +0.03% -13F +0.01% -11P -156CM\$ -158NM\$
 +0.4PTAT +0.6UDC +0.5FLC -1.9DPR +1.0PL -22CPI 2.97SCS

SPRINGHILL JC PENNEY-ET 840003151591406 6GU114 A2A2

12/25 USDA GPTA -326M +0.04% -8F -0.01% -12P
 -3.5DPR +0.5PL -174NM\$ 5NM%ile -176CM\$ 92% Rel
 2.93SCS -3.20HCR 53% Rel -5.00CCR 67% Rel
 -0.40LIV 44% Rel -0.60GL 94% Rel -3.10EFC 52% Rel
 AGA 12/25 PTAT +0.8 +0.8UDC +0.6FLC 92%Rel PTI -24

WARWICK MANOR AP SHAM-ETV USA000097010101 A2A2

12/25 USDA GPTA -431M +0.02% -17F +0.03% -9P
 -0.3DPR +1.4PL -141NM\$ 11NM%ile -135CM\$ 70% Rel
 3.00SCS-2.20HCR 34% Rel -1.30CCR 46% Rel
 1.10LIV 36% Rel 0.00GL 45% Rel -3.40EFC 37% Rel
 2 Rec YDev: -1208M -52F -25P
 3 App 12/25 PTAT -0.1 +0.3UDR +0.4FLC 74%Rel CPI -20
 Appraisal: + 83 @ 4-03 (V+V++)
 2-02 337D 2X 18990M 5.5% 1039F 3.6% 678P 96
 3-04 363D 2X 19950M 6.5% 1303F 3.6% 709P 98
 Dtr: WARWICK MANOR JCP SHAMROCK 85 @ 2-06 (82/90)
 Unanimous All-American Summer Yearling 2024

3D: WARWICK MANOR CADEN SEXY USA000068038056

Appraisal: 92 @ 4-10 (92/90)
 4-05 334D 2X 27700M 4.7% 1306F 3.1% 866P 97
 Dtrs: WARWICK MANOR LS SWEET-ET 90 @ 4-01 (89/90)
 3-04 365D 2X 30440M 5.1% 1551F 3.1% 951P DHIA
 Jr. All-American & Res. All-American Sr. Two-Year-Old 2019
 WARWICK MANOR SEXY BABY-ETV 90 @ 6-00 (89/91)
 5-02 365D 2X 22530M 6.5% 1471F 3.3% 743P DHIA
 HM Junior All-American Sr. Three-Year-Old 2022

4D: WARWICK MANOR ALYMOS SELMA USA000068027396

Appraisal: 92 @ 3-04 (94/91)
 All-American Jr. Three-Year-Old 2012
 Reserve All-American Jr. Two-Year-Old 2011
 Grand Champion NGS-Louisville 2012

5D: WARWICK MANOR O STEPHINE USA000068018784

Appraisal: 88 @ 3-04 (89/87)
 3-02 310D 2X 19970M 4.6% 917F 3.2% 631P 98

Winter Calf A2A2 by parentage

COULEE CREST NOVAK LAMBEAU-ET 840003128910115 7GU473 A2A2

12/25 USDA GPTA -260M +0.13% +10F +0.05% -1P
 -3.4DPR +1.8PL +84NM\$ 50NM%ile +94CM\$ 97% Rel
 2.98SCS -2.10HCR 70% Rel -5.10CCR 87% Rel
 0.20LIV 63% Rel 2.20GL 98% Rel 1.30EFC 71% Rel
 AGA 12/25 PTAT +0.3 +0.6UDC +0.5FLC 96%Rel PTI +5

SPRINGHILL MENTOR JAZZY-ET USA000068031553 A2A2

Appraisal: EX 95 @ 6-09 (EEEE)
 4-06 365D 2X 34720M 5.2% 1799F 3.6% 1260P* DHIA

INDIAN ACRES AMERICAN PIE USA000068016348 31GU618 A2A2

12/25 USDA GPTA +31M -0.18% -29F -0.04% -6P
 -2.1DPR +2.8PL -107NM\$ 25NM%ile -112CM\$ 98% Rel
 2.78SCS -3.30HCR 72% Rel -2.70CCR 92% Rel
 0.00LIV 77% Rel 0.80GL 98% Rel -6.90EFC 81% Rel
 AGA 12/25 PTAT -0.3 +0.0UDC +0.6FLC 98%Rel PTI -36

WARWICK MANOR SEXY SORORITY USA000078005618 A1A2

Appraisal: EX 91 @ 4-06 (EEVVE)
 2-01 365D 2X 28100M 5.4% 1515F 3.5% 975P DHIA
 3-04 269D 2X 16360M 6.9% 1127F 3.9% 645P 96
 HM All-American & Reserve Junior All-American Jr. Two-Year-Old 2017
 HM All-American & Reserve Junior All-American Spring Yearling 2016
 Reserve Intermediate Champion NGS-Louisville 2017
 Reserve Grand Champion NJS-Louisville 2017
 Intermediate Champion NJS-Harrisburg 2017
 Reserve Junior Champion NGS-Harrisburg 2016
 Junior Champion NJS-Harrisburg & Louisville 2016

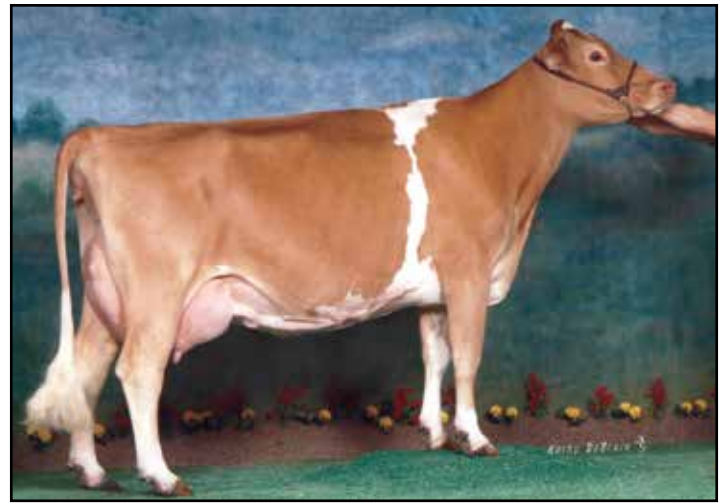

Lavon Hillpoint Royalty Reese-ET EX-91
3-05 365D 2X 19,960M 4.5% 905F 3.5% 694P
3rd Dam of Lot 9

Lavon Farms Valiant Royal EX-92
All-American Five-Year-Old 2005
4th Dam of Lot 9

LOT 9 MAPLE BOTTOM PROFIT READYTOROCK 840003301014102

Born: 12-07-2025 Tag # 889
Owner: BAKER VICTORIA L & MICHAEL S
SCOTTDALÉ PA

PA: -13M -0.01% -2F +0.01% +1P +112CM\$ +107NM\$
+0.1PTAT +0.6UDC -0.1FLC +1.6DPR +2.3PL +25CPI 2.79SCS

DAIRYMAN LOGO PROFIT 840003009973877 49GU229 A2A2

04/26 USDA GPTA +409M -0.03% +14F -0.02% +10P
+2.5DPR +2.9PL +254NM\$ 86NM%ile +255CM\$ 90% Rel
2.79SCS -0.8SCR 1.90HCR 51% Rel 4.20CCR 68% Rel
2.60LIV 47% Rel 0.70GL 95% Rel -4.60EFC 51% Rel
AGA 04/26 PTAT -0.2 +0.4UDC -0.2FLC 86%Rel PTI +54

MAPLE BOTTOM CHARM ROCKMYWORLD 840003217204617 A2A2

04/26 USDA GPTA -435M +0.01% -18F +0.04% -9P
+0.6DPR +1.6PL -41NM\$ 32NM%ile -31CM\$ 59% Rel
2.79SCS 0.50HCR 34% Rel 1.00CCR 39% Rel
1.90LIV 33% Rel 1.00GL 42% Rel 0.10EFC 34% Rel
4 App 04/26 PTAT +0.4 +0.8UDR +0.0FLC 74%Rel CPI -6
Appraisal: VG 87 @ 4-09 (EVVVV)
5-09 305D 3X 18501M 4.3% 795F 3.3% 603P Proj. Act.
PREVIOUS RECORDS FROM AUTOMATED MILKING SYSTEM:
2nd lactation 305D 21,551M
3rd lactation 305D 22,514M



Lavon Farms Enhanced Royal-ET EX-93
5th Dam of Lot 9

Winter Calf A2A2 by parentage

COULEE CREST CONQUEROR LOGO USA000068048419 1GU448 A2A2

04/26 USDA GPTA +326M -0.09% +0F -0.03% +6P
+0.0DPR +1.0PL +34NM\$ 52NM%ile +30CM\$ 95% Rel
2.91SCS -0.70HCR 64% Rel 0.00CCR 82% Rel
1.10LIV 59% Rel 0.70GL 98% Rel -6.60EFC 66% Rel
AGA 04/26 PTAT -0.1 +0.4UDC +0.0FLC 96%Rel PTI +17

DAIRYMAN LEWIS PETALS USA000063178650 A2A2

Appraisal: 89 @ 5-08 (91/83)
8-06 365D 3X 27750M 4.3% 1201F 3.3% 929P DHIA

WALNUT RIDGE PRINCE CHARMING USA000097001421 7GU472 A2A2

04/26 USDA GPTA -531M +0.15% +0F +0.08% -5P
+1.6DPR +0.2PL +62NM\$ 52NM%ile +83CM\$ 95% Rel
2.76SCS 1.20HCR 60% Rel 2.70CCR 78% Rel
3.20LIV 54% Rel 1.20GL 97% Rel 1.10EFC 59% Rel
AGA 04/26 PTAT -0.1 +0.5UDC -0.7FLC 94%Rel PTI +10

BITTERSWEET MB PRADA RHIANNA-ET USA000067176387

Appraisal: + 83 @ 5-05 (+++++)

3D: LAVON HILLPOINT ROYALTY REESE-ET USA000068019848

Appraisal: 91 @ 3-06 (93/90)
3-05 365D 2X 19960M 4.5% 905F 3.5% 694P DHIA

4D: LAVON FARMS VALIANT ROYAL USA000003068224

Appraisal: 92 @ 5-11 (92/86)
All-American Five-Year-Old 2005
Dtr: LAVON FARMS ROYALTY ROYAL-ET 90 @ 6-04 (91/87)
6-00 300D 2X 17030M 4.4% 741F 3.2% 542P 89

5D: LAVON FARMS ENHANCED ROYAL-ET USA000003048980

Appraisal: 93 @ 6-07 (91/90)
4-09 305D 2X 17580M 5.1% 904F 3.2% 556P DHIA
Honorable Mention All-American Aged Cow 2002

Dtrs: LAVON FARMS V CROWN 90 @ 5-02 (90/86)
LAVON FARMS FAYETTE RICHEY-ET 91 @ 5-09 (92/86)
LAVON FARMS FAYETTE RICHES-ET 90 @ 5-09 (90/85)

6D: MUNGLES L HORNETS QUEENELLA USA000002923478

Appraisal: 93 @ 12-04
All-American Four-Year-Old 1990

Honorable Mention All-American Aged Cow 1992
Dtrs: LAVON FARMS CALEB QUEENELLA 92 @ 5-07
LAVON FARMS FAYETTE QUEENELLA-ET 90 @ 3-02 (92/90)
All-American Sr. Two-Year-Old 2002

7D: MUNGLES LAYFET QUEENELLA USA000002848171

Appraisal: 87 @ 4-07



Rocky Hill Gary Devlin EX-90-2E
128,240M 5.2% 6,631F 3.3% 4,193P Lifetime
3rd Dam of Lot 10



Rocky Hill Ladysman Desire VG-88
2-08 365D 2X 16,790M 4.2% 704F 3.0% 508P
Maternal Sister to Granddam of Lot 10

LOT 10 ROCKY HILL DRONE DARE TO FLY USA000097019573

Born: 12-18-2025
Owner: MCCARTY ELIJAH
HUGHESVILLE PA

PA: +116M -0.05% -4F -0.05% -4P +10CM\$ +25NM\$
+0.6PTAT +0.8UDC +0.5FLC -0.4DPR +1.4PL +11CPI 3.20SCS

HI GUERN VIEW LEVI DRONE USA000097004646 94GU959 A2A2

12/25 USDA GPTA +302M -0.11% -6F -0.08% -3P
-2.0DPR -0.1PL -131NM\$ 25NM%ile -156CM\$ 96% Rel
3.38SCS -0.70HCR 62% Rel -1.80CCR 81% Rel
-0.30LIV 57% Rel -0.50GL 96% Rel -5.60EFC 65% Rel
AGA 12/25 PTAT +1.1 +1.1UDC +1.1FLC 97%Rel PTI +9

ROCKY HILL NEWTON DARE TO DREAM USA000097016521 A2A2

12/25 USDA GPTA -70M +0.01% -1F -0.02% -5P
+1.2DPR +2.8PL +180NM\$ 77NM%ile +175CM\$ 55% Rel
3.01SCS 1.00HCR 32% Rel 1.20CCR 36% Rel
2.50LIV 30% Rel 0.10GL 42% Rel 4.40EFC 32% Rel
0 App 12/25 PTAT +0.1 +0.4UDR -0.2FLC 54%Rel CPI +11
2-00 305D 2X 16310M 4.3% 705F 3.5% 563P Proj. Act.



Four Winds RH Silver Dove GP-84
2nd Summer Yearling NGS-Harrisburg 2012
4th Dam of Lot 10

Winter Calf A2A2 by parentage

MARODORE AARONS LEVI-ET USA000068025119 7GU438 A2A2

12/25 USDA GPTA -42M -0.05% -10F -0.04% -8P
+0.5DPR +1.6PL -24NM\$ 40NM%ile -35CM\$ 97% Rel
3.06SCS 1.30HCR 72% Rel -0.10CCR 91% Rel
0.80LIV 76% Rel -0.60GL 99% Rel 2.60EFC 80% Rel
AGA 12/25 PTAT +0.4 +0.0UDC +0.6FLC 97%Rel PTI -3

HI GUERN VIEW DANCING DIVA-ET USA000068047311 A2A2

Appraisal: EX 96 @ 11-03 (EEEEEE)
8-09 365D 2X 29120M 4.4% 1282F 3.6% 1040P DHIA

RIPLEY FARMS JAG NEWTON 840003130939306 7GU470 A2A2

12/25 USDA GPTA -156M +0.01% -6F +0.02% -2P
+2.0DPR +4.1PL +173NM\$ 65NM%ile +178CM\$ 90% Rel
2.94SCS 0.80HCR 51% Rel 2.00CCR 66% Rel
2.60LIV 44% Rel 0.30GL 96% Rel 1.10EFC 49% Rel
AGA 12/25 PTAT -0.1 +1.0UDC -0.2FLC 85%Rel PTI +25

ROCKY HILL DOUBLE DARE USA000097007464 A2A2

Appraisal: VG 87 @ 4-08 (VEV+V)
2-05 322D 2X 12380M 5.5% 676F 3.5% 437P 97
3-05 305D 2X 17480M 4.6% 812F 3.2% 565P 98

3D: ROCKY HILL GARY DEVLIN USA000078000401 A2A2

Appraisal: EX 90 @ 9-05 (EEVVE) 2E
8-00 348D 2X 21520M 5.1% 1099F 3.1% 672P 98
2281D 128240M 5.2% 6631F 3.3% 4193P LIFE

4D: FOUR WINDS RH SILVER DOVE USA000068045817

Appraisal: 84 @ 3-06 (78/83)
2nd Summer Yearling NGS-Harrisburg 2012

5D: FOUR WINDS MM DIFINITY USA000068017907

Appraisal: 88 @ 5-07 (86/91)

6D: WESTLYNN TOM DEE-CL3 USA000003078333

Appraisal: 90 @ 5-00 (88/90)
4-11 365D 2X 19460M 4.7% 910F 3.5% 687P DHIA
CLONE OF: WESTLYNN TOM DEE EX-96 @ 10-06
5-11 365D 2X 26540M 4.8% 1284F 3.6% 961P DHIA
1807D 110740M 4.7% 5208F 3.6% 4001P LIFE
All-American 1993, 1994, 1995 & 1996
Reserve All-American 1991
Reserve Supreme Champion World Dairy Expo
Grand Champion NGS-Madison 1994, 1995 & 1996

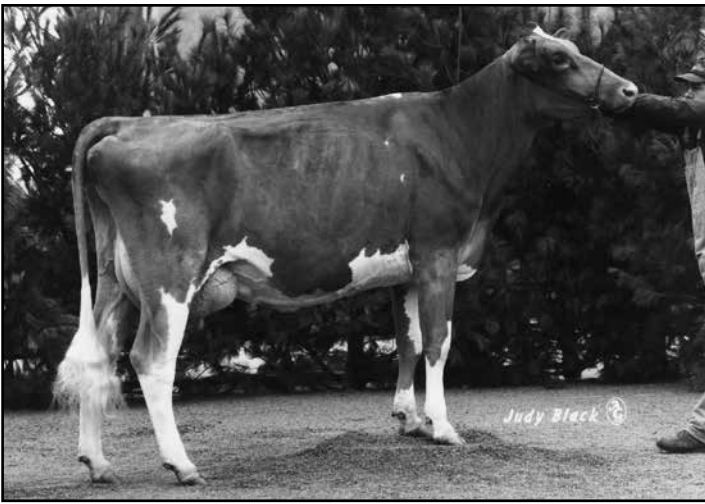

Hi Field Zeus Jessie EX-92

Reserve Junior All-American Jr. Three-Year-Old 1995
HM All-American Jr. Two-Year-Old 1994
7th Dam of Lot 11



Hi Field Brighton Jaycie EX-90

Junior All-American 1999 & 2000
Reserve All-American Winter Yearling 2000
Maternal Sister to 6th Dam of Lot 11

LOT 11 HI FIELD SPARTA LACEY

USA000097019524

Born: 12-02-2025 Tattoo LE G278 RE G278
Breeder & Owner: GUYER AMY L
DERRY PA

Winter Calf

KADENCE JAVA SPARTA-P USA000097013057 6GU130 A2A2

12/25 USDA GPTA +714M -0.12% +11F +0.00% +24P
-2.2DPR +0.1PL +31NM\$ 45NM%ile +39CM\$ 60% Rel
2.80SCS -2.20HCR 29% Rel -3.20CCR 32% Rel
-1.60LIV 27% Rel 1.40GL 40% Rel -1.10EFC 28% Rel
AGA 12/25 PTAT +1.5 +1.5UDC +1.6FLC 59%Rel PTI +61

SPRINGHILL JAVA-ETV-P 840003151591431 200GU123 A2A2

12/25 USDA GPTA +112M -0.06% -6F -0.02% +1P
-3.0DPR -0.3PL -155NM\$ 20NM%ile -155CM\$ 88% Rel
2.87SCS -3.30HCR 44% Rel -4.80CCR 54% Rel
-1.90LIV 33% Rel 0.60GL 88% Rel -3.70EFC 41% Rel
AGA 12/25 PTAT +1.2 +1.6UDC +1.2FLC 86%Rel PTI +8

HI FIELD JAEGER LEXI USA000097014156

1 App 12/25 PTAT -0.6 -0.2UDR -0.3FLC 47%Rel
Appraisal: +82 @ 2-04 (++)

GR-KADENCE SHERLOCK SPICED LATTE USA000097007125 A2A2

Appraisal: EX 94 @ 6-07 (EEEE) 2E
5-10 365D 2X 33580M 4.6% 1558F 3.8% 1266P DHIA

ABIQUA ACRES LEVIS JAEGER USA000097001404 14GU474 A2A2

12/25 USDA GPTA -97M -0.13% -26F -0.03% -8P
+3.5DPR +4.7PL +115NM\$ 50NM%ile +109CM\$ 94% Rel
2.93SCS 1.50HCR 55% Rel 3.10CCR 74% Rel
4.00LIV 51% Rel -0.10GL 97% Rel 4.80EFC 55% Rel
AGA 12/25 PTAT -0.9 -0.4UDC +0.4FLC 93%Rel PTI +0

HI FIELD GOTCHA LILY USA000097002251

Appraisal: VG 86 @ 7-01 (VE+++)

3D: HI FIELD BANGER LILAC USA000068040708

Appraisal: VG 88 @ 11-02 (EEVVV)

4D: HI FIELD VALIANT VIXEN USA000003079885

Appraisal: 90 @ 5-05 (91/89)

Dtr: HI FIELD TURLEY TRACEY 90 @ 5-09 (90/87)

5D: HI FIELD COMMANDER KYLA-TW USA000003069805

Appraisal: 90 @ 4-09 (90/87)

6D: HI FIELD GAMBLER LADY USA000003047716

Appraisal: 84 @ 5-09

7D: HI FIELD ZEUS JESSIE USA000003011937

Appraisal: 92 @ 7-01

Reserve Jr. All-American & Nominated All-American Jr. 3-Year-Old 1995

HM Jr. All-American & HM All-American Jr. 2-Year-Old 1994

Dtr: HI FIELD BRIGHTON JAYCIE 90 @ 2-10

Junior All-American 1999 & 2000 | Res. All-American 2000 | HM AA 1999



Hi Field Big Ben Blossom EX-91

HM All-American Aged Cow 2020
Maternal Family of Lot 11



Hi Field Ladysman Marla VG-85
 Nominated All-American Fall Yearling 2022
 Maternal Sister to Dam of Lot 12
 Maternal Family of Lots 13 - 15



Hi Field Lightning Taffy VG-85
 Reserve Junior All-American Fall Calf 2018
 Nominated All-American Fall Calf 2018
 Maternal Family of Lots 12 - 15

LOT 12 HI FIELD SPARTA LADY

USA000097019521

Born: 12-19-2025 Tattoo LE G281 RE G281
 Breeder & Owner: GUYER BARRY R
 DERRY PA

Winter Calf

PA: +204M -0.05% +1F -0.01% +6P +8CM\$ +8NM\$
 +0.8PTAT +0.8UDC +0.5FLC -0.2DPR +0.2PL +22CPI 2.97SCS

SPRINGHILL JAVA-ETV-P 840003151591431 200GU123 A2A2

12/25 USDA GPTA +112M -0.06% -6F -0.02% +1P
 -3.0DPR -0.3PL -155NM\$ 20NM%ile -155CM\$ 88% Rel
 2.87SCS -3.30HCR 44% Rel -4.80CCR 54% Rel
 -1.90LIV 33% Rel 0.60GL 88% Rel -3.70EFC 41% Rel
 AGA 12/25 PTAT +1.2 +1.6UDC +1.2FLC 86%Rel PTI +8

KADENCE JAVA SPARTA-P USA000097013057 6GU130 A2A2

12/25 USDA GPTA +714M -0.12% +11F +0.00% +24P
 -2.2DPR +0.1PL +31NM\$ 45NM%ile +39CM\$ 60% Rel
 2.80SCS -2.20HCR 29% Rel -3.20CCR 32% Rel
 -1.60LIV 27% Rel 1.40GL 40% Rel -1.10EFC 28% Rel
 AGA 12/25 PTAT +1.5 +1.5UDC +1.6FLC 59%Rel PTI +61

GR-KADENCE SHERLOCK SPICED LATTE USA000097007125 A2A2

Appraisal: EX 94 @ 6-07 (EEEE) 2E
 5-10 365D 2X 33580M 4.6% 1558F 3.8% 1266P DHIA

HI FIELD YOGIBEAR FAWN-TW USA000068050019

12/25 USDA PTA -306M +0.03% -9F -0.01% -12P
 +1.8DPR +0.2PL -16NM\$ 35NM%ile -23CM\$ 36% Rel
 3.14SCS 0.10HCR 25% Rel 2.80CCR 32% Rel
 0.90LIV 31% Rel -0.60GL 33% Rel 2.10EFC 28% Rel
 3 App 12/25 PTAT +0.0 +0.1UDR -0.7FLC 58%Rel CPI -18
 Appraisal: VG 86 @ 8-08 (VEGE+)
 Dtrs: HI FIELD ALVIN ZELDA 85 @ 4-05 (88/77)
 HI FIELD FLASH DAWN 83 @ 2-10 (83/84)
 2-00 357D 3X 18230M 4.8% 868F 3.6% 648P 103

EDGEWATER MEADOWS YOGIBEAR-ET USA000000604917 7GU402 A2A2

12/25 USDA GPTA -524M +0.15% +0F +0.04% -12P
 +0.6DPR +0.6PL -84NM\$ 30NM%ile -77CM\$ 99% Rel
 2.96SCS -0.80HCR 79% Rel 0.70CCR 95% Rel
 0.20LIV 86% Rel -1.00GL 99% Rel -1.20EFC 88% Rel
 AGA 12/25 PTAT +1.0 +1.4UDC +0.3FLC 99%Rel PTI +13

HI FIELD NEON TRUTI USA000068018322

Appraisal: EX 91 @ 15-01 (EEVVE) 2E
 Dtrs: HI FIELD STORM PUNKIN 90 @ 7-10 (91/85)
 HI FIELD YOGIBEAR MARLA 88 @ 3-10 (87/90)
 HI FIELD ASSAULT ZELDA 86 @ 5-05 (88/84)
 HI FIELD LADYSMAN MARLA 85 @ 2-10 (84/85)
 Nominated All-American Fall Yearling 2022

3D: HI FIELD JORDAN DOLLY USA000003073429

Appraisal: 91 @ 4-08 (92/88)

4D: HI FIELD PERFECT ROBIN USA000003061545

Appraisal: 90 @ 8-05 (90/89)



Country Lane L Amanda EX-94
 6-03 365D 2X 35,930M 4.0% 1,438F 3.2% 1,141P
 Unanimous All-American Four-Year-Old 2022
 Maternal Sister to 3rd Dam of Lot 13
 Maternal Family of Lots 12 - 15

LOT 13 HI FIELD LANDON TULIP

USA000097019522

Born: 12-17-2025 Tattoo LE G280 RE G280
 Breeder & Owner: GUYER BARRY R
 DERRY PA

Winter Calf A2A2 by extended parentage

PA: -40M -0.02% -6F -0.01% -3P -14CM\$ -13NM\$
 +0.6PTAT +0.7UDC +0.5FLC -0.4DPR +1.2PL +9CPI 2.99SCS

JENS GOLD COPPER COIN 840003134140210 6GU100 A2A2

12/25 USDA GPTA -237M +0.01% -9F -0.05% -17P
 +2.3DPR +1.0PL +31NM\$ 45NM%ile +22CM\$ 92% Rel
 2.80SCS 3.90HCR 55% Rel 4.00CCR 69% Rel
 0.00LIV 48% Rel -1.30GL 96% Rel 8.80EFC 52% Rel
 AGA 12/25 PTAT +0.4 +1.0UDC +0.4FLC 92%Rel PTI +11

COULEE CREST COIN LANDON 840003214098954 6GU121 A2A2

12/25 USDA GPTA +136M -0.08% -7F -0.02% +1P
 -0.8DPR +1.0PL -33NM\$ 40NM%ile -35CM\$ 74% Rel
 2.92SCS 1.40HCR 35% Rel -0.90CCR 39% Rel
 -1.20LIV 40% Rel -0.20GL 69% Rel 3.10EFC 35% Rel
 AGA 12/25 PTAT +0.6 +1.1UDC +0.8FLC 71%Rel PTI +19

COULEE CREST FAME LEEYA-ET USA000078002922 A2A2

Appraisal: EX 90 @ 7-03 (EVEEE) 2E
 6-06 365D 3X 30220M 5.9% 1792F 3.5% 1053P DHIA

HI FIELD FLASH AUTUMN USA000097014485

HI FIELD LAMBEAU FLASH USA000097010462 A2A2

12/25 USDA GPTA -115M +0.05% +3F +0.04% +3P
 -1.1DPR +2.4PL +140NM\$ 50NM%ile +151CM\$ 60% Rel
 2.93SCS -1.30HCR 33% Rel -1.30CCR 38% Rel
 1.60LIV 33% Rel 1.50GL 39% Rel 1.60EFC 34% Rel
 AGA 12/25 PTAT +0.6 +0.5UDC +0.3FLC 66%Rel PTI +17

HI FIELD LADYSMAN RITA USA000097006966

Appraisal: VG 87 @ 6-05 (EVVV+)

3D: HI FIELD CHAMP BROWNIE USA000097000774 A2A2

Appraisal: + 80 @ 2-06 (G+G++)

4D: HI FIELD GARY TABATHA USA000068028282 A2A2

Appraisal: VG 87 @ 9-05 (VE++V)
 Dtr: COUNTRY LANE L AMANDA 94 @ 6-06 (93/95)
 6-03 365D 2X 35930M 4.0% 1438F 3.2% 1141P DHIA
 Unanimous All-American Four-Year-Old 2022

5D: HI FIELD APOLLO MAGGIE USA000068002827

Appraisal: 88 @ 5-07 (88/86)
 Dtr: HI FIELD LOUIE LOU 90 @ 4-07 (91/86)

6D: HI FIELD PERFECT ROBIN USA000003061545

Appraisal: 90 @ 8-05 (90/89)
 Dtr: HI FIELD JORDAN DOLLY 91 @ 4-08 (92/88)



Springhill Java Aria-ETV-P VG-86

Nom. Jr. All-American Summer Jr. Two-Year-Old 2025
Maternal Family of Lots 12 - 15



Springhill Java Avery-ETV-P VG-85

Nominated All-American Summer Yearling 2024
Maternal Family of Lots 12 - 15

LOT 14 HI FIELD GOLDMINE HAZEL

USA000097019117

Born: 09-06-2025 Tattoo LE G271 RE G271
Breeder & Owner: GUYER BARRY R
DERRY PA

Fall Calf

PA: -373M +0.04% -12F +0.04% -7P -63CM\$ -68NM\$
+0.0PTAT +0.8UDC -0.2FLC +0.2DPR +0.9PL -7CPI 3.09SCS

SPRINGHILL JAMES DEAN-ETV 840003214098874 6GU126 A2A2

12/25 USDA GPTA -1050M +0.17% -21F +0.12% -16P
-1.8DPR +1.5PL -164NM\$ 10NM%ile -142CM\$ 92% Rel
2.97SCS -3.80HCR 56% Rel -3.00CCR 63% Rel
1.90LIV 36% Rel 2.00GL 84% Rel -3.80EFC 47% Rel
AGA 12/25 PTAT +0.7 +1.6UDC +0.9FLC 89%Rel PTI -14

TERPHILL JAMES DEAN GOLDMINE-ETV 840003214098874 6GU126 A2A2

12/25 USDA GPTA -298M +0.00% -13F +0.05% -2P
-1.6DPR +1.0PL -137NM\$ 25NM%ile -130CM\$ 66% Rel
3.14SCS -3.10HCR 33% Rel -2.60CCR 36% Rel
1.20LIV 29% Rel 0.10GL 40% Rel -5.70EFC 31% Rel
AGA 12/25 PTAT +0.9 +2.1UDC +0.7FLC 60%Rel PTI +15

TERPHILL PIES MINEY-ET USA000097001355 A2A2

Appraisal: EX 91 @ 5-03 (EEEE)
4-01 300D 3X 21880M 5.2% 1129F 3.7% 800P 93

HI FIELD RUSS PIDGE USA000097006304

3 App 12/25 PTAT -0.9 -0.5UDR -1.1FLC 48%Rel
Appraisal: + 84 @ 6-09 (VVEG+)

HI FIELD GOTCHA RUSS USA000078006532 A1A2

HI FIELD STORM PUNKIN USA000068046091

Appraisal: EX 90 @ 7-10 (EEVE)

3D: HI FIELD NEON TRUTI USA000068018322

Appraisal: EX 91 @ 15-01 (EEVVE) 2E

4D: HI FIELD JORDAN DOLLY USA000003073429

Appraisal: 91 @ 4-08 (92/88)

LOT 15 HI FIELD TROY MANDY

USA000097019118

Born: 09-03-2025 Tattoo LE G270 RE G270
Owner: GUYER DENNIS S
DERRY PA

Fall Calf

HI FIELD WATCH ME TROY USA000097012499 A2A2

12/25 USDA GPTA +7M -0.07% -12F -0.03% -5P
+1.8DPR +2.8PL +114NM\$ 50NM%ile +110CM\$ 56% Rel
2.82SCS 0.30HCR 30% Rel 3.00CCR 35% Rel
1.90LIV 30% Rel -1.10GL 39% Rel -0.30EFC 30% Rel
AGA 12/25 PTAT -0.7 -0.5UDC -0.3FLC 59%Rel PTI -10

LANG HAVEN AP WATCH ME NAENAE USA000078006594 14GU332 A2A2

12/25 USDA GPTA +916M -0.30% -11F -0.08% +17P
-0.7DPR +2.5PL +62NM\$ 50NM%ile +51CM\$ 88% Rel
2.84SCS -1.40HCR 50% Rel -0.70CCR 68% Rel
0.00LIV 48% Rel -2.40GL 96% Rel -2.10EFC 50% Rel
AGA 12/25 PTAT -0.6 -1.2UDC +0.2FLC 86%Rel PTI -3

HI FIELD LEGEND MILLIE USA000097005243

4 App 12/25 PTAT +0.0 +0.4UDR +0.1FLC 52%Rel
Appraisal: + 84 @ 5-07 (+V+V)

HI FIELD STORM PUNKIN USA000068046091

Appraisal: EX 90 @ 7-10 (EEVE)

COULEE CREST GRUMPY LEGEND-ET USA000068045040 7GU451 A2A2

12/25 USDA GPTA +685M -0.11% +12F +0.02% +27P
-3.9DPR -2.4PL -89NM\$ 25NM%ile -84CM\$ 97% Rel
3.16SCS 0.50HCR 70% Rel -4.30CCR 89% Rel
-5.40LIV 69% Rel -1.00GL 98% Rel 7.60EFC 74% Rel
AGA 12/25 PTAT +0.8 +1.0UDC +0.5FLC 97%Rel PTI +35

3D: HI FIELD LEWIS MARCY-TW USA000068010663

Appraisal: 85 @ 5-04 (85/88)

4D: HI FIELD JORDAN DOLLY USA000003073429

Appraisal: 91 @ 4-08 (92/88)

5D: HI FIELD PERFECT ROBIN USA000003061545

Appraisal: 90 @ 8-05 (90/89)

HI FIELD CRUNCH MACY USA000078001017

Appraisal: VG 86 @ 10-00 (VV+VV)

Dtr: HI FIELD RUSS TRACY 88 @ 6-06 (90/79)



Hollow View Tank Tillie EX-93
 3-05 365D 2X 25,820M 4.9% 1,263F 3.4% 870P
 Unanimous Jr. All-American Four-Year-Old 2024
 Dam of Lot 16

LOT 16 WARWICK MANOR THORS TWINKIE-ETV USA000097019023

Born: 09-02-2025
 Breeder & Owner: STOLTZFUS KOLBY
 EAST EARL PA

Fall Calf A2A2 by parentage

PA: -513M -0.01% -25F +0.02% -16P -187CM\$ -187NM\$
 +0.8PTAT +1.8UDC +0.8FLC +1.1DPR -0.4PL -4CPI 2.97SCS

VILLA CREST LEA IAN USA000000602391
 12/25 USDA PTA -1065M +0.28% -5F +0.05% -28P
 +2.8DPR -4.7PL -190NM\$ 5NM%ile -183CM\$ 84% Rel
 2.93SCS 2.60HCR 14% Rel 4.00CCR 52% Rel
 1.90LIV 39% Rel -1.40GL 45% Rel -4.80EFC 37% Rel
 AGA 12/25 PTAT -0.3 +0.9UDC -0.7FLC 84%Rel PTI -23

VILLA CREST IAN THOR USA000097012353 54GU517 A2A2
 12/25 USDA GPTA -731M +0.10% -17F -0.01% -27P
 +1.5DPR -3.2PL -307NM\$ 0NM%ile -313CM\$ 56% Rel
 2.94SCS 0.20HCR 25% Rel 1.90CCR 35% Rel
 -0.30LIV 31% Rel -0.20GL 31% Rel -3.70EFC 30% Rel
 AGA 12/25 PTAT +0.3 +1.8UDC +0.6FLC 55%Rel PTI -16

VILLA CREST MAGIC TAMRYN USA000097000544
 Appraisal: EX 92 @ 5-06 (VEVEE)
 3-08 365D 2X 27920M 4.0% 1109F 2.9% 819P DHIA

HOLLOW VIEW TANK TILLIE USA000097010125 A2A2
 12/25 USDA GPTA -294M -0.12% -33F +0.04% -4P
 +0.7DPR +2.5PL -67NM\$ 24NM%ile -60CM\$ 65% Rel
 2.99SCS-0.40HCR 25% Rel 0.20CCR 33% Rel
 1.20LIV 26% Rel 0.30GL 33% Rel -0.40EFC 27% Rel
 3 Rec YDev: -1280M -89F -34P
 5 App 12/25 PTAT +1.3 +1.8UDR +0.9FLC 67%Rel CPI +8
 Appraisal: EX 93 @ 5-07 (EEVEE)
 2-00 241D 2X 11080M 5.1% 564F 3.4% 373P 90
 3-05 365D 2X 25820M 4.9% 1263F 3.4% 870P DHIA
 4-11 274D 2X 21820M 4.8% 1046F 3.4% 740P 95

WARWICK MANOR LATIMER TANK USA000097005164 A2A2
 12/25 USDA GPTA -163M +0.00% -7F +0.06% +4P
 -0.7DPR +0.1PL -99NM\$ 25NM%ile -88CM\$ 68% Rel
 3.03SCS -1.60HCR 33% Rel -1.80CCR 42% Rel
 -1.50LIV 36% Rel 0.20GL 43% Rel -0.10EFC 37% Rel
 AGA 12/25 PTAT +0.2 +0.0UDC -0.2FLC 64%Rel PTI -12

HOLLOW VIEW AXEL TRINKET USA000097005158
 2-04 311D 2X 12160M 4.4% 530F 3.2% 395P 75

Unanimous Junior All-American & HM All-American Four-Year-Old 2024
Res. Junior All-American & HM All-American Five-Year-Old 2025
Nominated All-American Jr. Two-Year-Old 2022
Grand Champion NJS-Harrisburg, Madison & Louisville 2024
Grand Champion NJS- & NGS-Harrisburg 2025
Grand Champion Guernsey Gold Showcase 2025



Skoda Grove Legend Roxy EX-92

4-00 305D 2X 34,790M* 5.9% 2,048F* 3.4% 1,168P*
#1 CPI Cow December 2025
Dam of Lot 17



Millborne Faria Cordell River EX-90

105,050M 5.1% 5,386F 3.1% 3,213P Lifetime
Granddam of Lot 17

LOT 17 JESSE X ROXY FALL CALF PENDING

Born: October 2025
Owner: **CROSSLAND EDWARD C**
CUMBERLAND MD

Fall Calf
Ranks in Top 15 CPI Heifers - December 2025

PA: +652M +0.09% +45F +0.04% +29P +304CM\$ +293NM\$
+0.7PTAT +1.6UDC +0.4FLC -1.6DPR +0.8PL +95PTI 3.04SCS

COULEE CREST TSUNAMI-ETV 840003214098840 200GU124 A2A2

04/26 USDA GPTA -872M +0.11% -23F +0.07% -19P
-0.5DPR +1.7PL -163NM\$ 21NM%ile -152CM\$ 88% Rel
2.94SCS -1.10HCR 47% Rel -0.50CCR 51% Rel
1.10LIV 31% Rel -0.50GL 91% Rel 2.60EFC 42% Rel
AGA 04/26 PTAT +0.3 +0.9UDC +0.2FLC 83%Rel PTI -24

SPRINGHILL PT JESSE 673-ET 840003250267129 788GU11 A2A2

04/26 USDA GPTA +73M +0.13% +26F +0.03% +7P
-0.6DPR +2.5PL +235NM\$ 82NM%ile +242CM\$ 60% Rel
3.00SCS -1.10HCR 31% Rel -0.60CCR 34% Rel
0.70LIV 29% Rel 0.50GL 41% Rel 3.20EFC 30% Rel
AGA 04/26 PTAT +0.3 +1.3UDC +0.2FLC 58%Rel PTI +55

SPRINGHILL CORDELL JOANNA 840003132117618 A2A2

Appraisal: EX 90 @ 6-02 (EE+VE) Gold Star Dam - 2021
5-07 365D 2X 35260M 5.1% 1786F 3.6% 1281P DHIA

SKODA GROVE LEGEND ROXY 840003215003788 A1A2

04/26 USDA GPTA +1230M +0.04% +64F +0.04% +50P
-2.5DPR -1.0PL +350NM\$ 94NM%ile +366CM\$ 72% Rel
3.08SCS 0.40HCR 36% Rel -2.40CCR 46% Rel
-3.60LIV 36% Rel -0.50GL 47% Rel 3.80EFC 38% Rel
2 Rec YDev: +5322M +262F +191P
3 App 04/26 PTAT +1.0 +1.8UDR +0.6FLC 67%Rel CPI +132
Appraisal: EX 92 @ 4-06 (EEVEE)

COULEE CREST GRUMPY LEGEND-ET USA000068045040 7GU451 A2A2

04/26 USDA GPTA +696M -0.10% +14F +0.02% +27P
-4.0DPR -2.2PL -76NM\$ 39NM%ile -71CM\$ 97% Rel
3.17SCS 0.70HCR 71% Rel -4.30CCR 89% Rel
-5.40LIV 70% Rel -1.30GL 99% Rel 6.80EFC 75% Rel
AGA 04/26 PTAT +0.8 +1.0UDC +0.5FLC 97%Rel PTI +38

2-05 365D 2X 31380M 5.4% 1710F*3.6% 1120P* 96

4-00 305D 2X 34790M*5.9% 2048F*3.4% 1168P* 97

#1 CPI Cow December 2025

Dam of 11 of the Top 75 CPI Heifers - December 2025

Dtrs: SKODA GROVE DESIGN ROSALEE-ETV 83 @ 3-01 (80/78)

2-06 305D 2X 27681M 5.5% 1527F 3.4% 950P Proj. Act.

SKODA GROVE HURRICANE REGAL-ETV

2nd Fall Yearling Guernsey Gold Showcase 2025

SKODA GROVE TORPEDO RILEY-ETV

2nd Spring Calf New England Classic 2025

MILLBORNE FARIA CORDELL RIVER 840003005473277 A1A1

Appraisal: EX 90 @ 3-03 (VEVVE)
2-01 307D 2X 23970M 4.1% 992F 2.9% 707P 95
3-01 306D 2X 27690M 4.6% 1264F 3.1% 867P 98
4-00 305D 2X 34860M*6.0% 2084F*2.9% 1019P 98
1151D 105050M 5.1% 5386F 3.1% 3213P LIFE
Dtrs: SKODA GROVE LATIMER RUBY 88 @ 5-10 (90/82)
2-11 365D 2X 27937M 5.6% 1552F 3.2% 890P 97
#23(T) CPI Cow December 2025
SKODA GROVE DESIGN REMI-ETV 83 @ 3-01 (82/81)
2-03 305D 2X 25260M 4.3% 1098F 3.2% 812P 96
#51(T) CPI Cow December 2025
Res. Intermediate Champion NE Spring & NE Classic Jr. Shows 2025

3D: MILLBORNE FARIA YOGIBEAR RACHEL USA000068038893

Appraisal: 88 @ 4-05 (90/83)
3-11 365D 2X 28590M 4.0% 1133F 3.0% 855P DHIA

4D: MAPLEHURST ROYALTY RUBY-TRI CAN000009594145

Appraisal: 89 @ 3-10 (90/86)
2-06 365D 2X 23260M 4.2% 980F 2.9% 677P DHIA
Member, Reserve All-American Produce of Dam 2010

5D: MAPLEHURST LEWIS'S REGINA CAN000010033559

Appraisal: VG 87 @ 6-10 (85/85) CAN
5-11 365D 2X 24553M 3.8% 937F 3.2% 794P CAN
1868D 112334M 3.8% 4277F 3.2% 3640P LIFE

6D: MAPLEHURST BJ REJOYCE ET CAN200740

Appraisal: VG 85 @ 4-03 (85/80) CAN

7D: LAESCHLAND MERCURY BRIDGET CAN199486

Appraisal: VG 86 @ 3-00 (85/86) CAN
3-11 305D 2X 21740M 4.4% 955F 3.6% 789P CAN

8D: LAESCHLAND TS BIDDY USA000002845925

Appraisal: 94 @ 9-09 Gold Star Dam - 1988
9-03 365D 2X 28930M 4.5% 1298F 3.4% 995P DHIA
3178D 167220M 4.9% 8262F 4.0 LIFE



Knapps Copper Tilly EX-91

2-01 365D 2X 21,430M 4.5% 964F 3.4% 734P
Reserve All-American Jr. Two-Year-Old 2021
Dam of Lot 18



Knapps Hillpoint Pie Teacup-ET EX-94

365,450M 4.8% 17,649F 3.3% 12,157P Lifetime
HM All-American Junior Two-Year-Old 2011
Granddam of Lot 18; Mat. Sis. to Granddam of Lot 19

LOT 18 KNAPPS JD TIPSYP-ETV

Born: 09-15-2025 Tag # 634
Owner: CHUPP NEVAEH EMMET TYE REECE & TATUM
INOLA OK

12/25 USDA GPTA -305M +0.04% -7F +0.04% -4P
-1.7DPR +0.0PL -94NM\$ 18NM%ile -85CM\$ 58% Rel
2.92SCS -2.10HCR 34% Rel -2.30CCR 36% Rel
-0.30LIV 29% Rel 0.90GL 40% Rel -1.60EFC 32% Rel
0 App 12/25 PTAT +0.9 +1.5UDR +0.8FLC 59%Rel CPI +7

SPRINGHILL JAMES DEAN-ETV 840003151591428 551GU911 A2A2

12/25 USDA GPTA -1050M +0.17% -21F +0.12% -16P
-1.8DPR +1.5PL -164NM\$ 10NM%ile -142CM\$ 92% Rel
2.97SCS -3.80HCR 56% Rel -3.00CCR 63% Rel
1.90LIV 36% Rel 2.00GL 84% Rel -3.80EFC 47% Rel
AGA 12/25 PTAT +0.7 +1.6UDC +0.9FLC 89%Rel PTI -14

KNAPPS COPPER TILLY USA000097009429

12/25 USDA GPTA +710M -0.22% -6F -0.08% +10P
-1.8DPR -1.1PL -49NM\$ 28NM%ile -64CM\$ 70% Rel
2.97SCS -0.30HCR 38% Rel -2.20CCR 47% Rel
-2.60LIV 39% Rel 0.50GL 47% Rel 2.50EFC 39% Rel
1 Rec YDev: +1370M -46F +29P
2 App 12/25 PTAT +1.0 +0.9UDR +0.3FLC 73%Rel CPI +7
Reserve All-American Junior Two-Year-Old 2021
Appraisal: EX 91 @ 3-07 (EEVVE)
2-01 365D 2X 21430M 4.5% 964F 3.4% 734P DHIA
Dtr: KNAPPS JAMES DEAN TINDER-ETV 84 @ 2-02 (83/85)

3D: SUNRISE LUXURY TAMI USA000003068188

Appraisal: 93 @ 5-04 (92/92)
3-10 365D 2X 28480M 4.2% 1198F 3.2% 907P DHIA
2395D 151070M 4.0% 6087F 3.2% 4888P LIFE

840003295359179 A2A2

Fall Calf

IDLE GOLD A HERALD-P USA000097002947 54GU499 A2A2

12/25 USDA GPTA -445M +0.14% +2F +0.12% +4P
-1.2DPR +0.0PL -35NM\$ 35NM%ile -8CM\$ 88% Rel
2.86SCS -1.40HCR 49% Rel -1.80CCR 64% Rel
-0.30LIV 37% Rel 0.60GL 90% Rel -2.40EFC 45% Rel
AGA 12/25 PTAT +0.6 +1.2UDC +1.1FLC 88%Rel PTI +29

SPRINGHILL MENTOR JAZZY-ET USA000068031553 A2A2

Appraisal: EX 95 @ 6-09 (EEEEEE)
4-06 365D 2X 34720M 5.2% 1799F 3.6% 1260P* DHIA

JENS GOLD AARON COPPER-ET USA000068027038 14GU318 A2A2

12/25 USDA GPTA +107M +0.02% +8F -0.05% -5P
-0.4DPR -0.5PL +85NM\$ 50NM%ile +77CM\$ 98% Rel
2.85SCS 2.30HCR 76% Rel 0.00CCR 91% Rel
-2.90LIV 75% Rel 0.80GL 99% Rel 6.80EFC 80% Rel
AGA 12/25 PTAT +0.6 +1.0UDC +0.3FLC 98%Rel PTI +14

KNAPPS HILLPOINT PIE TEACUP-ET USA000068026559

Appraisal: EX 94 @ 13-04 (EEEEEE)
1-11 363D 2X 26160M 4.1% 1083F 3.0% 796P 96
3-00 365D 2X 29760M 4.4% 1295F 3.1% 928P DHIA
4-03 365D 2X 29470M 4.1% 1210F 3.0% 890P DHIA
5-07 365D 2X 34040M 4.9% 1653F 3.0% 1015P DHIA
7-04 360D 2X 29980M 4.1% 1244F 3.3% 990P 97
8-05 365D 2X 33380M 4.4% 1455F 3.2% 1081P DHIA
10-04 365D 2X 23730M 4.3% 1010F 3.4% 812P DHIA
11-06 365D 2X 39110M*5.1% 2003F*3.3% 1283P* DHIA
12-10 365D 2X 43530M*6.0% 2601F*3.6% 1573P* DHIA
4312D 365450M 4.8% 17649F 3.3% 12157P LIFE
HM All-American & Res. Jr. All-American Jr. Two-Year-Old 2011
HM Junior All-American Jr. Three-Year-Old 2012
National Recordholder for Living Lifetime Milk, Fat & Protein
Dtrs: KNAPPS REGIS TEABELLE 90 @ 4-07 (88/88)
2-07 365D 2X 23820M 4.6% 1101F 3.1% 740P DHIA
KNAPPS ACE TEA PARTY-ET 85 @ 2-04 (84/83)
All-American Yearling in Milk 2017
KNAPPS PAOKIE TRESSA-ETV 93 @ 6-03 (92/93)
5-10 362D 2X 35130M 3.0% 1066F 3.2% 1132P 95
Nominated All-American Sr. Two-Year-Old 2019
KNAPPS ALYMO TWINKLE-ETV 87 @ 4-02 (85/85)
KNAPPS GOLIATH TORQUE-ETV 89 @ 2-06 (90/91)
KNAPPS JD TWISTED TEA-ET 87 @ 3-06 (87/90)
1-11 338D 3X 23340M 5.2% 1215F 3.2% 752P 98
KNAPP DRONE TEA PARTY-ET 87 @ 2-10 (87/87)



Thurston Farms Primetime Trixie EX-92
 2-09 305D 3X 21,122M 4.0% 835F 3.3% 700P
 Unanimous All-American Yearling in Milk 2019
 Maternal Sister to Lot 19

Heritage Brook Lb Trillium-ET EX-92
 3-05 365D 2X 28,800M 4.3% 1,244F 3.4% 977P
 Three-Time Unanimous All-American
 LAMBEAU daughter of "Trixie"

LOT 19 HERITAGE BROOK BEAU TROLYNN-ETV 840003305509110 A2A2

Born: 09-01-2025 Tag # 170
 Breeder & Owner: TAYLOR GLENN A & SHERYL
 CASSVILLE NY

Fall Calf

12/25 USDA GPTA +84M -0.02% +0F -0.02% +0P
 -1.0DPR +2.7PL +123NM\$ 66NM%ile +120CM\$ 60% Rel
 2.94SCS -1.40HCR 36% Rel -1.60CCR 41% Rel
 0.80LIV 35% Rel 1.90GL 41% Rel 2.00EFC 36% Rel
 0 App 12/25 PTAT +0.5 +1.0UDR +0.1FLC 60%Rel CPI +14

LANG HAVEN GRUMPY NOVAK USA000068042542 7GU446 A2A2

12/25 USDA GPTA +951M -0.10% +26F -0.04% +25P
 -2.8DPR -0.3PL +213NM\$ 75NM%ile +207CM\$ 98% Rel
 3.05SCS -3.60HCR 75% Rel -4.40CCR 90% Rel
 -0.10LIV 71% Rel 2.80GL 99% Rel 1.50EFC 77% Rel
 AGA 12/25 PTAT +0.3 +0.5UDC -0.2FLC 98%Rel PTI +36

COULEE CREST NOVAK LAMBEAU-ET 840003128910115 7GU473 A2A2

12/25 USDA GPTA -260M +0.13% +10F +0.05% -1P
 -3.4DPR +1.8PL +84NM\$ 50NM%ile +94CM\$ 97% Rel
 2.98SCS -2.10HCR 70% Rel -5.10CCR 87% Rel
 0.20LIV 63% Rel 2.20GL 98% Rel 1.30EFC 71% Rel
 AGA 12/25 PTAT +0.3 +0.6UDC +0.5FLC 96%Rel PTI +5

COULEE CREST COPPER LEENAH-ET USA000078002897 A2A2

Appraisal: VG 88 @ 5-07 (VV+VE) Gold Star Dam - 2019
 5-03 365D 3X 27410M 6.3% 1726F 3.7% 1008P DHIA

KNAPPS REGIS TROTTER-ETV USA000097000111 A2A2

12/25 USDA GPTA +1115M -0.29% -2F -0.13% +15P
 -1.4DPR +1.0PL +74NM\$ 55NM%ile +49CM\$ 72% Rel
 2.94SCS -0.80HCR 34% Rel -0.90CCR 44% Rel
 -1.00LIV 36% Rel 0.20GL 42% Rel 2.40EFC 35% Rel
 5 Rec YDev: +2479M +16F +37P
 3 App 12/25 PTAT +0.6 +0.4UDR -0.4FLC 72%Rel CPI +10
 Appraisal: VG 88 @ 7-09 (VE+VV)

MARODORE ENHANCER REGIS-ET USA000000603223 14GU280

12/25 USDA GPTA +660M -0.11% +11F -0.12% +2P
 -1.7DPR -4.1PL -188NM\$ 5NM%ile -214CM\$ 98% Rel
 3.08SCS -0.20HCR 64% Rel -1.90CCR 91% Rel
 -5.50LIV 79% Rel 1.30GL 96% Rel -0.30EFC 81% Rel
 AGA 12/25 PTAT -0.4 -0.8UDC -1.6FLC 98%Rel PTI -38

4-10 365D 3X 28670M 3.9% 1129F 3.1% 875P DHIA
 6-01 365D 3X 32500M 3.9% 1271F 2.9% 958P DHIA
 Dtrs: THURSTON FARMS PRIMETIME TRIxie 92 @ 3-07 (91/94)
 2-09 305D 3X 21122M 4.0% 835F 3.3% 700P DHIA
 Unanimous All-American & Junior All-American Yearling in Milk 2019
 HERITAGE BRK NOVAK TREASURE-ET 90 @ 6-03 (88/90)
 4-11 365D 3X 31740M 3.6% 1148F 3.0% 937P DHIA
 HERITAGE BROOK PRIMETIME TRULY-ETV 85 @ 4-00 (85/84)
 2-05 365D 3X 20570M 5.0% 1022F 3.3% 684P DHIA
 HERITAGE BROOK JAEGAR TRACY 85 @ 3-11 (77/91)
 2-02 365D 3X 25910M 4.3% 1114F 3.1% 801P DHIA
 HERITAGE BROOK HURR TROTIANA-ETV 85 @ 2-04 (85/83)

KNAPPS ACE TAMERA USA000068006299

Appraisal: 93 @ 9-07 (91/92)
 2-07 365D 2X 19960M 4.7% 935F 3.4% 670P DHIA
 3-08 365D 2X 24510M 4.3% 1044F 3.2% 786P DHIA
 5-06 365D 2X 24830M 4.6% 1146F 3.3% 809P DHIA
 9-07 365D 2X 32350M 4.2% 1351F 3.2% 1036P DHIA
 3038D 178720M 4.4% 7847F 3.4% 6004P LIFE
 24 Excellent Daughters

3D: SUNRISE LUXURY TAMI USA000003068188

Appraisal: 93 @ 5-04 (92/92)
 3-10 365D 2X 28480M 4.2% 1198F 3.2% 907P DHIA
 2395D 151070M 4.0% 6087F 3.2% 4888P LIFE

LOT 20 OAKLAND JIGSAWS MOOLAN**USA000097019283 A2A2**

Born: 10-04-2025 Tattoo LE M625
 Breeder & Owner: MOSER JAMES H EST
 CHICORA PA

Fall Calf
 Official genomic results pending

PA: -293M +0.13% +7F +0.01% -9P +19CM\$ +17NM\$
 +0.6PTAT +0.7UDC +0.5FLC +0.0DPR +0.6PL +9CPI 2.89SCS

SPRINGHILL JIGSAW-ETV 840003265818612 200GU130 A2A2

12/25 USDA GPTA +257M +0.01% +13F -0.02% +5P
 -0.2DPR -0.2PL +16NM\$ 45NM%ile +12CM\$ 56% Rel
 3.01SCS -0.70HCR 29% Rel -0.10CCR 31% Rel
 -0.20LIV 28% Rel 0.40GL 32% Rel -1.70EFC 28% Rel
 AGA 12/25 PTAT +1.4 +0.9UDC +1.0FLC 56%Rel PTI +39

OAKLAND ERNIES MOLLY USA000097010048

12/25 USDA PTA -843M +0.25% +1F +0.04% -22P
 +0.2DPR +1.3PL +17NM\$ 42NM%ile +26CM\$ 50% Rel
 2.77SCS -1.10HCR 19% Rel -0.20CCR 27% Rel
 -1.10LIV 18% Rel 0.10GL 34% Rel -2.60EFC 20% Rel
 4 Rec YDev: -2895M -16F -70P
 6 App 12/25 PTAT -0.2 +0.4UDR +0.0FLC 60%Rel CPI -20
 Appraisal: +83 @ 5-01 (VVF++)
 2-01 283D 2X 10220M 5.6% 577F 3.5% 357P 95
 3-00 303D 2X 12560M 6.2% 775F 3.8% 477P 98
 4-00 334D 2X 14110M 6.0% 842F 3.8% 531P 98
 5-02 311D 2X 13140M 6.3% 832F 3.9% 510P 98
 6-02 305D 2X 12647M 5.5% 701F 3.8% 479P Proj. Act.

LANG HAVEN LONDON TORPEDO 840003233414503 54GU520 A2A2

12/25 USDA GPTA +88M +0.06% +15F +0.03% +8P
 -0.1DPR -1.4PL -46NM\$ 35NM%ile -41CM\$ 62% Rel
 3.16SCS -0.6SCR 0.30HCR 36% Rel 0.50CCR 38% Rel
 -1.20LIV 30% Rel 1.80GL 43% Rel -3.00EFC 30% Rel
 AGA 12/25 PTAT +1.5 +1.9UDC +1.8FLC 62%Rel PTI +66

SPRINGHILL MENTOR JOYCE 840003141692353 A2A2

Appraisal: EX 95 @ 6-01 (EEEEEE)
 7-02 365D 2X 44580M*4.3% 1897F 3.2% 1422P* DHIA

PAOKIE LIL ERNIE USA000078004779 7GU467 A2A2

12/25 USDA GPTA +286M +0.01% +15F -0.07% -3P
 -0.9DPR +0.6PL +73NM\$ 50NM%ile +58CM\$ 96% Rel
 2.94SCS -0.60HCR 61% Rel -1.90CCR 82% Rel
 -0.30LIV 57% Rel 0.30GL 98% Rel -3.40EFC 63% Rel
 AGA 12/25 PTAT -0.8 -1.1UDC +0.1FLC 95%Rel PTI -10

OAKLAND FREEDOMS MONROE-TW 840003139724466 A2A2

Appraisal: VG 85 @ 5-09 (VV++V)
 2-01 288D 2X 13180M 4.9% 641F 3.6% 478P 93
 3-00 311D 2X 13470M 5.2% 698F 3.8% 513P 96
 4-00 365D 2X 18320M 5.3% 977F 3.7% 683P DHIA
 5-03 313D 2X 17400M 4.4% 773F 3.3% 578P 96

3D: OAKLAND PYTHONS MILWAUKEE USA000078000718

Appraisal: 86 @ 3-03 (87/85)

4D: OAKLAND YOGIBEARS MIAMI USA000068045846

Appraisal: 82 @ 2-03 (82/84)

5D: OAKLAND JBS MINNIE USA000068023492

Appraisal: 90 @ 5-10 (88/90)
 6-01 305D 2X 18560M 4.7% 880F 3.3% 605P 97
 Dtr: OAKLAND LOGOS MAXIE 91 @ 6-02 (93/88)
 5-03 337D 2X 23630M 4.8% 1126F 3.5% 822P 96

6D: OAKLAND RACERS RESPONSE MIMI USA000068011491

Appraisal: 83 @ 3-07 (86/77)
 3-03 305D 2X 16700M 4.9% 824F 3.3% 557P 98

LOT 21 KEIMS DOCS MACKENNA**USA000097019029**

Born: 10-02-2025 Tag # K181
 Breeder & Owner: KEIM EDWARD A
 WILMOT OH

Fall Calf **A2A2 by parentage**

PA: +223M -0.02% +7F -0.02% +5P +77CM\$ +79NM\$
 +0.0PTAT -0.1UDC +0.2FLC -0.8DPR +0.9PL +12CPI 3.01SCS

EALY HIGHLAND JOHNBOY DOC 840003254480682 A2A2

12/25 USDA GPTA +215M -0.01% +8F -0.01% +6P
 -1.0DPR +2.4PL +163NM\$ 60NM%ile +164CM\$ 54% Rel
 2.92SCS -0.90HCR 26% Rel -0.40CCR 29% Rel
 0.50LIV 25% Rel 0.50GL 30% Rel -0.10EFC 26% Rel
 AGA 12/25 PTAT +0.3 +0.3UDC +0.0FLC 55%Rel PTI +20

EALY HIGHLAND CRAIG JOHNBOY 840003239853263 A2A2

12/25 USDA GPTA -323M +0.14% +8F +0.07% +0P
 -0.8DPR +1.6PL +144NM\$ 50NM%ile +158CM\$ 62% Rel
 2.99SCS -0.20HCR 32% Rel 0.20CCR 35% Rel
 0.50LIV 28% Rel 1.70GL 42% Rel 1.90EFC 31% Rel
 AGA 12/25 PTAT +0.4 +0.5UDC -0.4FLC 59%Rel PTI +11

PARADISE ACRES BUILT DUSTY 840003212942058 A2A2

Appraisal: VG 86 @ 3-06 (VV++V)
 1-11 339D 2X 19200M 4.2% 798F 3.3% 637P DHIA

UP THE CREEK LONDON AUDREY 840003210758207 6GU122 A2A2

12/25 USDA GPTA +77M +0.02% +7F -0.02% +0P
 +1.3DPR +2.1PL +163NM\$ 60NM%ile +156CM\$ 76% Rel
 3.16SCS -1.1SCR 0.10HCR 40% Rel 1.90CCR 41% Rel
 0.70LIV 40% Rel 1.20GL 76% Rel -4.30EFC 31% Rel
 AGA 12/25 PTAT +0.4 +0.5UDC +0.1FLC 75%Rel PTI +25

KEIMS AUDREYS MONTANA USA000097015256 A2A2

12/25 USDA GPTA +231M -0.03% +5F -0.02% +4P
 -0.6DPR -0.7PL -5NM\$ 37NM%ile -11CM\$ 53% Rel
 3.09SCS 0.00HCR 29% Rel -0.40CCR 30% Rel
 -0.80LIV 29% Rel 0.20GL 37% Rel -1.00EFC 27% Rel
 0 App 12/25 PTAT -0.3 -0.4UDR +0.3FLC 57%Rel CPI +3

KEIMS LEGENDS MAGIC USA000097012947

Appraisal: +81 @ 2-10 (++)FG+

3D: KEIMS ANCHOR MELLO USA000097003828

Appraisal: VG 88 @ 6-10 (EE++V)

4D: KEIMS MADONA USA000078004561

Appraisal: VG 87 @ 7-02 (VEV+V)
 7-01 342D 2X 16750M 5.2% 878F 3.7% 624P 77
 Dtr: KEIMS JAEGER MILLIE 90 @ 4-08 (91/85)

Reserve Grand Champion Pennsylvania Jr. Dairy Show 2024

5D: LOWRY FARM KEIMS MISSION MAGUC USA000068044786

Appraisal: 85 @ 4-02 (84/81)
 Dtr: KEIMS MAZEY 90 @ 5-10 (88/91)



Coulee Crest Pilot Lava-ET EX-90 2E
 136,240M 5.6% 7,621F 3.7% 5,079P Lifetime
 #40(T) CPI Cow April 2025
 Dam of Lot GG22

Coulee Crest London Skylar-ETV VG-89
 2-05 365D 2X 19,880M 4.0% 790F 3.2% 628P
 HM All-American Jr. Two-Year-Old 2023
 Maternal Sister to Lot GG22

LOT GG22 COULEE CREST OTHELLO SUNDAE-ETV 840003257821148 A2A2

Born: 07-12-2025 Tattoo LE P529
 Owner: COULEE CREST LLC
 CASHTON WI

Summer Yearling Golden Guernsey Production Contest!

#20(T) CPI Heifer December 2025

12/25 USDA GPTA +183M +0.17% +37F +0.06% +16P
 +1.9DPR +3.5PL +413NM\$ 97NM%ile +429CM\$ 53% Rel
 2.96SCS 1.60HCR 28% Rel 3.10CCR 30% Rel
 2.90LIV 28% Rel 1.00GL 33% Rel 1.60EFC 27% Rel
 0 App 12/25 PTAT +0.2 +0.7UDR +0.5FLC 54%Rel CPI +92

UP THE CREEK LONDON AUDREY 840003210758207 6GU122 A2A2

12/25 USDA GPTA +77M +0.02% +7F -0.02% +0P
 +1.3DPR +2.1PL +163NM\$ 60NM%ile +156CM\$ 76% Rel
 3.16SCS -1.1SCR 0.10HCR 40% Rel 1.90CCR 41% Rel
 0.70LIV 40% Rel 1.20GL 76% Rel -4.30EFC 31% Rel
 AGA 12/25 PTAT +0.4 +0.5UDC +0.1FLC 75%Rel PTI +25

DAIRYMAN AUDREY OTHELLO-ET 840003240506930 551GU918 A2A2

12/25 USDA GPTA +454M +0.09% +36F +0.00% +16P
 +2.1DPR +5.2PL +492NM\$ 95NM%ile +495CM\$ 58% Rel
 3.03SCS 0.70HCR 30% Rel 3.10CCR 32% Rel
 2.40LIV 31% Rel 0.00GL 39% Rel -1.40EFC 29% Rel
 AGA 12/25 PTAT +0.4 +0.6UDC +0.2FLC 57%Rel PTI +86

JENS GOLD LOGO OPAL 840003128753786 A2A2

Appraisal: EX 90 @ 6-06 (EEVVE) 2E Gold Star Dam - 2023
 5-09 365D 3X 25580M 4.9% 1260F 3.5% 893P DHIA

LINDRIAN GRUMPY PILOT-ET CAN000011632409 200GU307 A2A2

12/25 USDA GPTA -409M +0.11% +0F +0.07% -2P
 +0.9DPR +0.5PL +46NM\$ 50NM%ile +65CM\$ 90% Rel
 2.76SCS 0.50HCR 53% Rel 2.00CCR 72% Rel
 1.20LIV 52% Rel 2.70GL 92% Rel 1.10EFC 54% Rel
 AGA 12/25 PTAT +0.4 +1.1UDC +0.3FLC 87%Rel PTI +26

COULEE CREST PILOT LAVA-ET USA000097000835

12/25 USDA GPTA +393M +0.02% +22F +0.04% +21P
 -0.2DPR -1.3PL +56NM\$ 50NM%ile +69CM\$ 82% Rel
 3.03SCS 0.50HCR 40% Rel 0.30CCR 48% Rel
 0.40LIV 35% Rel 1.30GL 61% Rel 3.00EFC 37% Rel
 5 Rec YDev: +1124M +91F +65P

COULEE CREST LAREDO LALITA-ET USA000068039047 A2A2

Appraisal: 84 @ 4-06 (82/84) Gold Star Dam - 2020
 1-09 365D 3X 22370M 5.4% 1216F 3.7% 824P DHIA
 3-02 365D 3X 29720M 5.6% 1652F 3.7% 1094P DHIA
 4-05 333D 3X 23610M 5.4% 1275F 3.7% 867P 94
 5-06 358D 3X 26720M 5.5% 1458F 3.6% 975P 94
 6-07 365D 3X 30500M 5.9% 1786F 3.8% 1146P DHIA
 2150D 153860M 5.6% 8602F 3.7% 5756P LIFE

3 App 12/25 PTAT +0.3 +1.0UDR +0.5FLC 82%Rel CPI +66
 Appraisal: EX 92 @ 9-05 (EEEE) 3E

2-11 365D 3X 27590M 5.6% 1558F 3.6% 997P DHIA
 4-01 365D 3X 27730M 5.8% 1618F 3.9% 1071P DHIA
 5-04 365D 3X 32480M 5.6% 1812F 3.6% 1182P DHIA
 6-06 365D 3X 33320M 5.4% 1805F 3.6% 1206P DHIA
 7-11 365D 3X 27080M 5.1% 1376F 4.1% 1097P DHIA
 2109D 168400M 5.5% 9267F 3.8% 6387P LIFE

Dam of HURRICANE, TSUNAMI, SAVAGE and SIMON
 #58(T) CPI Cow December 2025

Dam of 7 Top 200 CPI Cows & 15 Top 200 CPI Heifers - Dec. 2025

3D: FLAMBEAU MANOR DECISION LORI-ET USA000068012709 A2A2

Appraisal: 90 @ 8-02 (88/90) Gold Star Dam - 2013
 3-09 365D 3X 44250M*5.9% 2600F*3.0% 1313P* 94
 2328D 184340M 5.4% 10017F 3.3% 6002P LIFE

4D: FLAMBEAU MANOR ENHANCER LANA USA000003043629

Appraisal: 92 @ 7-11 (90/90) Gold Star Dam - 2001
 5-10 365D 2X 30271M 5.4% 1645F 3.2% 968P DHIA
 1980D 130421M 4.9% 6454F 3.3% 4293P LIFE

5D: FLAMBEAU MANOR VOL LAURA USA000003022186

Appraisal: 90 @ 4-07

6D: FLAMBEAU MANOR LESLIE USA000002947026

Appraisal: 90 @ 3-08 Gold Star Dam - 1992

7D: FLAMBEAU MANOR LAUREL USA000002861817

Appraisal: 80 @ 9-04 Gold Star Dam - 1992
 3193D 167770M 4.6% 7639F 3.7% 6168P LIFE

GUERNSEY GOLD PRODUCTION CONTEST



SEE BACK OF CATALOG FOR RULES!



Hollow View Spartacus Sybil-ET EX-90
 2-00 365D 2X 21,370M 5.7% 1,219F 3.4% 729P
 HM All-American Yearling in Milk 2023
 Dam of Lot 23



Warwick Manor Rutter T Savannah-ETV
 All-American Spring Calf 2025
 Reserve Junior Champion NGS-Harrisburg 2025
 Full Sister to Lot 23

LOT 23 WARWICK MANOR TORPEDO STUNNER-ETV USA000097018565

Born: 06-07-2025
 Breeder & Owner: STOLTZFUS KEVIN & DINA
 EAST EARL PA

PA: -56M -0.01% -3F +0.02% +2P -104CM\$ -107NM\$
 +1.6PTAT +1.9UDC +1.4FLC -0.4DPR -0.3PL +39CPI 3.10SCS

LANG HAVEN LONDON TORPEDO 840003233414503 54GU520 A2A2

12/25 USDA GPTA +88M +0.06% +15F +0.03% +8P
 -0.1DPR -1.4PL -46NM\$ 35NM%ile -41CM\$ 62% Rel
 3.16SCS -0.6SCR 0.30HCR 36% Rel 0.50CCR 38% Rel
 -1.20LIV 30% Rel 1.80GL 43% Rel -3.00EFC 30% Rel
 AGA 12/25 PTAT +1.5 +1.9UDC +1.8FLC 62%Rel PTI +66

HOLLOW VIEW SPARTACUS SYBIL-ET USA000097012750 A2A2

12/25 USDA PTA -200M -0.07% -21F +0.01% -5P
 -0.6DPR +0.8PL -168NM\$ 8NM%ile -167CM\$ 44% Rel
 3.04SCS -1.00HCR 15% Rel -1.00CCR 18% Rel
 0.20LIV 14% Rel -0.10GL 28% Rel 0.50EFC 15% Rel
 2 Rec YDev: -843M -54F -20P
 2 App 12/25 PTAT +1.7 +1.9UDR +1.0FLC 46%Rel CPI +10
 Appraisal: EX 90 @ 4-00 (EEEVV)
 2-00 365D 2X 21370M 5.7% 1219F 3.4% 729P DHIA
 3-05 323D 2X 20560M 5.8% 1190F 3.4% 701P 97
 Honorable Mention All-American Yearling in Milk 2023
 Nominated All-American Fall Calf 2022
 Dtr: WARWICK MANOR RUTTER T SAVANNAH-ETV
 All-American Spring Calf 2025



Summer Yearling A2A2 by parentage

GOLDEN I LONDON USA000068039423 54GU481 A2A2

12/25 USDA PTA +532M -0.07% +12F -0.03% +12P
 -0.9DPR -3.1PL -72NM\$ 35NM%ile -82CM\$ 84% Rel
 3.22SCS 0.90HCR 34% Rel -0.20CCR 58% Rel
 -1.80LIV 29% Rel 0.80GL 91% Rel -5.80EFC 32% Rel
 AGA 12/25 PTAT +0.9 +0.2UDC +0.7FLC 83%Rel PTI +25

LANG HAVEN PILOT TORONTO-TW USA000097003761

Appraisal: EX 91 @ 4-09 (EEVEE)
 4-05 323D 2X 20700M 4.4% 920F 3.5% 730P 96

WARWICK MANOR SPARTACUS USA000097008187 54GU507 A2A2

12/25 USDA GPTA -222M +0.00% -11F +0.04% -1P
 -0.2DPR +2.0PL -82NM\$ 30NM%ile -75CM\$ 76% Rel
 3.07SCS -1.40HCR 32% Rel -0.10CCR 37% Rel
 -0.10LIV 26% Rel 0.30GL 72% Rel -0.80EFC 30% Rel
 AGA 12/25 PTAT +1.1 +0.7UDC +0.5FLC 73%Rel PTI +6

HOLLOW VIEW SENATOR SENORA USA000097000789 A2A2

Appraisal: EX 94 @ 9-02 (EEVEE) 3E
 2-05 365D 2X 22810M 5.0% 1143F 3.3% 750P DHIA
 4-03 357D 2X 35470M 4.6% 1638F 3.1% 1099P 97
 5-06 365D 2X 37560M 4.3% 1607F 3.0% 1141P DHIA
 8-00 305D 2X 28700M 4.3% 1220F 2.9% 829P 98
 1986D 163140M 4.6% 7470F 3.2% 5232P LIFE
 All-American Lifetime Production Cow 2022
 Honorable Mention All-American Sr. Two-Year-Old 2018
 Nominated All-American Lifetime Production Cow 2024
 Res. Grand Champion & Total Performance Cow NGS-Harrisburg 2024
 Dtr: HOLLOW VIEW WMF JD SCOTT-ETV 87 @ 3-04 (85/87)
 2-00 329D 2X 17830M 4.5% 797F 3.4% 599P 96
 Nominated All-American Yearling in Milk 2024

Hollow View Senator Senora EX-94-3E
 163,140M 4.6% 7,470F 3.2% 5,232P Lifetime
 All-American Lifetime Production Cow 2022
 Granddam of Lot 23



Hartdale Alstar Cutie EX-93 2E

158,720M 4.2% 6,735F 3.1% 4,984P Lifetime Reserve Jr. All-American Jr. Three-Year-Old 2014 3rd Dam of Lot 24



Hartdale Mentor Coconut EX-94

105,850M 4.1% 4,361F 3.1% 3,286P Lifetime Five-Time All-American Nominee Maternal Sister to Granddam of Lot 24

LOT 24 COULEE CREST WIPEOUT CRISP 840003295359162 A2A2

Born: 08-22-2025 Tag # 617
Owner: CHUPP NEVAEH EMMET TYE REECE & TATUM
INOLA OK

12/25 USDA GPTA +100M -0.05% -4F -0.01% +2P
-0.5DPR +0.0PL -99NM\$ 17NM%ile -103CM\$ 51% Rel
3.13SCS-1.10HCR 25% Rel -1.10CCR 27% Rel
-0.60LIV 26% Rel 1.20GL 27% Rel -2.60EFC 24% Rel
0 App 12/25 PTAT +1.0 +1.4UDR +1.6FLC 53%Rel CPI +30

Summer Yearling Kappa Casein BB

UP THE CREEK LONDON AUDREY 840003210758207 6GU122 A2A2

12/25 USDA GPTA +77M +0.02% +7F -0.02% +0P
+1.3DPR +2.1PL +163NM\$ 60NM%ile +156CM\$ 76% Rel
3.16SCS -1.1SCR 0.10HCR 40% Rel 1.90CCR 41% Rel
0.70LIV 40% Rel 1.20GL 76% Rel -4.30EFC 31% Rel
AGA 12/25 PTAT +0.4 +0.5UDC +0.1FLC 75%Rel PTI +25

UP THE CREEK AUDREYS WIPEOUT USA000097014511 6GU137 A2A2

12/25 USDA GPTA +1M -0.05% -9F -0.01% -1P
+0.3DPR +1.8PL +9NM\$ 45NM%ile +8CM\$ 56% Rel
2.99SCS +1.5SCR -0.80HCR 29% Rel 0.00CCR 31% Rel
0.30LIV 29% Rel 0.40GL 38% Rel -3.70EFC 28% Rel
AGA 12/25 PTAT +1.1 +2.0UDC +1.3FLC 56%Rel PTI +36

UP THE CREEK DANIEL WHIPLASH USA000097009580 A2A2

Appraisal: EX 92 @ 4-04 (EEEE)
3-07 365D 2X 24250M 4.4% 1065F 3.5% 851P DHIA

COULEE CREST TORPEDO CRYSTAL-ETV 840003257821235 A2A2

12/25 USDA GPTA +46M +0.03% +7F +0.01% +3P
-0.5DPR +0.7PL -41NM\$ 30NM%ile -41CM\$ 65% Rel
3.11SCS-0.30HCR 28% Rel -0.90CCR 32% Rel
0.00LIV 30% Rel 1.30GL 37% Rel -0.60EFC 26% Rel
1 Rec YDev: +273M +18F +0P
1 App 12/25 PTAT +0.8 +0.9UDR +1.5FLC 67%Rel CPI +38
Appraisal: +83 @ 2-03 (VV+V+)
1-11 305D 2X 14146M 4.6% 646F 3.6% 511P Proj. Act.

LANG HAVEN LONDON TORPEDO 840003233414503 54GU520 A2A2

12/25 USDA GPTA +88M +0.06% +15F +0.03% +8P
-0.1DPR -1.4PL -46NM\$ 35NM%ile -41CM\$ 62% Rel
3.16SCS -0.6SCR 0.30HCR 36% Rel 0.50CCR 38% Rel
-1.20LIV 30% Rel 1.80GL 43% Rel -3.00EFC 30% Rel
AGA 12/25 PTAT +1.5 +1.9UDC +1.8FLC 62%Rel PTI +66

HARTDALE JCP CHARITY-ETV 840003237975541 A2A2

Appraisal: +83 @ 2-03 (VV+G+)
2-00 325D 3X 20240M 5.3% 1079F 3.4% 696P 91

3D: HARTDALE ALSTAR CUTIE USA000068043444

Appraisal: EX 93 @ 10-04 (EEVEE) 2E
7-07 305D 2X 25510M 4.2% 1080F 3.0% 766P 98
2315D 158720M 4.2% 6735F 3.1% 4984P LIFE
Res. Jr. All-American & Nom. All-American Jr. Three-Year-Old 2014
Dtrs: HARTDALE KRINGLE CLEMENTINE 91 @ 10-07 (90/88)
10-04 359D 3X 18380M 6.2% 1148F 3.8% 706P 94
Nominated Junior All-American Four-Year-Old 2017
HARTDALE TOP NOTCH COCO 91 @ 5-06 (90/93)
5-03 339D 2X 20040M 3.7% 741F 3.1% 617P 97
Reserve Jr. All-American 2017, 2018 & 2019
HARTDALE MENTOR COCONUT 94 @ 9-08 (94/93)
6-04 285D 3X 25480M 4.0% 1015F 3.0% 757P 100
Unanimous Jr. All-American & Res. AA Lifetime Production Cow 2022
HARTDALE KRINGLE CRESCENT 90 @ 7-01 (88/88)
2-02 305D 2X 17140M 4.3% 739F 3.2% 552P 97

4D: HARTDALE SHOWTIME CONFETTI USA000068025982

Appraisal: 91 @ 7-05 (90/88)
3-11 355D 2X 22930M 4.5% 1037F 3.2% 733P 98
1919D 115530M 4.6% 5342F 3.2% 3711P LIFE

Reserve All-American Winter Yearling 2010

Nominated All-American Aged Cow 2015

Dtr: HARTDALE LATIMER CHLOE-ETV 90 @ 5-10 (91/88)

5D: LEBANON VALLEY G CANDY USA000003046342

Appraisal: 92 @ 11-04 (91/90)
3-02 365D 2X 22067M 5.4% 1181F 3.3% 739P DHIA
2405D 115874M 5.1% 5911F 3.4% 3979P LIFE

6D: LEBANON VALLEY SUPREME KATIE USA000003023403

Appraisal: 93 @ 11-01 (93/90)
5-04 305D 3X 23700M 4.0% 943F 3.3% 782P DHIR
2509D 128950M 4.6% 5911F 3.3% 4266P LIFE

7D: LEBANON VALLEY SUPER KRUNCH USA000002986934

Appraisal: 91 @ 8-06
8-05 365D 3X 22540M 4.2% 944F 3.3% 754P DHIA
2279D 107080M 4.5% 480F LIFE



Campbells Regal Utopia EX-93

5-10 305D 2X 24,510M 4.3% 1,059F 3.4% 845P
Reserve All-American Sr. Three-Year-Old 2013
3rd Dam of Lot 25



Rutter Bros JD Ur A Sweetie-ETV-P

Nominated Junior All-American Spring Calf 2023
Maternal Family of Lot 25

LOT 25 FALCON SHERLOCK UPTOWN GIRL USA000097019046

Born: 06-17-2025 Tattoo LE S778
Owner: MILLER CLAYTON
MILLERSBURG OH

Summer Yearling A2A2 by parentage

PA: -181M +0.01% -8F +0.01% -5P +44CM\$ +40NM\$
+0.9PTAT +0.9UDC +1.2FLC +0.9DPR +2.0PL +23CPI 2.89SCS

INDIAN ACRES PRADA-ET USA000068026022 200GU305 A1A2

12/25 USDA GPTA -72M -0.07% -16F -0.03% -8P
-2.0DPR +1.5PL -92NM\$ 25NM%ile -98CM\$ 95% Rel
2.88SCS -0.30HCR 63% Rel -3.00CCR 85% Rel
-0.90LIV 68% Rel 1.90GL 97% Rel -0.80EFC 70% Rel
AGA 12/25 PTAT +0.4 +0.7UDC +1.6FLC 95%Rel PTI -6

KADENCE PRADA SHERLOCK USA000097001549 138GU5952 A2A2

12/25 USDA GPTA -113M -0.06% -16F +0.03% +1P
-1.4DPR +1.1PL -65NM\$ 35NM%ile -57CM\$ 83% Rel
2.89SCS -1.40HCR 38% Rel -2.60CCR 53% Rel
-0.40LIV 40% Rel 2.20GL 80% Rel 0.60EFC 42% Rel
AGA 12/25 PTAT +1.1 +0.9UDC +1.3FLC 82%Rel PTI +6

FLAMBEAU MANOR FAME SHEBA-ET USA000068039618

Appraisal: EX 93 @ 5-11 (EEEEEE)
2-06 365D 2X 23100M 5.2% 1198F 3.9% 894P DHIA

MISS UNIVERSE OF PINE GROVE USA000097008361 A2A2

12/25 USDA GPTA -249M +0.07% +1F -0.01% -10P
+3.2DPR +2.8PL +145NM\$ 71NM%ile +144CM\$ 67% Rel
2.88SCS 1.70HCR 31% Rel 3.30CCR 43% Rel
3.30LIV 31% Rel 0.70GL 43% Rel 0.40EFC 32% Rel
5 Rec YDev: -656M +5F -24P
2 App 12/25 PTAT +0.6 +0.9UDR +1.0FLC 68%Rel CPI +40
Appraisal: VG 88 @ 6-05 (VV++E)
2-00 332D 2X 16260M 5.1% 835F 3.3% 540P 95
3-00 365D 2X 16650M 5.2% 859F 3.4% 570P DHIA
4-02 306D 2X 13920M 4.9% 687F 3.4% 468P 97
5-01 304D 2X 13040M 5.0% 656F 3.4% 446P 96
6-00 305D 2X 14079M 4.9% 690F 3.4% 472P Proj. Act.
Dtrs: FALCON COPPER UMA 87 @ 4-05 (89/84)
3-00 337D 2X 16800M 4.5% 757F 3.4% 571P DHIA
FALCON Q ROYAL UNTAMED 83 @ 2-03 (85/78)

ABIQUA ACRES LEVIS JAEGER USA000097001404 14GU474 A2A2

12/25 USDA GPTA -97M -0.13% -26F -0.03% -8P
+3.5DPR +4.7PL +115NM\$ 50NM%ile +109CM\$ 94% Rel
2.93SCS 1.50HCR 55% Rel 3.10CCR 74% Rel
4.00LIV 51% Rel -0.10GL 97% Rel 4.80EFC 55% Rel
AGA 12/25 PTAT -0.9 -0.4UDC +0.4FLC 93%Rel PTI +0

ELITE G HP ALYMO ULTIMATE-ET 840003126699075 A2A2

Appraisal: EX 90 @ 5-07 (EE+VE)
2-03 325D 2X 15180M 4.5% 677F 3.3% 497P DHIA
3-03 347D 2X 18050M 4.7% 852F 3.4% 619P 97
4-05 365D 2X 17720M 4.5% 792F 3.3% 588P DHIA

3D: CAMPBELLS REGAL UTOPIA USA000068040211

Appraisal: 93 @ 5-00 (94/91)
5-10 305D 2X 24510M 4.3% 1059F 3.4% 845P 98
Reserve All-American Sr. Three-Year-Old 2013

4D: CAMPBELLS REWARD UKAY-TW USA000068011015

Appraisal: 91 @ 5-06 (92/90)
4-01 365D 2X 16930M 5.1% 857F 3.8% 637P DHIA
Honorable Mention All-American Fall Yearling 2007



Oakland Tobys Halania
Reserve All-American Fall Calf 2017
Maternal Family of Lot 26

LOT 26 OAKLAND TORPEDOS HARLAN

USA000097019279 A2A2

Born: 06-02-2025 Tattoo LE M620
Breeder & Owner: COVERT TRAVIS L
CHICORA PA

Summer Yearling Kappa Casein BB
Official genomic results pending

PA: -249M +0.07% +0F +0.03% -5P -84CM\$ -86NM\$
+1.1PTAT +1.4UDC +1.0FLC +0.3DPR -0.8PL +23CPI 3.11SCS

GOLDEN I LONDON USA000068039423 54GU481 A2A2

12/25 USDA PTA +532M -0.07% +12F -0.03% +12P
-0.9DPR -3.1PL -72NM\$ 35NM%ile -82CM\$ 84% Rel
3.22SCS 0.90HCR 34% Rel -0.20CCR 58% Rel
-1.80LIV 29% Rel 0.80GL 91% Rel -5.80EFC 32% Rel
AGA 12/25 PTAT +0.9 +0.2UDC +0.7FLC 83%Rel PTI +25

LANG HAVEN LONDON TORPEDO 840003233414503 54GU520 A2A2

12/25 USDA GPTA +88M +0.06% +15F +0.03% +8P
-0.1DPR -1.4PL -46NM\$ 35NM%ile -41CM\$ 62% Rel
3.16SCS -0.6SCR 0.30HCR 36% Rel 0.50CCR 38% Rel
-1.20LIV 30% Rel 1.80GL 43% Rel -3.00EFC 30% Rel
AGA 12/25 PTAT +1.5 +1.9UDC +1.8FLC 62%Rel PTI +66

LANG HAVEN PILOT TORONTO-TW USA000097003761

Appraisal: EX 91 @ 4-09 (EEEEVE)
4-05 323D 2X 20700M 4.4% 920F 3.5% 730P 96

OAKLAND MISSILES HALEN USA000097015740

PA: -586M +0.08% -15F +0.02% -17P -126CM\$ -126NM\$
+0.6PTAT +0.9UDC +0.2FLC +0.7DPR -0.2PL -19CPI 3.06SCS

VALLEY GEM MISSILE-ETV 840003208696258 200GU125 A2A2

12/25 USDA GPTA -1025M +0.16% -21F +0.09% -21P
+0.7DPR +0.0PL -223NM\$ 0NM%ile -212CM\$ 70% Rel
3.15SCS -2.90HCR 37% Rel -0.50CCR 40% Rel
2.60LIV 40% Rel -0.10GL 39% Rel -4.10EFC 36% Rel
AGA 12/25 PTAT +0.7 +1.3UDC +0.3FLC 65%Rel PTI -21

OAKLAND COPPERS HAZEL USA000097006867

Appraisal: VG 86 @ 5-02 (+VGVV)
2-00 305D 2X 13995M 4.5% 625F 3.3% 465P 95
3-02 305D 2X 20175M 4.2% 847F 3.2% 652P 96

3D: OAKLAND BLUE SPRUCES HALLIE USA000068041992

Appraisal: 86 @ 4-06 (85/88)

4D: OAKLAND GARRETTS HILDA USA000068017080

Appraisal: 90 @ 4-10 (90/85)



Broadview Levi Arlene VG-88 CAN
 3-03 365D 2X 23,309M 4.6% 1,065F 3.5% 820P
 Maternal Sister to Granddam of Lot 27

LOT 27 COUNTRY LANE WIPEOUT CARROT USA000097019053

Born: 06-07-2025 Tag # 129
 Owner: YODER ADEN
 MILLERSBURG OH

Summer Yearling A2A2 by extended parentage

UP THE CREEK AUDREYS WIPEOUT USA000097014511 6GU137 A2A2

12/25 USDA GPTA +1M -0.05% -9F -0.01% -1P
 +0.3DPR +1.8PL +9NM\$ 45NM%ile +8CM\$ 56% Rel
 2.99SCS +1.5SCR -0.80HCR 29% Rel 0.00CCR 31% Rel
 0.30LIV 29% Rel 0.40GL 38% Rel -3.70EFC 28% Rel
 AGA 12/25 PTAT +1.1 +2.0UDC +1.3FLC 56%Rel PTI +36

UP THE CREEK LONDON AUDREY 840003210758207 6GU122 A2A2

12/25 USDA GPTA +77M +0.02% +7F -0.02% +0P
 +1.3DPR +2.1PL +163NM\$ 60NM%ile +156CM\$ 76% Rel
 3.16SCS -1.1SCR 0.10HCR 40% Rel 1.90CCR 41% Rel
 0.70LIV 40% Rel 1.20GL 76% Rel -4.30EFC 31% Rel
 AGA 12/25 PTAT +0.4 +0.5UDC +0.1FLC 75%Rel PTI +25

COUNTRY LANE NEWTON CINDY USA000097015150

UP THE CREEK DANIEL WHIPLASH USA000097009580 A2A2

Appraisal: EX 92 @ 4-04 (EEEEEE)
 3-07 365D 2X 24250M 4.4% 1065F 3.5% 851P DHIA

3D: BROADVIEW ARLIE CAN9989567 A2A2

Appraisal: VG 85 @ 4-10 CAN
 10-09 365D 2X 31601M 4.5% 1433F 3.2% 1014P CAN
 2793D 194829M 4.5% 8697F 3.2% 6232P LIFE

RIPLEY FARMS JAG NEWTON 840003130939306 7GU470 A2A2

12/25 USDA GPTA -156M +0.01% -6F +0.02% -2P
 +2.0DPR +4.1PL +173NM\$ 65NM%ile +178CM\$ 90% Rel
 2.94SCS 0.80HCR 51% Rel 2.00CCR 66% Rel
 2.60LIV 44% Rel 0.30GL 96% Rel 1.10EFC 49% Rel
 AGA 12/25 PTAT -0.1 +1.0UDC -0.2FLC 85%Rel PTI +25

4D: BROADVIEW WASABI CAN9648387

Appraisal: GP 83 @ 3-10 CAN
 4-09 365D 2X 20011M 5.4% 1087F 3.5% 694P CAN

BROADVIEW CUDDLES CAN000012038373

Appraisal: VG 87 @ 7-06 (EEVVV)

LOT 28 LYDICK BROTHERS KAPTION TIPPER USA000097019489

Born: 08-02-2025 Tattoo LE T25
 Owner: LYDICK DONALD J
 BLAIRSVILLE PA

Summer Yearling

PA: -152M +0.07% +5F +0.01% -4P +60CM\$ +62NM\$
 +0.3PTAT +0.5UDC -0.1FLC -0.1DPR +2.1PL +10CPI 3.15SCS

LANG HAVEN JUDGMENT NET WORTH-ET USA000078006591 14GU331 A2A2

12/25 USDA GPTA -683M +0.23% +6F +0.09% -9P
 +2.4DPR +4.5PL +293NM\$ 90NM%ile +311CM\$ 84% Rel
 2.89SCS 2.20HCR 45% Rel 3.70CCR 59% Rel
 -0.80LIV 42% Rel -2.00GL 83% Rel 0.70EFC 46% Rel
 AGA 12/25 PTAT -0.4 +0.1UDC -0.1FLC 80%Rel PTI +23

LANG HAVEN NETWORK KAPTION 840003006461784 6GU120 A2A2

12/25 USDA GPTA -104M +0.16% +23F +0.02% +0P
 +0.2DPR +4.4PL +322NM\$ 90NM%ile +326CM\$ 78% Rel
 2.99SCS -0.20HCR 39% Rel 0.20CCR 42% Rel
 1.60LIV 31% Rel -1.90GL 85% Rel -1.50EFC 36% Rel
 AGA 12/25 PTAT +0.4 +1.1UDC +0.4FLC 74%Rel PTI +51

LANG HAVEN NOVAK KP-ET USA000097007795 A2A2

Appraisal: + 84 @ 4-10 (VV+V+)
 3-03 365D 2X 14910M 5.2% 769F 3.5% 527P DHIA

LYDICK BROS LADYS MAN ESTER USA000097016776

12/25 USDA PTA -200M -0.03% -14F -0.01% -8P
 -0.4DPR -0.2PL -198NM\$ 5NM%ile -207CM\$ 45% Rel
 3.30SCS -0.70HCR 19% Rel -0.90CCR 29% Rel
 -1.40LIV 21% Rel -0.90GL 34% Rel -1.60EFC 22% Rel
 1 Rec YDev: -774M -34F -11P
 2 App 12/25 PTAT +0.1 -0.1UDR -0.6FLC 42%Rel CPI -33
 Appraisal: VG 86 @ 5-06 (VVV+V)
 4-11 305D 2X 10110M 4.2% 423F 3.4% 339P 97
 6-02 305D 2X 10893M 4.5% 491F 3.6% 397P 94

FLAMBEAU MANOR LADYS MAN USA000078006572 7GU468 A2A2

12/25 USDA GPTA -30M -0.08% -15F -0.04% -7P
 -0.7DPR +0.0PL -220NM\$ 0NM%ile -236CM\$ 96% Rel
 3.36SCS -1.30HCR 59% Rel -1.90CCR 84% Rel
 -0.80LIV 63% Rel -1.80GL 98% Rel -5.40EFC 69% Rel
 AGA 12/25 PTAT -0.2 -0.5UDC -0.3FLC 96%Rel PTI -36

GR-LYDICKS ACHIEVE EVIE USA000097013378

3-01 305D 2X 9208M 4.1% 379F 3.0% 273P 97
 4-05 305D 2X 9831M 4.2% 415F 2.9% 287P 98



Warwick Manor Agenda Brooke EX-90
 5-07 323D 27,800M 5.2% 1,459F 3.2% 880P
 Member, Res. AA Exhibitor's Herd 2015
 Dam of Lot 29



Warwick Manor Tiller Bebe EX-92
 126,760M 4.5% 5,696F 3.1% 3,870P Lifetime
 All-American Jr. Three-Year-Old 2009
 Granddam of Lot 29

LOT 29 WARWICK MANOR TORPEDO BROOKS-ETV USA000097018156

Born: 03-01-2025
 Owner: KIRK MARY E
 PEACH BOTTOM PA

Spring Yearling A2A2 by parentage
 Selling Open

PA: -118M +0.01% -3F -0.02% -7P -175CM\$ -167NM\$
 +1.0PTAT +1.1UDC +0.7FLC +0.2DPR -1.6PL +7CPI 3.18SCS

GOLDEN I LONDON USA000068039423 54GU481 A2A2

12/25 USDA PTA +532M -0.07% +12F -0.03% +12P
 -0.9DPR -3.1PL -72NM\$ 35NM%ile -82CM\$ 84% Rel
 3.22SCS 0.90HCR 34% Rel -0.20CCR 58% Rel
 -1.80LIV 29% Rel 0.80GL 91% Rel -5.80EFC 32% Rel
 AGA 12/25 PTAT +0.9 +0.2UDC +0.7FLC 83%Rel PTI +25

LANG HAVEN LONDON TORPEDO 840003233414503 54GU520 A2A2

12/25 USDA GPTA +88M +0.06% +15F +0.03% +8P
 -0.1DPR -1.4PL -46NM\$ 35NM%ile -41CM\$ 62% Rel
 3.16SCS -0.6SCR 0.30HCR 36% Rel 0.50CCR 38% Rel
 -1.20LIV 30% Rel 1.80GL 43% Rel -3.00EFC 30% Rel
 AGA 12/25 PTAT +1.5 +1.9UDC +1.8FLC 62%Rel PTI +66

LANG HAVEN PILOT TORONTO-TW USA000097003761

Appraisal: EX 91 @ 4-09 (EEEEVE)
 4-05 323D 2X 20700M 4.4% 920F 3.5% 730P 96

WARWICK MANOR AGENDA BROOKE USA000078004789 A2A2

12/25 USDA GPTA -323M -0.04% -21F -0.07% -22P
 +0.5DPR -1.7PL -287NM\$ 1NM%ile -308CM\$ 70% Rel
 3.20SCS -1.50HCR 29% Rel 0.30CCR 40% Rel
 -2.70LIV 31% Rel 1.00GL 40% Rel -1.10EFC 32% Rel
 4 Rec YDev: -1096M -62F -48P
 2 App 12/25 PTAT +0.5 +0.2UDR -0.4FLC 71%Rel CPI -52
 Appraisal: EX 90 @ 7-00 (EE+VV)
 2-01 333D 2X 19910M 5.1% 1020F 3.2% 634P 95
 5-07 323D 2X 27800M 5.2% 1459F 3.2% 880P 98
 6-09 305D 2X 22150M 5.1% 1139F 3.2% 713P 97
 Member, Reserve All-American Exhibitor's Herd 2015

SNIDERS BL SPRUCE AGENDA-ET USA000068038831

WARWICK MANOR TILLER BEBE USA000068012314

Appraisal: 92 @ 4-05 (93/90)
 1-11 311D 2X 14640M 4.2% 621F 3.0% 434P DHIA
 3-00 365D 2X 19250M 4.2% 816F 3.0% 587P DHIA
 4-02 273D 2X 17900M 4.3% 762F 3.0% 544P 95
 5-01 365D 2X 23420M 4.0% 929F 3.0% 691P DHIA
 6-10 365D 2X 25880M 4.4% 1142F 2.9% 740P DHIA
 2163D 126760M 4.5% 5696F 3.1% 3870P LIFE
 All-American Jr. Three-Year-Old 2009
 Honorable Mention All-American Four-Year-Old 2010
 Nominated All-American Five-Year-Old 2011
 Reserve Intermediate Champion NGS-Louisville 2009

3D: WARWICK MANOR NP BELLE USA000003076485

Appraisal: 86 @ 4-04 (88/76)

4D: CEDAR FRINGED BERNADINE USA000003046409

Appraisal: 90 @ 4-02
 5-01 365D 2X 16540M 5.0% 819F 3.6% 596P DHIA
 Dtr: WARWICK MANOR WIL BELLA 91 @ 4-06 (92/90)
 3-00 337D 2X 20960M 4.6% 970F 3.5% 735P 93
 Honorable Mention All-American Sr. Two-Year-Old 2003



Warwick Manor Mich Bebe VG-88
 Nominated All-American Jr. Three-Year-Old 2025
 Maternal Family of Lot 29



Adams Creek AP Bianca-ETV VG-89

Unanimous All-American Jr. Two-Year-Old 2017
Res. Supreme Champion WDE Jr. Show 2017
Dam of Lot 30



Adams Creek Boston-ETV

Unanimous All-American Spring Calf 2024
All-American Spring Yearling 2025
Maternal Sister to Lot 30

LOT 30 ADAMS CREEK REP BEJEWELLED-ETV 840003004572886

Born: 12-23-2024 Tattoo LE A459
Owner: KIRK MARY E
PEACH BOTTOM PA

PA: +103M -0.13% -18F -0.04% -4P -134CM\$ -128NM\$
+0.5PTAT +0.4UDC +0.3FLC -0.4DPR +0.6PL -12CPI 2.88SCS

MISS ME REBAS REPUTATION-TW 840003150515719 6GU109 A2A2

12/25 USDA GPTA -439M -0.03% -26F +0.01% -13P
+1.9DPR +0.7PL -132NM\$ 25NM%ile -129CM\$ 90% Rel
2.86SCS 1.50HCR 47% Rel 3.00CCR 61% Rel
0.30LIV 43% Rel 0.10GL 91% Rel 2.20EFC 48% Rel
AGA 12/25 PTAT +0.0 +1.0UDC -0.2FLC 89%Rel PTI -13

ADAMS CREEK AP BIANCA-ETV USA000097001121 A2A2

12/25 USDA GPTA +644M -0.22% -10F -0.09% +6P
-2.6DPR +0.4PL -123NM\$ 14NM%ile -139CM\$ 70% Rel
2.89SCS-2.70HCR 35% Rel -3.00CCR 46% Rel
-0.50LIV 37% Rel 0.30GL 51% Rel -6.30EFC 38% Rel
1 Rec YDev: +4483M +87F +101P
1 App 12/25 PTAT +0.9 -0.2UDR +0.8FLC 73%Rel CPI -10
Appraisal: 89 @ 2-03 (90/87)

Unanimous All-American & Jr. AA Jr. 2-Year-Old 2017
Unanimous All-American & Jr. AA Summer Yearling '16
Res. Supreme Champ. World Dairy Expo Jr. Show 2017
Intermediate Champion NGS-Madison 2017
Grand Champion NJS-Madison 2017
Junior Champion NGS- & NJS-Madison 2016
Junior Champion Wisconsin State Fair Jr. Show 2016
Junior Champion Wisconsin State Jr. Show 2016
Dam of BRETT at Masterpiece Genetics

Dtrs: ADAMS CREEK FREEDOM BINDI-ETV 91 @ 3-07 (90/90)
Reserve Grand Champion Midwest Spring Show 2022
ADAMS CREEK BOSTON-ETV
Unanimous All-American Spring Calf 2024

Winter Yearling A2A2 by parentage
Selling Open

JENS GOLD AARON COPPER-ET USA000068027038 14GU318 A2A2

12/25 USDA GPTA +107M +0.02% +8F -0.05% -5P
-0.4DPR -0.5PL +85NM\$ 50NM%ile +77CM\$ 98% Rel
2.85SCS 2.30HCR 76% Rel 0.00CCR 91% Rel
-2.90LIV 75% Rel 0.80GL 99% Rel 6.80EFC 80% Rel
AGA 12/25 PTAT +0.6 +1.0UDC +0.3FLC 98%Rel PTI +14

KNAPPS LES REBA USA000068045555

Appraisal: 93 @ 6-00 (94/90)

INDIAN ACRES AMERICAN PIE USA000068016348 31GU618 A2A2

12/25 USDA GPTA +31M -0.18% -29F -0.04% -6P
-2.1DPR +2.8PL -107NM\$ 25NM%ile -112CM\$ 98% Rel
2.78SCS -3.30HCR 72% Rel -2.70CCR 92% Rel
0.00LIV 77% Rel 0.80GL 98% Rel -6.90EFC 81% Rel
AGA 12/25 PTAT -0.3 +0.0UDC +0.6FLC 98%Rel PTI -36

ADAMS CREEK MENTOR BEYONCE USA000068015639

Appraisal: 92 @ 5-01 (92/87)
2-02 362D 2X 21140M 4.2% 888F 3.2% 667P DHIA
3-04 305D 2X 21410M 4.0% 849F 3.0% 652P 102
4-06 338D 2X 20300M 3.8% 766F 3.2% 640P 102
5-08 286D 2X 14150M 4.1% 580F 3.4% 475P 102
6-09 305D 2X 22900M 3.7% 856F 3.0% 698P 102
1900D 113740M 4.0% 4527F 3.2% 3620P LIFE
Reserve Junior All-American Sr. Three-Year-Old 2010
HM Junior All-American Four-Year-Old 2011
Dtrs: ADAMS CREEK APIE BROOKLYN 88 @ 5-01 (88/87)
4-08 305D 2X 23640M 3.9% 916F 3.0% 712P 102
ADAMS CREEK PHOENIX BLUE IVY 90 @ 3-06 (90/87)
ADAMS CREEK HP PIE BRYN-ET 86 @ 3-05 (85/85)
Unanimous All-American Winter Calf 2014

3D: CHUPPS FARM MAGIC BOOM USA000068000081

Appraisal: 89 @ 3-11 (90/82)



Heritage Brook Torpedo Trustee
6th Winter Calf NGS-Harrisburg 2025
Sells as Lot 31



Thurston Farms Primetime Trixie EX-92
2-09 305D 3X 21,122M 4.0% 835F 3.3% 700P
Unanimous All-American Yearling in Milk 2019
Maternal Sister to Granddam of Lot 31

LOT 31 HERITAGE BROOK TORPEDO TRUSTEE 840003305509091

Born: 12-24-2024 Tag # 151
Owner: BATES CINDY & DIETZ LORRIE
SOUTHINGTON OH

Winter Yearling A2A2 by parentage
Selling Open

6th Winter Calf NGS-Harrisburg 2025
2nd Winter Calf Ohio State Fair Jr. Show 2025

12/25 USDA GPTA +93M -0.05% -4F -0.02% +0P
+0.7DPR -0.5PL -79NM\$ 22NM%ile -82CM\$ 54% Rel
2.96SCS 0.60HCR 28% Rel 1.10CCR 31% Rel
-1.40LIV 27% Rel 0.20GL 31% Rel 1.70EFC 26% Rel
0 App 12/25 PTAT +0.8 +0.7UDR +0.6FLC 56%Rel CPI +15

GOLDEN I LONDON USA000068039423 54GU481 A2A2

12/25 USDA PTA +532M -0.07% +12F -0.03% +12P
-0.9DPR -3.1PL -72NM\$ 35NM%ile -82CM\$ 84% Rel
3.22SCS 0.90HCR 34% Rel -0.20CCR 58% Rel
-1.80LIV 29% Rel 0.80GL 91% Rel -5.80EFC 32% Rel
AGA 12/25 PTAT +0.9 +0.2UDC +0.7FLC 83%Rel PTI +25

LANG HAVEN LONDON TORPEDO 840003233414503 54GU520 A2A2

12/25 USDA GPTA +88M +0.06% +15F +0.03% +8P
-0.1DPR -1.4PL -46NM\$ 35NM%ile -41CM\$ 62% Rel
3.16SCS -0.6SCR 0.30HCR 36% Rel 0.50CCR 38% Rel
-1.20LIV 30% Rel 1.80GL 43% Rel -3.00EFC 30% Rel
AGA 12/25 PTAT +1.5 +1.9UDC +1.8FLC 62%Rel PTI +66

LANG HAVEN PILOT TORONTO-TW USA000097003761

Appraisal: EX 91 @ 4-09 (EEEEVE)
4-05 323D 2X 20700M 4.4% 920F 3.5% 730P 96

HERITAGE BROOK COIN TRUSTFUND 840003236792589 A2A2

12/25 USDA GPTA -512M -0.01% -26F -0.02% -21P
+2.1DPR +2.2PL -18NM\$ 34NM%ile -21CM\$ 67% Rel
2.79SCS 1.00HCR 32% Rel 2.30CCR 36% Rel
1.10LIV 35% Rel -0.30GL 44% Rel 5.10EFC 32% Rel
1 Rec YDev: -2346M -109F -77P
2 App 12/25 PTAT +0.0 +0.3UDR -0.3FLC 70%Rel CPI -31
Appraisal: + 83 @ 2-10 (++)G++)
2-00 322D 3X 14290M 5.2% 737F 3.6% 510P 103
3-01 305D 3X 19625M 4.6% 907F 3.3% 654P Proj. Act.

JENS GOLD COPPER COIN 840003134140210 6GU100 A2A2

12/25 USDA GPTA -237M +0.01% -9F -0.05% -17P
+2.3DPR +1.0PL +31NM\$ 45NM%ile +22CM\$ 92% Rel
2.80SCS 3.90HCR 55% Rel 4.00CCR 69% Rel
0.00LIV 48% Rel -1.30GL 96% Rel 8.80EFC 52% Rel
AGA 12/25 PTAT +0.4 +1.0UDC +0.4FLC 92%Rel PTI +11

HERITAGE BROOK TK TRUFFLES-ETV 840003149897915

Appraisal: + 83 @ 4-05 (VV+G+)
2-02 295D 3X 14150M 5.3% 749F 3.7% 520P DHIA
3-02 281D 3X 14510M 5.5% 802F 3.7% 539P 103
4-02 283D 3X 14770M 5.0% 732F 3.7% 547P 103
5-02 305D 3X 20454M 4.9% 1003F 3.4% 694P Proj. Act.

3D: KNAPPS REGIS TROTTER-ETV USA000097000111 A2A2

Appraisal: VG 88 @ 7-09 (VE+VV)
6-01 365D 3X 32500M 3.9% 1271F 2.9% 958P DHIA
Dtrs: THURSTON FARMS PRIMETIME TRIXIE 92 @ 3-07 (91/94)
2-09 305D 3X 21122M 4.0% 835F 3.3% 700P DHIA
Unanimous All-American & Junior All-American Yearling in Milk 2019
HERITAGE BRK NOVAK TREASURE-ET 90 @ 6-03 (88/90)
4-11 365D 3X 31740M 3.6% 1148F 3.0% 937P DHIA

4D: KNAPPS ACE TAMERA USA000068006299

Appraisal: 93 @ 9-07 (91/92)
9-07 365D 2X 32350M 4.2% 1351F 3.2% 1036P DHIA
3038D 178720M 4.4% 7847F 3.4% 6004P LIFE

24 Excellent Daughters

5D: SUNRISE LUXURY TAMI USA000003068188

Appraisal: 93 @ 5-04 (92/92)
3-10 365D 2X 28480M 4.2% 1198F 3.2% 907P DHIA
2395D 151070M 4.0% 6087F 3.2% 4888P LIFE



Hi Guern View Dancing Diva-ET EX-96
 206,960M 4.6% 9,491F 3.6% 7,440P Lifetime
 Unanimous All-American 2018 & 2021
 Granddam of Lot 32



Hi Guern View Diva Designer EX-94-2E
 122,560M 4.6% 5,630F 3.5% 4,255P Lifetime
 Unanimous All-American Jr. Three-Year-Old 2018
 Maternal Sister to Dam of Lot 32

LOT 32 HI GUERN VIEW DIAMOND RING USA00097017659

Born: 10-03-2024 Tattoo LE D2432
 Owner: DINDERMAN ALAINA, AMERY + AIDAN
 ORANGEVILLE IL

Fall Yearling A2A2 by extended parentage
 Bred 11/23/25 Due 9/1/26 to:
 Up The Creek Audreys Wipeout 97014511 6GU137 A2A2

PA: -53M +0.04% +5F +0.02% +1P -54CM\$ -57NM\$
 +1.2PTAT +1.7UDC +1.2FLC -0.2DPR -0.7PL +40CPI 3.08SCS

GOLDEN I LONDON USA000068039423 54GU481 A2A2

12/25 USDA PTA +532M -0.07% +12F -0.03% +12P
 -0.9DPR -3.1PL -72NM\$ 35NM%ile -82CM\$ 84% Rel
 3.22SCS 0.90HCR 34% Rel -0.20CCR 58% Rel
 -1.80LIV 29% Rel 0.80GL 91% Rel -5.80EFC 32% Rel
 AGA 12/25 PTAT +0.9 +0.2UDC +0.7FLC 83%Rel PTI +25

LANG HAVEN LONDON TORPEDO 840003233414503 54GU520 A2A2

12/25 USDA GPTA +88M +0.06% +15F +0.03% +8P
 -0.1DPR -1.4PL -46NM\$ 35NM%ile -41CM\$ 62% Rel
 3.16SCS -0.6SCR 0.30HCR 36% Rel 0.50CCR 38% Rel
 -1.20LIV 30% Rel 1.80GL 43% Rel -3.00EFC 30% Rel
 AGA 12/25 PTAT +1.5 +1.9UDC +1.8FLC 62%Rel PTI +66

LANG HAVEN PILOT TORONTO-TW USA000097003761

Appraisal: EX 91 @ 4-09 (EEEEVE)
 4-05 323D 2X 20700M 4.4% 920F 3.5% 730P 96

HI GUERN VIEW LIKEA DIAMOND-TW USA000097014792

12/25 USDA PTA -193M +0.02% -6F +0.00% -6P
 -0.3DPR +0.0PL -67NM\$ 24NM%ile -67CM\$ 52% Rel
 2.99SCS 0.50HCR 31% Rel -0.30CCR 38% Rel
 -1.00LIV 31% Rel 0.40GL 40% Rel 1.10EFC 32% Rel
 1 Rec YDev: -351M -18F -4P
 1 App 12/25 PTAT +0.9 +1.5UDR +0.5FLC 51%Rel CPI +12
 Appraisal: VG 85 @ 3-00 (+V+V+)
 1-11 309D 2X 15350M 4.6% 710F 3.5% 533P DHIA
 2-11 305D 2X 19372M 4.5% 876F 3.6% 690P Proj. Act.

JENS GOLD AARON COPPER-ET USA000068027038 14GU318 A2A2

12/25 USDA GPTA +107M +0.02% +8F -0.05% -5P
 -0.4DPR -0.5PL +85NM\$ 50NM%ile +77CM\$ 98% Rel
 2.85SCS 2.30HCR 76% Rel 0.00CCR 91% Rel
 -2.90LIV 75% Rel 0.80GL 99% Rel 6.80EFC 80% Rel
 AGA 12/25 PTAT +0.6 +1.0UDC +0.3FLC 98%Rel PTI +14

HI GUERN VIEW DANCING DIVA-ET USA000068047311 A2A2

Appraisal: EX 96 @ 11-03 (EEEEEE)
 1-11 353D 2X 19070M 4.8% 915F 3.5% 666P 95
 3-01 318D 2X 20010M 4.7% 933F 3.4% 688P 94
 4-00 305D 2X 19030M 4.6% 871F 3.7% 706P 95
 5-04 319D 2X 22670M 4.6% 1034F 3.5% 803P 94
 6-04 305D 2X 22100M 4.3% 957F 3.5% 781P 92
 7-07 305D 2X 25620M 3.9% 1001F 3.5% 897P 94
 8-09 365D 2X 29120M 4.4% 1282F 3.6% 1040P DHIA
 10-06 365D 2X 29070M*4.7% 1374F*3.3% 972P* DHIA
 3752D 228870M 4.7% 10724F 3.7% 8379P LIFE
 Unanimous All-American Lifetime Production Cow 2021
 Unanimous All-American Aged Cow 2018
 Reserve All-American Four-Year-Old 2016
 Honorable Mention All-American Five-Year-Old 2017
 Nominated All-American Junior Three-Year-Old 2015
 Grand Champion NGS-Louisville 2018
 Dam of DRONE at St Jacobs and DJ at GGS
 Dtrs: HI GUERN VIEW DIVA DESIGNER 94 @ 9-11 (94/91)
 HI GUERN VIEW LEVIS DENIM 91 @ 7-02 (91/88)
 7-02 365D 2X 27573M 4.4% 1200F 3.2% 890P 97
 HI GUERN VIEW DIVAS DESTINY 90 @ 5-06 (89/87)
 5-00 365D 2X 32260M 4.0% 1293F 3.3% 1080P DHIA
 HI GUERN VIEW LS DINA-ETV 90 @ 4-00 (85/92)
 3-09 365D 2X 27550M 5.9% 1623F 3.5% 973P DHIA
 HI GUERN VIEW DIVAS DESIRE 91 @ 4-01 (92/88)

3D: ADAMS CREEK REGAL DANCER USA000068019811

Appraisal: 92 @ 3-07 (94/86)
 3-05 305D 2X 23750M 4.4% 1048F 3.3% 779P 50
 All-American Four-Year-Old 2011
 Honorable Mention All-American Junior Two-Year-Old 2009



Sniders Garrett Ashanti-ET EX-94-2E
 170,730M 5.2% 8,901F 3.8% 6,434P Lifetime
 All-American Aged Cow 2014
 Dam of Lot 33; Maternal Family of Lot 34

Sniders HP GG Pie Ashton-ETV EX-93
 5-11 305D 2X 19,400M 4.7% 921F 3.3% 638P
 Reserve All-American Jr. Two-Year-Old 2019
 Maternal Sister to Lot 33

LOT 33 SNIDERS VENGEANCE ASHLEY-ET 840003209667388

Born: 06-23-2024 Tattoo LE S994 RE S994
 Owner: GABLE AARON
 NEW ENTERPRISE PA

Summer Junior Two-Year-Old A2A2 by parentage
 Pasture bred between 9/1/25 - 2/1/26 to:
 Sniders McDreamy Pete 97017048 A2A2 +67GPTI +1.7PTAT
 (McDreamy x 88 Lonestar x Oakland Latimers Prestidge EX-94)

PA: +6M +0.11% +19F +0.02% +3P +46CM\$ +44NM\$
 +0.4PTAT +1.0UDC +0.6FLC +0.5DPR -1.0PL +37CPI 3.11SCS

DAIRYMAN COPPER RANDALL-ET 840003009973866 7GU471 A2A2

12/25 USDA GPTA +560M -0.09% +10F -0.05% +11P
 +0.0DPR -0.8PL +116NM\$ 50NM%ile +110CM\$ 91% Rel
 2.90SCS -0.40HCR 56% Rel -0.10CCR 68% Rel
 -1.80LIV 47% Rel -0.10GL 95% Rel 3.70EFC 51% Rel
 AGA 12/25 PTAT -0.3 -0.2UDC -0.1FLC 89%Rel PTI +12

MARODORE RANDALLS VENGEANCE USA000097006605 6GU113 A2A2

12/25 USDA GPTA +504M +0.00% +24F -0.05% +9P
 -0.9DPR -3.0PL -38NM\$ 35NM%ile -48CM\$ 89% Rel
 3.08SCS -1.70HCR 47% Rel -1.70CCR 59% Rel
 -2.80LIV 36% Rel 2.40GL 95% Rel 1.00EFC 42% Rel
 AGA 12/25 PTAT +0.1 +0.4UDC +0.9FLC 88%Rel PTI +29

MARODORE BOOMERS VALIUM USA000068032668 A2A2

Appraisal: EX 94 @ 7-09 (EEEE)
 3-09 365D 2X 24540M 5.6% 1382F 3.6% 883P DHIA

SNIDERS GARRETT ASHANTI-ET USA000068018756 A2A2

12/25 USDA GPTA -493M +0.22% +14F +0.08% -3P
 +1.8DPR +1.1PL +125NM\$ 66NM%ile +139CM\$ 78% Rel
 3.13SCS 0.10HCR 32% Rel 2.20CCR 49% Rel
 1.70LIV 40% Rel 1.90GL 45% Rel -0.70EFC 40% Rel
 4 Rec YDev: -923M +28F -5P
 3 App 12/25 PTAT +0.7 +1.5UDR +0.2FLC 80%Rel CPI +42
 Appraisal: EX 94 @ 12-01 (EEEE) 2E
 2-03 365D 2X 16150M 4.8% 777F 3.4% 544P DHIA
 3-07 365D 2X 18000M 5.0% 908F 3.7% 663P DHIA
 5-08 365D 2X 22060M 5.0% 1094F 3.5% 775P DHIA
 7-00 365D 2X 25960M 4.8% 1236F 3.4% 889P DHIA
 9-09 365D 2X 24290M 4.4% 1073F 3.1% 748P DHIA
 3302D 170730M 5.2% 8901F 3.8% 6434P LIFE

LAND OF LIVING P GARRETT-ET USA000000603126 72GU134 A2A2

SNIDERS BEN ALIYAH USA000003057464

Appraisal: 93 @ 4-08 (93/93) Gold Star Dam - 2003
 2-02 324D 2X 17000M 4.7% 803F 3.4% 572P 95
 3-03 304D 2X 17640M 4.3% 758F 3.6% 629P DHIA
 4-02 305D 2X 21670M 5.5% 1196F 3.5% 762P 94
 5-07 365D 2X 21930M 4.6% 1016F 3.7% 815P DHIA
 7-00 365D 2X 12230M 4.7% 576F 3.6% 439P DHIA
 1998D 100930M 4.8% 4865F 3.6% 3655P LIFE
Nominated All-American Aged Cow 2004
 Dtrs: SNIDERS OMNI AEROLIN 93 @ 8-06 (93/89)
 8-03 365D 2X 24440M 4.4% 1076F 3.3% 805P DHIA
Junior All-American & Nom. All-American Four-Year-Old 2005
 SNIDERS LORAL AVALON-ET 90 @ 5-03 (90/90)
 4-08 365D 2X 27020M 4.9% 1335F 3.4% 908P DHIA
 SNIDERS TILLER AUSTIN-ET 85 @ 2-05 (84/88)
 2-04 305D 2X 27730M 4.9% 1364F 3.7% 1032P* 94
All-American & Jr. All-American Winter Yearling 2005
 SNIDERS GARRETT ALLYSON-ET 93 @ 10-06 (95/90)
 6-05 365D 2X 27070M 4.5% 1229F 3.4% 917P DHIA
Nominated All-American Jr. Three-Year-Old 2010

All-American Aged Cow 2014

Reserve All-American Aged Cow 2017

Honorable Mention All-American Aged Cow 2019

Member, All-American Exhibitor's Herd 2014

Grand Champion NGS-Louisville 2017

Reserve Grand Champion NGS-Louisville 2014

Total Performance Cow NGS-Harrisburg 2019

Dtrs: SNIDERS MICHEL AMBROSE-ETV 87 @ 2-09 (86/86)

SNIDERS HP GG MENTOR AKIRA-ETV 87 @ 5-06 (84/88)

4-03 360D 2X 17840M 4.7% 841F 3.7% 656P DHIA

SNIDERS HP GG PIE ASHTON-ETV 93 @ 8-09 (94/91)

4-01 305D 2X 19230M 4.7% 908F 3.3% 643P 95

Reserve All-American Junior Two-Year-Old 2019

SNIDERS HP GG ANASTACIA-ETV 88 @ 5-08 (87/82)

3-07 365D 2X 25280M 3.1% 781F 2.9% 740P DHIA

SNIDERS CC MICH ASHLEE-ETV 90 @ 4-02 (90/86)

1-11 317D 3X 19370M 5.4% 1048F 3.6% 705P 93

SNIDERS CC MICH ATHENA-ETV 87 @ 3-10 (85/87)

2-00 297D 3X 18440M 5.0% 915F 3.4% 628P 92

3D: CEDAR FRINGED ALTANN USA000003045188

Appraisal: 95 @ 6-11 (95/93) Gold Star Dam - 2001
 6-04 365D 2X 31150M 4.8% 1486F 3.0% 941P 94
 2999D 168160M 4.8% 8035F 3.3% 5522P LIFE
Dam of Aaron, Alstar, Adacka, Alton, Alvin, Activate & Achieve
All-American & Jr. All-American Four-Year-Old 2000
Reserve All-American & Jr. All-American Jr. Two-Year-Old 1998
Junior All-American Five-Year-Old 2001
Honorable Mention All-American Aged Cow 2002



Sniders Yogi Aniaka-ET EX-91

4-09 365D 2X 21,020M 4.3% 899F 3.2% 673P
Nominated All-American Yearling in Milk 2011
4th Dam of Lot 34



Cedar Fringed Altann EX-95 GSD

168,160M 4.8% 8,035F 3.3% 5,522P Lifetime
All-American Four-Year-Old 2000
5th Dam of Lot 34; 3rd Dam of Lot 33

LOT 34 SNIDERS DWAYNE ABBA

Born: 07-24-2024 Tattoo LE S996 RE S996
Owner: GABLE BELLA SUE
NEW ENTERPRISE PA

PA: -431M +0.01% -19F +0.01% -15P -136CM\$ -136NM\$
+0.6PTAT +0.9UDC +0.3FLC +0.6DPR -0.2PL -14CPI 2.92SCS

SNIDERS PYTHON DWAYNE USA000097013585

PA: -772M +0.09% -22F +0.04% -21P -177CM\$ -182NM\$
+0.6PTAT +1.0UDC +0.2FLC +0.6DPR -1.0PL -27PTI 2.91SCS

SNIDERS AYDEN ABBY-TW USA000097012603

12/25 USDA PTA -89M -0.07% -16F -0.03% -8P
+0.6DPR +0.7PL -89NM\$ 19NM%ile -95CM\$ 34% Rel
2.93SCS 0.50HCR 11% Rel 1.30CCR 15% Rel
1.00LIV 11% Rel -0.50GL 16% Rel 1.00EFC 12% Rel
1 Rec YDev: -2518M -161F -105P

USA000097017539

Summer Junior Two-Year-Old

Pasture bred between 9/1/25 - 2/1/26 to:
Sniders McDreamy Pete 97017048 A2A2 +67GPTI +1.7PTAT
(McDreamy x 88 Lonestar x Oakland Latimers Prestidge EX-94)

LINDRIAN PYTHON CAN000011009676 200GU120 A1A2

12/25 USDA GPTA -882M +0.22% -5F +0.03% -25P
-1.2DPR -3.2PL -198NM\$ 5NM%ile -194CM\$ 89% Rel
2.90SCS 0.20HCR 46% Rel -1.50CCR 67% Rel
-0.50LIV 50% Rel -1.00GL 93% Rel 0.70EFC 52% Rel
AGA 12/25 PTAT +0.9 +1.3UDC +0.0FLC 86%Rel PTI -28

SNIDERS REBEL ADELEE-ETV USA000097005690

Appraisal: EX 91 @ 6-02 (VEVEE) 2E
5-01 365D 2X 23600M 3.5% 818F 3.3% 775P DHIA

SNIDERS COIN AYDEN USA000097008614 A2A2

12/25 USDA GPTA +421M -0.20% -16F -0.09% -1P
+0.6DPR +1.4PL +0NM\$ 45NM%ile -16CM\$ 60% Rel
2.83SCS 0.90HCR 31% Rel 1.20CCR 39% Rel
0.10LIV 32% Rel -0.60GL 43% Rel 4.10EFC 33% Rel
AGA 12/25 PTAT +0.6 +0.6UDC +0.8FLC 61%Rel PTI +9

SNIDERS HP GG KAKADU AGNES USA000097008618

Appraisal: EX 92 @ 6-09 (EEEE)
3-05 365D 2X 22120M 4.2% 929F 3.3% 739P DHIA
4-09 365D 2X 24100M 3.9% 951F 3.4% 825P DHIA

3D: SNIDERS HP GG LEVI ALLTRA-ETV 840003130830847 A2A2

Appraisal: VG 86 @ 5-02 (EEE++)

4D: SNIDERS YOGI ANIACA-ET USA000068028545

Appraisal: 91 @ 5-04 (88/91)
4-09 365D 2X 21020M 4.3% 899F 3.2% 673P DHIA
Nominated All-American Yearling in Milk 2011

5D: CEDAR FRINGED ALTANN USA000003045188

Appraisal: 95 @ 6-11 (95/93) Gold Star Dam - 2001
6-04 365D 2X 31150M 4.8% 1486F 3.0% 941P 94
2999D 168160M 4.8% 8035F 3.3% 5522P LIFE
Dam of Aaron, Alstar, Adacka, Alton, Alvin, Activate & Achieve
All-American & Jr. All-American Four-Year-Old 2000
Reserve All-American & Jr. All-American Jr. Two-Year-Old 1998
Junior All-American Five-Year-Old 2001
Honorable Mention All-American Aged Cow 2002



Sniders Alymo Willa VG-88

HM Junior All-American Four-Year-Old 2024
Nom. Junior All-American Jr. Three-Year-Old 2023
Maternal Sister to Dam of Lot 35



Sniders Altanic Waylynn EX-90

5-03 365D 2X 22,330M 3.7% 816F 2.8% 629P
HM All-American Jr. Two-Year-Old 2012
4th Dam of Lot 35

LOT 35 SNIDERS LEVI WOWSER

Born: 08-09-2024 Tattoo LE S997 RE S997
Owner: GABLE BLAIRE ANN
NEW ENTERPRISE PA

PA: +214M -0.05% +3F -0.03% +3P -103CM\$ -98NM\$
+0.9PTAT +0.4UDC +0.4FLC -0.7DPR -1.4PL +7CPI 3.02SCS

LAND OF LIVING RO LEVI-ET USA000068005816 200GU920 A2A2

12/25 USDA GPTA +128M -0.17% -23F -0.05% -4P
-1.5DPR -2.4PL -342NM\$ ONM%ile -354CM\$ 92% Rel
3.05SCS -3.40HCR 45% Rel -1.80CCR 71% Rel
-1.40LIV 53% Rel -0.50GL 90% Rel -9.30EFC 54% Rel
AGA 12/25 PTAT +1.4 +0.7UDC +0.8FLC 91%Rel PTI -26

SNIDERS KAKADU WILLOW USA000097011830

12/25 USDA PTA +300M +0.08% +28F +0.00% +10P
+0.1DPR -0.3PL +146NM\$ 71NM%ile +148CM\$ 42% Rel
2.98SCS 0.00HCR 12% Rel 0.40CCR 20% Rel
0.00LIV 13% Rel 0.10GL 19% Rel -1.40EFC 14% Rel
2 Rec YDev: +825M +96F +31P
3 App 12/25 PTAT +0.4 +0.1UDR -0.1FLC 52%Rel CPI +39
Appraisal: EX 90 @ 4-10 (VEVVE)
2-02 343D 2X 18810M 5.1% 956F 3.2% 609P 96
3-04 365D 2X 23810M 4.8% 1154F 3.4% 810P DHIA

3D: SNIDERS BL SPRUCE WHIPLASH USA000078000270 A2A2

Appraisal: VG 87 @ 5-07 (+V+VE)
5-05 365D 2X 23450M 4.3% 1001F 3.1% 716P DHIA

4D: SNIDERS ALTANIC WAYLYNN USA000068041455

Appraisal: 90 @ 3-02 (90/88)
5-03 365D 2X 22330M 3.7% 816F 2.8% 629P DHIA
Honorable Mention All-American Jr. Two-Year-Old 2012

5D: SNIDERS MAGICMAN WILLIE USA000068009755

Appraisal: 87 @ 7-09 (87/85)
4-06 337D 2X 16880M 4.7% 789F 3.4% 569P 97
2235D 112530M 4.6% 5231F 3.3% 3743P LIFE
Dtrs: SNIDERS ACHIEVE WALLFLOWER 91 @ 7-10 (91/92)
7-01 365D 2X 24410M 4.4% 1070F 2.9% 702P DHIA
SNIDERS ADACKA WICKED WITCH 90 @ 3-11 (90/88)
3-10 365D 2X 19930M 4.8% 957F 3.3% 654P DHIA

USA000097017540

Summer Junior Two-Year-Old

Pasture bred between 9/1/25 - 2/1/26 to:
Sniders McDreamy Pete 97017048 A2A2 +67GPTI +1.7PTAT
(McDreamy x 88 Lonestar x Oakland Latimers Prestidge EX-94)

JENSGOLDEN PROKING ROYAL OAK USA000000602216 7GU330 A2A2

12/25 USDA GPTA -77M +0.07% +8F +0.01% -1P
-4.5DPR -2.3PL -234NM\$ ONM%ile -232CM\$ 97% Rel
2.99SCS -5.10HCR 77% Rel -6.10CCR 93% Rel
-1.10LIV 86% Rel -1.10GL 93% Rel -11.90EFC 87% Rel
AGA 12/25 PTAT +0.5 +0.0UDC +0.0FLC 97%Rel PTI -27

LAVON FARMS TURN POINT LAYLA USA000003059451

Appraisal: 94 @ 4-08 (93/92)
4-05 365D 2X 21100M 3.5% 740F 3.2% 681P 89

GOLDEN GATE PRADA KAKADU AUS000000041570 200GU8184

12/25 USDA GPTA +478M -0.06% +11F -0.01% +15P
-0.4DPR +0.2PL +85NM\$ 50NM%ile +88CM\$ 74% Rel
2.90SCS -0.10HCR 36% Rel -0.40CCR 49% Rel
1.40LIV 37% Rel 0.30GL 51% Rel -2.80EFC 39% Rel
AGA 12/25 PTAT +0.2 -0.1UDC +0.4FLC 75%Rel PTI +32

SNIDERS DOC WHIP USA000097003345

Appraisal: EX 91 @ 7-10 (VEVEE)
2-02 307D 2X 14540M 4.5% 655F 3.1% 454P 96
3-01 297D 2X 18060M 4.4% 788F 3.2% 580P 97
4-02 361D 2X 22320M 4.6% 1032F 3.3% 735P 97
5-04 340D 2X 25260M 4.8% 1205F 3.1% 779P 96
7-06 365D 2X 22720M 4.8% 1080F 3.2% 729P DHIA
1778D 107000M 4.6% 4966F 3.2% 3422P LIFE
Dtr: SNIDERS ALYMO WILLA 88 @ 5-10 (90/86)
Honorable Mention Junior All-American Four-Year-Old 2024

6D: SNIDERS QUEBEC WEBB USA000003069205

Appraisal: 91 @ 5-09 (88/90)
5-05 305D 2X 19370M 4.5% 878F 3.0% 584P 95

7D: SNIDERS GALAXY WINDY USA000003003709

Appraisal: 85 @ 5-02
3-07 356D 2X 18290M 4.8% 876F 3.3% 609P DHIA
3138D 138640M 5.2% 7248F 3.6% 4991P LIFE

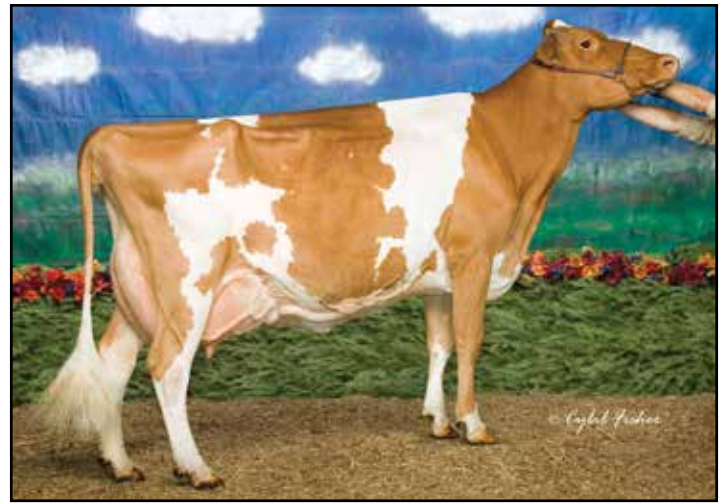

Indian Acres A Meringue Pie-ET EX-91
 150,050M 5.2% 7,733F 3.0% 4,523P Lifetime
 Granddam of Lot 36

Indian Acres MM Pistachio Pie EX-94
 4-10 365D 2X 26,187M 5.1% 1,330F 3.6% 939P
 Supreme Champion World Dairy Expo 2007
 3rd Dam of Lot 36

LOT 36 FEMARA MINNIE-ETV

Born: 08-28-2024 Tag # 7646
 Breeder & Owner: PISKOROWSKI JOSEPH H DDS
 ITHACA NY

12/25 USDA GPTA -424M +0.01% -18F +0.01% -12P
 -1.7DPR +0.3PL -167NM\$ 8NM%ile -170CM\$ 59% Rel
 3.18SCS-2.00HCR 33% Rel -2.00CCR 36% Rel
 -0.20LIV 28% Rel 0.90GL 40% Rel -1.10EFC 31% Rel
 0 App 12/25 PTAT +0.2 +0.3UDR +0.5FLC 60%Rel CPI -31

SPRINGHILL JAMES DEAN-ETV 840003151591428 551GU911 A2A2

12/25 USDA GPTA -1050M +0.17% -21F +0.12% -16P
 -1.8DPR +1.5PL -164NM\$ 10NM%ile -142CM\$ 92% Rel
 2.97SCS -3.80HCR 56% Rel -3.00CCR 63% Rel
 1.90LIV 36% Rel 2.00GL 84% Rel -3.80EFC 47% Rel
 AGA 12/25 PTAT +0.7 +1.6UDC +0.9FLC 89%Rel PTI -14

FEMARA RHIANNON-ETV USA000097013033

12/25 USDA PTA +305M -0.20% -21F -0.11% -9P
 -1.4DPR -1.1PL -231NM\$ 3NM%ile -262CM\$ 52% Rel
 3.28SCS-0.90HCR 22% Rel -1.60CCR 32% Rel
 -1.40LIV 22% Rel -0.20GL 36% Rel -2.50EFC 24% Rel
 2 Rec YDev: +35M -82F -39P
 3 App 12/25 PTAT +0.5 +0.6UDR +0.3FLC 57%Rel CPI -28
 Appraisal: EX 90 @ 4-08 (EEVEV)
 2-00 311D 2X 17580M 4.3% 751F 3.1% 552P 96
 3-00 332D 2X 21020M 5.0% 1047F 3.0% 621P 98
 4-04 305D 2X 24199M 4.9% 1193F 3.1% 744P Proj. Act.
 2nd Summer Jr. Two-Year-Old Guernsey Gold Showcase 2023

3D: INDIAN ACRES MM PISTACHIO PIE USA000003076310

Appraisal: 94 @ 5-00 (95/90)
 4-10 365D 2X 26187M 5.1% 1330F 3.6% 939P 99
 Supreme Champion World Dairy Expo & AADS 2007
 All-American & Unanimous Jr. All-American Four-Year-Old 2006
 All-American & Junior All-American Five-Year-Old 2007
 Nominated All-American Jr. Two-Year-Old 2004
 Honorable Mention Junior All-American Jr. Two-Year-Old 2004
 Dam of American Pie, Pies, Prada, Patriot, & Phoenix

4D: INDIAN ACRES FAYS PUMPKIN PIE USA000003055471

Appraisal: 87 @ 2-08
 Honorable Mention All-American Spring Yearling 1999

5D: WABANAKI PV FRANK PECAN PIE USA000003008552

Appraisal: 91 @ 4-03
 Reserve All-American Junior Three-Year-Old 1995

840003286698434 A2A2

Summer Jr. Two-Year-Old
 Bred 9/16/25 Due 6/25/26 to:
 Marodore T Les Lightning-ET 68029818 7GU445 A2A2

IDLE GOLD A HERALD-P USA000097002947 54GU499 A2A2

12/25 USDA GPTA -445M +0.14% +2F +0.12% +4P
 -1.2DPR +0.0PL -35NM\$ 35NM%ile -8CM\$ 88% Rel
 2.86SCS -1.40HCR 49% Rel -1.80CCR 64% Rel
 -0.30LIV 37% Rel 0.60GL 90% Rel -2.40EFC 45% Rel
 AGA 12/25 PTAT +0.6 +1.2UDC +1.1FLC 88%Rel PTI +29

SPRINGHILL MENTOR JAZZY-ET USA000068031553 A2A2

Appraisal: EX 95 @ 6-09 (EEEEEE)
 4-06 365D 2X 34720M 5.2% 1799F 3.6% 1260P* DHIA

HI GUERN VIEW LEVI DRONE USA000097004646 94GU959 A2A2

12/25 USDA GPTA +302M -0.11% -6F -0.08% -3P
 -2.0DPR -0.1PL -131NM\$ 25NM%ile -156CM\$ 96% Rel
 3.38SCS -0.70HCR 62% Rel -1.80CCR 81% Rel
 -0.30LIV 57% Rel -0.50GL 96% Rel -5.60EFC 65% Rel
 AGA 12/25 PTAT +1.1 +1.1UDC +1.1FLC 97%Rel PTI +9

INDIAN ACRES A MERINGUE PIE-ET USA000068044507

Appraisal: 91 @ 5-08 (92/90)
 2-05 335D 2X 20610M 4.4% 901F 3.0% 624P 95
 3-06 314D 2X 20770M 3.9% 802F 2.9% 604P 85
 4-06 346D 2X 23490M 4.8% 1139F 3.1% 725P 98
 5-06 350D 2X 30150M 5.8% 1754F 3.1% 932P 98
 6-07 335D 2X 29810M 5.7% 1706F 2.9% 869P 98
 7-10 365D 2X 24650M 5.7% 1400F 3.0% 747P DHIA
 2066D 150050M 5.2% 7733F 3.0% 4523P LIFE
 Dtrs: FEMARA LOGO PUNKIN PIE 84 @ 3-01 (85/82)
 4-07 363D 2X 24000M 3.4% 820F 2.9% 706P 97
 FEMARA NO PIE-ETV 88 @ 6-01 (88/86)
 4-07 365D 2X 26900M 5.6% 1519F 3.2% 856P DHIA
 FEMARA GO PIE-ETV 88 @ 8-07 (87/86)
 FEMARA SKIPPER-ETV 86 @ 3-03 (83/85)
 2-03 365D 2X 30300M 5.0% 1527F 3.1% 946P DHIA

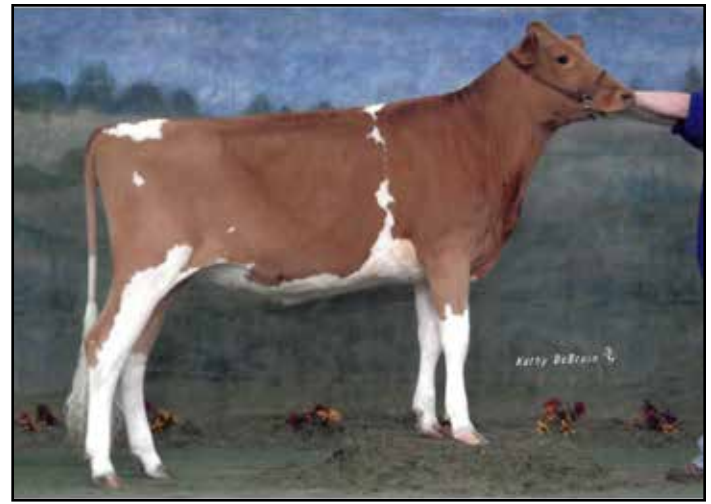

Walnut Lane Grand Jury Gemma EX-90
 HM Jr. All-American Sr. Three-Year-Old 2018
 Maternal Sister to Granddam of Lot 37

Walnut Lane Grace VG-85
 2-03 365D 2X 17,410M 5.1% 890F 3.7% 643P
 HM Jr. All-American Fall Calf 2003
 5th Dam of Lot 37

LOT 37 WALNUT LANE BRETT GRANOLA 840003291625361

Born: 04-15-2024 Tattoo LE WL249 RE WL249
 Breeder & Owner: STUFF-MEYERS EMILY D
 CHAMBERSBURG PA

Junior Two-Year-Old A2A2 by extended parentage
 Bred 8/19/25 Due 5/28/26 to:
 Villa Crest Ian Thor 97012353 54GU517 A2A2

PA: -130M +0.03% -1F +0.02% -3P -96CM\$ -99NM\$
 +1.0PTAT +1.4UDC +0.9FLC -0.8DPR +0.1PL +17CPI 2.94SCS

DIX LEE JESTER FREEDOM USA000068033645 49GU140 A2A2

12/25 USDA GPTA -1M -0.02% -3F -0.01% -2P
 -1.3DPR -1.3PL -195NM\$ 5NM%ile -196CM\$ 88% Rel
 2.92SCS -2.80HCR 37% Rel -2.50CCR 60% Rel
 -2.90LIV 42% Rel 0.10GL 90% Rel -4.40EFC 44% Rel
 AGA 12/25 PTAT +1.5 +2.7UDC +1.2FLC 90%Rel PTI +27

ADAMS CREEK FREEDOM BRETT-ETV USA000097008038 54GU515 A2A2

12/25 USDA GPTA +332M -0.01% +14F -0.01% +9P
 -1.4DPR -0.2PL -46NM\$ 35NM%ile -46CM\$ 64% Rel
 2.94SCS -2.60HCR 29% Rel -2.50CCR 36% Rel
 -1.50LIV 30% Rel 0.00GL 64% Rel -6.20EFC 31% Rel
 AGA 12/25 PTAT +1.3 +1.3UDC +1.2FLC 68%Rel PTI +41

ADAMS CREEK AP BIANCA-ETV USA000097001121 A2A2

Appraisal: 89 @ 2-03 (90/87)

WALNUT LANE YOGI GREMLIN USA000097013759

12/25 USDA PTA -592M +0.07% -16F +0.04% -14P
 -0.2DPR +0.3PL -152NM\$ 10NM%ile -145CM\$ 48% Rel
 2.93SCS -0.90HCR 23% Rel -0.60CCR 31% Rel
 -1.20LIV 25% Rel 0.20GL 32% Rel -1.10EFC 27% Rel
 2 Rec YDev: -1253M -46F -26P
 3 App 12/25 PTAT +0.6 +1.5UDR +0.6FLC 56%Rel CPI -7
 Appraisal: EX 90 @ 3-10 (VEEEE)
 2-07 308D 2X 13870M 4.3% 590F 3.2% 441P 97
 3-07 302D 2X 14390M 4.1% 596F 3.4% 494P 97

EDGEWATER MEADOWS YOGIBEAR-ET USA00000604917 7GU402 A2A2

12/25 USDA GPTA -524M +0.15% +0F +0.04% -12P
 +0.6DPR +0.6PL -84NM\$ 30NM%ile -77CM\$ 99% Rel
 2.96SCS -0.80HCR 79% Rel 0.70CCR 95% Rel
 0.20LIV 86% Rel -1.00GL 99% Rel -1.20EFC 88% Rel
 AGA 12/25 PTAT +1.0 +1.4UDC +0.3FLC 99%Rel PTI +13

WALNUT LANE ALL IN GIZMO USA000097009255

Appraisal: + 83 @ 5-00 (VVV++)
 2-03 365D 2X 13460M 4.5% 607F 3.2% 437P DHIA
 4-04 270D 2X 12660M 4.1% 523F 3.2% 401P 96

3D: WALNUT LANE AARON GUCCI USA000068043539 A2A2

Appraisal: EX 90 @ 8-08 (VEVVE)
 5-02 365D 2X 17910M 4.7% 840F 3.7% 659P DHIA
 2361D 103220M 4.9% 5040F 3.6% 3754P LIFE
 Dtr: WALNUT LANE GRAND JURY GEMMA 90 @ 4-06 (92/90)
 Honorable Mention Junior All-American Sr. Three-Year-Old 2018

4D: WALNUT LANE FAME GRACIA USA000068023737

Appraisal: 88 @ 4-04 (91/88)
 Dtr: SNIDERS ADACKA GRACE 91 @ 5-01 (91/91)
 4-09 365D 2X 21600M 3.9% 837F 3.0% 645P DHIA

5D: WALNUT LANE GRACE USA000003079595

Appraisal: 85 @ 5-01 (83/83)
 2-03 365D 2X 17410M 5.1% 890F 3.7% 643P DHIA
 Honorable Mention Junior All-American Fall Calf 2003

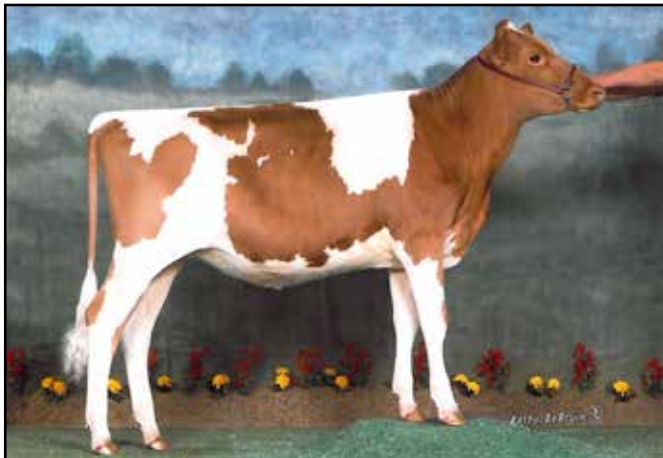

Walnut Lane Visa Gracelle VG-87
 108,870M 4.6% 4,994F 3.5% 3,837P Lifetime
 Nominated All-American Winter Calf 2005
 Maternal Sister to 4th Dam of Lot 37



Walnut Lane All In Miranda GP-83
 Nominated All-American Fall Calf 2021
 Maternal Sister to Dam of Lot 38



Walnut Lane Silver Mackenzie VG-86
 Junior All-American Summer Yearling 2011
 4th Dam of Lot 38

LOT 38 WALNUT LANE AM PIE MICA 840003230462416

Born: 03-01-2024 Tattoo LE WL248 RE WL248
 Owner: STUFF-MEYERS EMILY D
 CHAMBERSBURG PA

Junior Two-Year-Old A2A2 by extended parentage
 Bred 9/13/25 Due 6/22/26 to:
 Jens Gold Aaron Copper-ET 68027038 14GU318 A2A2

PA: -302M -0.06% -24F -0.01% -12P -188CM\$ -186NM\$
 -0.2PTAT +0.0UDC +0.2FLC -1.3DPR +0.9PL -41CPI 2.94SCS

IDLE GOLD E CHALLENGE-ET USA000000604268 1GU418 A2A2

12/25 USDA GPTA -633M +0.18% +0F +0.10% -5P
 +1.5DPR +0.4PL +130NM\$ 50NM%ile +152CM\$ 98% Rel
 2.87SCS -2.60HCR 81% Rel 2.30CCR 95% Rel
 -0.80LIV 86% Rel -0.10GL 99% Rel -5.80EFC 88% Rel
 AGA 12/25 PTAT -0.6 -0.6UDC +0.3FLC 99%Rel PTI -12

INDIAN ACRES AMERICAN PIE USA000068016348 31GU618 A2A2

12/25 USDA GPTA +31M -0.18% -29F -0.04% -6P
 -2.1DPR +2.8PL -107NM\$ 25NM%ile -112CM\$ 98% Rel
 2.78SCS -3.30HCR 72% Rel -2.70CCR 92% Rel
 0.00LIV 77% Rel 0.80GL 98% Rel -6.90EFC 81% Rel
 AGA 12/25 PTAT -0.3 +0.0UDC +0.6FLC 98%Rel PTI -36

INDIAN ACRES MM PISTACHIO PIE USA000003076310

Appraisal: 94 @ 5-00 (95/90)
 4-10 365D 2X 26187M 5.1% 1330F 3.6% 939P 99

WALNUT LANE RAZOR MIRABEL USA000097013760

12/25 USDA PTA -635M +0.06% -19F +0.03% -17P
 -0.4DPR -1.0PL -264NM\$ 1NM%ile -263CM\$ 38% Rel
 3.09SCS-0.90HCR 10% Rel -0.40CCR 16% Rel
 -1.30LIV 12% Rel 0.20GL 16% Rel -1.50EFC 12% Rel
 2 Rec YDev: -1559M -43F -36P
 3 App 12/25 PTAT -0.1 +0.0UDR -0.2FLC 45%Rel CPI -45
 Appraisal: VG 88 @ 4-00 (VE+EV)
 2-00 305D 2X 12160M 4.3% 517F 3.3% 396P 96
 3-03 305D 2X 17013M 4.5% 774F 3.3% 563P Proj. Act.

SNIDERS ALL IN RAZOR USA000097008627 A2A2

12/25 USDA GPTA -165M -0.07% -19F -0.01% -8P
 -0.8DPR -0.5PL -254NM\$ 0NM%ile -260CM\$ 60% Rel
 3.07SCS -1.60HCR 26% Rel -1.20CCR 32% Rel
 -1.40LIV 28% Rel 0.00GL 34% Rel -1.10EFC 29% Rel
 AGA 12/25 PTAT +0.2 +0.0UDC +0.1FLC 60%Rel PTI -34

WALNUT LANE VILTER MIRA USA000097004511

Appraisal: +82 @ 4-04 (+V++G)
 2-01 365D 2X 14570M 4.5% 660F 3.2% 464P DHIA
 3-07 339D 2X 18080M 4.8% 861F 3.3% 600P 96
 Dtr: WALNUT LANE ALL IN MIRANDA 83 @ 3-08 (83/78)
 Nominated All-American Fall Calf 2021

3D: WALNUT LANE MARIO MYSTERY-TW USA000078004941 A2A2

4D: WALNUT LANE SILVER MACKENZIE USA000068041302

Appraisal: 86 @ 3-03 (85/81)
 2-07 365D 2X 16920M 4.2% 713F 3.1% 519P DHIA
 Junior All-American & HM All-American Summer Yearling 2011

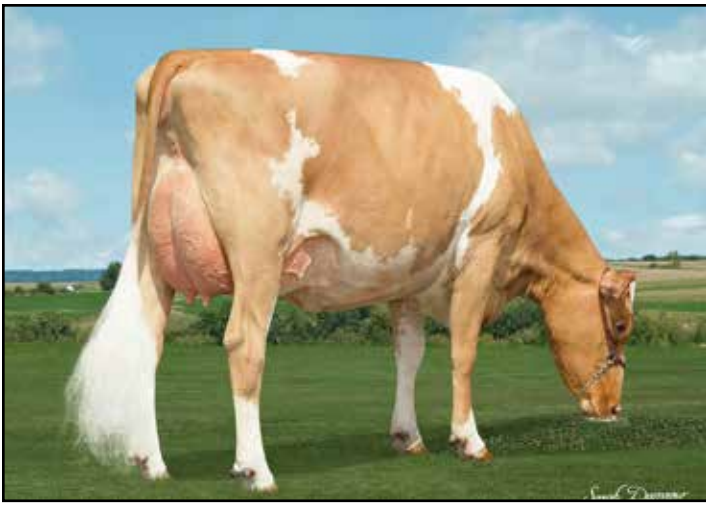

Coulee Crest Pilot Lava-ET EX-90 2E
 136,240M 5.6% 7,621F 3.7% 5,079P Lifetime
 #40(T) CPI Cow April 2025
 Dam of Lot 39



Coulee Crest Theo Summer-ETV EX-90
 Nominated All-American 2023 & 2024
 Maternal Sister to Lot 39

LOT 39 COULEE CREST GOLDMINE SHANIA-ETV 840003257821232

Born: 09-02-2023 Tattoo LE P450
 Owner: DINDERMAN ALAINA, AMERY + AIDAN
 ORANGEVILLE IL

PA: +48M +0.01% +5F +0.05% +10P -31CM\$ -41NM\$
 +0.6PTAT +1.6UDC +0.6FLC -0.9DPR -0.2PL +42CPI 3.09SCS
 Appraisal: +83 @ 2-02 (+VF++)
 2-00 305D 2X 15572M 4.9% 767F 3.4% 535P Proj. Act.

TERPHILL JAMES DEAN GOLDMINE-ETV 840003214098874 6GU126 A2A2

12/25 USDA GPTA -298M +0.00% -13F +0.05% -2P
 -1.6DPR +1.0PL -137NM\$ 25NM%ile -130CM\$ 66% Rel
 3.14SCS -3.10HCR 33% Rel -2.60CCR 36% Rel
 1.20LIV 29% Rel 0.10GL 40% Rel -5.70EFC 31% Rel
 AGA 12/25 PTAT +0.9 +2.1UDC +0.7FLC 60%Rel PTI +15

COULEE CREST PILOT LAVA-ET USA000097000835

12/25 USDA GPTA +393M +0.02% +22F +0.04% +21P
 -0.2DPR -1.3PL +56NM\$ 50NM%ile +69CM\$ 82% Rel
 3.03SCS 0.50HCR 40% Rel 0.30CCR 48% Rel
 0.40LIV 35% Rel 1.30GL 61% Rel 3.00EFC 37% Rel
 5 Rec YDev: +1124M +91F +65P
 3 App 12/25 PTAT +0.3 +1.0UDR +0.5FLC 82%Rel CPI +66
 Appraisal: EX 92 @ 9-05 (EEEEEE) 3E

2-11 365D 3X 27590M 5.6% 1558F 3.6% 997P DHIA
 4-01 365D 3X 27730M 5.8% 1618F 3.9% 1071P DHIA
 5-04 365D 3X 32480M 5.6% 1812F 3.6% 1182P DHIA
 6-06 365D 3X 33320M 5.4% 1805F 3.6% 1206P DHIA
 7-11 365D 3X 27080M 5.1% 1376F 4.1% 1097P DHIA
 2109D 168400M 5.5% 9267F 3.8% 6387P LIFE

Dam of HURRICANE, TSUNAMI, SAVAGE and SIMON
 #58(T) CPI Cow December 2025

Dam of 7 Top 200 CPI Cows & 15 Top 200 CPI Heifers - Dec. 2025
 Dtrs: COULEE CREST REPUTATION SUNNY-ETV 90 @ 3-01 (91/87)
 2-05 365D 2X 23270M 4.6% 1079F 3.6% 847P DHIA
 COULEE CREST JC PENNEY SUSI-ETV 87 @ 3-00 (85/90)
 2-08 301D 2X 22030M 4.5% 991F 3.4% 739P 97
 COULEE CREST JC PENNEY SIRI-ETV 90 @ 4-01 (87/87)
 2-00 365D 3X 25560M 5.5% 1409F 3.4% 873P DHIA
 COULEE CREST THEO SUMMER-ETV 90 @ 3-05 (92/92)
 Nominated All-American 2023 & 2024

COULEE CREST LONDON SKYLAR-ETV 89 @ 3-02 (90/90)
 Honorable Mention All-American Jr. Two-Year-Old 2023
 COULEE CREST LONDON STEFFI-ETV 90 @ 3-04 (87/91)
 3-02 365D 2X 25500M 5.4% 1382F 3.6% 929P DHIA
 COULEE CREST SPRINGHILL LAVA 2-ETV 90 @ 3-11 (87/91)
 1-11 365D 2X 23050M 3.8% 866F 3.6% 835P DHIA

Senior Two-Year-Old A2A2 by extended parentage
 Bred 1/1/26 Due 10/10/26 to:
 Hi Guern View Divas JCPenney DJ 97011491 6GU123 A2A2
 Last fresh 9/2/25 Last test 115 SCC 5.2%F 3.6%P

SPRINGHILL JAMES DEAN-ETV 840003151591428 551GU911 A2A2

12/25 USDA GPTA -1050M +0.17% -21F +0.12% -16P
 -1.8DPR +1.5PL -164NM\$ 10NM%ile -142CM\$ 92% Rel
 2.97SCS -3.80HCR 56% Rel -3.00CCR 63% Rel
 1.90LIV 36% Rel 2.00GL 84% Rel -3.80EFC 47% Rel
 AGA 12/25 PTAT +0.7 +1.6UDC +0.9FLC 89%Rel PTI -14

TERPHILL PIES MINEY-ET USA000097001355 A2A2

Appraisal: EX 91 @ 5-03 (EEEEEE)
 4-01 300D 3X 21880M 5.2% 1129F 3.7% 800P 93

LINDRIAN GRUMPY PILOT-ET CAN000011632409 200GU307 A2A2

12/25 USDA GPTA -409M +0.11% +0F +0.07% -2P
 +0.9DPR +0.5PL +46NM\$ 50NM%ile +65CM\$ 90% Rel
 2.76SCS 0.50HCR 53% Rel 2.00CCR 72% Rel
 1.20LIV 52% Rel 2.70GL 92% Rel 1.10EFC 54% Rel
 AGA 12/25 PTAT +0.4 +1.1UDC +0.3FLC 87%Rel PTI +26

COULEE CREST LAREDO LALITA-ET USA000068039047 A2A2

Appraisal: 84 @ 4-06 (82/84) Gold Star Dam - 2020
 1-09 365D 3X 22370M 5.4% 1216F 3.7% 824P DHIA
 3-02 365D 3X 29720M 5.6% 1652F 3.7% 1094P DHIA
 4-05 333D 3X 23610M 5.4% 1275F 3.7% 867P 94
 5-06 358D 3X 26720M 5.5% 1458F 3.6% 975P 94
 6-07 365D 3X 30500M 5.9% 1786F 3.8% 1146P DHIA
 2150D 153860M 5.6% 8602F 3.7% 5756P LIFE

3D: FLAMBEAU MANOR DECISION LORI-ET USA000068012709 A2A2

Appraisal: 90 @ 8-02 (88/90) Gold Star Dam - 2013
 3-09 365D 3X 44250M*5.9% 2600F*3.0% 1313P* 94
 2328D 184340M 5.4% 10017F 3.3% 6002P LIFE

4D: FLAMBEAU MANOR ENHANCER LANA USA000003043629

Appraisal: 92 @ 7-11 (90/90) Gold Star Dam - 2001
 5-10 365D 2X 30271M 5.4% 1645F 3.2% 968P DHIA
 1980D 130421M 4.9% 6454F 3.3% 4293P LIFE

5D: FLAMBEAU MANOR VOL LAURA USA000003022186

Appraisal: 90 @ 4-07

6D: FLAMBEAU MANOR LESLIE USA000002947026

Appraisal: 90 @ 3-08 Gold Star Dam - 1992

7D: FLAMBEAU MANOR LAUREL USA000002861817

Appraisal: 80 @ 9-04 Gold Star Dam - 1992
 3193D 167770M 4.6% 7639F 3.7% 6168P LIFE



Hi Guern View Thor Avery

1-11 305D 2X 17,490M 4.4% 767F 3.1% 546P Proj.
HM Junior Champion Illinois State Fair 2024
Sells as Lot 40



Sniders Garrett Ashanti-ET EX-94-2E

170,730M 5.2% 8,901F 3.8% 6,434P Lifetime
All-American Aged Cow 2014
4th Dam of Lot 40

LOT 40 HI GUERN VIEW THOR AVERY USA000097016370

Born: 12-22-2023 Tattoo LE D2314
Owner: DINDERMAN ALAINA, AMERY + AIDAN
ORANGEVILLE IL

Senior Two-Year-Old A2A2 by extended parentage
Bred 3/23 to Coulee Crest Savage-ETV 840003257821053 200GU129 A2A2
Last fresh 12/15/25

1st Winter Calf & HM Junior Champion Illinois State Fair 2024

DHI Herd # 33860658 Cow Control 000078
04/26 USDA PTA -12M -0.06% -11F -0.07% -12P
+0.4DPR -1.4PL -155NM\$ 11NM%ile -175CM\$ 30% Rel
3.21SCS-0.20HCR 12% Rel 0.70CCR 17% Rel
-0.20LIV 13% Rel 0.00GL 24% Rel -4.80EFC 14% Rel
1 Rec YDev: +3131M +76F +26P
1-11 305D 2X 17490M 4.4% 767F 3.1% 546P Proj. Act.

VILLA CREST LEA IAN USA000000602391
04/26 USDA PTA -1023M +0.27% -4F +0.05% -27P
+2.9DPR -4.8PL -188NM\$ 21NM%ile -182CM\$ 84% Rel
2.96SCS 2.70HCR 14% Rel 3.90CCR 52% Rel
1.80LIV 39% Rel -1.40GL 49% Rel -4.90EFC 37% Rel
AGA 04/26 PTAT -0.3 +0.9UDC -0.7FLC 84%Rel PTI -21

VILLA CREST IAN THOR USA000097012353 54GU517 A2A2
04/26 USDA GPTA -556M +0.07% -14F -0.04% -25P
+1.6DPR -3.4PL -300NM\$ 0NM%ile -312CM\$ 60% Rel
3.05SCS 0.50HCR 25% Rel 1.90CCR 35% Rel
-0.70LIV 31% Rel 0.00GL 60% Rel -3.60EFC 30% Rel
AGA 04/26 PTAT +0.2 +1.8UDC +0.6FLC 56%Rel PTI -11

VILLA CREST MAGIC TAMRYN USA000097000544
Appraisal: EX 92 @ 5-06 (VEVEE)
3-08 365D 2X 27920M 4.0% 1109F 2.9% 819P DHIA

SNIDERS HP GG AMERY-ETV 840003142484707
04/26 USDA PTA +51M -0.12% -18F -0.05% -6P
-0.9DPR +0.6PL -98NM\$ 20NM%ile -116CM\$ 50% Rel
3.38SCS-0.90HCR 22% Rel -0.60CCR 32% Rel
0.20LIV 22% Rel 0.00GL 34% Rel -6.00EFC 24% Rel
2 Rec YDev: -866M -86F -38P
2 App 04/26 PTAT +0.4 +0.1UDR +0.6FLC 51%Rel CPI -20
Appraisal: VG 85 @ 3-10 (VE+V+)
2-02 338D 2X 19720M 4.1% 811F 3.0% 600P 94
3-03 284D 2X 16610M 4.3% 716F 3.4% 567P 95
1st Fall Yearling Illinois State Fair 2021

HI GUERN VIEW LEVI DRONE USA000097004646 94GU959 A2A2
04/26 USDA GPTA +368M -0.13% -5F -0.10% -5P
-2.0DPR -0.1PL -136NM\$ 39NM%ile -166CM\$ 96% Rel
3.36SCS -1.10HCR 63% Rel -1.90CCR 83% Rel
-0.60LIV 58% Rel -0.70GL 97% Rel -6.40EFC 66% Rel
AGA 04/26 PTAT +1.1 +1.1UDC +1.2FLC 97%Rel PTI +8

3D: SNIDERS BARNEY ARIELA USA000068027679
Appraisal: 85 @ 3-11 (85/83)
3-08 365D 2X 21290M 5.0% 1068F 3.7% 794P DHIA

SNIDERS RIP ARROGANCE USA000078000353 A2A2
Appraisal: 90 @ 3-11 (90/87)
2-04 314D 2X 13880M 4.3% 594F 3.4% 477P 96
3-05 365D 2X 23290M 4.3% 991F 3.4% 786P DHIA
6-02 311D 2X 18140M 4.3% 779F 3.1% 571P 76
7-03 305D 2X 15700M 4.6% 717F 3.3% 523P 77
Dtr: SNIDERS KAKADU AMOROSA 87 @ 3-05 (90/83)
2-01 365D 2X 17230M 4.1% 710F 3.2% 547P DHIA

4D: SNIDERS GARRETT ASHANTI-ET USA000068018756 A2A2

Appraisal: EX 94 @ 12-01 (EEEE) 2E
7-00 365D 2X 25960M 4.8% 1236F 3.4% 889P DHIA
3302D 170730M 5.2% 8901F 3.8% 6434P LIFE
All-American Aged Cow 2014
Reserve All-American Aged Cow 2017
Honorable Mention All-American Aged Cow 2019
Dtrs: SNIDERS HP GG PIE ASHTON-ETV 93 @ 8-09 (94/91)
4-01 305D 2X 19230M 4.7% 908F 3.3% 643P 95
Reserve All-American Junior Two-Year-Old 2019
SNIDERS CC MICH ASHLEE-ETV 90 @ 4-02 (90/86)
1-11 317D 3X 19370M 5.4% 1048F 3.6% 705P 93

5D: SNIDERS BEN ALIYAH USA000003057464

Appraisal: 93 @ 4-08 (93/93) Gold Star Dam - 2003
5-07 365D 2X 21930M 4.6% 1016F 3.7% 815P DHIA
1998D 100930M 4.8% 4865F 3.6% 3655P LIFE
Nominated All-American Aged Cow 2004
4D: CEDAR FRINGED ALTANN USA000003045188
Appraisal: 95 @ 6-11 (95/93) Gold Star Dam - 2001
6-04 365D 2X 31150M 4.8% 1486F 3.0% 941P 94
2999D 168160M 4.8% 8035F 3.3% 5522P LIFE
Dam of Aaron, Alstar, Adacka, Alton, Alvin, Activate & Achieve
All-American & Jr. All-American Four-Year-Old 2000
Reserve All-American & Jr. All-American Jr. Two-Year-Old 1998
Junior All-American Five-Year-Old 2001
Honorable Mention All-American Aged Cow 2002



Hi Guern View Garrett Jubilation EX-91
 3-02 305D 2X 19,730M 3.9% 779F 3.3% 649P
 Nominated All-American Sr. Three-Year-Old 2011
 4th Dam of Lot 41



Hi Guern View Legend Jenga
 Junior All-American Fall Yearling 2022
 Nominated All-American Fall Yearling 2022
 Maternal Sister to Granddam of Lot 41

LOT 41 HI GUERN VIEW HH JENNA ROSE USA000097016368

Born: 09-02-2023 Tattoo LE D2311
 Owner: DINDERMAN HANNAH
 PEARL CITY IL

PA: -578M +0.09% -13F +0.08% -8P -85CM\$ -98NM\$
 +0.6PTAT +1.0UDC +0.5FLC -0.6DPR +0.9PL -3CPI 3.03SCS
 Appraisal: +82 @ 2-02 (+V+++)
 2-00 305D 2X 13937M 5.3% 745F 3.9% 542P Proj. Act.

SPRINGHILL JAMES DEAN-ETV 840003151591428 551GU911 A2A2

12/25 USDA GPTA -1050M +0.17% -21F +0.12% -16P
 -1.8DPR +1.5PL -164NM\$ 10NM%ile -142CM\$ 92% Rel
 2.97SCS -3.80HCR 56% Rel -3.00CCR 63% Rel
 1.90LIV 36% Rel 2.00GL 84% Rel -3.80EFC 47% Rel
 AGA 12/25 PTAT +0.7 +1.6UDC +0.9FLC 89%Rel PTI -14

HI GUERN VIEW JUST DO IT USA000097012564

12/25 USDA PTA -106M +0.01% -4F +0.03% +1P
 +0.6DPR +0.2PL -32NM\$ 32NM%ile -28CM\$ 47% Rel
 3.08SCS -0.20HCR 20% Rel 1.00CCR 29% Rel
 0.80LIV 18% Rel 0.40GL 33% Rel -2.20EFC 21% Rel
 2 Rec YDev: -602M -5F +7P
 2 App 12/25 PTAT +0.5 +0.4UDR +0.0FLC 48%Rel CPI +9
 Appraisal: VG 87 @ 2-11 (VEGVV)
 1-11 258D 2X 14960M 5.1% 763F 3.6% 532P 93
 2-09 264D 2X 14500M 4.9% 714F 3.6% 526P 94

Senior Two-Year-Old

Bred 10/21/25 Due 7/30/26 to:
 Sniders Nicley Novak Andre 97011822 54GU519 A2A2
 Last fresh 9/2/25 Last test SCC 41 5.8%F 4.1%P

IDLE GOLD A HERALD-P USA000097002947 54GU499 A2A2

12/25 USDA GPTA -445M +0.14% +2F +0.12% +4P
 -1.2DPR +0.0PL -35NM\$ 35NM%ile -8CM\$ 88% Rel
 2.86SCS -1.40HCR 49% Rel -1.80CCR 64% Rel
 -0.30LIV 37% Rel 0.60GL 90% Rel -2.40EFC 45% Rel
 AGA 12/25 PTAT +0.6 +1.2UDC +1.1FLC 88%Rel PTI +29

SPRINGHILL MENTOR JAZZY-ET USA000068031553 A2A2

Appraisal: EX 95 @ 6-09 (EEEE)
 4-06 365D 2X 34720M 5.2% 1799F 3.6% 1260P* DHIA

HI GUERN VIEW LEVI DRONE USA000097004646 94GU959 A2A2

12/25 USDA GPTA +302M -0.11% -6F -0.08% -3P
 -2.0DPR -0.1PL -131NM\$ 25NM%ile -156CM\$ 96% Rel
 3.38SCS -0.70HCR 62% Rel -1.80CCR 81% Rel
 -0.30LIV 57% Rel -0.50GL 96% Rel -5.60EFC 65% Rel
 AGA 12/25 PTAT +1.1 +1.1UDC +1.1FLC 97%Rel PTI +9

HI GUERN VIEW CHARMING JACLYN USA000097008817

1 Rec YDev: +4342M +95F +156P

3D: HI GUERN VIEW TITAN JUBILATE-ET USA000078003251

Appraisal: EX 91 @ 6-08 (EEVEE) 2E
 6-02 317D 2X 18830M 4.4% 822F 3.5% 653P 95

4D: HI GUERN VIEW GARRETT JUBILATION USA000068019698

Appraisal: 91 @ 3-11 (93/90)
 3-02 305D 2X 19730M 3.9% 779F 3.3% 649P 96
 Nominated All-American Senior Three-Year-Old 2011

5D: HI GUERN VIEW LEGACY JUBILEE USA000068001570

Appraisal: 84 @ 4-04 (80/82)
 5-02 305D 2X 25790M 3.8% 992F 3.3% 859P 96
 1413D 101850M 4.2% 4231F 3.4% 3431P LIFE

LOT 42 HI GUERN VIEW DJ ANNA**USA000097016369**

Born: 07-30-2023 Tattoo LE D2312
 Owner: DINDERMAN ALAINA
 ORANGEVILLE IL

Junior Three-Year-Old
 Bred 8/6/25 Due 5/15/26 to:
 Rozelyn Theo Velman 97016321 788GU21 A2A2
 Last Fresh 6/10/25 Selling Dry Last test SCC 13

DHI Herd # 33860658 Cow Control 000039
 12/25 USDA PTA -330M +0.02% -12F -0.03% -16P
 -0.8DPR +0.4PL -100NM\$ 17NM%ile -106CM\$ 38% Rel
 2.88SCS-0.90HCR 16% Rel -1.00CCR 18% Rel
 0.00LIV 16% Rel 0.70GL 20% Rel -0.40EFC 16% Rel
 1 Rec YDev: +1045M +30F -9P
 Appraisal: VG 85 @ 2-03 (+VVVV)
 1-10 305D 2X 17919M 4.8% 853F 3.2% 572P Proj. Act.

SPRINGHILL JC PENNEY-ET 840003151591406 6GU114 A2A2

12/25 USDA GPTA -326M +0.04% -8F -0.01% -12P
 -3.5DPR +0.5PL -174NM\$ 5NM%ile -176CM\$ 92% Rel
 2.93SCS -3.20HCR 53% Rel -5.00CCR 67% Rel
 -0.40LIV 44% Rel -0.60GL 94% Rel -3.10EFC 52% Rel
 AGA 12/25 PTAT +0.8 +0.8UDC +0.6FLC 92%Rel PTI -24

HI GUERN VIEW DIVAS JCPENNEY DJ USA000097011491 6GU123 A2A2

12/25 USDA GPTA -379M +0.00% -18F +0.02% -10P
 -2.4DPR +0.6PL -217NM\$ 0NM%ile -215CM\$ 78% Rel
 3.02SCS -2.70HCR 41% Rel -3.10CCR 42% Rel
 0.40LIV 41% Rel -0.20GL 46% Rel -5.60EFC 36% Rel
 AGA 12/25 PTAT +1.0 +1.2UDC +0.5FLC 73%Rel PTI -19

HI GUERN VIEW DANCING DIVA-ET USA000068047311 A2A2

Appraisal: EX 96 @ 11-03 (EEEE)
 8-09 365D 2X 29120M 4.4% 1282F 3.6% 1040P DHIA

HI GUERN VIEW COPPER ANNA USA000097008227

12/25 USDA PTA -478M +0.10% -5F -0.02% -19P
 +0.8DPR +0.2PL +21NM\$ 43NM%ile +19CM\$ 52% Rel
 2.79SCS 1.00HCR 24% Rel 1.00CCR 32% Rel
 -0.50LIV 24% Rel 1.70GL 34% Rel 4.80EFC 26% Rel
 3 Rec YDev: -1841M -47F -67P
 2 App 12/25 PTAT +0.7 +1.3UDR +0.0FLC 47%Rel CPI -5
 Appraisal: VG 87 @ 3-06 (VVVVV)
 1-11 316D 2X 14460M 4.6% 666F 3.1% 446P 93
 2-11 365D 2X 17800M 5.1% 913F 3.3% 586P DHIA
 Dtr: HI GUERN VIEW DEANNA 85 @ 3-06 (86/83)

JENS GOLD AARON COPPER-ET USA000068027038 14GU318 A2A2

12/25 USDA GPTA +107M +0.02% +8F -0.05% -5P
 -0.4DPR -0.5PL +85NM\$ 50NM%ile +77CM\$ 98% Rel
 2.85SCS 2.30HCR 76% Rel 0.00CCR 91% Rel
 -2.90LIV 75% Rel 0.80GL 99% Rel 6.80EFC 80% Rel
 AGA 12/25 PTAT +0.6 +1.0UDC +0.3FLC 98%Rel PTI +14

HI GUERN VIEW DIANNA USA000078005626

Appraisal: VG 87 @ 5-11 (VV++E)
 3-02 261D 2X 12640M 4.9% 620F 3.3% 418P 87
 4-01 305D 2X 19530M 4.5% 884F 3.5% 676P 92
 5-08 365D 2X 22830M 4.8% 1095F 3.6% 816P DHIA
 7-02 365D 2X 20240M 4.6% 937F 3.5% 717P DHIA

3D: HI GUERN VIEW GARRETT ANNA USA000068047314

Appraisal: 86 @ 3-03 (86/83)

4D: HI GUERN VIEW OPTION ANNA USA000068004016

Appraisal: 88 @ 7-00 (86/88)
 4-09 349D 2X 24810M 5.0% 1232F 3.4% 852P 95
 1920D 127770M 4.9% 6207F 3.5% 4417P LIFE

5D: BLACKHAWK VALLEY LORYANNA USA000003080815

Appraisal: 85 @ 5-11 (84/85)
 4-01 357D 2X 28030M 4.4% 1230F 3.2% 889P 92
 1700D 110080M 4.5% 4984F 3.3% 3600P LIFE

LOT 43 LYDICK BROTHERS LANDON BARBIE USA000097019487

Born: 07-10-2023 Tattoo LE E23
 Owner: LYDICK DONALD J
 BLAIRSVILLE PA

Junior Three-Year-Old
 Bred 10/22/25 Due 7/17/26 to:
 Idle Gold D Helios 840003126035468 6GU118 A2A2

COULEE CREST COIN LANDON 840003214098954 6GU121 A2A2

12/25 USDA GPTA +136M -0.08% -7F -0.02% +1P
 -0.8DPR +1.0PL -33NM\$ 40NM%ile -35CM\$ 74% Rel
 2.92SCS 1.40HCR 35% Rel -0.90CCR 39% Rel
 -1.20LIV 40% Rel -0.20GL 69% Rel 3.10EFC 35% Rel
 AGA 12/25 PTAT +0.6 +1.1UDC +0.8FLC 71%Rel PTI +19

JENS GOLD COPPER COIN 840003134140210 6GU100 A2A2

12/25 USDA GPTA -237M +0.01% -9F -0.05% -17P
 +2.3DPR +1.0PL +31NM\$ 45NM%ile +22CM\$ 92% Rel
 2.80SCS 3.90HCR 55% Rel 4.00CCR 69% Rel
 0.00LIV 48% Rel -1.30GL 96% Rel 8.80EFC 52% Rel
 AGA 12/25 PTAT +0.4 +1.0UDC +0.4FLC 92%Rel PTI +11

GR-LYDICK BROS JAGUAR JOSIE USA000097016777

12/25 USDA PTA +125M -0.01% +4F -0.01% +3P
 +0.1DPR -0.5PL +19NM\$ 42NM%ile +20CM\$ 46% Rel
 2.90SCS-0.50HCR 19% Rel -0.20CCR 27% Rel
 1.40LIV 19% Rel 0.80GL 33% Rel -1.80EFC 21% Rel
 1 Rec YDev: +2319M +52F +65P
 Appraisal: + 82 @ 4-01 (V+GG+)
 4-04 305D 2X 16640M 4.4% 738F 3.2% 539P 98

COULEE CREST FAME LEEYA-ET USA000078002922 A2A2

Appraisal: EX 90 @ 7-03 (EVEEEE) 2E
 6-06 365D 3X 30220M 5.9% 1792F 3.5% 1053P DHIA

SPRINGHILL JOKES JAGUAR-ET USA000068031529 7GU458 A2A2

12/25 USDA GPTA -288M +0.00% -14F -0.04% -16P
 +0.4DPR +1.4PL -31NM\$ 40NM%ile -36CM\$ 95% Rel
 2.72SCS -1.60HCR 58% Rel -0.60CCR 81% Rel
 1.70LIV 57% Rel 1.60GL 98% Rel -3.40EFC 62% Rel
 AGA 12/25 PTAT +0.1 +0.8UDC -0.7FLC 95%Rel PTI -27

PR-LYDICK BROTHERS LIGHTNIN GLORY USA000097014926

2-09 305D 2X 8184M 4.6% 378F 3.1% 257P 97
 Dtr: GR-LYDICK BROTHERS NOVAK RORY 88 @ 5-02 (87/87)

3D: GT-LYDICK BROS GLACIER JANICE USA000068047335

Appraisal: 86 @ 5-00 (86/85)

LOT 44 LYDICK BROTHERS KAPTION TARA USA000097019488

Born: 05-02-2024 Tattoo LE T21
Owner: LYDICK DONALD J
BLAIRSVILLE PA

Junior Two-Year-Old
Bred 11/30/25 Due 9/8/26 to:
Coulée Crest Richard Checkmate 840003208361479 6GU116 A2A2

PA: -152M +0.07% +5F +0.01% -4P +60CM\$ +62NM\$
+0.3PTAT +0.5UDC -0.1FLC -0.1DPR +2.1PL +10CPI 3.15SCS

LANG HAVEN NETWORK KAPTION 840003006461784 6GU120 A2A2

12/25 USDA GPTA -104M +0.16% +23F +0.02% +0P
+0.2DPR +4.4PL +322NM\$ 90NM%ile +326CM\$ 78% Rel
2.99SCS -0.20HCR 39% Rel 0.20CCR 42% Rel
1.60LIV 31% Rel -1.90GL 85% Rel -1.50EFC 36% Rel
AGA 12/25 PTAT +0.4 +1.1UDC +0.4FLC 74%Rel PTI +51

LYDICK BROS LADYS MAN ESTER USA000097016776

12/25 USDA PTA -200M -0.03% -14F -0.01% -8P
-0.4DPR -0.2PL -198NM\$ 5NM%ile -207CM\$ 45% Rel
3.30SCS -0.70HCR 19% Rel -0.90CCR 29% Rel
-1.40LIV 21% Rel -0.90GL 34% Rel -1.60EFC 22% Rel
1 Rec YDev: -774M -34F -11P
2 App 12/25 PTAT +0.1 -0.1UDR -0.6FLC 42%Rel CPI -33
Appraisal: VG 86 @ 5-06 (VVV+V)
4-11 305D 2X 10110M 4.2% 423F 3.4% 339P 97
6-02 305D 2X 10893M 4.5% 491F 3.6% 397P 94

LANG HAVEN JUDGMENT NET WORTH-ET USA000078006591 14GU331 A2A2

12/25 USDA GPTA -683M +0.23% +6F +0.09% -9P
+2.4DPR +4.5PL +293NM\$ 90NM%ile +311CM\$ 84% Rel
2.89SCS 2.20HCR 45% Rel 3.70CCR 59% Rel
4.00LIV 42% Rel -2.00GL 83% Rel 0.70EFC 46% Rel
AGA 12/25 PTAT -0.4 +0.1UDC -0.1FLC 80%Rel PTI +23

LANG HAVEN NOVAK KP-ET USA000097007795 A2A2

Appraisal: + 84 @ 4-10 (VV+V+)
3-03 365D 2X 14910M 5.2% 769F 3.5% 527P DHIA

FLAMBEAU MANOR LADYS MAN USA000078006572 7GU468 A2A2

12/25 USDA GPTA -30M -0.08% -15F -0.04% -7P
-0.7DPR +0.0PL -220NM\$ 0NM%ile -236CM\$ 96% Rel
3.36SCS -1.30HCR 59% Rel -1.90CCR 84% Rel
-0.80LIV 63% Rel -1.80GL 98% Rel -5.40EFC 69% Rel
AGA 12/25 PTAT -0.2 -0.5UDC -0.3FLC 96%Rel PTI -36

GR-LYDICKS ACHIEVE EVIE USA000097013378

3-01 305D 2X 9208M 4.1% 379F 3.0% 273P 97
4-05 305D 2X 9831M 4.2% 415F 2.9% 287P 98

LOT 45 LYDICK BROTHERS JAGUAR JANUARY USA000097013380

Born: 01-28-2022 Tattoo LE C4
Owner: LYDICK ROBERT D & DONALD J
BLAIRSVILLE PA

Four-Year-Old
Bred 10/20/25 Due 7/29/26 to:
Kadence Java Sparta-P 97013057 6GU130 A2A2
Last fresh 4/10/25 (2nd lactation)

DHI Herd # 23650050 Cow Control 020833

12/25 USDA PTA +40M +0.05% +10F -0.03% -3P
+0.2DPR +0.3PL +81NM\$ 56NM%ile +79CM\$ 47% Rel
2.82SCS -0.40HCR 21% Rel -0.60CCR 28% Rel
0.50LIV 21% Rel 1.10GL 34% Rel -1.10EFC 23% Rel
2 Rec YDev: +1246M +78F +23P
2 App 12/25 PTAT -0.2 +0.3UDR -0.5FLC 36%Rel CPI +4
Appraisal: + 83 @ 2-10 (V+G++)
2-02 330D 2X 11910M 4.7% 563F 3.0% 356P 97
3-02 305D 2X 15350M 5.3% 819F 3.1% 475P 98

LES JAONNETS CARA CONQUEROR GBR000020055012 30GU9834 A2A2

12/25 USDA GPTA +339M +0.01% +17F -0.10% -5P
+1.2DPR +0.3PL +209NM\$ 75NM%ile +191CM\$ 88% Rel
2.84SCS 0.00HCR 49% Rel 1.40CCR 74% Rel
4.10LIV 51% Rel 0.70GL 84% Rel -4.60EFC 52% Rel
AGA 12/25 PTAT -0.3 +0.6UDC -0.6FLC 89%Rel PTI +23

SPRINGHILL JOKES JAGUAR-ET USA000068031529 7GU458 A2A2

12/25 USDA GPTA -288M +0.00% -14F -0.04% -16P
+0.4DPR +1.4PL -31NM\$ 40NM%ile -36CM\$ 95% Rel
2.72SCS -1.60HCR 58% Rel -0.60CCR 81% Rel
1.70LIV 57% Rel 1.60GL 98% Rel -3.40EFC 62% Rel
AGA 12/25 PTAT +0.1 +0.8UDC -0.7FLC 95%Rel PTI -27

DIX LEE TILLER JOKE USA000068001932

Appraisal: 93 @ 5-08 (93/92)
5-06 365D 2X 31350M 4.9% 1543F 3.3% 1033P DHIA

GR-LYDICK BROTHERS AARON DONNA USA000097012402

12/25 USDA PTA +41M +0.08% +16F +0.00% +1P
-0.4DPR -0.8PL +54NM\$ 50NM%ile +55CM\$ 48% Rel
2.93SCS 0.80HCR 26% Rel -0.80CCR 32% Rel
-0.80LIV 29% Rel 0.70GL 33% Rel 1.30EFC 29% Rel
1 Rec YDev: +1385M +50F +41P
2-04 305D 2X 10740M 4.4% 474F 3.0% 320P 97

SNIDERS OPTION AARON-ET USA000000604670 7GU395 A2A2

12/25 USDA GPTA +103M +0.16% +32F -0.01% +1P
-3.4DPR -0.9PL +92NM\$ 50NM%ile +90CM\$ 99% Rel
2.95SCS 1.00HCR 83% Rel -5.10CCR 96% Rel
-3.40LIV 88% Rel 1.60GL 99% Rel 4.40EFC 90% Rel
AGA 12/25 PTAT +0.6 +0.6UDC +0.8FLC 99%Rel PTI +25

PR-LYDICK BROTHERS YOGI DONNA USA000097012401

3-00 305D 2X 9400M 4.7% 442F 3.6% 342P 97
4-01 305D 2X 10873M 4.7% 508F 3.7% 404P 98
5-01 305D 2X 10038M 4.6% 465F 3.7% 370P 97
6-01 305D 2X 10343M 4.3% 441F 3.3% 345P 97

3D: GT-LYDICK BROTHERS JACOB DONUT USA000365011572

Appraisal: 84 @ 10-01 (84/83)
5-11 313D 2X 16930M 4.3% 727F 3.5% 587P 98
2727D 123410M 4.4% 5404F 3.6% 4413P LIFE

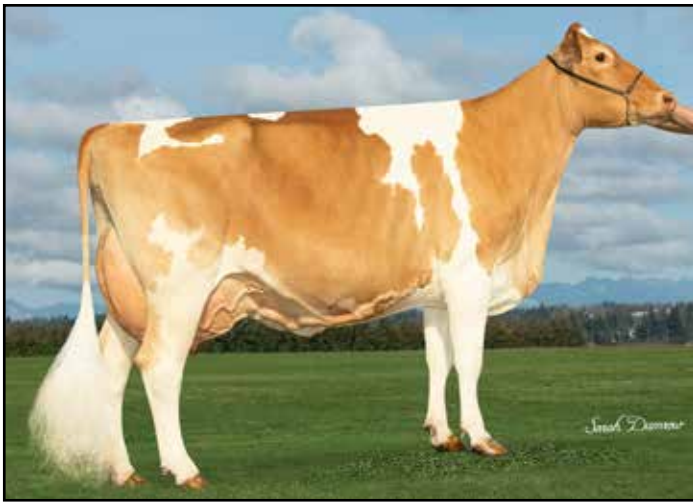

Rozelyn Novak Velentin EX-94

5-00 365D 2X 25,250M 5.5% 1,399F 3.5% 891P
 Nominated All-American Five-Year-Old 2024
 Dam of Lot E



Rozelyn Jackpot Velmay EX-94

206,370M 5.4% 11,212F 3.5% 7,139P Lifetime
 Grand Champion NGS-Puyallup 2021
 Granddam of Lot E

LOT E 4 #1 TORPEDO X VELENTIN IVF EMBRYOS

Consignor: **CROSSLAND EDWARD C**
CUMBERLAND MD
 301-697-1328

PA: +246M +0.10% +29F +0.02% +12P +103CM\$ +96NM\$
 +1.4PTAT +2.1UDC +1.3FLC -1.1DPR -0.7PL +75CPI 2.98SCS

LANG HAVEN LONDON TORPEDO 840003233414503 54GU520 A2A2

12/25 USDA GPTA +88M +0.06% +15F +0.03% +8P
 -0.1DPR -1.4PL -46NM\$ 35NM%ile -41CM\$ 62% Rel
 3.16SCS -0.6SCR 0.30HCR 36% Rel 0.50CCR 38% Rel
 -1.20LIV 30% Rel 1.80GL 43% Rel -3.00EFC 30% Rel
 AGA 12/25 PTAT +1.5 +1.9UDC +1.8FLC 62%Rel PTI +66

ROZELYN NOVAK VELENTIN USA000097007195 A2A2

12/25 USDA GPTA +404M +0.14% +43F +0.01% +15P
 -2.1DPR +0.0PL +237NM\$ 85NM%ile +246CM\$ 69% Rel
 2.80SCS -3.10HCR 36% Rel -3.10CCR 48% Rel
 0.20LIV 36% Rel 1.90GL 45% Rel -2.00EFC 37% Rel
 3 Rec YDev: +1641M +137F +57P
 7 App 12/25 PTAT +1.3 +2.3UDR +0.8FLC 72%Rel CPI +83
 Appraisal: EX 94 @ 5-11 (EEEE)

2-03 365D 2X 19680M 5.3% 1051F 3.3% 659P 98
 4-00 335D 2X 22150M 5.5% 1221F 3.4% 762P 101
 5-00 365D 2X 25250M 5.5% 1399F 3.5% 891P 100

Nominated All-American Five-Year-Old 2024
Grand Champion NGS-Lynden 2023 & 2024
Grand Champion NJS-Lynden 2023
Total Performance Cow NGS-Lynden 2023 & 2024
Intermediate Champion NGS-Puyallup 2021
Supreme Champion Northwest Washington Fair 2024
Dam of VELMAN at Masterpiece Genetics

3D: ROZELYN C VELVET USA000068018723

Appraisal: 80 @ 5-04 (80/81)

4D: ROZELYN JACOB VELA USA000068009674

Appraisal: 86 @ 5-02 (85/87)

1951D 100400M 5.0% 5028F 3.5% 3470P LIFE

5D: ROZELYN MAGIC VELMA USA000003047378

Appraisal: 84 @ 3-00

7-01 365D 2X 29920M 5.0% 1494F 3.1% 929P 99
 2874D 196550M 5.0% 9735F 3.2% 6283P LIFE

6D: ROZELYN LTB VICKY USA000003020216

Appraisal: 87 @ 5-11

5-04 365D 2X 20960M 4.8% 1004F 3.6% 763P DHIA

Selling four (4) #1 IVF embryos sired by Torpedo out of Rozelyn Novak Velentin. Sexed semen used for females. Resulting calves will be A2A2 by parentage and would rank #56 on the December 2025 CPI Heifer List. Embryos located at White Oak Veterinary Clinic, Berlin, PA.

GOLDEN I LONDON USA000068039423 54GU481 A2A2

12/25 USDA PTA +532M -0.07% +12F -0.03% +12P
 -0.9DPR -3.1PL -72NM\$ 35NM%ile -82CM\$ 84% Rel
 3.22SCS 0.90HCR 34% Rel -0.20CCR 58% Rel
 -1.80LIV 29% Rel 0.80GL 91% Rel -5.80EFC 32% Rel
 AGA 12/25 PTAT +0.9 +0.2UDC +0.7FLC 83%Rel PTI +25

LANG HAVEN PILOT TORONTO-TW USA000097003761

Appraisal: EX 91 @ 4-09 (EEEE)
 4-05 323D 2X 20700M 4.4% 920F 3.5% 730P 96

LANG HAVEN GRUMPY NOVAK USA000068042542 7GU446 A2A2

12/25 USDA GPTA +951M -0.10% +26F -0.04% +25P
 -2.8DPR -0.3PL +213NM\$ 75NM%ile +207CM\$ 98% Rel
 3.05SCS -3.60HCR 75% Rel -4.40CCR 90% Rel
 -0.10LIV 71% Rel 2.80GL 99% Rel 1.50EFC 77% Rel
 AGA 12/25 PTAT +0.3 +0.5UDC -0.2FLC 98%Rel PTI +36

ROZELYN JACKPOT VELMAY USA000068042240 A1A2

Appraisal: EX 94 @ 9-10 (EEEE)
 1-10 276D 2X 11580M 5.3% 613F 3.3% 385P 100
 2-11 365D 2X 21590M 5.3% 1141F 3.4% 737P 101
 4-02 365D 2X 27350M 5.4% 1472F 3.4% 931P 102
 5-03 365D 2X 27800M 5.7% 1586F 3.5% 969P 101
 6-10 365D 2X 26470M 5.5% 1461F 3.5% 920P 102
 8-00 354D 2X 22550M 5.4% 1224F 3.5% 791P 101
 9-01 365D 2X 25150M 5.5% 1374F 3.4% 856P 101
 10-06 365D 2X 24040M 5.2% 1250F 3.3% 788P 99
 3352D 206370M 5.4% 11212F 3.5% 7139P LIFE
Grand Champion NGS-Puyallup 2021
 Dtr: ROZELYN LEVI VELMA 90 @ 9-03 (87/93)
 7-00 365D 2X 19600M 5.1% 995F 3.5% 683P 101



Rutter Bros Cadens Tempress-ETV
 Nominated All-American Winter Calf 2024
 Junior Champion Guernsey Gold Showcase 2025
 Maternal Sister to Lot F

Knapps Kringle Tappy-ET EX-90
 4-00 305D 2X 23,700M 4.4% 1,040F 3.3% 779P
 Two-Time Unanimous Junior All-American
 Granddam of Lot F

LOT F 2 #1 DRONE & 2 #1 LEGACY X GETTIN TIPSY IVF EMBRYOS

Consignor: MALONEY MIKE & ALYSSIA
 NORTH BANGOR NY
 (518) 521-7978

Selling four (4) total #1 IVF embryos: 2 sired by Drone and 2 sired by Legacy out of TwinCounty RB Gettin Tipsy-ETV. Reverse sorted semen used for females. All resulting calves will be A2A2 by parentage. Embryos located at TransOva, MD.

Sire 1:
HI GUERN VIEW LEVI DRONE USA000097004646 94GU959 A2A2
 12/25 USDA GPTA +302M -0.11% -6F -0.08% -3P
 -2.0DPR -0.1PL -131NM\$ 25NM%ile -156CM\$ 96% Rel
 3.38SCS -0.70HCR 62% Rel -1.80CCR 81% Rel
 -0.30LIV 57% Rel -0.50GL 96% Rel -5.60EFC 65% Rel
 AGA 12/25 PTAT +1.1 +1.1UDC +1.1FLC 97%Rel PTI +9

Sire 2:
KADENCE JAVA LEGACY USA000097015725 788GU13 A2A2
 12/25 USDA GPTA +386M -0.05% +9F -0.02% +9P
 -2.1DPR +2.8PL -107NM\$ 25NM%ile -112CM\$ 98% Rel
 -3.0DPR +0.2PL -46NM\$ 35NM%ile -50CM\$ 61% Rel
 3.00SCS -3.00HCR 29% Rel -4.70CCR 35% Rel
 -1.70LIV 28% Rel 0.70GL 41% Rel -3.10EFC 30% Rel
 AGA 12/25 PTAT +1.5 +2.1UDC +2.1FLC 61%Rel PTI +49

TWINCOUNTY RB GETTIN TIPSY-ETV USA000097010625 A2A2
 12/25 USDA GPTA -356M +0.06% -7F +0.04% -6P
 -1.5DPR +0.6PL -139NM\$ 11NM%ile -131CM\$ 71% Rel
 2.97SCS-2.10HCR 35% Rel -1.80CCR 47% Rel
 -1.70LIV 37% Rel 0.80GL 43% Rel -3.40EFC 38% Rel
 3 Rec YDev: -103M -4F -3P
 4 App 12/25 PTAT +0.1 +0.3UDR +0.2FLC 62%Rel CPI -17
 Appraisal: EX 90 @ 4-05 (EEVVV)
 1-11 305D 2X 13360M 4.8% 642F 3.2% 431P 96
 3-02 302D 2X 15270M 4.7% 720F 3.1% 480P 97
 4-02 345D 2X 20960M 4.8% 997F 3.3% 683P 97
 3rd Fall Calf NGS-Harrisburg 2021
 Dtrs: RUTTER BROS CADENS TEMPRESS-ETV
 Nominated All-American Winter Calf 2024
 RUTTER BROS CADENS TEASE-ETV
 Nominated Junior All-American Fall Calf 2024
 RUTTER BROS MISSILES TANGO-ETV
 1st Winter Yearling Pennsylvania Jr. Dairy Show 2025

INDIAN ACRES AMERICAN PIE USA000068016348 31GU618 A2A2
 12/25 USDA GPTA +31M -0.18% -29F -0.04% -6P
 -2.1DPR +2.8PL -107NM\$ 25NM%ile -112CM\$ 98% Rel
 2.78SCS -3.30HCR 72% Rel -2.70CCR 92% Rel
 0.00LIV 77% Rel 0.80GL 98% Rel -6.90EFC 81% Rel
 AGA 12/25 PTAT -0.3 +0.0UDC +0.6FLC 98%Rel PTI -36

KNAPPS KRINGLE TAPPY-ET USA000097000131 A2A2
 Appraisal: EX 90 @ 4-10 (EEEEEE)
 2-04 305D 2X 17340M 4.2% 728F 3.3% 568P 97
 4-00 305D 2X 23700M 4.4% 1040F 3.3% 779P 97
 Unanimous Jr. All-American & Res. All-American 4-Year-Old 2020
 Unan. Jr. All-American & Res. All-American Winter Yearling 2017
 HM All-American & HM Jr. All-American Winter Calf 2016
 HM Jr. All-American & Nominated All-American Sr. 2-Year-Old 2018
 Member, Unanimous All-American Jr. Best Three Females 2017
 Grand Champion NJS-Louisville 2020
 Reserve Intermediate Champion NJS-Harrisburg 2018
 Junior Champion NGS- & NJS-Harrisburg 2017
 Dtrs: TWINCOUNTY WHATS ON TAP-ET 92 @ 3-10 (90/95)
 2-03 344D 2X 20940M 4.6% 958F 3.4% 711P 97
 Unanimous All-American & Jr. All-American Winter Calf 2019
 TWINCOUNTY PIES LOVE TAP-ET 85 @ 2-09 (85/83)
 Unanimous All-American & Jr. All-American Jr. Two-Year-Old 2021
 TWIN COUNTY PIES TWILIGHT-ET 92 @ 3-07 (92/92)
 3-03 321D 2X 24110M 3.4% 815F 3.1% 758P 88
 Unan. Jr. All-American & Reserve All-American Spring Yearling 2022
 TWINCOUNTY CTOWN 5847 JENNIFER-ET 86 @ 4-03 (86/84)
 4-00 365D 2X 27420M 4.8% 1311F 3.6% 997P DHIA
 TWINCOUNTY PIES TAPAHOLIC-ET 86 @ 2-07 (85/86)
 Reserve Junior All-American & HM All-American Spring Calf 2020
 TWINCOUNTY TAPPYS TRIBUTE-ETV 87 @ 2-08 (87/86)
 Junior All-American & Res. All-American Jr. Two-Year-Old 2024
 TWINCOUNTY TAP ME IN-ET 87 @ 2-08 (87/85)
 Jr. All-American & Nominated All-American Spring Calf 2023

3D: KNAPPS REGIS TAMILLA-ET USA000068023081
 Appraisal: 90 @ 4-05 (90/90)
 3-01 365D 2X 27950M 4.4% 1238F 3.5% 968P DHIA

4D: KNAPPS ACE TAMERA USA000068006299
 Appraisal: 93 @ 9-07 (91/92)
 9-07 365D 2X 32350M 4.2% 1351F 3.2% 1036P DHIA
 3038D 178720M 4.4% 7847F 3.4% 6004P LIFE

5D: SUNRISE LUXURY TAMI USA000003068188
 Appraisal: 93 @ 5-04 (92/92)
 3-10 365D 2X 28480M 4.2% 1198F 3.2% 907P DHIA
 2395D 151070M 4.0% 6087F 3.2% 4888P LIF

24 Excellent Daughters



JC DJ Amaretto-ETV

HM Junior All-American Summer Yearling 2024
Dam of Lot G



Guernsey Grove HP WB Fame Alexa VG-86

3-06 365D 3X 31,160M 4.9% 1,519F 3.4% 1,062P
Nominated Jr. All-American Winter Yearling 2018
Granddam of Lot G

LOT G 4 #1 TORPEDO OR PRESCOTT X AMARETTO IVF EMBRYOS

Consignor: CLARK JENNIFER BERG
LA CROSSE WI
608-538-3161

Selling buyer's choice of four (4) total #1 IVF embryos, sired by either Torpedo or Prescott and out of JC DJ Amaretto-ETV. Sexed semen used for females. Resulting calves will be A2A2 by extended parentage.

Sire choice 1:

LANG HAVEN LONDON TORPEDO 840003233414503 54GU520 A2A2

12/25 USDA GPTA +88M +0.06% +15F +0.03% +8P
-0.1DPR -1.4PL -46NM\$ 35NM%ile -41CM\$ 62% Rel
3.16SCS -0.6SCR 0.30HCR 36% Rel 0.50CCR 38% Rel
-1.20LIV 30% Rel 1.80GL 43% Rel -3.00EFC 30% Rel
AGA 12/25 PTAT +1.5 +1.9UDC +1.8FLC 62%Rel PTI +66

Sire choice 2:

REGAL HILLS GLADHEART PRESCOTT-ET 840003254468434 788GU24 A2A2

12/25 USDA GPTA -57M +0.04% +5F +0.06% +9P
-1.1DPR -1.4PL -109NM\$ 25NM%ile -95CM\$ 58% Rel
3.08SCS -0.80HCR 28% Rel -1.70CCR 31% Rel
-2.50LIV 28% Rel 1.00GL 31% Rel -0.80EFC 28% Rel
AGA 12/25 PTAT +1.8 +1.6UDC +2.0FLC 57%Rel PTI +47

JC DJ AMARETTO-ETV USA000097016409

PA: -26M +0.00% -1F +0.00% -2P -187CM\$ -183NM\$
+1.0PTAT +0.7UDC +0.5FLC -2.2DPR -1.1PL -5CPI 3.14SCS
Honorable Mention Junior All-American Summer Yearling 2024
Reserve Junior Champion Wisconsin State Fair Jr. Show 2024

HI GUERN VIEW DIVAS JCPENNEY DJ USA000097011491 6GU123 A2A2

12/25 USDA GPTA -379M +0.00% -18F +0.02% -10P
-2.4DPR +0.6PL -217NM\$ 0NM%ile -215CM\$ 78% Rel
3.02SCS -2.70HCR 41% Rel -3.10CCR 42% Rel
0.40LIV 41% Rel -0.20GL 46% Rel -5.60EFC 36% Rel
AGA 12/25 PTAT +1.0 +1.2UDC +0.5FLC 73%Rel PTI -19

3D: FEMARA GG HP KRINGLE ALICIA-ET 840003124689907 A2A2

Appraisal: 87 @ 2-10 (86/87)

4D: SNIDERS YOGI ANISE-ET USA000068028544

Appraisal: 94 @ 7-02 (93/91)

4-05 365D 2X 28590M 5.5% 1578F 3.1% 877P DHIA
1687D 111330M 5.6% 6210F 3.3% 3683P LIFE

Reserve All-American Senior Two-Year-Old 2012

Nominated All-American Four-Year-old 2014

Member, All-American Best Three Females 2014

Dtrs: WARWICK MANOR GRUMPY ALIYAH-ET 92 @ 4-03 (93/91)

2-03 365D 2X 20960M 4.9% 1026F 3.4% 711P DHIA

Honorable Mention All-American Winter Yearling 2013

FEMARA CADEN ALYSE-ET 92 @11-04 (94/89)

5-03 339D 3X 20500M 4.8% 988F 3.5% 711P 100

Nominated All-American Lifetime Production Cow 2025

5D: CEDAR FRINGED ALTANN USA000003045188

Appraisal: 95 @ 6-11 (95/93) Gold Star Dam - 2001

6-04 365D 2X 31150M 4.8% 1486F 3.0% 941P 94

2999D 168160M 4.8% 8035F 3.3% 5522P LIFE

Dam of Aaron, Alstar, Adacka, Alton, Alvin, Activate & Achieve

Dam of 16 Excellent Daughters

All-American & Jr. All-American Four-Year-Old 2000

Reserve All-American & Jr. All-American Jr. Two-Year-Old 1998

Junior All-American Five-Year-Old 2001

Honorable Mention All-American Aged Cow 2002

Grand Champion NGS-Harrisburg 2001



Sniders Yogi Anise-ET EX-94

4th Dam of Lot G



Rozelyn Aaron Villa EX-94-2E GSD
 163,750M 5.4% 8,778F 3.8% 6,190P Lifetime
 Dam of VERNON, VIGOR & VORTEX
 Dam of Lot H

RHG Villa Breezy Venus-ETV VG-89
 2-02 311D 3X 18,200M 4.8% 869F 3.4% 619P
 Unanimous All-American Sr. Two-Year-Old 2025
 Maternal Sister to Lot H

LOT H 4 #1 PELOTON OR JUMPSTART X VILLA IVF EMBRYOS

Consignor: RHG
 BEAVER DAM WI
 920-988-0406

Selling four (4) #1 IVF embryos by either Peloton or Jumpstart out of Rozelyn Aaron Villa. Reverse sorted semen used for females. All resulting calves will be A2A2 by parentage and would rank in top 100 CPI Heifers.

Sire option 1:
DAIRYMAN THEO PELOTON 840003240506898 6GU128 A2A2
 04/26 USDA GPTA -285M +0.17% +16F +0.02% -6P
 +1.9DPR +4.3PL +381NM\$ 95NM%ile +389CM\$ 60% Rel
 2.81SCS -1.2SCR 1.30HCR 40% Rel 3.30CCR 37% Rel
 2.70LIV 30% Rel 0.00GL 46% Rel 2.30EFC 32% Rel
 AGA 04/26 PTAT +0.6 +1.4UDC +0.3FLC 60%Rel PTI +52

Sire option 2:
DAIRYMAN PHONZE JUMPSTART-ET 840003240506920 49GU245 A2A2
 04/26 USDA GPTA +275M +0.10% +30F +0.07% +22P
 +0.5DPR +3.3PL +318NM\$ 95NM%ile +338CM\$ 62% Rel
 2.95SCS 0.50HCR 34% Rel 1.90CCR 40% Rel
 0.10LIV 32% Rel 0.80GL 46% Rel 2.80EFC 33% Rel
 AGA 04/26 PTAT +0.6 -0.3UDC +0.0FLC 62%Rel PTI +62

ROZELYN AARON VILLA USA000068042242 A2A2
 04/26 USDA GPTA +156M +0.18% +39F +0.08% +19P
 -1.0DPR +3.3PL +410NM\$ 96NM%ile +436CM\$ 79% Rel
 2.73SCS 0.70HCR 41% Rel -0.70CCR 53% Rel
 0.60LIV 43% Rel 0.40GL 45% Rel 3.20EFC 43% Rel
 5 Rec YDev: +749M +89F +48P
 3 App 04/26 PTAT +1.0 +1.7UDR +0.6FLC 79%Rel CPI +90
 Appraisal: EX 94 @ 10-05 (EEEE) 2E Gold Star Dam - 2016
 2-00 350D 2X 19580M 5.0% 987F 3.5% 691P 101
 3-01 365D 2X 23380M 5.2% 1225F 3.6% 841P 101
 4-06 331D 2X 24420M 5.2% 1269F 3.6% 891P 101
 5-07 365D 2X 26110M 5.3% 1384F 3.8% 997P 101
 6-09 365D 2X 23900M 5.6% 1330F 3.9% 933P 102
 9-03 365D 2X 25010M 5.3% 1321F 3.7% 915P 99
 2617D 163750M 5.4% 8778F 3.8% 6190P LIFE

SNIDERS OPTION AARON-ET USA00000604670 7GU395 A2A2
 04/26 USDA GPTA +84M +0.16% +32F -0.02% +0P
 -3.4DPR -0.9PL +91NM\$ 56NM%ile +89CM\$ 99% Rel
 2.94SCS 1.00HCR 83% Rel -5.00CCR 96% Rel
 -3.40LIV 88% Rel 1.30GL 99% Rel 4.50EFC 90% Rel
 AGA 04/26 PTAT +0.6 +0.6UDC +0.8FLC 99%Rel PTI +24

Dam of VERNON, VIGOR & VORTEX
Three-Time Total Performance Cow NGS-Puyallup
 Dtrs: ROZELYN GOTCHA VILLAMAE 92 @ 7-00 (92/93)
 6-03 365D 2X 22080M 5.9% 1298F 3.8% 837P 98
 ROZELYN L MAN VIANNE 94 @ 7-10 (93/94)
 6-00 365D 2X 36810M 5.5% 2034F 4.2% 1529P* DHIA
Nominated All-American Five-Year-Old 2022
 ROZELYN BEAU VELLA-ET 90 @ 6-03 (91/90)
 5-06 365D 2X 20520M 5.2% 1077F 3.8% 783P 101
 RHG VILLA JD VIOLET-ETV 83 @ 3-08 (82/82)
 2-05 305D 3X 17950M 4.5% 810F 3.5% 622P 101
 RHG VILLA JD VELVET-ETV 85 @ 2-06 (85/82)
 RHG VILLA BREEZY VENUS-ET 89 @ 2-10 (90/91)
 2-02 311D 2X 18200M 4.8% 869F 3.4% 619P 97
Unanimous All-American Sr. Two-Year-Old 2025
 RHG PT V-HURRICANE 9731 VALHALLA-ETV 83 @ 3-06 (83/85)
 RHG PT VILLA LOCKLEY 9937-ET 85 @ 2-09 (85/82)
 RHG PT VILLA DEREK 9939-ET 83 @ 2-04 (82/86)

ROZELYN SAMSON VIENNA USA000068018724 A2A2
 Appraisal: 91 @ 8-03 (88/93)
 1-11 323D 2X 15730M 4.9% 770F 3.5% 554P 101
 2-11 365D 2X 18920M 5.0% 951F 3.6% 687P 102
 4-01 310D 2X 21340M 5.3% 1136F 3.5% 751P 102
 5-02 365D 2X 24330M 5.3% 1290F 3.6% 866P 101
 6-05 357D 2X 25240M 5.3% 1330F 3.5% 885P 102
 7-06 365D 2X 26530M 5.1% 1362F 3.6% 951P 101
 8-08 365D 2X 25370M 5.3% 1351F 3.6% 924P 102
 10-00 365D 2X 22710M 5.5% 1245F 3.8% 867P 101
 2925D 185590M 5.3% 9750F 3.6% 6705P LIFE

INDEX TO CONSIGNORS

BAKER VICTORIA & MICHAEL	MAPLE BOTTOM PROFIT READYTOROCK.....	#889.....	9
BATES & DIETZ	HERITAGE BROOK TORPEDO TRUSTEE.....	#151.....	31
CHUPP FARM	COULEE CREST WIPEOUT CRISP.....	#617.....	24
CHUPP FARM	KNAPPS JD TIPSYP-ETV.....	#634.....	18
CLARK BETH	VALLEY GEM MCDREAMY DOLLY-ETV.....	M712.....	6
CLARK JENNIFER	EMBRYOS: TORPEDO/PRESCOTT X AMARETTO.....		G
COULEE CREST LLC	COULEE CREST OTHELLO SUNDAE-ETV.....	P529.....	GG22
CROSSLAND EDWARD	JESSE X ROXY FALL CALF.....		17
CROSSLAND EDWARD	EMBRYOS: TORPEDO X VELENTIN.....		E
DINDERMAN A, A & A	HI GUERN VIEW THOR AVERY.....	D2314.....	40
DINDERMAN A, A & A	HI GUERN VIEW DIAMOND RING.....	D2432.....	32
DINDERMAN A, A & A	COULEE CREST GOLDMINE SHANIA-ETV.....	P450.....	39
DINDERMAN ALAINA	HI GUERN VIEW DJ ANNA.....	D2312.....	42
DINDERMAN HANNAH	HI GUERN VIEW HH JENNA ROSE.....	D2311.....	41
FISHER BEN	DAIRYMAN COLLECTOR BREEZY.....	#460.....	5
GABLE AARON	SNIDERS VENGEANCE ASHLEY-ETV.....	S994.....	33
GABLE BELLA	SNIDERS DWAYNE ABBA.....	S996.....	34
GABLE BLAIRE	SNIDERS LEVI WOWSER.....	S997.....	35
GUYER AMY	HI FIELD SPARTA LACEY.....	G278.....	11
GUYER BARRY	HI FIELD GOLDMINE HAZEL.....	G271.....	14
GUYER BARRY	HI FIELD LANDON TULIP.....	G280.....	13
GUYER BARRY	HI FIELD SPARTA LADY.....	G281.....	12
GUYER DENNIS	HI FIELD TROY MANDY.....	G270.....	15
HOARD'S DAIRYMAN	CHOICE OF JUNE/JULY SPRINGERS.....		A
HOARD'S DAIRYMAN	CHOICE OF AUGUST SPRINGERS.....		B
KEIM EDWARD	KEIMS DOCS MACKENNA.....	K181.....	21
KING DANIEL	DAIRYMAN PRINCESS.....	#120.....	4
KIRK MARY	ADAMS CREEK REP BEJEWELED-ETV.....	A459.....	30
KIRK MARY	WARWICK MANOR TORPEDO BROOKS-ETV.....		29
LYDICK DONALD	LYDICK BROTHERS LANDON BARBIE.....	E23.....	43
LYDICK DONALD	LYDICK BROTHERS KAPTION TARA.....	T21.....	44
LYDICK DONALD	LYDICK BROTHERS KAPTION TIPPER.....	T25.....	28
LYDICK ROBERT & DONALD	LYDICK BROTHERS JAGUAR JANUARY.....	C4.....	45
MALONEY MIKE & ALYSSIA	EMBRYOS: DRONE/LEGACY X TIPSYP.....		F
MCCARTY ELIJAH	ROCKY HILL DRONE DARE TO FLY.....		10
MCCARTY ELIJAH & HENRY	CHOICE OF HOLIDAY MARCH CALVES.....		C
MILLER CLAYTON	FALCON SHERLOCK UPTOWN GIRL.....	S778.....	25
NELSON & GIDDINGS	QUEENIES BEAUTY QUEEN-ETV.....	GT105.....	7
OAKLAND FARM	OAKLAND TORPEDOS HARLAN.....	M620.....	26
OAKLAND FARM	OAKLAND JIGSAWS MOOLAN.....	M625.....	20
PISKOROWSKI JOSESPH	FEMARA MINNIE-ETV.....	#7646.....	36
RHG	EMBRYOS: PELOTON/JUMPSTART X VILLA.....		H
RHOADS KALINA	JAMES DEAN X SCHATZI SPRING CALF.....		2
RICHARDSON TRAVIS	JACK DANIELS X CRIMSON SPRING CALF.....		3
STOLTZFUS & HORNING	WARWICK MANOR JCP SHAMPOW-ETV.....		8
STOLTZFUS KEVIN & DINA	WARWICK MANOR THOR PERU-ETV.....		1
STOLTZFUS KEVIN & DINA	WARWICK MANOR TORPEDO STUNNER-ETV.....		23
STOLTZFUS KOLBY	CHOICE OF PRALINE SPRING CALVES.....		D
STOLTZFUS KOLBY	WARWICK MANOR THORS TWINKIE-ETV.....		16
STUFF-MEYERS EMILY	WALNUT LANE AM PIE MICA.....	WL248.....	38
STUFF-MEYERS EMILY	WALNUT LANE BRETT GRANOLA.....	WL249.....	37
TAYLOR GLENN & SHERYL	HERITAGE BROOK BEAU TROLYNN-ETV.....	#170.....	19
YODER ADEN	COUNTRY LANE WIPEOUT CARROT.....	#129.....	27

THANK YOU TO ALL THOSE WHO MAKE THIS SALE POSSIBLE!

**TO THE BUYERS, THE CONSIGNORS, THE STAFF AND CREW:
YOUR EFFORTS ARE MUCH APPRECIATED!**

Sincerely, Blue Halter Manager Cara Itle

SEMEN SELLING TO BENEFIT THE 2027 NATIONAL CONVENTION:

ALL LOTS GENEROUSLY DONATED BY EDWARD & PJ CROSSLAND OF GLADHEART FARM - THANK YOU!

S46 1 UNIT WARWICK MANOR SPARTACUS 554GU507 SEXED
1 UNIT VILLA CREST IAN THOR 554GU517 SEXED
LOCATED AT BOVITEQ, NY

S47 3 UNITS HI GUERN VIEW LEVI DRONE 594GU959 SEXED
LOCATED AT BOVITEQ, WI

S48 3 UNITS HI GUERN VIEW LEVI DRONE 594GU959 SEXED
LOCATED AT BOVITEQ, WI

S49 1 UNIT KADENCE JAVA LEGACY 588GU13 SEXED
1 UNIT LANG HAVEN LONDON TORPEDO 554GU520 SEXED
LOCATED AT TRANSOVA, MD

S50 3 UNITS SPRINGHILL PT JESSE 673-ET 788GU11
WILL BE AVAILABLE AT SALE

S51 3 UNITS KADENCE JAVA LEGACY 788GU13
WILL BE AVAILABLE AT SALE



GUERNSEY GOLD PRODUCTION CONTEST

Lot GG22 is designated as a Guernsey Gold Production Contest Heifer.

The Guernsey Gold Heifer Sale started in 1986 as a small sale of select open heifers for junior members. We are excited to bring this contest back for the first time in five years. The top production winners will receive prize money at the 2029 National Convention. Every animal that completes her first lactation will receive at least \$100.

We encourage all juniors to participate in this program by bidding on the Guernsey Gold consignments. The production winners from the calves purchased this year will be recognized at the 2029 National Guernsey Convention. The American Guernsey Association is very appreciative of the breeders who have nominated top-pedigreed heifers for this program. We also extend our thanks to the sale managements who have agreed to donate the monies into the Guernsey Gold pot.

GUERNSEY GOLD PRODUCTION CONTEST RULES

1. Fifteen percent of the sale gross will be set aside for the production contest.
2. Purchaser must be between six and 19 years of age as of January 1 of the year they buy the calf.
3. The heifer must calve before reaching 30 months of age to be eligible to compete in the production contest.
4. The production contest ranking will be based on the animal's 2-year-old mature equivalent pounds of combined fat & protein. These records must be DHIR or official DHI.
5. All heifers must be tested in a DHIR or DHI herd owned by the purchaser or the purchaser's parents or legal guardian. In the event that this is not possible, a written request may be made to the American Guernsey Association for permission to test the animal in another herd.
6. A junior member may not purchase an animal consigned by his or her immediate family.
7. A junior member may purchase only one Guernsey Gold Heifer Sale consignment per year.
8. The owner of each animal that completes her first lactation will receive \$100. The remaining monies in the production contest fund will be divided into four prizes as follows: first - 40 percent; second - 30 percent; third - 20 percent; and fourth - 10 percent.
9. Heifers sold in 2026 will compete in the 2029 production contest. (Sell in 2026; calve in 2027 or early 2028; finish record in 2028 or early 2029.)
10. Loss, death or transfer of ownership of any purchased animal before the record is completed eliminates that entry and owner from the production contest.

**GUERNSEY GOLD SIRES WILL SPONSOR 5 UNITS
OF SEXED SEMEN FROM THE GGS LINEUP TO
EACH GUERNSEY GOLD CONTEST BUYER!**

usguernsey.com/ggs-1



THANK YOU TO OUR FEED SPONSORS!

**THANK YOU TO FORSHEYS AG &
INDUSTRIAL FOR THE USE OF A
SKIDLOADER!**