

2026

Bradford County Calf & Heifer Sale

Andrews Alt Firefly-RED-ET
*2025 HM Jr All-American
Red & White Fall Calf
(sold in the 2025 Bradford County Sale!)



Mer-James Joel Velvet-ET
*2025 Nom. All-American
Jersey Spring Calf
(sold in the 2025 Bradford County Sale!)

Saturday, April 18, 2026 - 10:30 AM
Alparon Park, Troy, PA

Thank You

TO OUR SPONSORS

Gallon Level



Allied Milk Producers Coop
Black Hill Energy LLC
C.A. Thrush Insurance Agency Inc (Marty Watson)
First Citizens Community Bank
LeRoy Feed and Seed Depot LLC (Jeff & Kristy Morse)
4WARD AG LLC
King's Dairy (Bruce King)
Troy Veterinary Clinic

Quart Level



Histand's Farm Service LLC
DFA
Judson's Inc
Cargill Feeds
Thrush Genetics
Morgen Davis Seed Sales

Pint Level

Grange Mutual Fire Ins. Co.
C&N Bank
H Rockwell & Son
Mt-Glen Farm



Semen Donations

ABS
Dick Mellinger
Farmers First
Premier Select
SEMEX
Triple Hil

2026 Bradford County Calf & Heifer Sale

Saturday, April 18, 2026 at 10:30 A.M. • Troy, PA
Sale held at the Alparon Community Park

GPS Address: 436 Gate 1 Lane, Troy, PA 16947

Directions: From Rte. 6 in Troy, PA, take Rte. 14 North 1/2 mile to Alparon Park Gate 3 on left.



*View/bid online in Real Time
at www.cowbuyer.com*

*Bidders must pre-register & be pre-approved.

*Contact Aaron Tompkins if you need assistance at 336-363-4639

Sale Staff

Ed Pepper, Auctioneer AU005424All
David Lentz.....717-329-9202
-Pedigrees
Reed Comstock..... 607-738-8038
-Sale manager
Wesley Noble..... 607-742-7136
-Sale co-chair
Nathan Judson.....570-529-0622
Kenny Young..... 570-250-0428
Brian Sparling.....570-971-1387
Eddie Sekerak..... 814-664-0511
Eric Kenyon..... 570-485-7055
Bruce King 570-529-1964
Curt Thrush 570-423-0829
Kristy Morse..... 570-404-0054
CLERK: PA Holstein Association

**Cattle Viewing with food and ice cream
Friday Evening from 6-9pm**

See updates on Bradford County Holstein Facebook Page

Food Stand by Bryans Meat Cutting
Long distance trucking available

Fitting by:
Brian Sparling, Quinn Dum & Phil McCormick

Terms of Sale: Cash or good check sale day. Make checks payable to 'PA Holstein Association'. Cattle purchased on cowbuyer or thru an agent or a member of the sale staff on buyers behalf should be settled for by prompt mail payment. Buyers assume all liability on purchase. Shipping costs on embryo purchases are the responsibility of the buyer. For all other terms refer to the Holstein Association Terms and Conditions page in this catalog.

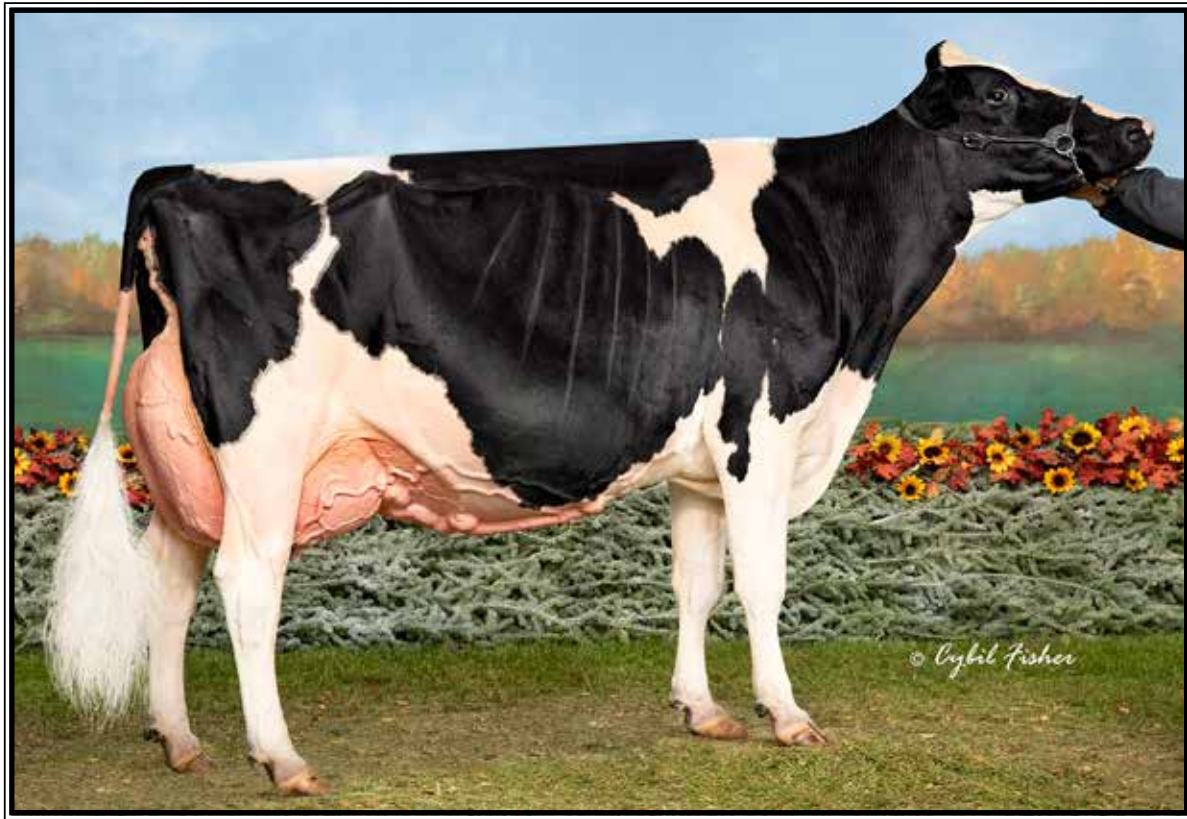

Jericho-Dairy Baracuda-ET* RC EX-96,2E EEEEE

**Nom. All-Canadian Production Cow 2025*

(Dam of Lot 1)

LOT 1 #85
Curr-Vale Hulu Beton Her-ET
 3307808273 99%RHA-I
 Born 12/15/25

Hayden Weaver
 115 Camp Rodgers Rd
 Ephrata, PA 17522
 717-278-9216

Siemers Wolf Hulu 37006-ET*RC
 3245702863 12/25 PTA +2961GTPI
 +555M +19F +27P +1.3PL +.8DPR
 +2.77T +2.01UDC +1.75FLC 81%R
 Wolfgang X EX-91 Luster-P

Jericho-Dairy Baracuda-ET*RC
10-01 EX-96,3E EEEEE 143800208
 2-00 365 23470 4.0 938 3.5 810
 3-03 365 31333 4.2 1322 3.5 1090
 4-06 365 33630 4.1 1377 3.7 1230
 6-07 365 36720 3.9 1445 3.5 1297
 7-10 305 30930 3.8 1180 3.8 1180
 Lifetime 193050 4.1 7952 3.8 7249
 Sire: Sonnek GC Corvette-ET

(Pictured above)
Baracuda winnings include:
**Nom. All-Canadian Production Cow 2025*
**Nom. All-American Production Cow 2023*
**Nom. All-American Aged Cow 2022*
**5th Aged Cow WDE 2022*
**1st Aged Cow & Grand Champ NYSF 2022*
**1st Aged Cow & HM Grand Cortland 2022*
**Jr All-American Sr 3yr-old 2019*
**1st Sr 3 & Res. Int. Champion WDE 2019*
**2nd Sr 3yr-old & Res. Int. Champion at both East National Jr Show 2019*

2nd Dam:
Jericho-Dairy Ad Barley-RED
EX-94,2E EEEEE
 2-01 304 16510 4.6 762 3.7 604
 3-01 346 19640 4.8 936 3.6 715
 4-02 300 20410 4.5 923 3.6 723
 5-01 365 25530 4.6 1187 3.7 952
 6-03 308 29380 4.8 1422 3.4 993
 7-03 365 33830 4.9 1646 3.5 1178
 8-05 305 19620 4.3 850 3.5 689
 10-03 305 17370 4.3 740 3.3 568
 Lifetime 194110 4.7 9102 3.6 7011

3rd Dam:
Jericho-Dairy Berkley-TW
EX-93,3E EEEEE
 7-08 365 26790 4.8 1279 3.6 960
 Lifetime 126420 4.7 5998 3.8 4750

4th Dam: Jericho-Dairy Flip Bogart
EX-94,6E EEEEE DOM
 6-04 305 22110 4.6 1016 3.5 782
 Lifetime 221300 4.6 10225 3.4 7518

5th Dam: Squire-Hill Melvin TT-Twin
VG-88 +EVVE
 6-01 365 27200 3.7 1007 3.2 874

6th Dam: Traskdale Gin Bo Threat *RC
EX-90,3E EVEE
 5-02 365 23900 4.0 948 3.1 743
 Lifetime 112260 4.0 4449 3.2 3584

7th Dam: Traskdale Qui Les Boots-TW
VG-87 VVEV
 3-06 305 18310 3.4 630

8th Dam: Traskdale Ginney Le Senator
VG-87 VVVV
 8-11 330 15290 3.6 558

9th Dam: Traskdale Alda Captain Leader
VG-88 VVVE
 6-05 305 17190 3.4 583

10th Dam:
Traskdale Alda Adana Leader
EX-90,2E VEEE 11-Lactations
 Lifetime 154240 3.9 6025

~2026 Bradford County Calf and Heifer Sale~



Ladyrose Caught Your Eye-ET
EX-95 EEEEE 96-MS

**Un All-Am Jr 2yr-old, All-Am Jr 3yr-old & All-Am 4yr-old!*
(2nd Dam of Lot 2)

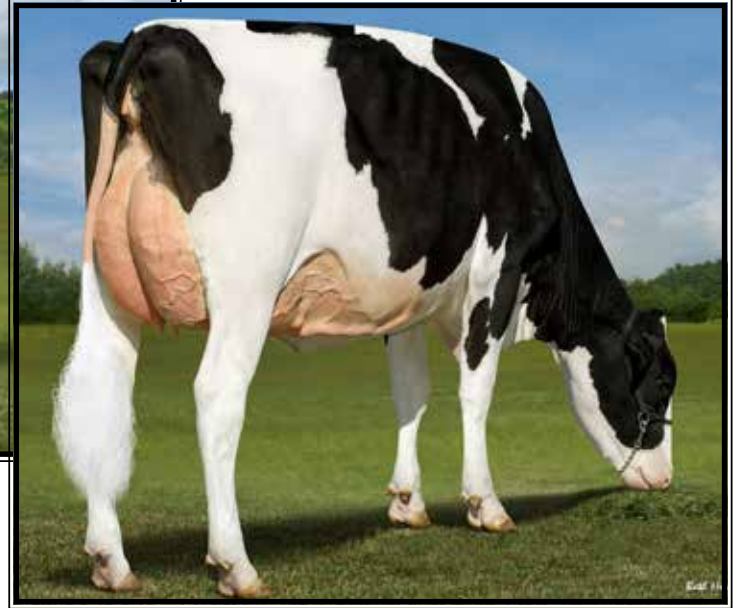

Genosource Have A Vibe-ET VG-88

(Mat. sister to the Dam of Lot 2)

LOT 2 #82

Andrews Lambda Bahama-ET

3296331587 99%RHA-I
Born 6/7/25 12/25 PTA +2.00T

Trevan Andrews

3415 Route 549
Mansfield, PA 16933
570-404-6248

Farnear Delta-Lambda-ET

3125993715 12/25 PTA +2882GTPI
+735M +13F +21P +3.0PL 2.88SCS
+2.20T +1.87UDC +1.15FLC 99%R
Delta X VG-88 Numero Uno

Genosource Caughtonbroadway-ET

2-00 VG-87 VVVVV 3249968981
1-11 131 9980 3.7 370 3.1 308 RIP
Sire: AOT Homecoming-ET

(Pictured above)

Maternal sisters include:

Genosource Have A Vibe-ET VG-88 EVVVV
+4.23T (Pictured above)
#2 G-Type cow in the breed!
**Sold for \$56,000 in the 2025 Music City Celebration Sale in Nashville*

Genosource Hide Out-ET VG-89

**Nom All-American Milking Yearling 2025*

Genosource Jawdropper-ET VG-88

**Nom A-A & A-C Milking Yearling 2025*

Genosource Looks Matter-ET VG-89

**Res. All-American Milking Yearling 2024*

Kingsway Caught A Vibe-ET VG-87

**Jr Champion WDE 2023!*

Maternal brothers include:

MB-Lucklady Eye Candy-ET +3.02T
MB-Lucklady Bullseye-ET +2.98T

2nd Dam: (Pictured above)

Ladyrose Caught Your Eye-ET
EX-95 EEEEE 96-MS

2-01 359 25210 3.9 991 3.4 848
3-02 305 29720 4.4 1312 3.3 983
4-03 365 40960 4.2 1731 3.4 1391
Lifetime 104610 4.3 4466 3.5 3639

**All-American 4yr-old 2023*

**All-American Jr 3yr-old 2022*

**Un. All-American Jr 2yr-old 2021*

**All-American Produce of Dam 2023*

**1st @ WDE as Jr 2, Jr 3 & 4yr-old!*

3rd Dam: Rosedale Achieverslegacy-ET
VG-89 VEVVE

1-09 365 26380 5.1 1358 3.4 904

**All-American Milking Yearling 2017*

Full sis: Rosedale Catch A Glimpse-ET VG-89

**All-Am & All-Can Winter Yearling 2017*

4th Dam: Rosedale Lexington-ET

EX-95,3E EEEEE

4-11 365 42780 4.6 1973 3.0 1289

**All-Am 5yr-old 2013*

**Res. All-Am Jr 3yr & Res. All-Am Jr 2yr*

5th Dam: Rosedale Lexi-ET

VG-89 EEEVE

2-02 365 26800 5.1 1356 3.1 837

**HM All-American Spring Yrlng*

6th Dam: Rosedale Lea-Ann-ET

EX-93,2E EEEEE GMD

4-08 365 39370 3.4 1325 3.1 1202

Lifetime 120420 3.6 4315 3.2 3795

7th Dam: Stookey Elmpark Blackrose-ET

EX-96,3E EEEEE GMD-DOM

5-03 365 42230 4.6 1939 3.2 1352

**All-Time All-Am Jr 2yr-old & Jr 3yr-old*

**Res. All-American 5yr-old 1995*

**All-Canadian Jr. 3yr & 5yr-old*

8th Dam: Nandette TT Speckle-RED

EX-93,92-MS DOM

4-08 365 25290 4.7 1195

**All-Am R&W 2yr-old & 4yr-old*

9th Dam: Nandette Riley Nana-RED VG-87

10th Dam: Nandette Bootmaker Gail VG-89



Eshlane Dice Verna-RED-ET

**Jr Champion at the Northeast Spring National Red & White Jr Show 2026
(FULL sister to Lot 3)*

LOT 3 #550

Eshlane Dice Veronica-ET*RC

3279948261 99%RHA-I
Born 3/2/25

Aaron Esh
107 Esh Lane
Loganton, PA 17747
570-725-2121

FULL sister:

Eshlane Dice Verna-RED-ET

**Jr Champion at the Northeast Spring
National Red & White Jr Show 2026*

**Sold for \$5,500 @ Hoskings 2025*

LOH Dice-RED-ET

DEU359824500 12/25 PTA +1847GTPI
+1.78T +.91UDC +1.00FLC 93%R
Diamondback X Redburst

Rainyday Jordy Vienna*RC

6-02 EX-93,2E EEEEE 3212907391
2-07 315 16900 4.1 799 3.5 595
3-07 365 24080 4.3 1245 3.5 851
4-09 272 21890 4.4 964 3.6 778
Sire: Cycle McGucci Jordy-RED

2nd Dam:

Rainyday Cinderdoor Verify
EX-90 VEEEV
2-00 309 17413 4.5 778 3.3 587

3rd Dam:

Rainyday Armani Veranda
GP-84 +VFFV+
2-09 267 17410 4.6 7987 3.7 644

4th Dam:

Rainyday Touchdown Vicky*RC
VG-86 VVFVV
5-01 305 24290 4.0 973 3.5 859

5th Dam:

Rainyday Primetime Veranic
EX-90,2E VEEVE
8-11 365 29420 3.5 1028 3.6 1056

6th Dam:

Rainyday Forbidden Vera
VG-88 VEE+V
8-04 332 26047 3.8 1000 2.9 764
10-06 305 30269 3.3 991 2.9 875
Lifetime 289032 3.5 10149 3.0 8700

~2026 Bradford County Calf and Heifer Sale~

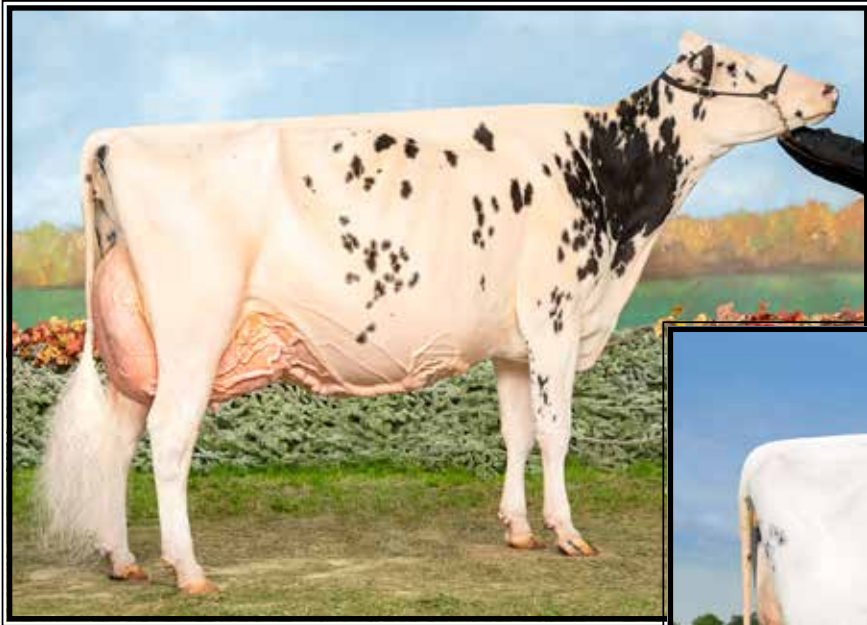

**Erbaces Snapple Shakira-ET
EX-97,4E-CAN 97-MS**

**Supreme Champion WDE & Royal in 2021 & 2023
(2nd Dam of Lot 4)*

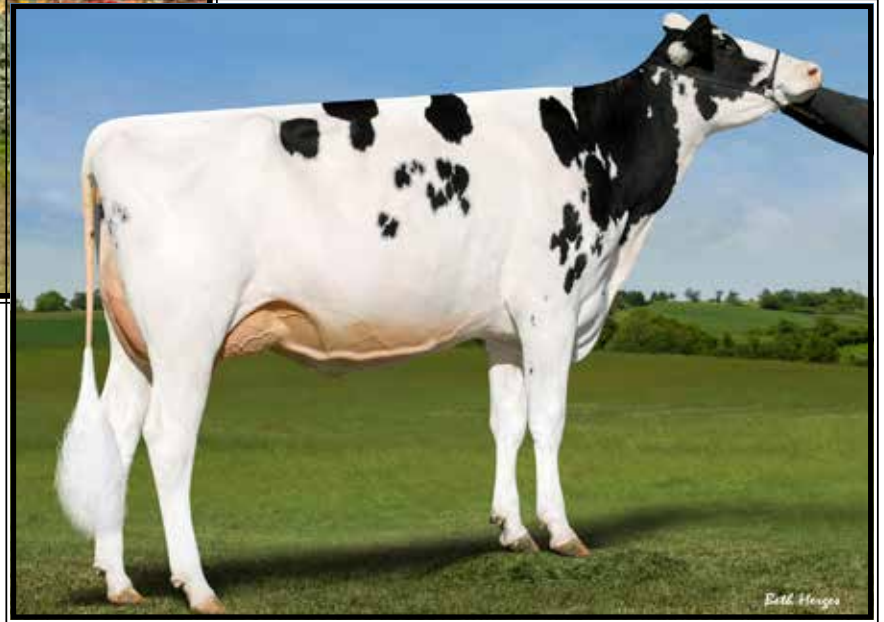

**Jacobs Destination Shape-ET*RC
UG-89 UUUUE
(Dam of Lot 4)**

LOT 4 #88
Andrews Architect Sunset-ET
3296331593 99%RHA-I
Born 9/2/25

Ron Andrews
3415 Route 549
Mansfield, PA 16933
570-404-8366

Farnear Architect-ET*RC
3214251590 12/25 PTA +2392GTPI
+3.02T +2.27UDC +1.59FLC 93%R
Hancock X EX-93 Artist

Jacobs Destination Shape-ET*RC
1-11 VG-89 VVVVE 1209831201
1-09 320 23941 4.2 1010 3.4 804
Sire: Blondin Destination
(Pictured above)

2nd Dam: (Pictured above)
Erbaces Snapple Shakira-ET
EX-97-4E-CAN 97-MS
2-01 336 22176 5.8 1261 3.8 849
3-04 359 28100 5.1 1444 3.8 1054
4-11 365 35567 4.8 1711 3.8 1367
6-03 359 33799 5.0 1673 3.7 1341
8-01 286 33878 4.7 1603 3.5 1190
Lifetime 1182651 5.0 9068 3.7 6728
**Res. Grand Champion WDE 2024*
Supreme Champion WDE & Royal 2023
**Un. All-Am & All-Can Aged Cow 2023*
**Supreme Champion WDE & Royal 2021*
**Un. All-Am & All-Can Aged Cow 2021*
**All-American Jr 3yr-old 2018*
**Res. All-American Jr 2yr-old 2017*

3rd Dam: Miss Apple Snapple-RED-ET
EX-96,2E EEEEE
4-02 365 38030 4.1 1547 3.7 1413
**Res. All-American R&W 125,000 lb Cow 2019*
**Un. All-Am & Res. All-Can R&W 4yr-old 2017*
**Nom. All-Canadian B&W 4yr-old 2017*
**Res. All-American R&W Jr 3yr-old 2016*
**Un. All-Am & HM All-Can R&W Jr 2 2015*

4th Dam: KHW Regiment Apple-RED-ET
EX-96,4E EEEEE DOM
9-01 365 36750 4.3 1582 3.5 1280
Lifetime 240640 4.7 11394 3.7 9013
**Multiple Time All-American R&W!*

5th Dam: Kamps-Hollow Altitude-ET
EX-95,2E EEEEE DOM
7-00 365 39690 4.7 1849 3.5 1385
Lifetime 144460 4.4 6295 3.7 5288

6th Dam: Clover-Mist Alisha-ET
EX-93,3E EEEEE DOM
Lifetime 226470 4.7 10659 3.6 8149

7th Dam: Clover-Mist Augy Star-ET*RC
EX-94,4E EEEEE DOM
Lifetime 206250 4.7 9793 3.5 7187

8th Dam: D-R-A August EX-96,4E EEEEE
Lifetime 190200 4.4 8281 3.3 4457
**Nom. All-American Aged Cow 1986*

9th Dam & 10th Dam EX cows!

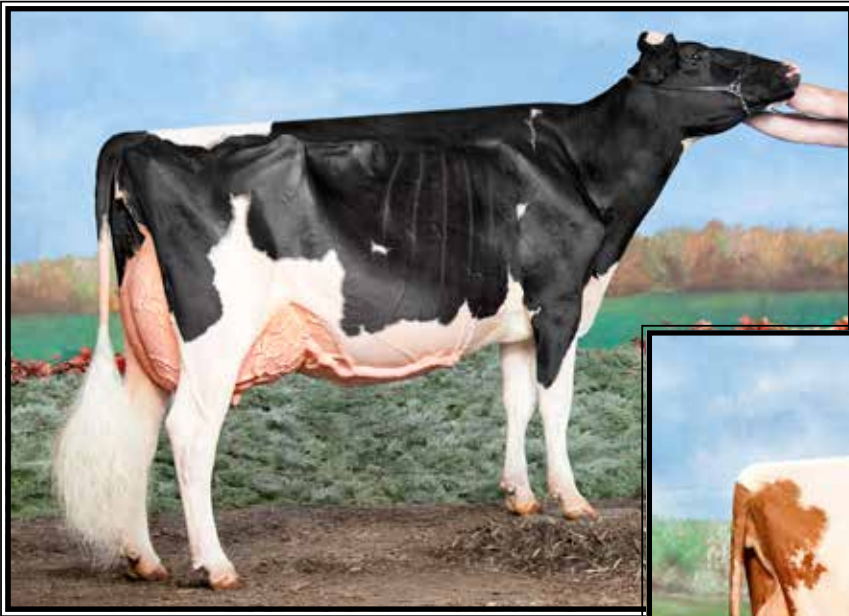

Kevetta Daniel Lexi*RC
EX-94,2E EEEEE

**Res. All-American Sr 3yr-old 2020*
(Dam of Lot 5 & 2nd Dam of Lot 6)



Kevetta Rdbirst Lucious-RED
EX-94,95-MS

**2nd 5yr-old NY Spring Red & White Show 2018*
(2nd Dam of Lot 5)

LOT 5 #45

Oakfield Architect Layla-ET*RC

3314550373 99%RHA-I
Born 12/29/25

***Potential 10th generation EX!**

Madison Fisher
7369 US Route 11
Tully, NY 13159
717-422-1907

Farneer Architect-ET*RC

3214251590 12/25 PTA +2392GTPI
+3.02T +2.27UDC +1.59FLC 93%R
Hancock X EX-93 Artist

Kevetta Daniel Lexi*RC

6-04 EX-94,2E EEEEE 3130648696
2-00 305 27340 4.0 1096 3.5 969
3-02 365 37060 3.7 1368 3.3 1225
4-05 365 42020 4.4 1865 3.5 1473
5-09 306 35920 3.9 1401 3.4 1225
Lifetime 159410 4.1 6498 3.5 5535
Sire: She-Ken Uno Daniel*RC

(Pictured above)

**Res. All-American Sr 3yr-old 2020*

Maternal sisters:

OCD Jordy Lambchop-RED-ET VG-88
**HM All-Am R&W Winter Calf 2018*

OCD Jordy Lochness-RED-ET
VG-87-CAN

**Un. All-Am R&W Winter Calf 2018*

OCD Jordy Libation-RED-ET VG-86
**HM All-American R&W Summ Yrlng*

2nd Dam: (Pictured above)
Kevetta Rdbirst Lucious-RED
EX-94 EEEEE 95-MS

3-03 270 21470 3.8 809 3.1 676
4-02 365 32580 4.2 1369 3.3 1070

**1st 4yr-old, Grand Champ & HM Supreme*
Champion, WNY Spring R&W Show 2017
**2nd 4yr-old NY Spring Int'l R&W Show 2017*

3rd Dam:

OCD Reality Lulu-RED-ET
EX-90,2E VEVVE

4-04 305 31690 4.5 1437 3.5 1097
5-04 305 32270 4.8 1542 3.4 1083
Lifetime 126600 4.6 5770 3.5 4377

4th Dam:

Liddleholme Lulu-RED-ET
EX-90 EVVEE

2-06 365 37970 4.1 1558 3.1 1184
Lifetime 122810 4.1 5090 3.2 4986

5th Dam: Brigeen-HH Sept St Lulu
EX-91,2E EVVEE

3-10 365 29660 4.2 1258 3.4 1014
Lifetime 102140 4.6 4655 3.7 3755

6th Dam: Hanoverhill Mae Lulu-ET
EX-90 VEEVV

4-04 365 33530 5.1 1696 3.5 1189

7th Dam: C Hanoverhill Sheik Lulu-ET
EX-94,3E GMD-DOM

6-11 365 37730 3.9 1488 3.2 1218
9-03 365 39020 3.8 1484 3.3 1302

Lifetime 206369 3.9 8136 3.5 7196

8th Dam: Tora Triple Threat Lulu *RC
EX-96 GMD-DOM

3-04 321 22070 3.7 812
Lifetime 133398 3.9 5185

**HM All-American 3yr-old Cow 1978*

9th Dam: Ormsby Lougo Alta
EX-90,2E GMD

8-05 365 24550 3.7 900

10th Dam: Ormsby Alta Pride
VG-85-CAN

11-10 365 22837 3.4 776



**Kevetta Daniel Lexi*RC
EX-94,2E EEEEE**

**Res. All-American Sr 3yr-old 2020
(Dam of Lot 5 & 2nd Dam of Lot 6)*



**Oakfield UN Luna-ET*RC
EX-92 EEEEE**

**2nd East Fall Nat'l Milking Yearling 2023
(Dam of Lot 6)*

LOT 6 #7790
Top-Tier Hulu Lucy-ET
3286536411 99%RHA-I
Born 9/12/25

*Chase & Alexis Cashell
and Evan Castrogiovanni*
425 Ellicott St
Batavia, NY 14020
717-830-8745

***Potential 11th generation EX!**

Siemers Wolf Hulu 37006-ET*RC
3245702863 12/25 PTA +2961GTPI
+555M +19F +27P +1.3PL +.8DPR
+2.77T +2.01UDC +1.75FLC 81%R
Wolfgang X EX-91 Luster-P

Oakfield UN Luna-ET*RC
4-06 EX-92 EEEEE 3231712474
1-09 224 20350 3/5 713 3.4 687
2-07 365 25910 4.0 1041 3.4 876
Sire: Riverdown Unstopabull-RED
(Pictured above)
**2nd E. Fall Nat'l Milking Yrlng 2023
*8th Milking Yrlg in the All National
competition in 2023*

2nd Dam: (Pictured above)
Kevetta Daniel Lexi*RC
EX-94,2E EEEEE

2-00 305 27340 4.0 1096 3.5 969
3-02 365 37060 3.7 1368 3.3 1225
4-05 365 42020 4.4 1865 3.5 1473
5-09 306 35920 3.9 1401 3.4 1225
Lifetime 158410 4.1 6498 3.5 5535
**Res. All-American Sr 3yr-old 2020*

Maternal sisters:

OCD Jordy Lambchop-RED-ET VG-88
**HM All-Am R&W Winter Calf 2018*
OCD Jordy Lochness-RED-ET
VG-87-CAN

**Un. All-Am R&W Winter Calf 2018*
OCD Jordy Libation-RED-ET VG-86
**HM All-American R&W Summ Yrlng*

3rd Dam: Kevetta Rdbrst Lucious-RED
EX-94 EEEEE 95-MS
4-02 365 32580 4.2 1369 3.3 1070
**1st 4yr-old, Grand Champ & HM Supreme
Champion, WNY Spring R&W Show 2017
2nd 4yr-old NY Spring Int'l R&W Show 2017

4th Dam: OCD Reality Lulu-RED-ET
EX-90,2E VEVVE
5-04 305 32270 4.8 1542 3.4 1083
Lifetime 126600 4.6 5770 3.5 4377

5th Dam: Liddleholme Lulu-RED-ET
EX-90 EVVEE
2-06 365 37970 4.1 1558 3.1 1184
Lifetime 122810 4.1 5090 3.2 4986

6th Dam: Brigeen-HH Sept St Lulu
EX-91,2E EVVEE
3-10 365 29660 4.2 1258 3.4 1014
Lifetime 102140 4.6 4655 3.7 3755

7th Dam: Hanoverhill Mae Lulu-ET
EX-90 VEEV
4-04 365 33530 5.1 1696 3.5 1189

8th Dam: C Hanoverhill Sheik Lulu-ET
EX-94,3E GMD-DOM
9-03 365 39020 3.8 1484 3.3 1302
Lifetime 206369 3.9 8136 3.5 7196



**Garay Red Diamond-RED-ET
EX-94,2E EEEVE**

**Grand Champion at the 2022 Grand Int'l Jr R&W Show
(Dam of Lot 7)*



LOT 7 #564
Twincounty A Dallas-RED-ET
3286146295 99%RHA-I
Born 3/5/25

Heart & Soul c/o Doug & Jennifer Boop
1070 Ranck Rd
Millmont, PA 17845
Jen 570-713-4567
Doug 570-713-5844

Farneer Altitude-RED-ET
3128013348 12/25 PTA +2231GTPI
+2.30T +1.60UDC +1.27FLC 99%R
Arvis X EX-96,2E McCutchen

Garay Red Diamond-RED-ET
7-02 EX-94,2E EEEVE 110751011C
3-04 365 31820 3.3 1043 3.3 1053
5-00 365 39540 4.1 1606 3.3 1303
7-00 365 36640 4.0 1470 3.3 1219
Lifetime 146040 4.0 5841 3.4 5034
Sire: Mr D Apple Diamondback*RC
(Pictured above)
**Jr. All-American R&W 5yr-old 2023*
**Un. Jr All-American R&W 4yr 2022*
**1st 4yr-old and Grand Champion at
the 2022 Grand International Jr Red &
White Show at World Dairy Expo*
**Grand Champion at Premier National
Red & White Show 2022*

2nd Dam:
Willowhaven Goldwyn Bliss-ET*RC
VG-89-CAN
2-03 365 27617 4.5 1232 3.3 904
3-04 365 31820 3.3 1043 3.3 1053
4-08 365 37575 4.3 1598 3.1 1177

3rd Dam:
Rainyridge Sanchez Beth-ET*RC
EX-92-CAN 94-MS
3-09 365 30763 4.2 1290 3.0 913
5-08 330 31978 3.9 1263 2.9 926

4th Dam:
Rainyridge Talent Barbara *RC
EX-95 EEEEE
3-04 365 34465 3.6 1257 3.3 1133
-2011 HHM All-American Aged Cow
-2010 Unanimous All-Am 5yr-old
-2010 Unanimous All-Can 5yr-old
-2010 Mem. Nom. A-A Best 3 females
-2008 Nom. All-American Jr 3yr-old
-2008 Nom. All-Canadian Jr 3yr-old

5th Dam:
RF Outside Breeze-ET
EX-95,2E EEEEE
5-03 365 37607 4.3 1623 3.3 1237
Lifetime 165379 4.6 7460 3.6 5973
**1st 125,000lb cow Sr & Grand Champ @
2011 Southern Spring National*

6th Dam:
Rayverley Briana Milan-ET E
X,2E-CAN
6-03 365 27075 3.4 928 3.2 862

7th Dam: Rainyridge Tony Beauty
EX-5E-CAN 9*
10-05 365 29081 3.5 1005 3.1 913
Lifetime 199869 3.3 6592 3.2 6455
**2X Supreme Champion WDE*
**4X All-Canadian Mature Cow*
**3X All-American Aged Cow*
**A-A People's Choice Winner 1999*
**Holstein Int'l Cow of the Year 1999*
**Nom. for QII-Queen of the Breed 2004*

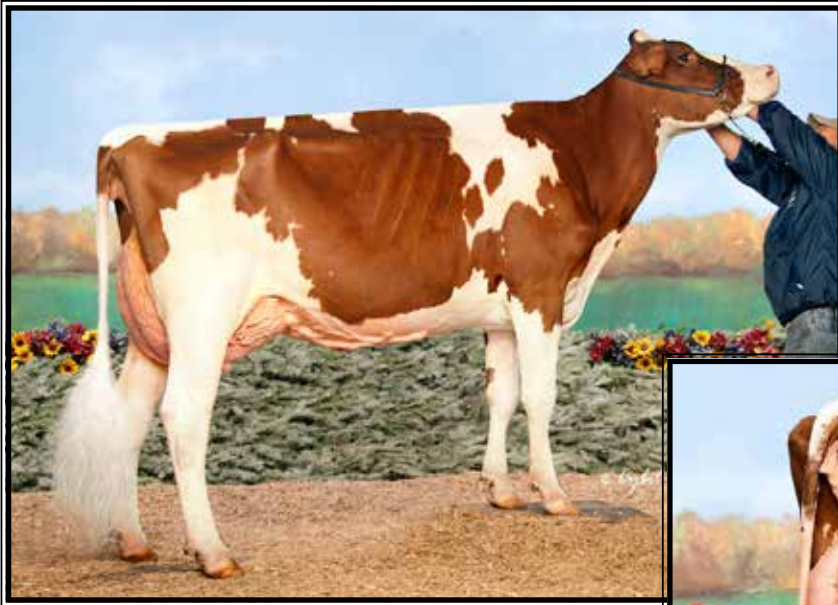

**Cherry-Lor Awe Rippy-RED-ET
EX-94 EEEEE**

**3rd Jr 2yr-old Int'l Red & White Show 2018
(Mat. sister to the Dam of Lots 8 & 9)*



**Cherry-Lor Ladd Ripple-RED
EX-95,3E EEEEE**

**Grand Champ Premier Nat'l R&W Jr Show 2019
(2nd Dam of Lots 8 & 9 & 3rd Dam of Lot 10)*

LOT 8 #8457
Cherry-Lor AC Roan-RED
3288001282 99%RHA-I
Born 3/2/25

Cherry-Lor Holsteins c/o Ron Hembury
3119 Muncy exchange Red
Muncy, PA 17756
750-220-7413

Luck-E Acetylene-RED-ET
3220169858 12/25 PTA +2643GTPI
+352M +.00% +14F +.01% +13P
+2.91T +1.64UDC +2.04FLC 82%R
Rompen-RED X EX-92 King Doc

Cherry Lily W Rishel-RED-ET
2-10 VG-85 VVV++ 3272031089
2-00 344 31860 3.8 1197 3.4 1080
Sire: Mr Blondin Wattior-RED-ET

Sisters include:
Cherry-Lor Awe Rippy-RED-ET
EX-94 EEEEE
4-02 365 38732 4.0 1551 3.2 1224
(Pictured above)
**Grand Central PA Champ Show 2020*
**Nom. All-Am R&W Jr 3yr-old 2019*
**Res. Int Champ Premier Nat'l Jr R&W 2019*
**3rd Jr 2yr-old WDE 2018*
**Nom. All-Am R&W Jr 2yr-old 2018*

Cherry-Lor Dbk Robin-RED-ET*PC
EX-92 EEEVE
2-11 365 32170 4.5 1468 3.4 1080
(Pictured w/ Lot 9)
**Jr All-Am R&W Jr 3yr-old 2020*
**Res. All-Am R&W Summ Jr 2 2019*
**Nom. All-American R&W Produce*
**Nom All-American Sr Best Three*

Cherry-Lor W Rival-RED-ET
**HM All-Am R&W Fall Calf 2024*
Cherry-H&S Wr Robin-RED-ET
**Jr Champion NAILE R&W Show 2025*

2nd Dam: (Pictured above)
Cherry-Lor Ladd Ripple-RED
EX-95,3E EEEEE
2-00 278 20440 4.1 830 3.0 711
3-00 341 28850 4.2 1225 3.4 993
4-01 339 31660 4.4 1394 3.4 1074
5-03 356 34460 4.5 1536 3.5 1221
6-04 283 28240 4.6 1285 3.5 975
7-03 365 37370 4.1 1545 3.5 1306
9-01 326 34240 4.3 1467 3.2 1089
10-03 365 33150 4.1 1373 3.4 1137
Lifetime 267330 4.3 11468 3.5 9305
**Res. All-Am R&W Aged Cow 2022*
**Res. All-Am R&W 150,000 lb Cow 2021*
**Res. All-Am 5yr-old 2019*
**1st 5yr-old, Sr & Grand Champion Premier Nat'l R&W Jr Show 2019*
**Ripple has been Nom Jr All-Am every year in milking form!*

3rd Dam:
Tiger-Lily Aaron Sheila-RED
VG-88 VVVVE
1-11 305 26350 3.0 802 3.1 805

4th Dam:
Tiger-Lily Absolut Cary-RED
EX-91 EEEVE
3-10 305 30830 3.8 1167 3.6 1118

5th Dam:
Tiger-Lily Redman 4106-ET
VG-85 VVV+V
4-05 365 32730 3.5 1151 3.2 1054
Lifetime 156980 3.4 5331 3.2 4945

6th Dam: Tiger-Lily Sabre 3551-RED
VG-86 VVVE+
4-01 332 33340 3.2 1057 3.1 1030
9-05 365 37830 3.3 1256 3.1 1161
Lifetime 267650 3.2 8685 3.1 8336

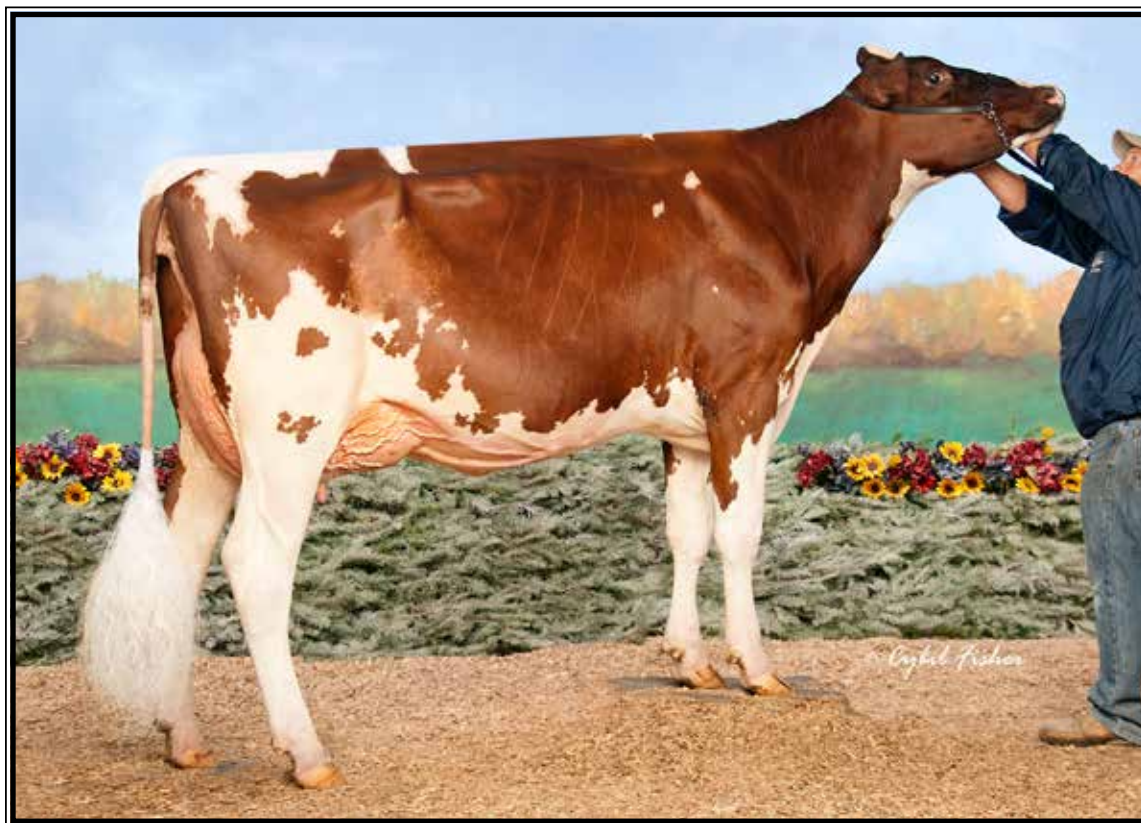

Cherry-Lor Dbk Robin-RED-ET*PC EX-92 EEEVE

**Res. All-American R&W Summer Jr 2 2019*

(Dam of Lot 9 & 2nd Dam of Lot 10)

LOT 9 #1773

Cherry H&S Au Ryder-RED-ET

3323632715 99%RHA-I

Born 12/2/25

Cael Hembury and Doug & Jenn Boop

1070 Ranck Rd

Millmont, PA 17845

Jen 570-713-4567 Doug 570-713-5844

Farnear Audacious-RED

3267488903 12/25 PTA +2423GTPI

+114M +2.42T +1.97UDC +1.19FLC

Architect X VG-87 King Doc X EX-96

Cherry-Lor Dbk Robin-RED-ET*PC

5-04 EX-92 EEEVE 3143928795

2-00 290 17810 4.3 768 3.3 588

2-11 365 32170 4.5 1468 3.4 1080

Sire: Mr D Apple Diamondback*RC

(Pictured above)

**Jr All-Am R&W Jr 3yr-old 2020*

**Res. All-Am R&W Summ Jr 2 2019*

**2nd Summ Jr 2 WDE 2019*

**Nom. All-American R&W Produce*

**Nom All-American Sr Best Three*

Maternal sister:

Cherry-Lor Awe Rippy-RED-ET EX-94

4-02 365 38732 4.0 1551 3.2 1224

(Pictured w/ Lot 8)

**Grand Central PA Champ Show 2020*

**Nom. All-Am R&W Jr 3yr-old 2019*

**R. Int Champ Premier Nat'l Jr R&W 2019*

**3rd Jr 2yr-old WDE 2018*

**Nom. All-Am R&W Jr 2yr-old 2018*

Cherry-Lor W Rival-RED-ET

**HM All-Am R&W Fall Calf 2024*

Cherry-H&S Wr Robin-RED-ET

**Jr Champion NAILE R&W Show 2025*

2nd Dam: (Pictured w/ Lot 10)

Cherry-Lor Ladd Ripple-RED

EX-95.3E EEEVE

2-00 278 20440 4.1 830 3.0 711

3-00 341 28850 4.2 1225 3.4 993

4-01 339 31660 4.4 1394 3.4 1074

5-03 356 34460 4.5 1536 3.5 1221

6-04 283 28240 4.6 1285 3.5 975

7-03 365 37370 4.1 1545 3.5 1306

9-01 326 34240 4.3 1467 3.2 1089

10-03 365 33150 4.1 1373 3.4 1137

Lifetime 267330 4.3 11468 3.5 9305

**Res. All-Am R&W Aged Cow 2022*

**Res. All-Am R&W 150,000 lb Cow 2021*

**Res. All-Am 5yr-old 2019*

**1st 5yr-old, Sr & Grand Champion Premier Nat'l R&W Jr Show 2019*

**Ripple has been Nom Jr All-Am every year in milking form!*

3rd Dam:

Tiger-Lily Aaron Sheila-RED

VG-88 VVVVE

1-11 305 26350 3.0 802 3.1 805

4th Dam:

Tiger-Lily Absolut Cary-RED

EX-91 EEEVE

3-10 305 30830 3.8 1167 3.6 1118

5th Dam:

Tiger-Lily Redman 4106-ET

VG-85 VVV+V

4-05 365 32730 3.5 1151 3.2 1054

Lifetime 156980 3.4 5331 3.2 4945

6th Dam: Tiger-Lily Sabre 3551-RED

VG-86 VVVE+

4-01 332 33340 3.2 1057 3.1 1030

9-05 365 37830 3.3 1256 3.1 1161

Lifetime 267650 3.2 8685 3.1 8336

Maternal sister to Lot 9:

Cherry-Lor Robin P-Red EX-92

**1st Milking Yearling, Intermediate*

champ and Res. Grand of the Premier

National Jr Red and White show 2024

**1st Milking Yrlng & Res. Int. Champ*

of All-American R&W Show 2024



Cherry-Lor Ladd Ripple-RED EX-95,3E EEEEE

**Grand Champ Premier Nat'l R&W Jr Show 2019
(2nd Dam of Lots 8 & 9 and 3rd Dam of Lot 10)*

LOT 10 #575
Story-Brook RB Rolo-RED
 3324634985 99%RHA-I
 Born 6/28/25

Heart & Soul c/o Doug & Jennifer Boop
 1070 Ranck Rd
 Millmont, PA 17845
 Jen 570-713-4567 Doug 570-713-5844

Cycle Ron Burgundy-RED-ET
 3208383914 12/25 PTA +2148GTPI
 +2.04T +1.14UDC +1.68FLC 94%R
 Ronald X VG-85 Jordy

Cherry-Lor Rocki-RED-ET
 3283181949
 -fresh 2yr-old
 Sire: Farnear Altitude-RED-ET

Sisters to 2nd Dam(Robin) include:
Cherry-Lor Awe Rippy-RED-ET
EX-94 EEEEE
 4-02 365 38732 4.0 1551 3.2 1224
(Pictured w/ Lot 8)
**Grand Central PA Champ Show 2020*
**Nom. All-Am R&W Jr 3yr-old 2019*
**Res. Int Champ Premier Nat'l Jr R&W 2019*
**3rd Jr 2yr-old WDE 2018*
**Nom. All-Am R&W Jr 2yr-old 2018*
Cherry-Lor W Rival-RED-ET
**HM All-Am R&W Fall Calf 2024*
Cherry-H&S Wr Robin-RED-ET
**Jr Champion NAILE R&W Show 2025*

2nd Dam: (Pictured w/ Lot 9)
Cherry-Lor Dbk Robin-RED-ET*PC
EX-92 EEEVE
 2-00 290 17810 4.3 768 3.3 588
 2-11 365 32170 4.5 1468 3.4 1080
**Jr All-Am R&W Jr 3yr-old 2020*
**Res. All-Am R&W Summ Jr 2 2019*
**2nd Summ Jr 2 WDE 2019*
**Nom. All-American R&W Produce*
**Nom All-American Sr Best Three*
3rd Dam: (Pictured above)
Cherry-Lor Ladd Ripple-RED
EX-95,3E EEEEE
 5-03 356 34460 4.5 1536 3.5 1221
 7-03 365 37370 4.1 1545 3.5 1306
 9-01 326 34240 4.3 1467 3.2 1089
 Lifetime 267330 4.3 11468 3.5 9305
**Res. All-Am R&W Aged Cow 2022*
**Res. All-Am R&W 150,000 lb Cow 2021*
**Res. All-Am 5yr-old 2019*
**1st 5yr-old, Sr & Grand Champion Premier Nat'l R&W Jr Show 2019*
**Ripple has been Nom Jr All-Am every year in milking form!*
4th Dam:
Tiger-Lily Aaron Sheila-RED
VG-88 VVVVE
 1-11 305 26350 3.0 802 3.1 805
5th Dam:
Tiger-Lily Absolut Cary-RED
EX-91 EEEVE
 3-10 305 30830 3.8 1167 3.6 1118
6th Dam:
Tiger-Lily Redman 4106-ET
VG-85 VVV+V
 4-05 365 32730 3.5 1151 3.2 1054
 Lifetime 156980 3.4 5331 3.2 4945
7th Dam:
Tiger-Lily Sabre 3551-RED
VG-86 VVVE+
 4-01 332 33340 3.2 1057 3.1 1030
 9-05 365 37830 3.3 1256 3.1 1161
 Lifetime 267650 3.2 8685 3.1 8336

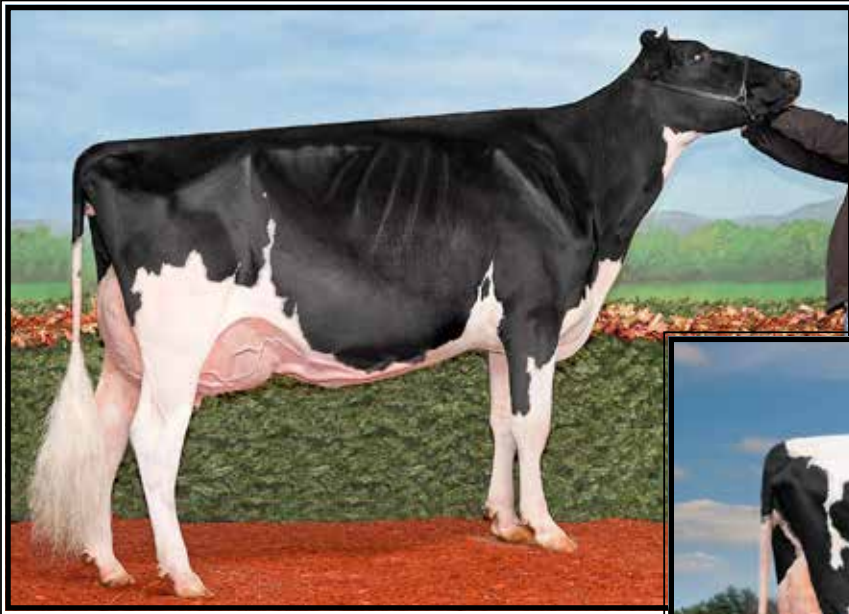

**Gen-I-Beg Snowman Akiliane-ET*RC
EX-91 EEVVE**

**All-NY Jr 3yr-old 2015
(3rd Dam of Lot 11)*



**Ms Opportuniy Adalyn-ET
EX-91,2E EEVVE 94-MS**

**HM All-NY Jr 3yr-old 2021
(Full sister to the 2nd Dam of Lot 11)*

LOT 11 #560
Sweet-Peas Ace Antler-RED
3284049768 99%RHA-I
Born 6/1/25

Lloyd & Denise Pease
7073 State Route 492
Susquehanna, PA 18847
570-955-7131

Luck-E Acetylene-RED-ET
3220169858 12/25 PTA +2643GTPI
+352M +.00% +14F +.01% +13P
+2.91T +1.64UDC +2.04FLC 82%R
Rompen-RED X EX-92 King Doc

Sweet-Peas Warri Antler-RED
3-10 EX-90 EEVVE 3238444817
2-06 291 19950 4.0 803 3.3 665
Sire: Mr Blondin Warrior-RED-ET

9th Dam: D-R-A August
EX-96,4E EEEEE DOM
8-05 365 27460 4.3 1187 3.2 871
Lifetime 190200 4.4 8281 3.3 4457
**Nom. All-American Aged Cow 1986
All-Wisconsin Aged Cow 1987

10th Dam:
D-R-A Ideal Precious Leader EX-90,2E
7-06 358 20090 3.9 787 3.4 765

11th Dam:
D-R-A Princess Lad Leader EX-90,3E
9-05 305 19160 4.2 809

2nd Dam:
Ms Opportunity Ariana-RED-ET
EX-92,2E EEVVE
2-06 311 24440 4.1 1013 3.5 859
3-09 365 35520 4.1 1465 3.5 1234
5-06 365 34960 3.8 1314 3.4 1174
7-00 305 32410 4.6 1484 3.3 1059
Lifetime 136270 4.2 5671 3.4 4675
Full sister: (Pictured above)
Ms Opportunity Adalyn-ET EX-91,2E,94-MS
**HM All-NY Jr 3yr-old 2021
*Grand & Supreme Champion at
Clinton Co & NYS Fair 2021*

3rd Dam: (Pictured above)
Gen-I-Beg Snowman Akiliane-ET*RC
EX-91 EEVVE
1-11 261 17550 4.3 759 3.2 566
**5th Jr 3yr-old Royal Winter Fair
*All-NY Jr 3yr-old 2015
4th East Fall Nat'l Jr 3yr-old 2015

4th Dam: KHW-I Aika Baxter-ET*RC
VG-89-CAN 5*
5-06 365 40596 5.9 2379 3.3 1358

5th Dam: KHW Goldwyn Aiko-ET
EX-91,2E EEEEE DOM
5-07 365 29150 5.1 1500 4.0 1159

Maternal sister:
KHW Regiment Apple-RED-ET
EX-96,4E EEEEE DOM
4-01 365 35750 4.7 1682 3.7 1314
**Multiple time All-American!*

6th Dam: Kamps-Hollow Altitude-ET
EX-95,2E EEEEE DOM
7-00 365 39690 4.7 1849 3.5 1385
Lifetime 144460 4.4 6295 3.7 5288

7th Dam: Clover-Mist Alisha-ET
EX-93,3E EEEEE DOM
8-07 365 36920 4.2 1553 3.4 1258
Lifetime 226470 4.7 10659 3.6 8149

8th Dam: Clover-Mist Augy Star-ET*RC
EX-94,4E EEEEE DOM
7-10 365 43140 5.0 2136 3.3 1421
Lifetime 206250 4.7 9793 3.5 7187

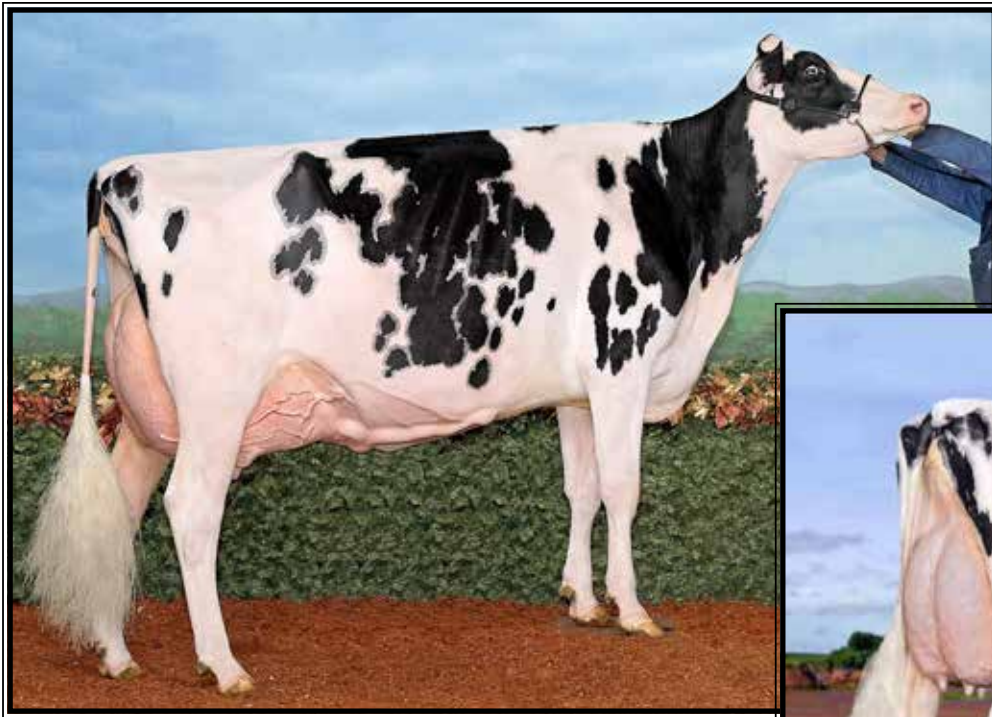

Idee Windbrook Lynzi
EX-95,2E-CAN 95-MS
**All-Canadian 5yr-old 2019*
 (Maternal sister to Lot 12)



LOT 12

Heart&Soul Doc Luna
 3324635002 99%RHA-I
 Born 3/3/26

Heart & Soul c/o Doug & Jennifer Boop
 1070 Ranck Rd
 Millmont, PA 17845
 Jen 570-713-4567 Doug 570-713-5844

Woodcrest King Doc
 3132417775 12/25 PTA +2820GTPI
 +993M +27F +29P +1.0PL
 +2.38T +1.13UDC +1.64FLC 99%R
 Kingboy X VG-88 Mack

Idee Goldwyn Lucia-ET
EX-92-CAN 9930655
 2-02 359 25882 4.5 1162 3.4 880
 3-05 365 34310 4.1 1422 3.2 1111
 5-02 365 28630 4.2 1199 3.0 860
 6-10 365 31905 4.0 1261 2.9 924
 Lifetime 145284 4.2 6147 3.2 4680
 Sire: Braedale Goldwyn

Maternal sister to Lot 12:

Idee Windbrook Lynzi
EX-95,2E-CAN 95-MS
 5-07 365 35064 4.5 1576 3.2 1138
 Lifetime 134439 4.6 6131 3.4 4619
 (Pictured above)

- *1st Lifetime Production Cow & Res. Grand @ CA Nat'l Holstein Show 2021*
- *Can. Champs Mature Cow 2020*
- *All-Canadian 5yr-old 2019*
- *Res. All-American 4yr-old 2018*
- *Res. All-Canadian 4yr-old 2018*
- *All-Canadian Jr 3yr-old 2017*
- *Res. All-American Jr 3yr-old 2017*
- *Res. All-Canadian Jr 2yr-old 2016*
- *Res. All-American Jr 2yr-old 2016*
- *Res. All-Canadian Spring Yrlg 2015*
- *Res. All-American Spring Yrlg 2015*

2nd Dam:
Idee Louis Luise-ET
EX-94,2E-CAN
 2-01 306 18175 4.0 730 3.6 650
 3-04 365 32564 4.0 1300 3.5 1130
 5-02 365 32656 3.9 1289 3.4 1106
 6-08 365 31109 4.1 1265 3.4 1062
 10-09 365 20615 4.1 842 3.5 712
 Lifetime 162397 4.1 6612 3.5 5697
**Nom. All-Canadian 4yr-old 2006*

3rd Dam:
Idee Bellwood Ladonna
VG-87-CAN 87-MS
 4-05 319 26140 4.1 1085 3.3 858

4th Dam:
C Ravenswell Lydia
EX-92 EEEE DOM
 5-01 365 24578 4.6 1125 3.4 826

5th Dam:
Spring-Farm Miss Lynn VG-CAN
 2-11 329 22335 4.0 888 3.6 811

6th Dam:
Spring-Farm Miss Connie VG-88-CAN
 8-00 305 21420 3.9 840

7th Dam:
Spring-Farm Miss Citation VG-87-CAN
 6-04 365 27725 3.8 1054
 Lifetime 215519 3.7 7952

8th Dam:
Spring-Farm Miss Pathfinder EX-CAN
 10-06 365 26338 3.5 924
 Lifetime 242021 3.6 8814

9th Dam:
Spring-Farm Fond Pathfinder VG-CAN
 Lifetime 202334 3.7 7582

10th Dam:
Evermote Pathfinder Ormsby VG-CAN
 Lifetime 190482 3.6 6927
**HM All-Canadian 3yr-old 1948*

11th Dam:
Evermote Pabst Ormsby VG-CAN



Mead-Manor Def Adeline-RED EX-94,2E EEEVE

**All-American R&W Jr 3yr-old 2019
(Dam of Lot 13)*

LOT 13 #186

Mead-Manor Alt Anya-RED-ET

3283563358 99%RHA-I
Born 3/21/25

Curtis Thrush
4677 Milan Rd
Milan, PA 18831
570-423-0829

Farnear Altitude-RED-ET
3128013348 12/25 PTA +2231GTPI
+2.30T +1.60UDC +1.27FLC 99%R
Arvis X EX-96,2E McCutchen

Mead-Manor Def Adeline-RED
6-08 EX-94,2E EEEVE 143785527
2-03 304 25630 4.2 1207 3.4 989
3-02 329 30560 4.2 1289 3.5 1205
4-02 305 31520 4.0 1264 3.4 1069
6-00 365 34980 4.0 1404 3.2 1131
Lifetime 134490 4.1 5447 3.4 4580
Sire: Scientific B Defiant-ET*RC
(Pictured above)

**All-American R&W Jr 3yr-old 2019
*Res. All-American R&W 4yr-old 2020
*Grand Champion International R&W
Jr Show 2019
*Supreme Champion WI Jr State Fair
2018 & 2019*

2nd Dam:
Mead-Manor ABS Adele-ET*RC
VG-85 VV+++
2-03 305 22550 4.2 939 3.4 770
3-03 305 17850 4.7 845 3.5 623

3rd Dam:
BVK Atwood Abilene-ET
EX-93,2E EEEEE
4-03 365 35580 4.0 1407 3.3 1176
5-10 365 39510 3.9 1537 3.2 1266
Lifetime 112400 3.9 4390 3.4 3795

4th Dam:
Kingstead Chief Adeen-ET
EX-94,2E EEEEE DOM
3-05 310 30180 4.0 1209 3.4 1020
6-04 365 28820 4.1 1191 3.5 1013
Lifetime 100760 4.0 4010 3.4 3458
**Nom. All-American Jr 3yr-old 2000
*Nom. All-American 4yr-old 2001
2X All-Am Produce w/ All-World Sis.

Full sister to Adeen:
Shoremar S Alicia-ET
EX-97,3E EEEEE DOM
8-11 362 38250 4.3 1650 3.3 1270
Lifetime 185002 4.2 7731 3.4 6288
*-27th cow of the breed to go EX-97
-Res. All-Am 125,000lb cow 2004
-All-World & Peoples Choice Winner '02
-HHM All-Time All-Am 5yr-old
-3X All-Canadian & 3X All-Am*

5th Dam:
C Aitkenbrae Starbuck Ada
EX-94,2E EEEEE DOM
5-06 365 30055 3.5 1043 3.5 1049
Lifetime 105150 3.4 3600 3.2 3356
**2X All-American Produce of Dam
All-American Sr 3yr-old 1990



**Wilstar-RS Tlt Limited-RED-ET
EX-94,2E EEEVE**

**All-Can & Res. All-Am R&W Aged Cow 2011
(2nd Dam of Lot 14)*



**OCD Defiant Lethal-ET
EX-93 EEEEE**

**Nom. All-Am Milking Yearling 2019
(Mat. sister to the Dam of Lot 14)*

LOT 14 #822
Castlemont Ladybug-RED-ET
3150672722 99%RHA-I
Born 12/3/25

James Sherwood
601 SR 4015
Meshoppen, PA 18630
570-833-2354

Golden-Oaks Tango-RED-ET
3209185764 12/25 PTA +2192GTPI
+3.19T +1.95UDC +1.62FLC 87%R
Altitude X EX-90 Jordy

OCD Awe Libra-RED-ET
4-07 EX-92 EEEVE 3134445330
2-04 293 18500 3.7 678 3.2 597
3-04 341 31070 3.7 1149 3.1 956
4-06 305 25120 3.6 892 3.2 811
Sire: Luck-E Awesome-RED

Maternal sitters include:
OCD Defiant Lethal-ET EX-93
**Nom. All-Am Milking Yearling 2019
1st Fall Yearling in Milk Big E 2019
OCD Leap of Fate-RED-ET EX-94
**N. Jr All-Am R&W Spring Calf 2017*

2nd Dam: (Pictured above)
Wilstar-RS Tlt Limited-RED
EX-94,2E EEEVE
1-11 365 24200 3.8 928 3.4 823
3-07 365 37420 4.1 1519 3.5 1292
5-09 365 35360 3.8 1327 3.4 1185
Lifetime 116170 3.9 4562 3.4 3995
**All-Canadian R&W Aged Cow 2011
*Res. All-Am R&W Aged Cow 2011
*Res. Grand Champion Grand International
Red & White Show 2011*
3rd Dam: Wilstar-RS Kite Lover-RED
EX-91,2E EEEVE
4-07 365 41700 3.9 1627 3.3 1376
Lifetime 116740 3.9 4511 3.4 3923
4th Dam: Wilstar-RS Rub Lazer-RED-TW
EX-91,2E VEEVE
4-02 365 40920 3.7 1532 3.3 1356
Lifetime 135190 3.7 4954 3.3 5404
5th Dam:
WVA-Greystone M Lexus-ET*RC
EX-91,2E EEEVE
4-04 365 28490 3.1 890 3.0 842
Lifetime 113910 3.3 3756 3.1 3477
6th Dam: Hanover-Hill Charlylu-RED
VG-85 VVVV+ DOM
4-11 365 35320 4.1 1463 3.6 1280
Lifetime 164030 3.8 6183 5844
7th Dam: C Hanoverhill Sheik Lulu-ET
EX-94,3E EEEVE GMD-DOM
9-03 365 39020 3.8 1484 3.3 1302
Lifetime 206369 3.9 8136 3.5 7196
8th Dam: A Tora Triple Threat Lulu
EX-96 GMD-DOM
Lifetime 133398 3.9 5185F
**Res. All-Canadian Aged Cow 1981
HM All-American 3yr-old 1978
9th Dam:
Ormsby Lougo Alta EX-90,2E GMD
8-05 365 24550 3.7 899
10th Dam: Ormsby Alta Pride VG-85
11-10 365 22837 3.4 776

~2026 Bradford County Calf and Heifer Sale~



**Valleyriver Jup Rudy-RED
EX-94,2E EEEEE**

**1st place 125,000 lb Cow & Res. Grand Champion
at NY Spring Dairy Carousel R&W Show 2017!
(2nd Dam of Lot 15)*



**Twincounty ABS Rumba-RED-ET
EX-94,2E EEEEE**

**All-New England R&W Aged Cow 2025
(Dam of Lot 15)*

LOT 15 #1350
Carpssdale-J Tng Reba-RED-ET
3266248545 99%RHA-I
Born 9/2/25 12/25 PTA+2.15T
A2/A2

Reed Comstock
1109 Comstock Rd
Ulster, PA 18850
607-738-8038

Golden-Oaks Tango-RED-ET
3209185764 12/25 PTA +2192GTPI
+3.19T +1.95UDC +1.62FLC 87%R
Altitude-RED X EX-90 Jordy-RED

Twincounty ABS Rumba-RED-ET
7-08 EX-94,2E EEEEE 3143863981
4-11 365 32790 4.7 1531 3.5 1144
6-10 243 25572 4.6 1175 3.2 811 RIP
Sire: Apples Absolute-RED-ET
(Pictured above)

**All-NE Aged Cow B&W JR 2025
*Res. All-NE Aged Cow B&W 2025
*All-NE Aged Cow R&W 2025
*Grand Champ NE R&W Sum. Show 2025
*HM Sr Champ ESE R&W 2025
*HM/Res. Sr Champion NE All-Breeds
Spring R&W 2024
*1st 5yr-old NE Fall Nat'l 2023
*HM Sr Champ B&W NE Fall Nat'l 2023
*Sr. and Grand Champ NE Fall Nat'l Jr
Show 2023
*Res. Grand Champion NE Fall Nat'l
Open Show 2023*

2nd Dam: (Pictured above)
Valleyriver Jup Rudy-RED
EX-94,2E EEEEE
2-00 365 22467 4.0 895 3.0 682
4-09 365 37690 3.9 1487 3.0 1112
6-02 305 30950 3.8 1169 2.9 893
7-09 365 37260 4.0 1486 3.1 1160
9-04 323 25440 3.8 967 3.2 817
Lifetime 164367 3.9 6450 3.2 5239
**1st 125,000 lb Cow & Res. Grand Champ
at NYS Dairy Carousel R&W Show 2017!*
3rd Dam:
Valleyriver Redman Moria-RED
VG-85-CAN VG-MS
6-03 295 18399 4.6 848 3.1 571
4th Dam:
Suntor Rudi Mist-RED
VG-86-CAN 87-MS
3-06 365 24275 4.4 1060 3.3 798
5th Dam: Suntor Milestone Madlyn
VG-85-CAN VG-MS
4-11 341 30496 3.9 1186 3.2 988
Lifetime 154077 4.0 6235 3.3 5077
6th Dam: Suntor Prelude Kelly
VG-85-CAN VG-MS
5-04 305 31096 3.6 1105 3.0 935
Lifetimed 251745 3.8 9473 3.2 7939
7th Dam: Trademark Jubilant Henna
VG-86-CAN VG-MS
3-04 305 26704 3.7 977 3.4 897
8th Dam: Ebb-Gail Val Helen-ET
VG-85-CAN
4-00 360 23812 3.8 915 3.3 787
9th Dam: Erb-Gail R Maple Hope*RC
VG-87 VEVV
4-05 365 22150 3.9 817 3.2 668
10th Dam: Clairdale Palmyra Hope-RED
VG-87 VVEV
5-05 365 21166 4.6 977 3.4 717
Lifetime 107660 4.6 5002 3.4 2681
11th Dam: Calirdale Jacqueline Hope
VG-85-CAN

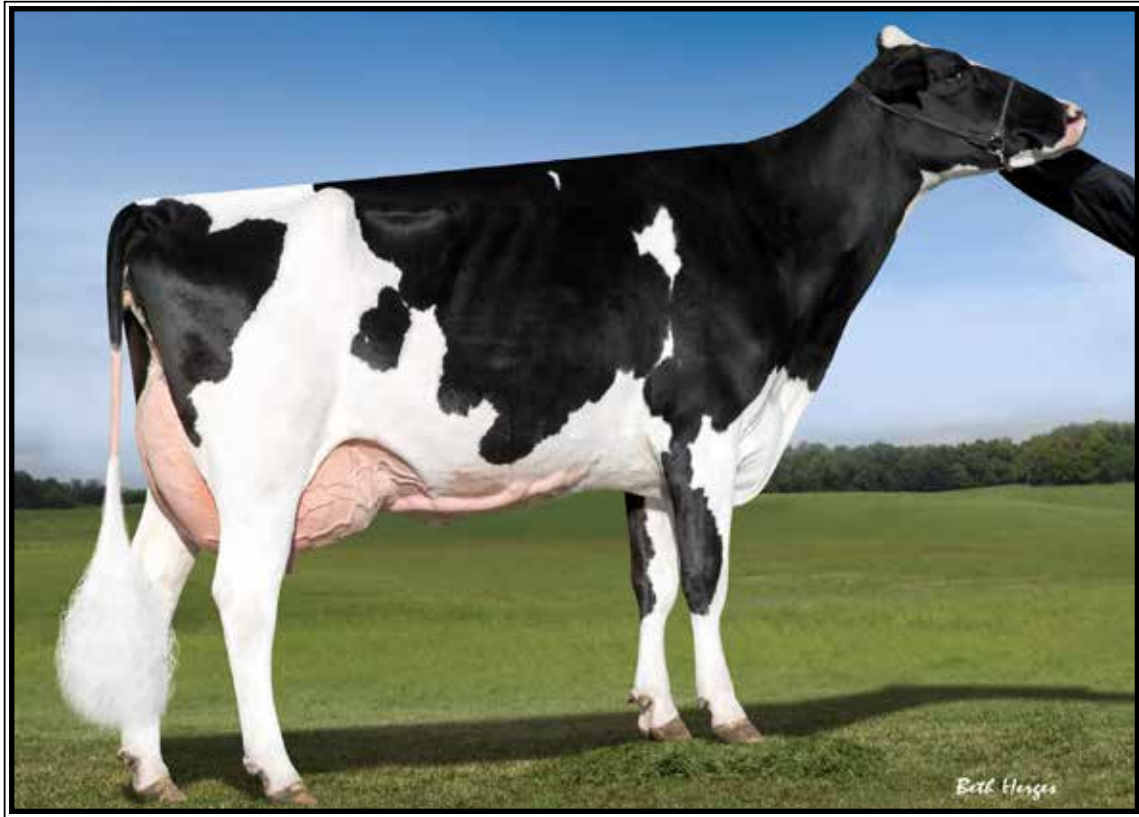

MDF Goldwyn Breezier 39-ET EX-94,3E EEVVE

6-09 365 39420 4.4 1754 3.2 1266

(Dam of Lot 16)

LOT 16 #46

Borderview SK Backwoods-ET

3314550374 99%RHA-I

Born 9/2/25

Madison Fisher

7369 US Route 11

Tully, NY 13159

717-422-1907

Walnutlawn Sidekick

12508113C 12/25 PTA +2257GTPI
+2.60T +1.48UDC +1.17FLC 99%R
Abbott X EX-95,2E McCutchen

MDF Goldwyn Breezier 39-ET

10-02 EX-94,3E EEVVE 65666410

2-05 305 22470 4.4 986 3.5 780

4-02 305 37680 3.9 1484 3.2 1194

5-08 338 33160 4.5 1487 3.2 1069

6-09 365 39420 4.4 1754 4.3 1266

Lifetime 227620 4.4 9999 3.3 7495

Sire: Braedale Goldwyn-ET

(Pictured above)

Maternal sister:

**Rainyridge Talent Barbara *RC
EX-95 EEEEE**

3-04 365 34465 3.6 1257 3.3 1133

-2011 HHM All-American Aged Cow

-2010 Unanimous All-Am 5yr-old

-2010 Unanimous All-Can 5yr-old

-2010 Mem. Nom. A-A Best 3 females

-2008 Nom. All-American Jr 3yr-old

-2008 Nom. All-Canadian Jr 3yr-old

2nd Dam:

RF Outside Breeze-ET

EX-95,2E EEEEE

2-03 365 23840 6.2 1477 4.3 1021

4-02 334 31920 4.7 1488 3.5 1113

5-03 365 37607 4.3 1623 3.3 1237

Lifetime 165379 4.6 7460 3.6 5973

**1st 125,000lb cow Sr & Grand
Champ @ 2011 Southern Spring Nat'l*

3rd Dam:

Rayverley Briana Milan-ET E

X,2E-CAN

6-03 365 27075 3.4 928 3.2 862

7-11 316 26096 3.4 875 3.1 800

4th Dam:

Rainyridge Tony Beauty

EX-5E-CAN 9*

10-05 365 29081 3.5 1005 3.1 913

Lifetime 199869 3.3 6592 3.2 6455

**2X Supreme Champion WDE*

**4X All-Canadian Mature Cow*

**3X All-American Aged Cow*

**A-A People's Choice Winner 1999*

**Holstein Int'l Cow of the Year 1999*

**Nom. for QII-Queen of the Breed 2004*

~2026 Bradford County Calf and Heifer Sale~



**Shoresbrook Defiant Reah*RC
EX-95,2E EEEEE 95-MS**

**Res. Grand Champion Troy Fair 2024 & 2025!
(2nd Dam of Lot 17)*



**Shoresbrook Alt Rebel-RED
EX-93 EEEEE 95-MS**

**Grand Champion Troy Fair R&W & B&W 2025
(Dam of Lot 17)*

LOT 17 #346
Shoresbrook Ar Rogue-RED-ET
3296610374 99%RHA-I
Born 9/12/25

Shoresbrook Farm
c/o Randell and Meredith Shores
168 Cross Rd
Towanda, PA 18848
607-857-2224

Farnear Architect-ET*RC
3214251590 12/25 PTA +2392GTPI
+3.02T +2.27UDC +1.59FLC 93%R
Hancock X EX-93 Artist

Shoresbrook Alt Rebel-RED
5-01 EX-93 EEEEE 95-MS
3217509171 12/25 PTA +2.04T
2-04 278 21590 4.2 912 3.3 721
3-03 357 37700 4.1 1553 3.5 1313
Sire: Farnear Altitude-RED-ET
(Pictured above)
**Supreme Champion Troy Fair 2025
*1st 4yr-old and Grand Champion
of BOTH the Troy Fair Red & White
AND Black & White Shows 2025!
*1st Sr 3yr-old & Int. Champion Troy
Fair R&W Show 2024*

2nd Dam: (Pictured above)
Shoresbrook Defiant Reah*RC
EX-95,2E EEEEE 95-MS
2-00 298 18840 3.6 671 3.3 618
2-11 332 22630 4.1 937 3.4 764
4-00 300 24030 4.0 971 3.4 815
5-00 365 32140 3.9 1259 3.5 1132
6-02 345 42270 3.6 1517 3;4 1436
7-03 267 33180 3.8 1276 3.5 1149
Lifetime 173410 3.8 6646 3.4 5926
**1st Production Cow and Res. Grand
Champion Troy Fair 2025
*2nd Aged Cow and Res. Grand
Champion Troy Fair 2024
*1st 5yr-old Troy Fair 2023
*2nd 5yr-old PA Spring Show 2023
1st 4yr-old Troy Fair 2022

3rd Dam:
Pristine-Vis Reba-RED
EX-91 EEEVE
4-04 303 22860 3.2 739 3.1 710
**1st 5yr-old & Grand Champion
Northern Tier Champ Show 2019*

4th Dam:
Frith-Jof Absolute Roma-ET
EX-93,3E EEEEE
7-00 365 34300 3.6 1240 3.1 1058
Lifetime 120140 4.1 4969 3.2 3897

5th Dam:
Frith-Jof Advent Rosalyn*RC*PO
VG-87 VV++V

~2026 Bradford County Calf and Heifer Sale~



**Long-Haven Durham Randi-ET
EX-91,2E EEVEE**

5-04 365 33110 3.9 1304 3.1 1027
(2nd Dam of Lot 18)

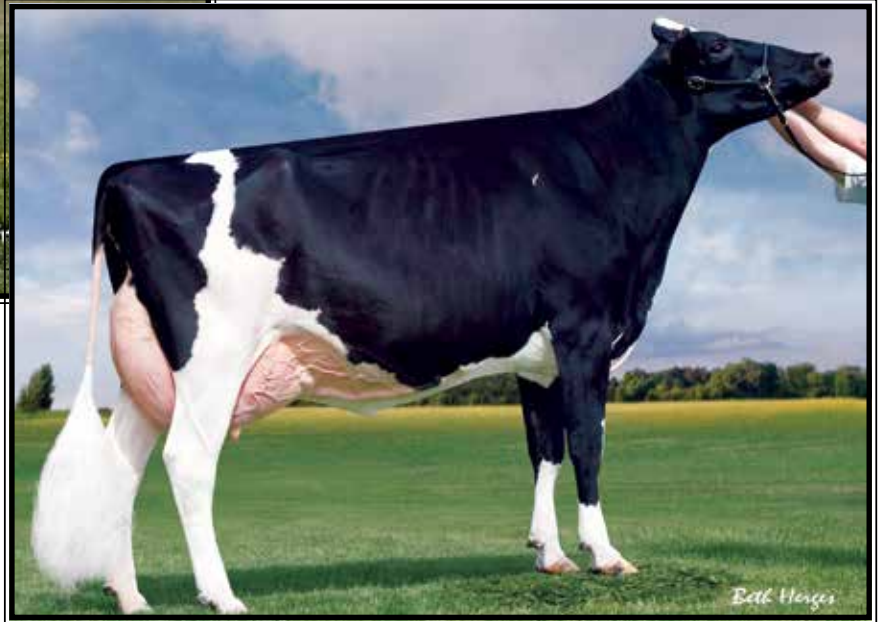

**Long-Haven Gold Rachelle
EX-92 EEEEE 94-MS**

**Un. All-Am & Un. All-Can Jr 2yr-old 2009
(Mat. sister to the Dam of Lot 18)*

LOT 18 #99
Long-Haven Udenie Ricki-ET
3224399640 99%RHA-I
Born 12/3/25

Thomas & Erin Uber
3321 Rocky Glen Rd
Adamsville, PA 16110
330-853-9297

Our-Favorite Udenied-ET
3125220760 12/25 PTA +2052GTPI
+2.45T +.13UDC +.36FLC 99%R
Solomon X EX-94,3E Atwood

Long-Haven Snchz Raynee-ET
6-03 EX-94,2E EEEEE 140943478
2-02 365 35860 3.8 1356 3.2 1156
3-04 346 35450 4.0 1423 3.2 1121
4-05 365 34220 4.1 1393 3.1 1074
5-09 343 37980 3.5 1343 3.1 1180
Lifetime 146545 4.0 5641 3.2 3798
Sire: Gen-Mark Stmatic Sanchez

Maternal sister: (Pictured above)

Long-Haven Gold Rochelle
EX-92 EEEEE 94-MS
4-02 359 38370 4.6 1780 3.6 1374

**Sold for \$150,000 in 2011 Breeders
Showcase Sale
*Un. All-Am & All-Can Jr 2yr-old 2009
*Un. All-American Spr Yrlng 2008
People's Choice Heifer 2008

2nd Dam: (Pictured above)
Long-Haven Durham Randi-ET
EX-93,2E EEVEE
2-04 365 25750 3.9 1009 3.8 967
3-08 365 32870 4.0 1137 3.4 1144
5-04 365 33110 3.9 1304 3.3 1089
Lifetime 102870 3.9 4022 3.6 3656
**16 EX daus. including 4 @ EX-94
2nd Mid-E Fall Nat'l Sr 3yr-old 2005

3rd Dam:
Long-Haven Prelude Reba-ET
EX-91,2E EEEVE GMD
4-02 353 33550 3.6 1220 3.2 1090
Lifetime 162600 3.6 5818 3.2 5200

4th Dam:
Pinehurst Ripple-ET
EX-90 VEEVE GMD
2-02 363 34270 3.2 1109 2.9 987
Lifetime 103766 3.2 3327 3.0 3122

5th Dam:
Pinehurst Reminisce EX-90 GMD
8-06 365 34400 3.9 1328 3.1 1053
Lifetime 125180 3.7 4670 3.1 3825

6th Dam:
Pinehurst Rapture EX-96,4E GMD
8-06 365 30368 4.2 1290
Lifetime 160790 3.9 6337

7th Dam:
Pinehurst Fragrance EX-90,2E
4-08 365 34490 3.6 1234
Lifetime 131700 3.5 4659F

8th Dam: Hayssen Fond Ariel EX-90
Lifetime 105270 3.4 355

9th Dam:
Hayssen D V Audrey EX-90,2E
Lifetime 126251 4.4 5547

10th Dam:
Whirlhill Q Rag Apple Ariel EX-92
Lifetime 228465 4.2 9595

11th Dam:
Arlite Posch EX-92 EEVE GMD
Lifetime 144739 3.6 5176

12th Dam:
Audrey Posch EX-93,2E EEEE GMD
Lifetime 180339 3.8 6775

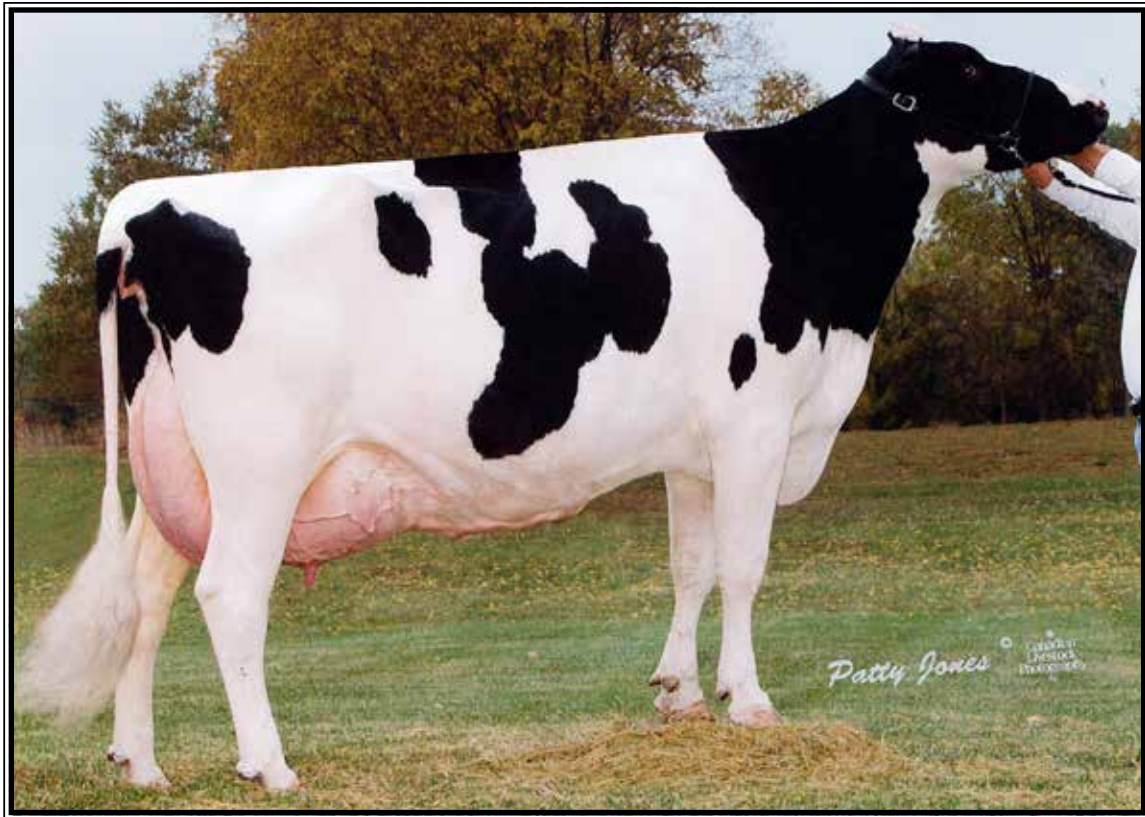

Tri-Day Ashlyn-ET EX-96,2E EEEEE GMD-DM

**All-Time All-American 4yr-old Cow
(4th Dam of Lot 19)*

LOT 19

Sweet-Peas Master Artic

3284049850 99%RHA-I
Born 9/2/25

Lloyd & Denise Pease

7073 State Route 492
Susquehanna, PA 18847
570-955-7131

Golden-Oaks Master-ET

3139216917 12/25 PTA +2025GTPI
+3.01T +1.97UDC +1.21FLC 97%R
Avalanche X EX-90 Doorman

Sweet-Peas Tatoo Artic

5-00 EX-92 EEEVE 3229263848
2-00 363 23760 3.0 714 3.2 772
3-03 365 27650 3.4 936 3.3 900
Sire: Duckett Crush Tatoo-ET

2nd Dam:

**Sweet-Peas Solomn Adrien-ET
EX-91 EEEEE**
2-05 314 20700 4.9 1012 3.4 711
3-03 365 27120 4.0 1087 3.4 935
4-06 308 24180 3.8 916 3.5 835

3rd Dam:

**St-Jacob Atwood Alaura-ET
EX-92,2E EEEEE**
2-07 365 38050 3.4 1300 3.0 1138
4-01 365 44970 3.6 1631 3.0 1333
Lifetime 113210 3.7 4179 3.1 3561

Mat. sisters:

EO Siemers Ashlyns Angel-ET EX-96,3E
-HHM All-Am Aged Cow 2010
EK-Oseeana Ambrosia-ET EX-95,2E
-Res All-Am Jr 2 2005 & 4-yr-old 2007
-HM All-American Jr 3yr-old 2006
Ernest-Anthony Aphrodite-ET EX-95,2E
-Nom. All-American 125,000 lb Cow 2010
Kingsmill Ashlyns Audrey EX-94
-Nom. All-American Jr 2yr-old 2010

4th Dam: (Pictured above)

**Tri-Day Ashlyn-ET
EX-96,2E EEEEE GMD-DM**
4-09 365 43090 4.8 2079 3.5 1503
Lifetime 144770 4.6 6665 3.5 5135
**All-Time All-American 4yr-old cow*
**HHM All-Time All-Am Sr 3yr-old*
**Voted All-World 2001*
**All-Am & All-Can 4yr-old cow 2001*
**All-American Sr 3yr-old 2000*
**Res. All-Canadian Sr 3yr-old 2000*

5th Dam: Bendy-Brook Odyssey Favorite

EX-92,2E EEEEE DOM
6-01 337 22670 3.4 770 3.1 706
**Res. All-Am Produce of Dam 2000*
**Nom Jr All-Am Aged Cow 1995*

6th Dam: Bendy-Brook Star Fonda

VG-86 VG-MS
Lifetime 108500 3.4 3725 3.2 3430



**Rosiers Blexy Goldwyn-ET
EX-97,3E EEEEE**

**Supreme Champion WDE 2017
(2nd Dam of Lot 20)*



**Blexys Jaggr Billie Jean-ET
UG-88 EEVVU**

2-03 365 24555 4.1 1020 3.1 751
(Dam of Lot 20)

LOT 20

Spring Calf for 2026

3318665937 - pending
Born 3/4/26

Shoresbrook Farm
c/o Randell and Meredith Shores
168 Cross Rd
Towanda, PA 18848
607-857-2224

Farnear Delta-Lambda-ET
3125993715 12/25 PTA +2882GTPI
+735M +13F +21P +3.0PL 2.88SCS
+2.20T +1.87UDC +1.15FLC 99%R
Delta X VG-88 Numero Uno

Blexys Jaggr Billie Jean-ET
2-11 VG-88 EEVVV 3240650408
2-03 365 24555 4.1 1020 3.1 751

Sire: Peak Jagger-ET
(Pictured above)

**Res. All-PA Jr 2yr-old 2024
*4th Jr 2yr-old Eastern Fall Nat'l 2024
6th Spring Calf Int'l Show 2022

Maternal sisters include:
Ms Sid Blexy-ET EX-94, 96-MS
**HHM All-Am Jr 3yr-old 2020
Grand Champion M-E Fall Nat'l 2021

Blexys Crush Budweiser-ET EX-91
**Un. All-Am Winter Yrlng 2020
All-Am Winter Calf 2019

Blexys Chief Bloody Mary-ET EX-92
**All-American Milking Yearling 2023*
Ms Blexys Dvr Barn Party-ET EX-92
**Supreme Champ Utah State Fair 2024*

2nd Dam: (Pictured above)
Rosiers Blexy Goldwyn-ET
EX-97,3E EEEEE

2-06 305 25000 4.4 1109 3.2 808
4-05 305 33790 4.3 1437 3.1 1061
5-05 365 37640 4.5 1676 3/2 1195
6-06 365 41730 3.9 1626 3.1 1292
8-10 365 47660 3.9 1856 3.2 1532
Lifetime 216970 4.2 9153 3.3 7181

**Supreme Champion WDE 2017
*Grand Champ Int'l Holstein Show 2017
*Un. All-American Aged Cow 2017
*1st 5yr-old Sr & Grand Champion @ 2016
NY Spring Int'l Show
*1st 5yr-old Sr & Grand Champion @ 2016
WI Championship Show
*Sold for \$96,000 @ 2016 Define Your Destiny
*4th 5yr-old WDE 2016
6th Sr 2yr-old WDE 2013

3rd Dam:
Rosiers Beyonce Dundee
EX-90-CAN 92-MS
3-09 365 27853 4.2 1160 3.4 941

4th Dam:
Rosiers Burka Triumphant
EX-90-CAN 91-MS
6-08 365 29681 4.7 1409 3.3 994
Lifetime 127062 4.8 6115 3.5 4483

5th Dam:
Rosiers Burdy Vision
VG-87-CAN 86-MS
6-07 365 27187 4.9 1310 3.4 910
Lifetime 141145 5.0 6937 3.4 4846

6th Dam:
Rosiers Branda Prelude
VG-88-CAN 89-MS
10-01 365 24980 4.5 1133 3.3 825
Lifetime 174997 4.2 7400 3.3 5773

7th Dam:
Rosiers Bernet Persistant
EX-4E-CAN
7-08 305 26468 3.3 886 3.3 871
Lifetime 220376 3.4 7458 3.3 6239



Ms Babydoll Im Gorgeous-ET EX-94,3E EEEEE

**Int. Champion Big E Jr Show 2016
(3rd Dam of Lot 21)*

LOT 21

Misty-Dawn Glimmer-ET

3280203016 99%RHA-I
Born 3/10/26

Stephen Beiler
6983 Armstrong Rd
Muncy, PA 17756
272-202-9299

Luck-E Advancer-ET*RC
3220169818 12/25 PTA +2058GTPI
+2.55T +.97UDC +1.80FLC 89%R
Moovin X EX-92 King Doc

Ms Jrdy Geisha*RC
6-02 EX-94,2E EEEEE 3208029652
2-02 343 29120 3.7 1075 3.0 869
3-09 305 25110 3.6 896 3.2 807
4-11 279 26710 3.7 976 3.1 828
Sire: Cycle McGucci Jordy-RED

2nd Dam:
Ms Dm Goodlookin
VG-85 +V++V
2-05 289 21250 3.0 645 3.3 705

3rd Dam: (Pictured above)
Ms Babydoll Im Gorgeous-ET
EX-94,2E EEEEE
6-00 365 31380 3.7 1146 3.5 1104
8-05 315 39910 3.9 1565 3.2 1290
10-06 268 31340 5.4 1697 3.3 1049
Lifetime 226840 4.1 928 3.4 7779
**Int. Champion Big E Jr Show 2016
*2X Grand Champion New Jersey State
Holstein Jr Show!*

4th Dam:
Nipponia Edr Rd Grace-ET
EX-94,2E EEEEE
4-03 365 30870 4.0 1221 3.3 1029
5-11 365 44640 3.9 1737 3.1 1405
Lifetime 132468 4.1 5379 3.3 4345

5th Dam:
Penlow Georgette Outside
EX-96-2E-CAN 93-MS
5-04 365 38210 4.5 1715 3.1 1199
8-01 365 36689 3.6 1329 3.1 1151
Lifetime 171200 4.4 7456 3.4 5765
**All-Canadian Mature Cow 2007
*Res. All-Canadian 5yr-old 2006
*Res. All-Canadian 4yr-old 2005
*All-Canadian Sr 3yr-old 2004
*Res. All-Canadian Sr 2yr-old 2003
*Int. Champ & HM Grand Champ @
Royal 2004*

6th Dam:
Penlow Georgie Dragon EX-3E-CAN
5-04 365 26149 3.4 899 3.3 860
Lifetime 167265 3.9 6444 3.4 5699

7th Dam:
Penlow Ada Clyde VG-87-CAN
4-06 365 24833 3.3 827 3.2 789



Rach-Len Dundee Lilly EX-96,2E EEEEE

**Res. All-American 150,000 lb Cow 2023*

(2nd Dam of Lot 22)

LOT 22 #14791
Curr-Vale Suprmn Lunatic-ET*RC
 3288579711 99%RHA-I
 Bornb 9/13/25

Mac-Mara Holsteins c/o Don McEvoy
 1144 Village Park Apt A
 Cortland, NY 13045
 607-745-2040

Mr Budjon Superman*RC
 3269893847 12/25 PTA +2711GTPI
 +258M +2.76T +1.86UDC +1.46FLC
 Dropbox X EX-92 Delta-Lambda

Ms Hypnotic Luna
5-07 EX-91 EEEVE 3217579783
 3-00 305 23960 3.7 891 3.4 806
 Sire: Mr Hotstuffs Hypnotic-ET*RC

2nd Dam: (Pictured above)
Rach-Len Dundee Lilly
EX-96,2E EEEEE
 4-00 284 29260 3.9 1148 3.2 936
 5-02 247 30620 3.4 1036 3.4 1029
 5-11 365 50380 3.9 1961 3.4 1730
 7-11 300 38650 3.3 1284 3.1 1217
 8-11 357 35220 3.3 1155 3.1 1108
 Lifetime 128690 3.7 4797 3.3 4221
**Res. All-Am 150,000 lb Cow 2023*
**Res. All-Am 5yr-old 2020*
**HM All-Am Aged Cow 2021*

3rd Dam: Mteglen Goldwyn Lillian-ET
EX-93 EEEEE
 4-08 365 32230 3.6 1156 3.3 1078

4th Dam: Fleury Formation Lauria
EX-95,3E-CAN 95-MS
 5-08 365 37679 3.4 1299 3.1 1175
 Lifetime 124203 3.6 4462 3.2 4001
**Nom. All-Canadian 5yr-old 2003*

5th Dam: Fluery Aerostar Lausa
VG-87-CAN
 3-05 365 32284 3.8 1224 3.3 1078

6th Dam: Blake-T Rotate Laura LCI-ET
VG-87-CAN
 6-03 305 33054 3.7 1221 3.0 999
 Lifetime 141264 3.5 4936 3.2 4535

7th Dam: Bly-Century Valiant Laurette
EX-2E-CAN
 9-02 365 33439 3.8 1272 3.3 1089
 Lifetime 151851 4.0 6113 3.4 5229

8th Dam: Bly-Century Matt Laurinda
VG-88 VVVE
 4-01 365 22100 4.0 879
 Lifetime 109490 3.8 4179

9th Dam: Bly-Century D Elevation Lilac
EX-90 VVEE
 5-00 334 20650 4.1 852

10th Dam: Bly-Hill Bruce Lady
VG-87 +EVE
 9-07 344 24030 3.9 945
 Lifetime 137460 3.5 4853

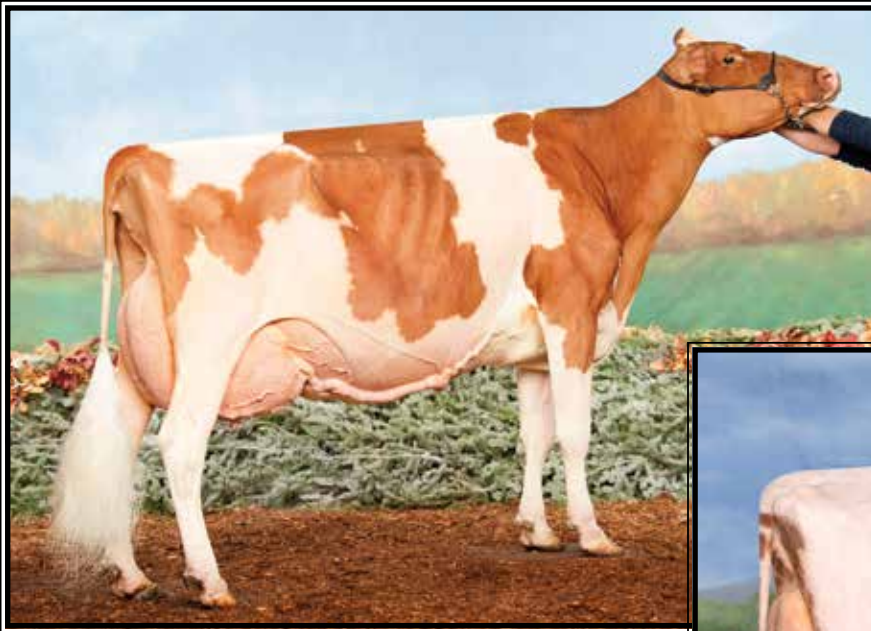

**Hilrose Advent Anna-RED-ET
EX-95,4E EEEEE GMD**

**Res. All-Am R&W 125,000 lb Cow 2017
(3rd Dam of Lot 23)*



**Hilrose Moovin Adelina-RED
EX-94 EEEEE**

**All-Canadian R&W Jr 2yr-old 2022
(FULL sister to Lot 23)*

LOT 23 #22327
Hilrose Moovin A Beach-ET*RC
3309747583 99%RHA-I
Born 6/1/25

Trevan Andrews
3415 Route 549
Mansfield, PA 16933
570-404-6248

FULL sisters:
**Hilrose Moovin Adelina-RED
EX-94 EEEEE**
(Pictured above)
**All-Canadian R&W Jr 2yr-old 2022*

**Another full sister just place
1st Summer Yearling NYSS 2026!*

Lindenright Moovin*RC
12873743C 12/25 PTA +1818GTPI
+2.50T +1.74UDC +1.43FLC 99%R
Avalanche X VG-87 Bradnick

Hilrose Jordy America-RED
5-00 EX-92 EEEEE 3141071466
2-00 337 28850 4.3 1252 3.1 895
3-00 365 34430 4.1 1413 3.0 1021
4-03 365 25700 4.0 1017 3.1 784
Sire: Cycle McGucci Jordy-RED

**8th Dam: Dreamstreet Triple Ali-RED-ET
EX-90 EVEE**
5-02 365 24380 3.9 962 3.4 841
**9th Dam: Cha-Liz R Maple B Ann
EX-91,2E EEEE**
Lifetime 109421 3.8 4208
**10th Dam: Cha-Liz F Mini Ann B
EX-92,3E VEEE**
Lifetime 108160 4.1 4422
**11th Dam: Cha-Liz P V Ann Adeu B
EX-92,2E VEEE**
Lifetime 196887 3.7 7371
**12th Dam: Wenron Adeu Ann Champion B
EX-91,3E VEEE GMD**
Lifetime 196626 3.7 7187

**2nd Dam: Hilrose Malone Atlas-RED-ET
EX-90 EE+VE**
2-00 311 26130 3.1 818 3.3 858
3-00 344 31830 3.5 1110 3.3 1062
4-00 249 27450 4.0 1088 3.3 904

Sisters include:
Hilrose Altitude Audi-RED EX-92
**HM Jr All-American R&W 4yr-old 2024
HM All-Am R&W Spring Calf 2020
Hilrose Altitude Ava-Red ET EX-92
Hilrose Altitude Ash-RED-ET EX-91
Hilrose Avalanch Adel-RED-ET EX-91
**Res. All-Am R&W Milking Yrlng 2020*
Hilrose Avalanch Addy-RED-ET EX-91
**HM All-Am R&W Milking Yrlng 2020*
Hilrose Redlite Aria-RED-ET VG-86
**Nom All-Am R&W Spring Yrlng 2022*
Hilrose Darwynn Angie-RED EX-93
**Nom All-Am R&W Dam & Dau 2018*

**3rd Dam: (Pictured above)
Hilrose Advent Anna-RED-ET
EX-95,4E EEEEE GMD**
6-00 365 44170 4.0 1748 3.3 1472
7-02 365 47040 5.2 2456 3.5 1659
8-03 365 45250 4.9 2227 3.3 1512
Lifetime 362320 4.8 17452 3.5 12718
**Res. All-Am R&W 125,000 lb Cow 2017
*Res. All-American R&W Aged Cow 2016
Nom. All-American R&W 3yr-old 2015

**4th Dam: Hilrose Rubens Ashlyn
EX-91 VEVEE GMD**
4-06 365 35290 3.5 1223 3.3 1164

**5th Dam: Wilstar Derry Alissa-ET*RC
EX-91,2E EEEEE GMD**
5-08 365 45920 4.7 2151 3.2 1468

**6th Dam: Wilstar-RS LDR Angel-RED-ET
EX-91,2E EEEVE GMD**
4-07 365 36810 4.4 1613 3.1 1152
Lifetime 106070 3.9 4168 3.2 3415

**7th Dam: Dreamstreet Enhancer Alicia*RC
EX-94,3E EEEEE GMD-DOM**
8-05 365 36370 4.9 1773 2.9 1069
Lifetime 224670 4.4 9974 3.1 7072



**Blondin Redman Seisme-RED-ETS
EX-97,2E EEEEE**

**Int'l R&W Cow of the Year 2013
(Same family as Lot 24)*



**Redtag Destry Sneezy-RED-ET
EX-94 EEEEE**

**Jr All-American 4yr-old 2017
(2nd Dam of Lot 24)*

LOT 24 #1030
Lakevue Revere Severe-RED
3292462954 99%RHA-I
Born 9/10/25

Travis Couch
13723 Greenwood Rd
Huntington, PA 16652
814-667-2373

Raspberry Revere-RED-ET
3204145346 12/25 PTA +2300GTPI
+1.70T +1.31UDC +.34FLC 97%R
Unstopabull X EX-92,2E Bailey

Grace-Leigh W Sneeze-RED-ET
3263220531
-nice fresh 2yr-old
-she scores in April
Sire: Mr Blondin Warrior-RED-ET
Full sister:
Grace Leigh W Sneezy-RED-ET
VG-88 2yr-old!

2nd Dam: (Pictured above)
Redtag Destry Sneezy-RED-ET
EX-94 EEEEE
2-03 288 25960 43.4 864 3.4 884
4-06 363 41480 6.0 2480 3.4 1426
5-09 285 31580 4.5 1424 3.6 1126
Lifetime 133820 4.8 6392 3.4 4615
**Grand Champ Int'l R&W Jr Show 2017
*Jr All-American R&W 4yr-old 2017
*Nom. All-Am R&W Sr 3yr-old 2016
*Res. Grand WDE R&W Jr Show 2016
Nom. All-Am R&W Sr 2yr-old 2015

3rd Dam: Rustowil Redliner Snow-RED-ET
VG-86-CAN
2-03 319 25037 4.3 1082 3.3 826

4th Dam: Blondin Redman Sesame-RED-ET
VG-85-CAN
7-03 365 30247 4.1 1254 3.4 1036

Full sister: (Pictured above)
Blondin Redman Seisme-RED-ETS
EX-97,2E EEEEE
3-09 365 43704 3.6 1585 3.1 1356
**Only EX-97 R&W Cow ever!
*Int'l R&W Cow of the Year 2013
*All-Canadian 2012,2011,2010
*HM All-Canadian R&W Jr 2yr-old 2008
All-American 2010 & 2012

5th Dam: Blondin R Marker Supra
VG-89-CAN EX-MS
3-06 364 30256 4.2 1281 3.2 959
Mat. sister: Blondin James Supra-ET EX-90
**Res. All-Canadian 4yr-old 2004*

6th Dam: Blondin Skychief Supra-ET
EX-93-CAN 10*
9-04 365 42758 4.1 1733 3.1 1305
Lifetime 226498 3.8 8664 3.4 7223

7th Dam:
Blondin Starbuck Superlass VG-87-CAN
11-09 365 36180 4.1 1479 3.1 1131
Lifetime 250196 3.8 9486 3.2 7941

8th Dam:
Diamond Hill Warden Lass VG-87-CAN
Lifetime 108883 3.9 4284 3.2 3514

~2026 Bradford County Calf and Heifer Sale~

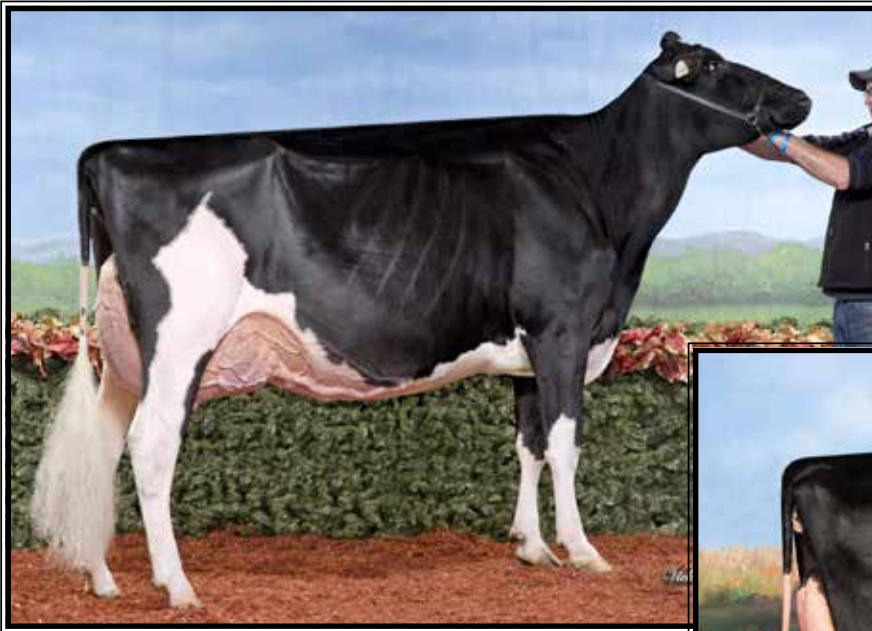

Rosemary Unix Goldie
EX-95,2E EEEEE

**All-Am & All-Can Sr 2yr-old 2022*
(2nd Dam of Lot 25)

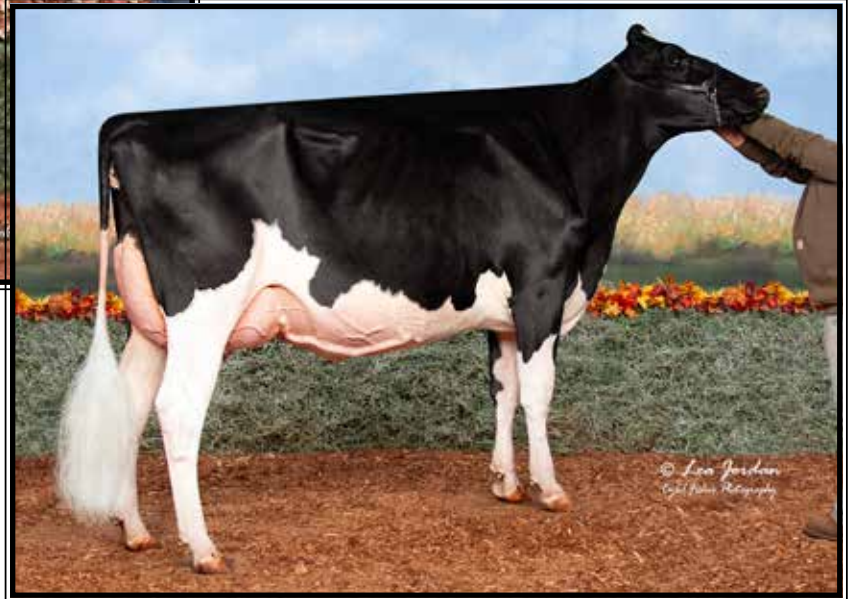

Ms Pierstein Golden Ticket*RC
EX-92 EEEEE

**1st Jr 2yr-old M-E Fall Nat'l 2024*
(Dam of Lot 25)

LOT 25 Embryos

*Selling 5-#1 IVF female embryos
sired by Superman

*Embryos @ Trans Ova, MD

Klinedell Farms LLC
& Andrews Enterprises
610 S. Ramona Rd
Myerstown, PA 17076
717-644-1306

Mr Budjon Superman*RC
3269893847 12/25 PTA +2711GTPI
+258M +2.76T +1.86UDC +1.46FLC
Dropbox X EX-92 Delta-Lambda

Ms Pierstein Golden Ticket*RC
3-04 EX-92 EEEEE 3240781830
2-01 305 24830 3.9 971 3.1 778
Sire: Mr Danielle Devour-ET*RC
(Pictured above)
**2nd Jr 3yr-old & Res. Int. Champion*
M-E Fall Nat'l 2025
**1st Jr 2yr-old M-E Fall Nat'l 2024*
**4th Jr 2yr-old E. Fall Nat'l 2024*

10th Dam: Olmar Aerostar Beauty
VG-85 GEV++
8-09 365 42510 3.7 1564 2.9 1233
Lifetime 239710 3.9 9312 3.1 7321
11th Dam: Olmat Ponitac Babe VG-85
5-04 365 36300 3.9 1411 3.0 1098
Lifetime 157790 3.8 6061 3.0 4735

2nd Dam: (Pictured above)
Rosemary Unix Goldie
EX-95,2E EEEEE

2-09 305 25300 4.2 1067 3.4 851
3-09 305 28790 4.3 1244 3.4 965
5-04 305 33200 5.0 1646 3.2 1053
**All-American Milking Yearling 2021*
**All-Canadian Milking Yearling 2021*
**All-American Sr 2yr-old 2022*
**All-Canadian Fall 2yr-old 2022*
**HM All-American Sr 3yr-old 2023*

3rd Dam:
Vinbert Doorman Baby Golden-ET
EX-90-CAN
3-09 328 22366 3.9 882 3.3 741

4th Dam:
Vinbeert Goldchip Baby Gold
VG-85-CAN
2-11 348 24819 4.2 1045 3.4 831

5th Dam: Olmar Plnet Baby Bunting-ET
VG-86-CAN
2-04 365 27509 4.1 1121 3.5 959

6th Dam: Olmar Lynch Baby Bumble-ET
EX-93,2E EEEEE GMD-DOM
4-06 365 40440 3.8 1550 3.2 1307
Lifetime 118690 4.0 4760 3.4 3978
Maternal sister: (Pictured above)

Olmar Morty Baby Doll-ET
EX-93,2E EEEVE GMD
5-03 348 36300 3.2 1160 3.4 1238

7th Dam: Olmar Durham Baby Bunny
EX-92,3E EEEVE GMD-DOM
4-05 365 35680 3.3 1186 3.0 1071
Lifetime 245190 3.3 8051 3.1 7491

8th Dam: Olmar Marty Bunny
EX-92,4E EEEVE GMD
5-06 344 38400 3.2 1225 2.8 1061
Lifetime 302490 3.3 9882 2.9 8639

9th Dam: Olmar Emory Bunting
EX-91,2E EEEVE
7-03 352 37470 3.7 1372 2.8 1059
Lifetime 211640 3.5 7336 2.9 6112

~2026 Bradford County Calf and Heifer Sale~

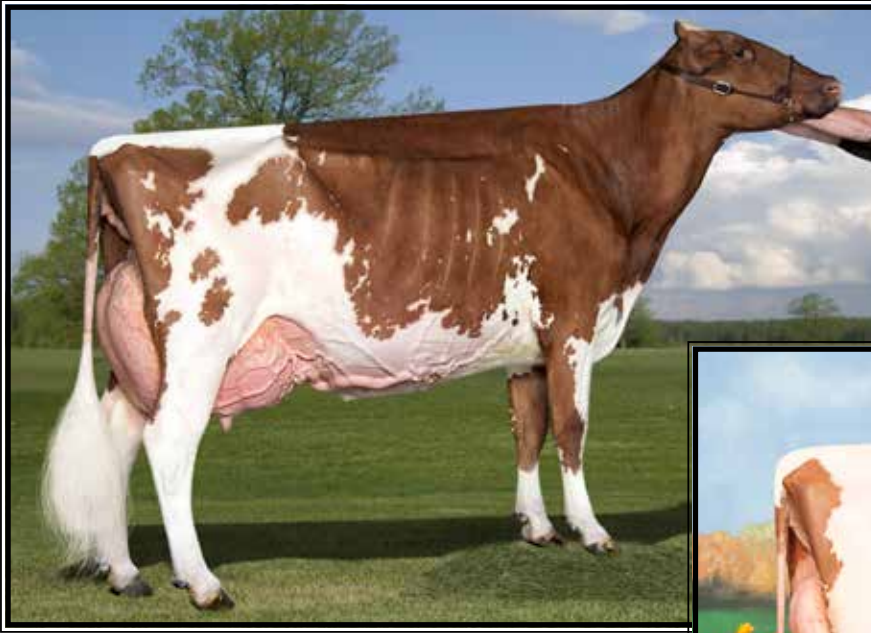

**Blondin Armani Stella Arto-RED
EX-94,2E EEVEE**

**Res. Sr Champion MW R&W Spring Show 2019
(2nd Dam of Lot 26)*



**BHHD Symbolic-RED-ET
EX-92 EEEEE**

**Jr All-American R&W Summer Jr 2yr-old 2022
(Dam of Lot 26)*

LOT 26 Embryos

*Selling 5-#1 IVF female embryos
sired by Superman

*Embryos @ Trans Ova, MD

Klinedell Farms LLC
610 S. Ramona Rd
Myerstown, PA 17076
717-644-1306

Siemers Hulu Paldwyn-ET*RC
3267430053 12/25 PTA +3057GTPI
+177M +28F +16P +1.7PL +1.8DPR
+3.09T +2.78UDC +1.71FLC 80%R
Hulu X EX-91 GMD-DOM Lambda

BHHD Symbolic-RED-ET
4-08 EX-92 EEEEE 3127995653
3-09 365 34880 3.9 1353 3.1 1065
Sire: Mr Hotstuffs Hypnotic-ET*RC
(Pictured above)
**Jr All-Am R&W Summ. Jr 2yr 2022
7th 4yr-old WDE R&W Show 2024

2nd Dam: (Pictured above)
Blondin Armani Stella Arto-RED
EX-94,2E EEVEE
2-04 325 23730 3.9 930 3.6 846
**1st 4yr-old and Res. Sr Champion Midwest
R&W Spring Show 2019
*1st Sr. 3yr-old M-WI Spring Show R&W 2018
*1st Sr. 2yr-old M-W Spring Show R&W 2017
Res. All-WI R&W Sr. 2yr Old 2017*

3rd Dam: Blondin Destry Sally-RED-ET
EX-93-CAN
3-09 365 38239 3.4 1283 3.2 1228
5-05 365 41014 3.2 1321 3.1 1281
Lifetime 139875 3.7 5136 3.3 4626
**Grand Champion Royal R&W Show 2014*

4th Dam: Blondin Talent Salena
EX-93,2E-CAN 93-MS
5-11 365 31991 3.8 1206 3.2 1010
Lifetime 105439 3.8 4050 3.2 3377
Mat. sister: (Pictured w/ Lot 16)
Blondin Redman Seisme-RED-ETS
EX-97,2E EEEEE
3-09 365 43704 3.6 1585 3.1 1356
**Only EX-97 R&W Cow ever!
*Int'l R&W Cow of the Year 2013
*All-Canadian 2012,2011,2010
*HM All-Canadian R&W Jr 2yr-old 2008
All-American 2010 & 2012

5th Dam: Blondin R Marker Supra
VG-89-CAN EX-MS
3-06 364 30256 4.2 1281 3.2 959
Mat. sister: Blondin James Supra-ET EX-90
**Res. All-Canadian 4yr-old 2004*

6th Dam: Blondin Skychief Supra-ET
EX-93-CAN 10*
9-04 365 42758 4.1 1733 3.1 1305
Lifetime 226498 3.8 8664 3.4 7223

7th Dam:
Blondin Starbuck Superlass VG-87-CAN
Lifetime 250196 3.8 9486 3.2 7941

8th Dam:
Diamond Hill Warden Lass VG-87-CAN
Lifetime 108883 3.9 4284 3.2 3514



**Oakfield Goldwyn Daisy-ET
EX-94,2E EEEEE**

**HHM All-NY Sr 3yr-old 2020
(Dam of Lot 27)*



**Oakfield GC Darby
EX-95-CAN 95-MS**

**Res. Grand Champion WDE & Royal 2019
(Mat. sister to the Dam of Lot 27)*

LOT 27 Embryos

*Selling 5-#1 IVF female embryos
sired by Bullseye

*Embryos at Trans Ova, MD

*Klinedell Farms
610 Ramona Rd
Myerstown, PA 17067
Jason Kline 717-644-1306*

MB-Luckylady Bullseye-ET
3234629819 12/25 PTA +2605GTPI
+367M +2.89T +1.72UDC +.88FLC
Delta-Lambda X EX-95 All-Am Unix

Oakfield Goldwyn Daisy-ET
6-05 EX-94,2E EEEEE 334444794
3-03 311 32540 3.5 1146 3.4 1098
4-05 365 42090 3.3 1388 3.3 1398
5-06 365 26080 3.8 998 3.5 909
Lifetime 106400 3.6 3784 3.4 3595
Sire: Braedale Goldwyn

(Pictured above)
**HHM All-NY Sr 3yr-old 2020
Mem. All-Am Produce 2020 w/ Darby
Maternal sisters include:
Oakfield GC Darby EX-95-CAN 95-MS
(Pictured above)
**1st 5yr-old & Res. Grand Champion
WDE & Royal 2019
*All-American 5yr-old 2019
Res All-Canadian 5yr-old 2019

2nd Dam:
Woodlawn Dundee Daphne-ET
EX-91 EEEEE
2-03 360 23270 3.4 793 3.1 712
5-04 253 17650 3.4 602 3.3 588
**HM All-NY Sr 2 in 2012*

3rd Dam:
Woodlawn Durham Dolly-ET
EX-92 EEVEE
3-08 365 32436 3.7 1236 3.5 1135
5-04 365 33676 4.1 1364 3.3 1111
LTD 113470 4566 3.4 3857

Full Sisters:
Woodlawn Durham Dancer-ET EX-92
**Nom. All-Am Fall Milking Yrling 2006*
Woodlawn Durham Delta-ET EX-92
4-03 365 34805 4.3 1535 3.3 1196
**6th 4yr-old, NY Spr. Int. Hol Show 2009*

4th Dam:
Woodlawn Juror Daisy
EX-93,3E EEVV DOM
6-06 305 37060 3.8 1047 3.3 1216
8-04 305 30880 4.4 1350 3.2 975
Lifetime 220760 4.0 8927 3.4 7428

5th Dam:
Gorecroft W Victor Doll
EX-90 EEVVE
2-03 365 30660 3.4 1045 2.9 897
6-02 305 28720 3.7 1058 3.1 880
Lifetime 133400 3.5 4636 3.0 3962

6th Dam:
C Gorecroft Dolly
EX-90 EEE+E GMD
7-07 365 37710 3.5 1320 2.8 1061
8-11 365 42500 4.3 1813 2.7 1131
Lifetime 184380 3.8 6994 2.8 5152

~2026 Bradford County Calf and Heifer Sale~



**Blondin Goldwyn Subliminal-ETS
EX-97,4E EEEEE**

**Star of the Breed 2021 & HI Global Impact Cow of the Year 2022*

(2nd Dam of Lot 28)



**Budjon-Vail HP DM Serena-ET
VG-88 EUUUU**

3-08 365 34340 3.9 1338 3.5 1210

(Dam of Lot 28 embryos)

LOT 28 Embryos

*Selling 5-#1 IVF female embryos
sired by Detective

*Embryos at Sunshine Genetics,
Whitewater, WI

Ryan Krull

1949 Jay Ave
George, IA 51237
712-348-1802

Blondin Detective

120781841C 12/25 PTA +2544GTPI
+822M +2.68T +1.61UDC +1.32FLC
Alligator X VG-86 Crushabull

Budjon-Vail HP DM Serena-ET

4-08 VG-88 EVVVV 3133191560
2-03 365 29750 4.0 1184 3.5 1035
3-08 365 34340 3.9 1338 3.5 1210
Sire: Val-Bisson Doorman-ET

2nd Dam: (Pictured above)

**Blondin Goldwyn Subliminal-ETS
EX-97,4E EEEEE**

4-10 324 31040 4.3 1340 3.3 1025
5-11 365 38200 3.8 1447 3.3 1260
7-01 316 36090 3.7 1342 3.3 1201
8-00 365 40670 3.7 1488 3.5 1433
10-00 365 44010 4.2 1841 3.2 1391
11-01 365 44740 4.3 1921 3.2 1451
Lifetime 310707 4.0 12360 3.4 10456

**HI Global Impact Cow of the Year 2022
Star of the Breed 2021

**Res. All-Am 150,000 cow 2020 & 2021
*All-American 150,000 cow in 2017
*All-Canadian Aged Cow 2016
*Nom All-American Aged Cow 2016
HM All-American Jr 3yr-old 2012

**3rd Dam: Blondin R Marker Sublime
EX-93-CAN**

10-08 365 35789 4.7 1693 3.3 1179
Lifetime 162493 5.0 8080 3.6 5856

**4th Dam: Blondin James Supra-ET
EX-90, 91-MS-CAN 8***

4-08 365 33691 4.8 1631 3.6 1206
**Res. All-Canadian 4yr-old 2004*

**5th Dam: Blondin Skychief Supra-ET
EX-93-CAN 10***

9-04 365 42758 4.1 1733 3.1 1305
Lifetime 263795 3.8 10207 3.4 8955
**Grand Champion Papineau 2000*

**6th Dam: Blondin Starbuck Superlass
VG-87-CAN 17***

11-09 365 36180 4.1 1479 3.1 1131
Lifetime 250196 3.8 9486 3.2 7941

**7th Dam: Diamond Hill Warden Lass
VG-87-CAN**

Lifetime 108883 3.9 4284 3.2 3514

**8th Dam: Diamond Hill Tenpo Misty
VG-85-CAN**

Lifetime 104558 3.9 4114

**9th Dam: Diamond Hill Poplar B VG
10th Dam: Broughton Lea Poplar EX-CAN**

Lifetime 187431 4.3 8128



**Milksource Sephora-RED
EX-94 EEEEE**

**Res. All-American R&W 5yr-old 2025
(Dam of Lot 29)*



**Erbacles Snapple Shakira-ET
EX-97,4E-CAN 97-MS**

**Supreme Champion WDE & Royal in 2021 & 2023
(Mat. sister to the Dam of Lot 29)*

LOT 29 #7525
Cal-Denier-I Zuri-RED-TW-ET
3278136628 99%RHA-I
Born 12/2/24

Bred 3/19/26 to
200HO12532 Hindsight

***Potential 10th generation EX!**

Chloe & Claire Lamb

3015 Maltby Rd, Oakfield, NY 14125
585-409-1543

Blondin Alpha-ET*RC
120345248C 12/25 PTA +2451GTPI
+2.57T +1.70UDC +1.44FLC 95%R
Alligator X Artist

Milksource Sephora-ET
5-03 EX-94 EEEEE 3203772761
2-03 315 23841 4.1 971 3.0 712
3-02 365 33840 3.9 1317 3.3 1117
Sire: FG Jacot-RED-ET
(Pictured above)
**Res. All-American R&W 5yr-old 2025
*HHM All-Am R&W Jr 3yr-old 2023
*2nd 4yr-old & HM Grand Champion
M-W Spring Nat'l R&W Show 2024*

Maternal sister:
Erbacles Snapple Shakira-ET
EX-97-4E-CAN 97-MS
6-03 359 33799 5.0 1673 3.7 1341
(Pictured above)
**Res. Grand C hampion WDE 2024
*Supreme Champion WDE & Royal 2023
*Un. All-Am & All-Can Aged Cow 2023
*Supreme Champion WDE & Royal 2021
*Un. All-Am & All-Can Aged Cow 2021
*All-American Jr 3yr-old 2018
Res. All-American Jr 2yr-old 2017

2nd Dam:
Miss Apple Snapple-RED-ET
EX-96,2E EEEEE
4-02 365 38030 4.1 1547 3.7 1413
**Res. All-American R&W 125,000 lb Cow 2019
*Un. All-American R&W 4yr-old 2017
*Res. All-Canadian R&W 4yr-old 2017
*Nom. All-Canadian B&W 4yr-old 2017
*HM All-Canadian R&W Junior Cow 2016
*Res. All-American R&W Jr 3yr-old 2016
Un. All-American R&W Jr 2yr-old 2015
3rd Dam: KHW Regiment Apple-RED-ET
EX-96,4E EEEEE DOM
9-01 365 36750 4.3 1582 3.5 1280
Lifetime 240640 4.7 11394 3.7 9013
*-Unanimous All-Am Jr 2yr-old 2006
-HHM All-American Jr 3yr-old 2007
-Nom. All-Am & R. All-Can 5yr-old 2009
-All-Am R&W Aged Cow 2011
-\$1 million Global Glamour Sale Topper*
4th Dam: Kamps-Hollow Altitude-ET
EX-95,2E EEEEE DOM
7-00 365 39690 4.7 1849 3.5 1385
Lifetime 144460 4.4 6295 3.7 5288
5th Dam: Clover-Mist Alisha-ET
EX-93,3E EEEEE DOM
8-07 365 36920 4.2 1553 3.4 1258
Lifetime 226470 4.7 10659 3.6 8149
6th Dam: Clover-Mist Augy Star-ET*RC
EX-94,4E EEEEE DOM
7-10 365 43140 5.0 2136 3.3 1421
Lifetime 206250 4.7 9793 3.5 7187
7th Dam: D-R-A August
EX-96,4E EEEEE DOM
8-05 365 27460 4.3 1187 3.2 871
Lifetime 190200 4.4 8281 3.3 4457
**Nom. All-American Aged Cow 1986
All-Wisconsin Aged Cow 1987
8th Dam:
D-R-A Ideal Precious Leader EX-90,2E
9th Dam:
D-R-A Princess Lad Leader EX-90,3E



Blondin Goldwyn Subliminal-ETS EX-97,4E EEEEE

**Star of the Breed 2021
(2nd Dam of Lot 30)*

LOT 30 #7358
Liddleholme Lazer Stella-ET
 3278136641 99%RHA-I
 Born 12/7/24

Due 11/14/26 to 551HO4119 Captain

*Chase & Alexis Cashell
 and Evan Castrogiovanni*
 425 Ellicott St
 Batavia, NY 14020
 717-830-8745

Mr Laces Crshabull Lazer-ET*RC
 3207552691 12/25 PTA +1957GTPI
 +2.79T +1.80UDC +1.13FLC 87%R
 Crushabull X Avalanche

Budjon-Vail HP AB Season-ET*RC
6-02 EX-94,2E EEEEE 3133191573
 4-02 365 25880 3.1 796 3.4 880
 Sire: Apples Absolute-RED-ET

2nd Dam: (Pictured above)
Blondin Goldwyn Subliminal-ETS
EX-97,4E EEEEE
 4-10 324 31040 4.3 1340 3.3 1025
 5-11 365 38200 3.8 1447 3.3 1260
 7-01 316 36090 3.7 1342 3.3 1201
 8-00 365 40670 3.7 1488 3.5 1433
 10-00 365 44010 4.2 1841 3.2 1391
 11-01 365 44740 4.3 1921 3.2 1451
 Lifetime 310707 4.0 12360 3.4 10456
**HI Global Impact Cow of the Year 2022*
**Star of the Breed 2021*
**Res. All-American 150,000 cow in 2021*
**Res. All-American 150,000 cow in 2020*
**All-American 150,000 cow in 2017*
**All-Canadian Aged Cow 2016*
**Nom All-American Aged Cow 2016*
**HM All-American Jr 3yr-old 2012*
3rd Dam: Blondin R Marker Sublime
EX-93-CAN
 10-08 365 35789 4.7 1693 3.3 1179
 Lifetime 162493 5.0 8080 3.6 5856
4th Dam: Blondin James Supra-ET
EX-90, 91-MS-CAN 8*
 4-08 365 33691 4.8 1631 3.6 1206
**Res. All-Canadian 4yr-old 2004*
5th Dam: Blondin Skychief Supra-ET
EX-93-CAN 10*
 9-04 365 42758 4.1 1733 3.1 1305
 Lifetime 263795 3.8 10207 3.4 8955
5th Dam: Blondin Starbuck Superlass
VG-87-CAN 17*
 11-09 365 36180 4.1 1479 3.1 1131
 Lifetime 250196 3.8 9486 3.2 7941
6th Dam: Diamond Hill Warden Lass
VG-87-CAN
 4-00 309 23834 4.0 952 3.3 787
 Lifetime 108883 3.9 4284 3.2 3514
7th Dam: Diamond Hill Tenpo Misty
VG-85-CAN
 Lifetime 104558 3.9 4114
8th Dam:
Diamond Hill Poplar B VG-85-CAN
9th Dam:
Broughton Lea Poplar EX-CAN
 Lifetime 187431 4.3 8128



Ms Underground Glory-RED-ET EX-92 EEEVE

**Res. Jr All-American R&W Sr 3yr-old 2024*

(Dam of Lot 31)

LOT 31

Fesko Rompen Glam-RED

*Reg. pending

Born 12/27/24

Bred 3/21/26 to Architect (sexed)

**Potential 21st generation EX!*

Everett, Jacob & Marion Braymon

1261 E Lake Rd

Skaneateles, NY 13152

315-730-4421

Trent-Way-Js Rompen-RED-ET

3200914543 12/25 PTA +2630GTPI

+780M +1.92T +1.64UDC +1.37FLC

AltaAltuve X VG Splendid

Ms Underground Glory-RED-ET

4-06 EX-92 EEEVE 3216538537

2-00 365 23540 4.6 1085 3.6 852

3-04 298 34630 3.9 1359 3.1 1090

Sire: Farnear Altitude-RED-ET

(Pictured above)

***20th generation EX cow!**

**Res. Jr All-Am R&W Sr 3yr-old 2024*

**All-NY Sr 3yr-old 2024*

2nd Dam:
Golden-Rose ABS Gloriana-ET*RC
EX-90 EEEVE
2-07 258 21420 3.8 822 3.5 741

Full sister:
Golden-Rose ABS Ginger-ET*RC
EX-94,2E EEEEE
4-01 365 33980 4.4 1497 3.4 1158

3rd Dam:
Golden-Rose Goldrush-ET
EX-93,3E EEVVE
6-09 305 39900 4.8 1928 3.5 1392
Lifetime 194230 4.6 8876 3.6 7026

4th Dam:
Golden-Rose Shott Royal-ET
EX-91,2E EEEVV
3-11 305 35640 3.2 1158 3.1 1108
Lifetime 229200 3.6 8301 3.2 7421

5th Dam:
Oakfield Pronto Ritzi
EX-93,2E EEEEE
3-01 365 36752 3.5 1286 3.1 1138
Lifetime 1177360 3.5 6211 3.3 5797

6th Dam:
Castleholm Dund Rhapsody-ET
EX-90 VEVVE
2-01 365 28850 3.0 859 3.0 857

7th Dam:
Astrahoe Stormatic Radiant
EX-91,2E EEEVV GMD
5-02 365 49840 4.2 2087 2.9 1443
Lifetime 130530 4.0 5182 3.4 4167

8th Dam:
Astrahoe LJ Rosa Rebel-ET
EX-92,2E EEEVV
7-05 365 48580 4.2 2021 3.0 1468
Lifetime 110960 3.9 4326 3.2 3529

9th Dam:
Pinehurst Royal Rosa-ET
EX-91,2E EEEEE
3-10 365 41400 3.3 1358 2.8 1145
Lifetime 115400 3.5 4073 3.1 3593

10th Dam:
Pinehurst Roulade EX-92,2E EEEEE
5-00 365 35130 3.6 1271 3.2 1115
Lifetime 142070 3.8 5395 3.1 4436

11th Dam:
Pinehurst Sweet Cleo EX-90 EEVEV
6-00 365 40380 4.4 1776 3.2 1305
Lifetime 191570 3.9 7392 3.3 6238

12th Dam:
Pinehurst Sweet Freedom EX-90
5-07 330 34520 4.3 1500 3.1 1084

13th Dam:
Pinehurst Sweet Delight EX-91,3E GMD
8-00 365 28460 4.2 1194 3.2 917
Lifetime 151600 4.0 6116 3.2 4907

14th Dam:
Pinehurst Rapture EX-96,4E GMD
8-02 365 30370 4.2 1290 3.1 948
Lifetime 160790 3.9 6337 3.0 2469

15th Dam:
Pinehurst Fragrance EX-90,2E
4-08 365 34490 3.6 1234
Lifetime 131700 3.5 4659F

16th Dam:
Hayssen Fond Ariel EX-90
Lifetime 105270 3.4 3559

17th Dam:
Hayssen D V Audrey EX-90,2E
Lifetime 126251 4.4 5547

18th Dam:
Whirlhill Q Rag Apple Ariel EX-92
Lifetime 228465 4.2 9595

19th Dam:
Arlite Posch EX-92 EEVE GMD
Lifetime 144739 3.6 5176

20th Dam:
Audrey Posch EX-93,2E EEEE GMD
Lifetime 180339 3.8 6775

~2026 Bradford County Calf and Heifer Sale~



**Parkvue Absolute Rap-RED
EX-94,3E EEEEE**

**Res. All-American Aged Cow 2020
(3rd Dam of Lot 32)*



**McGarr-Farms E Royal-RED-ET
UG-88 UUUUU**

**2nd East Fall Nat'l Milking Yearling 2023
(Dam of Lot 32)*

LOT 32 #7537

Top-Tier Hulu Rumchata-ET*RC

3278136640 99%RHA-I
Born 12/7/24

Bred 3/19/26 to Angus

*Chase & Alexis Cashell
and Evan Castrogiovanni
425 Ellicott St
Batavia, NY 14020
717-830-8745*

Siemers Wolf Hulu 37006-ET*RC
3245702863 12/25 PTA +2961GTPI
+555M +19F +27P +1.3PL +.8DPR
+2.77T +2.01UDC +1.75FLC 81%R
Wolfgang X EX-91 Luster-P

McGarr-Farms E Royal-RED-ET
3-06 VG-88 VVVVV 3257583194
1-09 357 21210 4.1 860 3.1 657
Sire: Riverdown Unstopabull-RED
(Pictured above)
**1st Fall Calf & JC NY State Show &
State R&W Show 2023
All-NY B&W Fall Calf 2023
Maternal sisters include:
McGarr-Farms E Rumor-RED VG-88
**Int. & Res. Grand Champion NYSF R&W
Show & Res. Int Champiopl B&W 2023
6th Milking Yrlng WDE R&W Show 2023
McGarr-Farms E Rebel-RED VG-89
**1st Fall Calf NE Spring Nat'l 2022*
McGarr-Farms E High Roller-RED
VG-86 2yr

2nd Dam: Ms Raps Ruby-RED-ET
EX-93 EEEEE
2-02 396 26280 4.7 1234 3.3 874
4-09 365 32570 4.8 1578 3.7 1206
**Res. All-American R&W Winter Calf 2020
N. All-American R&W Winter Yrlng 2021
3rd Dam: (Pictured above)
Parkvue Absolute Rap-RED-ET
EX-94,3E EEEEE
7-03 365 34160 4.0 1377 3.4 1169
Lifetime 151190 4.2 6374 3.5 5243
**Res. All-American Aged Cow 2020
*NY State R&W Show Res. Sr Champ 2020
*Nom. All-Am R&W 5yr-old 2019
*HHM All-NY R&W Mature Cow 2019
*HHM R&W All-Am Sr 3yr-old 2017
3rd Sr 3yr-old and BB&OWDE R&W 2017
4th Dam: Galestone Ava Rae-RED-ET
EX-91 VEVEE
3-09 329 24680 3.8 949 3.0 740
Lifetime 105870 3.6 3800 2.9 3080
5th Dam: Scientific Rubirae Socks-ET*RC
EX-93,3E VEEEE DOM
5-08 365 43050 4.0 1809 3.1 1331
Lifetime 121560 4.0 4860 3.3 4030
6th Dam: Scientific Jubilant Rae-ET*RC
EX-90 DOM EEEVV
5-11 365 38880 4.1 1608 3.6 1408
7th Dam: C Hanoverhill Tony Rae
EX-96,3E GMD-DOM
6-11 365 40221 4.1 1660 3.5 1408
Lifetime 166397 4.1 6903 3.4 5611
**HM All-Am Jr 2yr-old 1988
Nom. All-Am 5yr-old 1991
8th Dam: Hanoverhill TT Roxette-ET *RC
EX-94,2E GMD-DOM
9th Dam: Mil-R-Mor Roxette
EX-90 GMD-DOM
10th Dam: C Glenridge Citation Roxy
EX-97,4E GMD
**Mem. All-Time All-Am Produce of Dam*
11th Dam: EX-90 GMD
**3X All-American Produce of Dam*



Oakfield Addictio Emoji-RED EX-94,2E EEEEE

**4X Nom. All-American R&W in milking form!*

(2nd Dam of Lot 33)

LOT 33 #169

Gro-Moore Heatwav Ember-RED

3316323352 99%RHA-I
Born 6/15/25

Jack & Kathy Moore

7625 Corby Rd
Honeoye Falls, NY 14472
585-370-6134

AOT Heatwave-RED

3208400852 12/25 PTA +2801GTPI
+288M +13F +4P +2.6PL +1.4DPR
+1.91T +1.10UDC +.87FLC 81%R
Redeye X EX-90 Swingman

Oakfield Unstop Elsa-RED-ET

3-07 EX-90 EEEVE 3244675167
2-02 308 20980 5.2 1092 3.7 786
Sire: Riverdown Unstopabull-RED

9th Dam: Krull TT Excellency EX-90 DOM

3-02 363 24320 3.5 863 3.2 783
Lifetime 109780 3.7 4077 3.1 3396

10th Dam: Krull Boot Mark Excellency

EX-92,2E EEEE GMD-DOM
6-06 353 27410 3.8 1040 3.0 816
Lifetime 201440 3.5 7105F

11th Dam: Krull Kingstead Excellency

EX-92,4E VVEE GMD
Lifetime 179790 3.6 6436F

**2nd Dam: (Pictured above)
Oakfield Addictio Emoji-RED
EX-94,2E EEEEE**

2-00 359 20150 4.5 913 3.8 767
3-00 300 28030 4.4 1228 3.5 992
4-00 310 35450 4.5 1598 3.6 1288
5-01 365 44470 4.1 1834 3.3 1470
6-10 305 36150 4.2 1523 3.3 1211
Lifetime 176560 4.4 7760 3.6 6282

**Res. All-Am R&W 125,000 lb Cow 2023*

**1st Lifetime Production Cow & Res. Sr*

Champion All-Am R&W Show 2023

**2nd Production Cow WDE R&W 2023*

**Nom. All-Am R&W 5yr-old 2021*

**Grand Champion, Mid-East Fall National*

R&W Show 2021

**Res Sr and Res Grand Champion,*

Northeast Spring Nat'l R&W Show 2021

**HHM All-American 4 Yr Old 2020*

**HM All-Am R&W Jr 3yr-old 2019*

3rd Dam: Oakfield Absol Emma-RED-ET

4th Dam: Krull SS Ember-ET

EX-94,2E EEEEE

5-10 348 22940 3.6 817 3.3 746

**8th generation EX cow!*

**Grand Champion Nioga Show 2011*

5th Dam: Krull Encore Ethel

EX-90 EEEVE

8-03 365 23030 3.5 802 3.1 715

Lifetime 124700 3.6 4476 3.1 3912

6th Dam: Krull Skychief Easter-ET

EX-90 EEE+E

5-05 365 36230 4.2 1532 3.0 1082

Lifetime 110510 4.0 4370 3.3 3604

7th Dam: Krull Broker Elegance

EX-96,3E EEEEE GMD-DOM

5-07 365 40950 3.7 1522 3.1 1272

Lifetime 183240 3.7 6878 3.2 1069

**3X All-American Nominee*

8th Dam: Krull Starbuck Excellency

EX-90 EEEEV GMD-DOM

3-03 365 27140 3.5 937 3.4 930

~2026 Bradford County Calf and Heifer Sale~

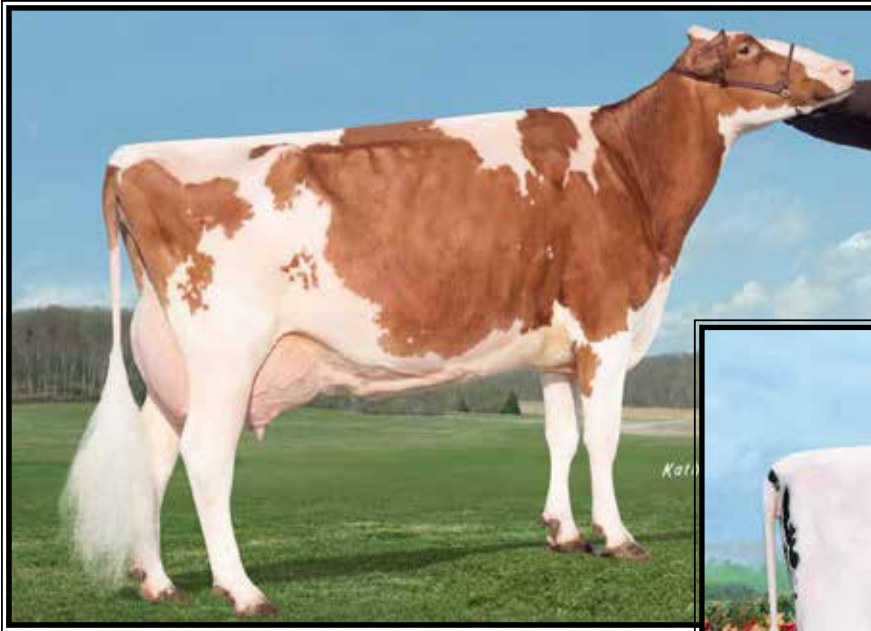

**Miley Advent B Gem-RED
EX-93,2E EEEEE**

Lifetime 139480 4.2 5822 3.1 4335
(3rd Dam of Lot 34)



**Miley Avalanche Genessee-ET
VG-87**

**Nom. All-Canadian Fall Calf 2018*
(FULL sister to the 2nd Dam of Lot 34)

LOT 34 #92
Lyn-She Hulu Grinch-RED
3309208918 99%RHA-I
Born 12/24/25

Kalli & Justin Schwenk
1524 N State Route 934
Annville, PA 17003
717-222-4943

Siemers Wolf Hulu 37006-ET*RC
3245702863 12/25 PTA +2961GTPI
+555M +19F +27P +1.3PL +.8DPR
+2.77T +2.01UDC +1.75FLC 81%R
Wolfgang X EX-91 Luster-P

Miley Dmondback Ginger-RED
3281171037
-milking in 1st lactation
Sire: Mr D Apple Diamondback*RC

10th Dam: Miley Rocket Ivanhoe Gretel
EX-90,2E GMD DOM
6-11 365 27610 4.2 1146 3.1 852
11th Dam:
Miley King Ivan Rex Greta
EX-92 3E GMD DOM
7-02 350 21940 4.2 921 2.9 634
12th Dam: Miley Coronet Rex Gladys
EX-90, EX-MS

2nd Dam:
Miley Avalanche Gena-RED-ET
EX-90 EVEVE
1-10 361 17200 3.5 598 3.1 540
3-00 334 25810 3.7 964 3.2 838
4-01 337 26040 3.7 973 3.2 825
5-02 295 23910 3.7 888 2.9 701
6-03 317 25010 3.8 941 3.3 834
Lifetime 129250 3.7 4816 3.3 4244
Jr. Champion OH State R&W 2018
FULL sister:
Miley Avalanche Genessee-ET VG-87
(Pictured above)
**Nom. All-Canadian Fall Calf 2018*
**Supreme Jr Champ Spring Expo 2019*
***7 more EX sisters!**

3rd Dam: (Pictured above)
Miley Advent B Gem-RED
EX-93,2E EEEEE
3-11 365 29430 4.3 1265 3.1 921
7-02 351 28660 4.0 1141 3.0 873
Lifetime 139480 4.2 5822 3.1 4335

4th Dam:
Miley Bacculum Gemstone EX-90
7-06 365 29570 3.9 1166 3.0 890

5th Dam:
Miley Progress Leader Gerta VG-86
3-00 293 23210 4.1 945 3.2 748

6th Dam:
Miley Leader Lman Glamour-ET VG-88
5-02 365 33350 4.0 1335 3.2 1056

7th Dam:
Miley Leadman NB Glimmer-ET EX-93
3-08 365 25400 4.5 1153 3.2 819

8th Dam:
Miley Ned Boy Nugget Grady-ET
EX-90,2E DDM
7-05 365 27630 3.9 1067 3.0 845

9th Dam:
Miley Nugget Rocket Gretchen
EX-91 GMD-DOM
4-06 365 30060 4.2 1304 3.2 983

~2026 Bradford County Calf and Heifer Sale~



**Sweet-Peas Altitude Ahoy-ET*RC
EX-93 EEVEE**

**1st Winter Calf & HM Jr Champion
at 2021 Premier Nat'l Jr Show!
(2nd Dam of Lot 35)*



**Sweet-Peas Altitu Ailani-ET*RC
UG-88 EVE+U**

**Jr Champ Jr Show &
Res. Jr Champ Open Show @ 2022 PA Spring Show!
(FULL sister to the 2nd Dam of Lot 35)*

LOT 35

***RC Spring Calf**

*Reg. pending

Born 3/3/26

Lloyd & Denise Pease

7073 State Route 492
Susquehanna, PA 18847
570-955-7131

Blondin Alpha-ET*RC

120345248C 12/25 PTA +2451GTPI
+2.57T +1.70UDC +1.44FLC 95%R
Alligator X Artist

Sweet-Peas Tatoo Atlanta

2-00 VG-85 VVV+V 3255802356

Fresh 3/3/26

Sire: Duckett Crush Tatoo-ET

**Went VG at 2 weeks fresh at 2-00!*

10th Dam: Elginvue Regal Arlene-RED

EX-90,2E EEE+

5-10 272 17780 4.3 758 3.2 568

**All-Am & All-Can Jr 2yr-old 1987*

11th Dam: Donet Elginvue Triple Alice*RC

EX-90,2E VEEE

5-03 365 25680 4.5 1152 3.5 890

12th Dam: C Donet Henrietta Augusta

EX-91 VEEV

6-01 305 17730 3.4 606 3.2 571

13th Dam:

Cattodale Emperor Arlene VG-CAN

Lifetime 117164 3.5 4155

2nd Dam: (Pictured above)

Sweet-Peas Altitude Ahoy-ET*RC

EX-93 EEVEE

2-03 328 21610 3.7 802 3.6 772

3-03 282 20660 3.6 750 3.4 698

4-02 305 25240 3.7 945 3.6 901

**1st Winter Calf & HM Jr Champion at 2021
Premier Nat'l Jr Show!*

FULL sister: (Pictured above)

Sweet-Peas Altitu Ailani-ET*RC VG-88

**Jr Champ Jr Show & Res. Jr Champ Open
Show @ 2022 PA Spring Show!*

3rd Dam:

Sweet-Peas Defiant Aloha*RC

VG-89 EVVVV

2-01 365 27850 3.7 1031 3.2 879

4th Dam:

Greenlea Ad Afo-RED-ET

EX-93,2E EEEEE

3-08 365 44890 3.3 1478 3.2 1415

5-06 365 51480 3.4 1755 3.0 1525

Lifetime 177350 3.6 6307 3.2 5676

5th Dam:

Holbric Encounter Afoamy-RED

VG-87 EEEVV

4-01 365 21020 3.7 768 3.1 654

6th Dam: Holbric Answer Argyrol-RED

EX-90,3E EEEVV

7-05 365 41460 4.1 1709 3.2 1335

Lifetime 161310 4.0 6410 3.2 5207

**All-Am R&W Summer Yrlng 2003*

7th Dam: Miss Hol-Dor Elegant Ann *RC

EX-90,2E EEEVV

6-08 365 29560 4.3 1261 3.2 955

8th Dam: One&Only A Boots-ET*RC

EX-93,2E EEEEE

4-11 365 32780 4.6 1522 3.2 1050

Lifetime 113110 4.6 5186 3.4 3835

9th Dam: Elginvue Regal Arlene-RED

EX-90,2E EEE+

5-10 272 17780 4.3 758 3.2 568

**All-Am & All-Can Jr 2yr-old 1987*

~2026 Bradford County Calf and Heifer Sale~



**KHW Regiment Apple-RED-ET
EX-96,4E EEEEE DOM**

**Grand Champion of the 2011
Grand International Red & White Show
(4th Dam of Lot 36)*



**Farnear Tbr Aria Adler-ET
EX-96,2E EEEEE**

**All-American 150,000 lb Cow 2021
(Mat. sister to the 2nd Dam of Lot 36)*

LOT 36 #639

Josan Grinchy Attitude

3284810200 99%RHA-I
Born 6/2/25

Josan Farm
1111 Pavelski Rd
Susquehanna, PA 18847
570-877-1613

***Potential 11th generation EX!**

Sweetview Grinch P

120664943C 12/25 PTA +2331GTPI
+2.44T +1.57UDC +1.20FLC 80%R
Limited X Crushabull

Josan Atomic Energy

2-09 VG-86 VVV+V 3250291155
12/25 PTA +3.14T +1.92UDC +1.92FL
-milking in 1st lactation
Sire: Blondin Energy-ET

2nd Dam: Golden-Oaks War Alliah-ET*RC

EX-92,2E EEEVE
2-00 365 23100 3.5 817 3.6 827
3-06 365 30260 4.1 1241 3.5 1061
5-01 365 27790 4.3 1197 3.3 913

Maternal sister: (Pictured above)

**Farnear TBR Aria Adler-ET*RC
EX-96,2E EEEEE**

5-11 365 38770 4.1 1608 3.4 1335
Lifetime 254130 4.7 11898 3.5 8814
**All-American 150,000 lb Cow 2021
*1st 150,000lb Cow WDE 2021
*Grand Champ M-W & S. Fall Nat'l 2020
*Dam of Altitude-Red & Addison*RC*

3rd Dam: Ms Apples Aria-ET*RC

EX-92,2E VEEVE
3-10 312 29830 4.8 1444 3.6 1075
**Jr Champion IA State Show 2011*

4th Dam: KHW Regiment Apple-RED-ET

EX-96,4E EEEEE DOM
9-01 365 36750 4.3 1582 3.5 1280
Lifetime 240640 4.7 11394 3.7 9013

**Multiple time All-American!*

-\$1 million Global Glamour Sale Topper

5th Dam: Kamps-Hollow Altitude-ET

EX-95,2E EEEEE DOM
7-00 365 39690 4.7 1849 3.5 1385
Lifetime 144460 4.4 6295 3.7 5288

6th Dam: Clover-Mist Alisha-ET

EX-93,3E EEEEE DOM
8-07 365 36920 4.2 1553 3.4 1258
Lifetime 226470 4.7 10659 3.6 8149

7th Dam: Clover-Mist Augy Star-ET

EX-94,4E EEEEE DOM
7-10 365 43140 5.0 2136 3.3 1421
Lifetime 206250 4.7 9793 3.5 7187

8th Dam: D-R-A August EX-96,4E DOM

8-05 365 27460 4.3 1187 3.2 871
Lifetime 190200 4.4 8281 3.3 4457
**Nom. All-American Aged Cow 1986
All-Wisconsin Aged Cow 1987

9th Dam: D-R-A Ideal Precious Leader EX-90,2E

10th Dam: D-R-A Princess Lad Leader EX-90,3E



Tiger-Lily Jo Ragan-RED-ET VG-88 EUUVE

**Nom. Red & White All-American Winter Yearling 2019*

(Dam of Lot 37)

LOT 37 #8264

Tigerlea Raspberry-RED-ET

3271741515 99%RHA-NA
Born 3/4/24 12/25 PTA +2.20T

A2/A2

**Bred 8/15/25, Due 5/21/26 to
712HO1023 Twist-RED**

Same family as:

Tiger-Lily Ladd Ridley-RED

EX-92 VEVEE 93-MS

3-02 365 33607 5.1 1714 3.2 1075

**Nom. Jr All-Am R&W Jr 3yr-old 2020*

**Nom. Jr All-Am R&W Jr 2yr-old 2019*

Lily Marshman

3633 County Rd 32
Oxford, NY 13830
607-343-1920

Avant-Garde-I Latenite-RED-ET*PC

13507027C 12/25 PTA +2005GTPI
+60M +1.79T +1.01UDC +.61FLC
Mirand X Bailey

Tiger-Lily Jo Ragan-RED-ET

3-09 VG-88 EVVVE 3146571137

2-00 362 24690 4.7 1152 3.5 874

3-03 320 30320 4.9 1490 3.4 1026

Sire: Cycle McGucci Jordy-RED

(Pictured above)

**Nom. All-Am R&W Winter Yrlg 2019*

**5th Winter Yrling WDE R&W 2019*

2nd Dam:

**Ms Tiger-Lea Brst Riely-RED
EX-92,2E EEVVE**

2-00 280 25250 3.5 893 3.3 827

2-11 365 42490 3.4 1446 3.3 1406

4-06 365 27470 4.0 1497 3.3 1249

7-10 365 38940 4.2 1651 3.3 1267

Lifetime 241340 3.9 9376 3.4 8093

3rd Dam:

**Tiger-Lily Absol Ronni-RED
EX-90 EEEVE**

2-02 365 28520 4.1 1156 3.5 998

4th Dam:

**Tiger-Lily Amery Rhonda-RED
VG-85 VVF+V**

4-01 365 37510 3.5 1327 3.1 1171

Lifetime 129010 3.5 4546 3.2 4101



Rainyday Jordy Radish-RED*PO EX-92,2E EEEEE

3-01 305 23920 4.0 947 3.3 786

(Dam of Lot 38)

LOT 38

#559

Rainyday Willo Rivet-RED-ET*PO

3305238298 99%RHA-I

Born 12/24/25

***Potential 14th generation EX!**

John Lapp, Jr.

15866 S State Route 44

Allenwood, PA 17810

570-989-2454

Blondin Willows-RED-ET*PC

111633735C 12/25 PTA +2099GTPI

+162M +1.76T +.57UDC 96%R

Mirand X VG-85 Doorman

Rainyday Jordy Radish-RED*PO

6-03 EX-92,2E EEEEE 3212907382

1-10 349 18330 4.2 763 3.4 615

3-01 305 23920 4.0 947 3.3 786

4-05 305 21960 4.5 998 3.4 736

Sire: Cycle McGucci Jordy-RED

(Pictured above)

11th Dam:

Mil-R-Mor Roxette EX-90 GMD-DOM

Lifetime 121417 4.7 5725

12th Dam:

C Glenridge Citation Roxy EX-97,4E

Lifetime 209784 4.5 9471

*2X Queen of the Breed

*Mem All-time All-Am Prod of Dam

*16-EX daus; over 400 EX descendants!

13th Dam: EX-90 GMD

Lifetime 218636 3.9 8581

*3X All-American Produce of Dam

14th Dam: VG-85 w/ 249580 life milk

2nd Dam:

Rainyday Awesom Redbeet-RED*PO

EX-90,2E EEEVE

1-11 344 17460 4.3 745 3.6 621

3-03 305 20260 4.6 922 3.2 656

4-03 299 22320 4.9 1091 3.2 724

5-03 306 23690 4.3 1025 3.4 797

3rd Dam:

Kulp-Dale LD Ruby-RED-ET*PO

EX-91,2E EEEEE

6-03 304 23750 4.6 1087 3.6 850

Lifetime 173540 5.0 8638 3.7 6489

4th Dam:

Kulp-Dale Advent Renn-P-RED

EX-90 EVEVE

2-02 365 20940 5.0 1038 3.9 824

5th Dam:

Golden-Oaks Rmn Rae2-RED-ET*PO

EX-90 EVVEE

7-08 365 30380 4.6 1394 3.6 1091

6th Dam:

Golden-Oaks Perk Rae-RED-ET *PO

EX-90 EEVEE

1-11 365 31030 3.7 1161 3.4 1041

7th Dam:

Scientific Beauty Rae-ET*RC

EX-90 VEEVV DOM

4-03 365 33710 4.7 1595 3.7 1243

8th Dam:

Scientific Jubilant Rae-ET

EX-90 DOM

5-11 365 38880 4.1 1608 3.6 1408

Lifetime 117590 4.0 4707 3.6 4242

9th Dam: C Hanoverhill Tony Rae

EX-96,3E GMD-DOM

6-11 365 40221 4.1 1660 3.5 1408

Lifetime 166397 4.1 6903 3.4 5611

***HM All-American Jr 2yr-old 1988**

***Nom. All-American 5yr-old 1991**

10th Dam: Hanoverhill TT Roxette-ET*RC

EX-94,2E GMD-DOM

10-00 365 35040 4.3 1519 3.2 1129



Roll-N-View Morewine-RED EX-93 EEEEE

**Grand Champion Troy Fair 2018
(2nd Dam of Lot 39)*

LOT 39 #7776
Cash-Al Arch Minion-RED
 3286536397 99%RHA-I
 Born 9/1/25

Chase & Alexis Cashell
 425 Ellicott St
 Batavia, NY 14020
 717-830-8745

Farneer Architect-ET*RC
 3214251590 12/25 PTA +2392GTPI
 +3.02T +2.27UDC +1.59FLC 93%R
 Hancock X EX-93 Artist

Cash-Al Awesome Moment-RED
4-02 VG-87 EVVVV 3231712546
 1-09 305 26030 4.0 1052 3.4 874
 2-11 305 29750 4.2 1250 3.5 1047
 Sire: Luck-E Awesome-RED

2nd Dam: (Pictured above)
Roll-N-View Morewine-RED
EX-93 EEEEE
 2-02 288 24565 3.4 817 2.8 689
 3-02 212 16523 2.8 435 3.0 511
**Grand Champion Troy Fair 2018
 2nd Sr 2yr-old PA All-American 2018

3rd Dam:
Ms Glad Ray More Fun-RED
EX-93 EEEEE
 4-08 305 31600 4.3 1368 3.3 1030
 5-09 308 37570 4.2 1569 3.2 1214
**1st & BU Jr 2yr-old, Int. & Grand Champ
 @ 2012 PA All-Am R&W Show!
 *Un. All-Am R&W Spring Yrlng 2011
 *1st Spring Yrlng & Jr Champion at NY
 Spring R&W Show 2011
 *1st & Jr Champion Royal R&W R&W 2011
 *1st Spring Yrlng at WDE R&W Show 2011
 Nom. All-Am R&W Spring Calf 2010

4th Dam:
Greenlea Redl Mi-RED-ET
VG-85 VV++V
 3-05 305 24600 3.5 864 3.1 763

5th Dam:
Wea-Land SS Mia-RED
EX-92 EEEEE
 3-07 365 27590 3.6 989 3.4 933

6th Dam:
Creek-Knoll Mae Distrig-RED
EX-94,2E EEEEE
 4-05 365 37759 3.4 1303 2.9 1120
 5-10 365 41673 3.6 1496 2.9 1228
**All-Am R&W 125,000 lb Cow 2009
 *All-Am R&W 4yr-old 2007
 *Nom. All-Am R&W Sr 3yr-old 2006
 Undefeated as a 4yr-old in 2007



Tiger-Lily Altit Rudy-RED VG-87 UU+UU

**Res. Int. Champion NY Spring Red & White Show 2023*

(Dam of Lot 40)

LOT 40 #8578

Tiger-Lily Burg Rain-RED

3310546592 99%RHA-I

Born 10/2/25

Lily Marshman

3633 County Rd 32

Oxford, NY 13830

607-343-1920

Cycle Ron Burgundy-RED-ET

3208383914 12/25 PTA +2148GTPI

+2.04T +1.14UDC +1.68FLC 94%R

Ronald X VG-85 Jordy

Tiger-Lily Altit Rudy-RED

2-04 VG-87 VV+VV 3210234088

2-01 274 21010 4.3 893 3.0 636

3-10 365 35470 4.0 1435 2.9 1046

Sire: Farnear Altitude-RED-ET

(Pictured above)

**Res. Int. Champion NY Spring Red & White Show 2023*

2nd Dam:

Tiger-Lily Awes Rejoice-RED

VG-88 VEVVE

1-11 269 19620 4.4 867 3.2 629

2-11 365 28810 4.3 1252 3.3 959

4-09 287 21280 4.8 1030 3.1 670

3rd Dam:

Tiger-Lily Moses Rozoie-RED

VG-87 VVVVV

3-05 270 27430 3.6 985 3.2 884

4th Dam: Kulp-Dale R Rochelle-RED-ET

VG-88 VVVEE

2-00 365 32980 3.7 1216 3.3 1075

Lifetime 159420 3.8 6025 3.2 5155

5th Dam: Rosedale Rebel-RED-ET

VG-86 VVV+V

2-02 356 31540 3.4 1085 3.4 1059

6th Dam: Miss Leader Redrose-RED-ET

EX-90 EEEEE

4-04 365 33970 3.8 1285 3.1 1070

Lifetime 103290 3.6 3676 3.2 3330

7th Dam: Stookey Elm Park Blackrose-ET

EX-96,3E EEEEE GMD-DOM

5-03 365 42230 4.6 1939 3.2 1352

Lifetime 149880 4.4 6621 3.1 4656

**All-Time All-American Jr 2yr-old*

**All-Time All-American Jr 3yr-old*

**All-Am & All-Can Jr 2yr-old 1992*

**All-Am & All-Can Jr 3yr-old 1993*

**Res. All-Am Aged Cow 1997*

**HHM All-Am Aged Cow 1996*

**Res. All-Am 5yr-old Cow 1995*

8th Dam: Nandette TT Speckle-RED

EX-93 EEEEE DOM

4-08 365 25290 4.7 1195

**All-American R&W 2yr-old 1983*

**All-American R&W 4yr-old 1981*

9th Dam:

Nandette Riley Nana-RED VG-87

7-01 365 20070 3.4 677 3.1 621

10th Dam:

Nandette Bootmaker Gale VG-89

Lifetime 129410 3.8 4916

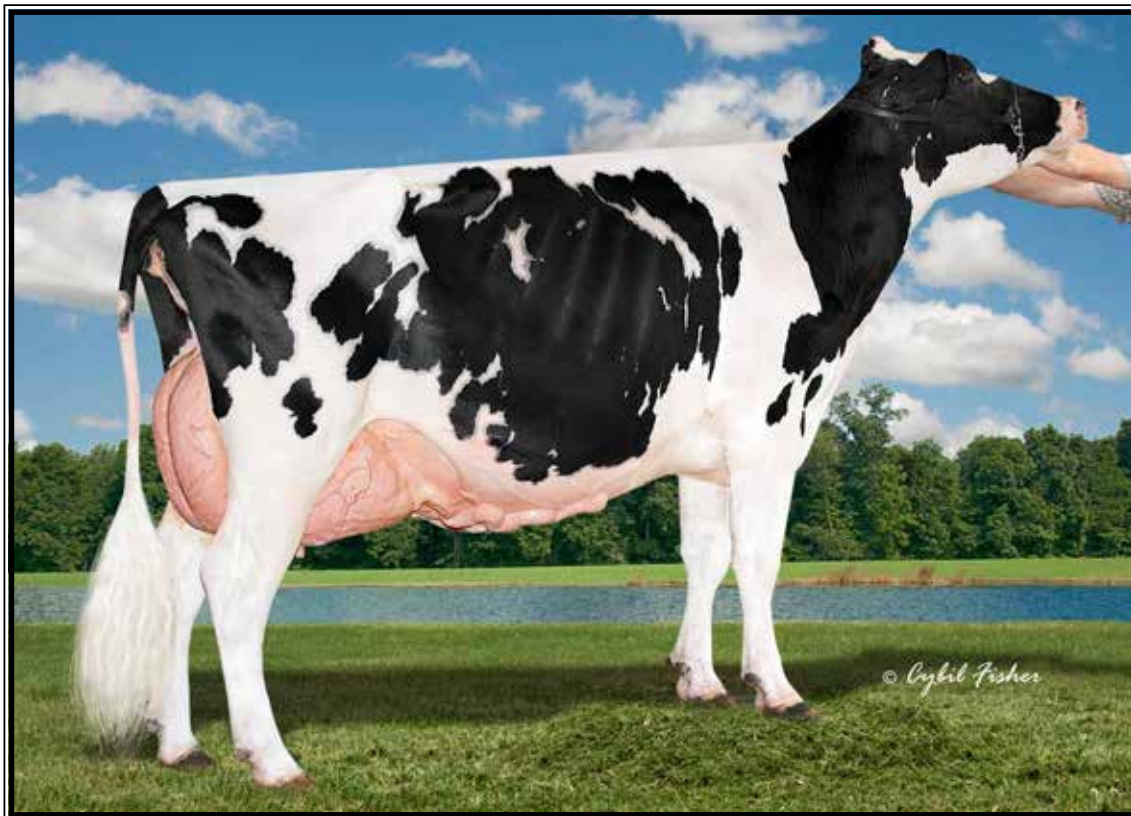

Pencroft Aftershock Tisha EX-94,2E EEEEE

7-08 365 36800 4.5 1674 3.3 1212

(2nd Dam of Lots 41 & 42)

LOT 41 #8192

Cash-Al Holy Toledo*P0

3300022523 99%RHA-I

Born 3/28/25

Chase & Alexis Cashell

425 Ellicott St

Batavia, NY 14020

717-830-8745

Siemers Fgo Holy-P 40167-ET

3257573267 12/25 PTA +3317GTPI
 +781M +.17% +77F +41P +548NMS
 +2.3PL +2.94T +1.88UDC +2.34FLC
 Figaro X EX-91 Luster

Cash-Al Gchip Trippy

5-00 VG-87 EEV+V 3206349271
 1-09 365 29130 4.3 1243 3.3 956
 3-01 365 32740 4.5 1471 3.5 1147
 4-06 307 29280 4.5 1323 3.3 962
 5-06 305 27290 4.7 1291 3.4 915
 Lifetime 130160 4.5 5857 3.4 4412
 Sire: Mr Chassity Gold Chip-ET

2nd Dam: (Pictured above)

**Pencroft Aftershock Tisha
 EX-94,2E EEEEE**
 2-01 305 24470 4.1 1011 3.1 764
 4-05 244 21600 3.5 760 3.1 659
 6-06 305 30560 3.7 1136 3.0 932
 7-08 365 36800 4.5 1674 3.3 1212
 Lifetime 211010 4.0 8491 3.2 6788

**Grand Champ NE PA Champ Show 2020*

3rd Dam: Ernest-Anthony Thelma-ET

VG-86 +VVVV
 2-00 269 19470 4.2 826 3.3 650

4th Dam: Tobis Durham Tiara-ET

EX-92,2E EEEVE
 4-05 365 33780 4.6 1560 3.5 1197
 6-10 365 31270 4.2 1326 3.4 1068
 Lifetime 112630 4.3 4891 3.5 2701

Sisters include:

Ernest-Anthony Topaz-ET EX-94
New-Vision Storm Tobiana-ET EX-94,2E

5th Dam: (Pictured w/ Lot 42)

**Ernest-Anthony SD Tobie-ET
 EX-96,3E EEEEE DOM**
 3-08 365 34408 6.0 2076 3.8 1295
 6-00 365 44090 5.0 2191 3.4 1506
 Lifetime 151933 5.5 8372 3.6 5438

**Res. All-World 2001*

**All-Can & Res All-Am 5yr-old 2001*

**HM All-Am 125,000lb cow 2004*

**HHM All-Am Sr 3yr-old cow 1999*

**HHM Jr All-Am Sr 2yr-old 1998*

**Member All-Am Produce of Dam 1998*

**6th Dam: C Alanvale Inspiration Tina
 EX-95,2E GMD-DOM**

6-00 365 36010 5.1 1829 3.3 1184
 Lifetime 136010 4.5 6122 3.3 4555

**Res. All-Am Aged Cow 1995 & 1996*

**All-Can Jr 3yr-old 1992*

**HM All-Am Jr 2yr-old 1991*

7th Dam:

Alanvale Puget Anetia VG-85-CAN
 12-00 365 23812 4.1 970 3.5 827
 Lifetime 203901 4.2 8503 3.5 5600

~2026 Bradford County Calf and Heifer Sale~



**Ernest-Anthony SD Tobi-ET
EX-96,3E EEEEE DOM**

6-00 365 44090 5.0 2191 3.4 1506
(5th Dam of Lot 41 & 42)



Cash-AI Aristocrat Thea-RED

**4th R&W Summer Yearling NY Spring Show 2024
(Mat. sister to Lot 42)*

LOT 42 #8165

Cash-AI Unstopabull Tru-ET*RC

3300022496 99%RHA-I
Born 3/11/25

Chase & Alexis Cashell

425 Ellicott St
Batavia, NY 14020
717-830-8745

Riverdown Unstopabull-RED

11801450C 12/25 PTA +2012GTPI
+1.32T +1.12UDC +.99FLC 99%R
Avalanche X EX-91,3E Applejack

Napaul Licorice Tilly*RC

5-04 EX-90 EEVVE 144114151
Sire: Blk Forest RMH Licorice-RED

Maternal sister to Lot 42:

Cash-AI Aristocrat Thea-RED VG-86

**4th R&W Summer Yearling NY
Spring Show 2024
(Pictured above)*

2nd Dam: (Pictured w/ Lot 41)

**Pencroft Aftershock Tisha
EX-94,2E EEEEE**

2-01 305 24470 4.1 1011 3.1 764
4-05 244 21600 3.5 760 3.1 659
6-06 305 30560 3.7 1136 3.0 932
7-08 365 36800 4.5 1674 3.3 1212
Lifetime 211010 4.0 8491 3.2 6788

**Grand Champ NE PA Champ Show 2020*

**3rd Dam: Ernest-Anthony Thelma-ET
VG-86 +VVVV**

2-00 269 19470 4.2 826 3.3 650

**4th Dam: Tobis Durham Tiara-ET
EX-92,2E EEEEE**

4-05 365 33780 4.6 1560 3.5 1197
6-10 365 31270 4.2 1326 3.4 1068
Lifetime 112630 4.3 4891 3.5 2701

Sisters include:

**Ernest-Anthony Topaz-ET EX-94
New-Vision Storm Tobiana-ET EX-94,2E**

5th Dam: (Pictured above)

**Ernest-Anthony SD Tobi-ET
EX-96,3E EEEEE DOM**

3-08 365 34408 6.0 2076 3.8 1295
6-00 365 44090 5.0 2191 3.4 1506
Lifetime 151933 5.5 8372 3.6 5438

**Res. All-World 2001*

**All-Can & Res All-Am 5yr-old 2001*

**HM All-Am 125,000lb cow 2004*

**HHM All-Am Sr 3yr-old cow 1999*

**HHM Jr All-Am Sr 2yr-old 1998*

**Member All-Am Produce of Dam 1998*

**6th Dam: C Alanvale Inspiration Tina
EX-95,2E GMD-DOM**

6-00 365 36010 5.1 1829 3.3 1184
Lifetime 136010 4.5 6122 3.3 4555

**Res. All-Am Aged Cow 1995 & 1996*

**All-Can Jr 3yr-old 1992*

**HM All-Am Jr 2yr-old 1991*

7th Dam:

Alanvale Puget Anetia VG-85-CAN

12-00 365 23812 4.1 970 3.5 827
Lifetime 203901 4.2 8503 3.5 5600

~2026 Bradford County Calf and Heifer Sale~



**Willows-Edge Linjet Icon-ET
EX-93 EEEEE**

3-03 341 20770 5.2 1081 3.7 759
(3rd Dam of Lot 43)



**Willows-Edge Goldwyn Irina
EX-94,4E EEEEE**

Lifetime 255530 4.6 11752 3.8 9742.
(2nd Dam of Lot 43)

LOT 43 #110
Kryptonite Dropbox Izzo
3283979070 99%RHA-I
Born 5/4/25

Petra Meier
192 Kit Clark Rd
Brushton, NY 12916
518-353-2647

Kings-Ransom Dropbox-ET
3224437486 12/25 PTA +2995GTPI
+324M +.05% +28F +.08% +33P
+2.84T +1.95UDC +1.31FLC 96%R
Highjump X EX-91 Casper

DM-Don-Sher DL Ignatius-ET
3136680467
-milking in 1st lactation
Sire: Farnear Delta-Lambda-ET

2nd Dam: (Pictured above)
Willows-Edge Goldwyn Irina
EX-94,4E EEEEE
2-00 307 18960 4.5 852 3.6 683
3-01 365 26420 4.4 1153 3.5 920
4-06 305 26720 4.3 1159 3.8 1003
5-06 268 22210 4.5 992 3.9 867
7-01 305 23900 4.3 1021 3.6 963
8-01 305 23840 4.6 1098 3.9 939
9-03 305 22890 4.3 980 3.8 866
10-09 305 25020 4.2 1062 3.6 902
12-08 305 26940 4.4 1189 3.4 921
Lifetime 255530 4.6 11752 3.8 9742

3rd Dam: (Pictured above)
Willows-Edge Linjet Icon-ET
EX-93 EEEEE
3-03 341 20770 5.2 1081 3.7 759

4th Dam:
Willows-Edge Skybuck Irate
EX-94,4E EEEEE
6-04 343 32680 4.2 1359 3.1 1017
7-04 365 32000 3.8 1217 3.1 1005
8-09 365 33340 3.9 1314 3.1 1033
Lifetime 228210 4.3 9918 3.4 7722
**3rd 5yr-old M-W Spr. Nat'l 2003*

5th Dam:
Willows-Edge Btchiere Irish
EX-91,3E EEEVV DOM
9-01 365 30820 4.5 1386 3.2 972
Lifetime 212800 4.8 10318 3.5 7362

6th Dam:
Willows-Edge Banner Ione
EX-90,2E VEEE DOM
8-11 365 25350 4.4 1119 3.4 854
Lifetime 197780 4.6 9132 3.5 6970



**Rosiers Blexy Goldwyn-ET
EX-97,3E EEEEE**

**Supreme Champion WDE 2017
(3rd Dam of Lot 44)*



**Blexys Crush Budweiser-ET
EX-91 EEEEEU**

**All-American Winter Yearling 2020
(Mat. sister to the 2nd Dam of Lot 44)*

LOT 44 #1027
Lakevue Lombardi Blaize
3292462951 99%RHA-I
Born 6/1/25

Travis Couch
13723 Greenwood Rd
Huntington, PA 16652
814-667-2373

Townlineacre DL Lombardi-ET
3240650309 12/25 PTA +2801GTPI
+95M +12F +13P +1.2PL 2.88SCS
+2.65T +1.72UDC +1.52FLC 81%R
Delta-Lambda X EX-95 Sidekick

Blexs Tatoo Blink
2-06 VG-86 +VV+V 3232222760
-milking in 1st lactation
Sire: Duckett Crush Tatoo-ET

2nd Dam: (Pictured above)
Blexys Sidekick Blex-ET
EX-91 EEEVE

2-02 312 20850 4.7 980 3.4 705
3-01 324 27960 4.4 1237 3.4 957

Maternal sisters include:

Ms Sid Blexy-ET EX-94
**N. All-Am Jr 3yr-old 2020*
Ms Blexys Bounty-ET EX-92
Blexys Crush Budweiser-ET EX-91
**Un. All-Am Winter Yrlng 2020*
**All-Am Winter Calf 2019*

3rd Dam: (Pictured above)
Rosiers Blexy Goldwyn-ET
EX-97,3E EEEEE

6-06 365 41730 3.9 1626 3.1 1292
8-10 365 47660 3.9 1856 3.2 1532
Lifetime 216970 4.2 9153 3.3 7181

**Supreme Champion WDE 2017*
**Grand Champ Int'l Holstein Show 2017*
**Un. All-American Aged Cow 2017*
**1st 5yr-old Sr & Grand Champion @*
2016 NY Spring Int'l Show
**1st 5yr-old Sr & Grand Champion @*
2016 WI Championship Show

4th Dam:
Rosiers Beyonce Dundee
EX-90-CAN 92-MS

3-09 365 27853 4.2 1160 3.4 941

5th Dam:
Rosiers Burka Triumphant
EX-90-CAN 91-MS

6-08 365 29681 4.7 1409 3.3 994
Lifetime 127062 4.8 6115 3.5 4483

6th Dam: Rosiers Burdy Vision
VG-87-CAN 86-MS
Lifetime 141145 5.0 6937 3.4 4846

7th Dam: Rosiers Branda Prelude
VG-88-CAN 89-MS
Lifetime 174997 4.2 7400 3.3 5773

8th Dam: Rosiers Bernet Persistent
EX-4E-CAN
Lifetime 220376 3.4 7458 3.3 6239



Astrahoe Rbrt Dplx Rayna-ET EX-91 EUUUE 94-MS

3-08 365 30236 3.9 1175 3.6 1077

(5th Dam of Lot 45)

LOT 45 #634

Josan Avenger Rudbeckia

3284810195 99%RHA-I

Born 6/1/25

Josan Farm

1111 Pavelski Rd

Susquehanna, PA 18847

570-877-1613

Mystique Avenger-ET

120213097C 12/25 PTA +2541GTPI

+73M +.03% +10P +.7PL 2.82SCS

+1.45T +1.86UDC +.25FLC 85%R

Rozume X VG-87 Lambda

Josan Dblack Ride Or Die

6-02 EX-93,2E EEEVE 3212895711

1-11 364 24390 2.9 707 3.2 774

3-02 338 27720 3.5 959 3.3 928

4-02 342 24170 3.4 821 3.1 742

Sire: Mr D Apple Diamondback*RC

14th Dam:
Pinehurst Fragrance EX-90,2E
4-08 365 34490 3.6 1234

15th Dam: EX-90

16th Dam: EX-90,2E

17th Dam: EX

18th Dam: Arlite Posch EX-92 GMD

19th Dam:

Audrey Posch EX-93 GMD

2nd Dam: Josan Corvette Rebecca

3rd Dam:

Josan Alexander Rebel
VG-85 VVV+V

4th Dam:

Ms Joleanna Aspen Raquel-ET
VG-88 EEVVV

5-02 365 26410 4.5 1182 3.3 879

5th Dam: (Pictured above)

Astrahoe Rbrt Dplx Rayna-ET
EX-91 EVVVE 94-MS

3-08 365 30236 3.9 1175 3.6 1077

6th Dam:

Astrahoe Storm Roberta
EX-93,2E EEEVE

6-02 365 41400 3.1 1296 3.0 1256

Lifetime 106720 3.4 3623 3.2 3423

7th Dam:

Astrahoe P Rosa Riatta-ET
EX-91 EEVVE

3-08 365 34190 3.7 1270 3.0 1017

8th Dam: Pinehurst Royal Rosa-ET
EX-91,2E EEEEE

3-10 365 41400 3.3 1358 3.0 1223

Lifetime 115400 3.5 4073 3.1 3593

9th Dam:

Pinehurst Roulade EX-92,2E EEEEE

5-00 365 35130 3.6 1271 3.2 1115

10th Dam:

Pinehurst Sweet Cleo EX-90 EEVEV

6-00 365 40380 4.4 1776 3.2 1305

Lifetime 191570 3.9 7392 3.3 6238

11th Dam:

Pinehurst Sweet Freedom EX-90

5-07 330 34520 4.3 1500 3.1 1084

12th Dam:

Pinehurst Sweet Delight EX-91,3E

8-00 365 28460 4.2 1194F

13th Dam:

Pinehurst Rapture EX-96,4E GMD

8-00 365 30368 4.2 1290F



Rosiers Blexy Goldwyn-ET EX-97,3E EEEEE

**Supreme Champion WDE 2017*

(4th Dam of Lot 46)

LOT 46 #637

Josan Limited Backpass*PO

3284810198 99%RHA-I

Born 6/2/25

-She is polled

Josan Farm

1111 Pavelski Rd

Susquehanna, PA 18847

570-877-1613

Hyden Limited-P*PC

13240050C 12/25 PTA +2280GTPI

+2.30T +1.36UDC +1.29FLC 94%R

Mirand X GP-84 Rambo

Ms Bearcats Barcc-ET

3250291171

Sire: Woodcrest King Doc

**2nd Dam: Ms Bittersweets Bearcat-ET
EX-94,3E EEEVE**

2-00 365 26940 3.8 1014 3.4 910

3-01 365 33930 4.0 1373 3.5 1173

5-00 365 46020 4.4 2010 3.3 1518

6-05 365 41370 3.9 1624 3.3 1346

7-08 365 51150 3.7 1891 3.5 1775

Lifetime 233030 4.0 9413 3.5 8082

3rd Dam: Ms Blexys Bittersweet

**4th Spring Calf E. Fall Nat'l 2014*

Maternal sisters include:

Ms Sid Blexy-ET EX-94

**N. All-Am Jr 3yr-old 2020*

Blexys Crush Budweiser-ET EX-91

**Un. All-Am Winter Yrlng 2020*

**All-Am Winter Calf 2019*

4th Dam: (Pictured above)

Rosiers Blexy Goldwyn-ET

EX-97,3E EEEEE

6-06 365 41730 3.9 1626 3.1 1292

8-10 365 47660 3.9 1856 3.2 1532

Lifetime 216970 4.2 9153 3.3 7181

**Supreme Champion WDE 2017*

**Grand Champ Int'l Holstein Show 2017*

**Un. All-American Aged Cow 2017*

**1st 5yr-old Sr & Grand Champ NYSS 2016*

**1st 5yr-old & Grand Champ WI Champ 2016*

5th Dam: Rosiers Beyonce Dundee

EX-90-CAN 92-MS

3-09 365 27853 4.2 1160 3.4 941

6th Dam: Rosiers Burka Triumphant

EX-90-CAN 91-MS

6-08 365 29681 4.7 1409 3.3 994

Lifetime 127062 4.8 6115 3.5 4483

7th Dam: Rosiers Burdy Vision

VG-87-CAN 86-MS

Lifetime 141145 5.0 6937 3.4 4846

8th Dam: Rosiers Branda Prelude

VG-88-CAN 89-MS

Lifetime 174997 4.2 7400 3.3 5773

9th Dam: Rosiers Bernet Persistent

EX-4E-CAN

Lifetime 220376 3.4 7458 3.3 6239

~2026 Bradford County Calf and Heifer Sale~



**Weeksdale Absolut Vodka
EX-95-CAN**

3-06 365 33494 3.9 1312 3.4 1151
(3rd Dam of Lot 47)

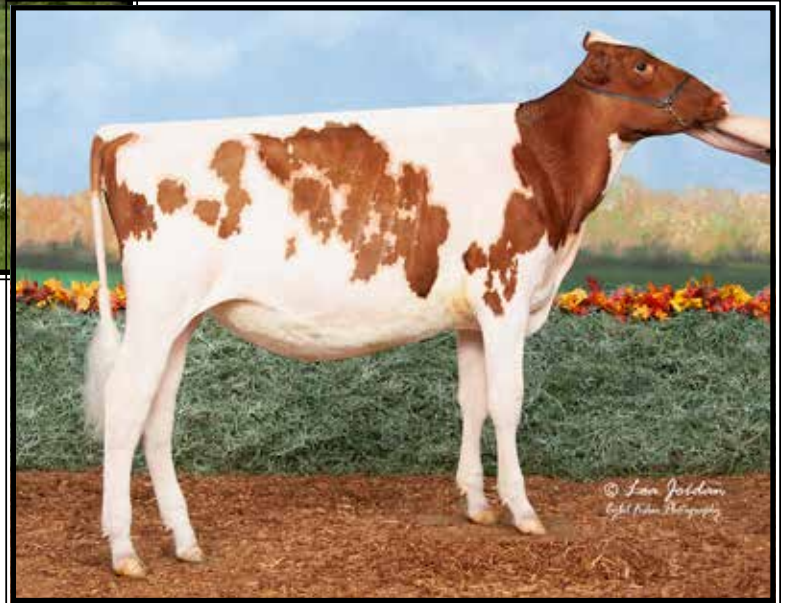

Andrews Alt Firefly-RED-ET

**HM Jr All-Am R&W Fall Calf 2025*

**Topped the 2025 Bradford County Calf & Heifer Sale!*

(Mat. sister to Lot 47)

LOT 47 #59

Andrews W Flame-RED-ET

3296331564 99%RHA-I

Born 12/15/24

Due 12/2/26 to 799HO052Alpha*RC

***Maternal sister:**

Andrews Alt Firefly-RED-ET

**HM Jr All-Am R&W Fall Calf 2025*

**Topped the 2025 Bradford County Calf & Heifer Sale!*

(Pictured above & on catalog cover)

Jayden Andrews

3415 Route 549

Mansfield, PA 16933

570-404-6248

Mr Blondin Warrior-RED-ET

3139655530 12/25 PTA +1704GTPI

+2.09T +.57UDC +.90FLC 99%R

Avalanche X VG-85 Doorman

Weeksdale Jordy Fireball-RED

VG-88-CAN 13842506

2-10 365 24096 3.7 895 3.1 734

4-08 365 26643 4.3 1133 3.1 820

Sire: Ctycle McGucci Jordy-RED

2nd Dam:

Weeksdale Devour Whisky

VG-85-CAN

3-06 365 27308 3.8 1041 3.4 915

6-05 337 26010 4.4 1149 3.4 877

3rd Dam: (Pictured above)

Weeksdale Absolut Vodka

EX-95-CAN

3-06 365 33494 3.9 1312 3.4 1151

4th Dam:

Weeksdale Casino Knockout

EX-94,5E-CAN 94-MS

5-06 365 36762 3.8 1402 2.9 1082

7-01 365 36471 3.7 1347 2.9 1052

8-07 365 33162 3.5 1153 3.0 977

Lifetime 233068 3.5 8272 3.0 7022

**1st 4yr-old Atlantic Dist Show 2016*

5th Dam:

Weeksdale Goldwyn Malibu

EX-93,5E-CAN 93-MS

6-02 365 30992 4.3 1345 3.2 990

9-10 365 33611 3.8 1292 3.3 1102

Lifetime 228161 4.0 9134 3.3 7447

6th Dam:

Weeksdale Lee Morgan

EX-90-CAN 91-MS

5-01 345 37884 4.4 1684 3.2 1213

7th Dam:

Weeksdale Jed Mat

VG-85-CAN VG-MS

4-01 365 25300 4.1 1045 3.2 809

8th Dam:

Weeksdale Jethro Matty

VG-86-CAN 86-MS

6-07 318 19074 3.6 679 3.5 675



**Oakfield Goldwyn Daisy-ET
EX-94,2E EEEEE**

**HHM All-NY Sr 3yr-old 2020
(Mat. sister to the 2nd Dam of Lot 48)*



**Oakfield GC Darby
EX-95-CAN 95-MS**

**Res. Grand Champion WDE & Royal 2019
(Mat. sister to the Dam of Lot 48)*

LOT 48 #409
Glad-Ray-K Boom Della
 3322383513 99%RHA-I
 Born 9/27/25

Benuel Kauffman, Jr.
 1991 Beaver Dam Rd
 Honey Brook, PA 19344
 610-273-3472

Regancrest Boom
 3137164654 12/25 PTA +2268GTPI
 +142M +2.34T +1.18UDC +1.08FLC
 King Doc X VG-88 Solomon

Leo-Holme Doc Disney-ET
4-09 EX-91 EEEVE 3229171498
 Sire: Woodcrest King Doc

2nd Dam:
Oakfield Goldwyn Dominga-ET
EX-91 EE+VE
Maternal sisters include:
Oakfield GC Darby EX-95-CAN 95-MS
 (Pictured above)
**Res. Grand Champion WDE & Royal 2019
 *All-American 5yr-old 2019
 Res All-Canadian 5yr-old 2019
Oakfield Goldwyn Daisy EX-94
 (Pictured above)
*HHM All-NY Sr 3yr-old 2020
 Mem. All-Am Produce 2020 w/ Darby
3rd Dam:
Woodlawn Dundee Daphne-ET
EX-91 EEEEE
 2-03 360 23270 3.4 793 3.1 712
**HM All-NY Sr 2 in 2012*
4th Dam:
Woodlawn Durham Dolly-ET
EX-92 EEVVE
 5-04 365 33676 4.1 1364 3.3 1111
 Lifetime 113470 4566 3.4 3857
Full Sisters:
Woodlawn Durham Dancer-ET EX-92
**Nom. All-Am Fall Milking Yrlng 2006*
Woodlawn Durham Delta-ET EX-92
**6th 4yr-old, NY Spr. Int. Hol Show 2009*
5th Dam:
Woodlawn Juror Daisy
EX-93,3E EEEVV DOM
 6-06 305 37060 3.8 1047 3.3 1216
 Lifetime 220760 4.0 8927 3.4 7428
6th Dam:
Gorecroft W Victor Doll
EX-90 EEVVE
 2-03 365 30660 3.4 1045 2.9 897
 Lifetime 133400 3.5 4636 3.0 3962
7th Dam:
C Gorecroft Dolly
EX-90 EEE+E GMD
 8-11 365 42500 4.3 1813 2.7 1131
 Lifetime 184380 3.8 6994 2.8 5152



Harvue Roy Frosty EX-97,2E EEEEE

2X Supreme Champion World Dairy Expo!
(5th Dam of Lot 49)

LOT 49 #12835
Jobo Warrior Magnum-RED-ET
3296619824 99%RHA-I
Born 6/30/25

Jobo Farm LLC c/o Joy Widerman
200 Tall Oaks Rd
Gettysburg, PA 17325
717-752-5871

Mr Blondin Warrior-RED-ET
3139655530 12/25 PTA +1704GTPI
+2.09T +.57UDC +.90FLC 99%R
Avalanche X VG-85 Doorman

Jobo Mighty Mouse-RED
4-01 EX-90 EEEVE 3208487687
1-10 296 24620 3.3 809 3.0 742
2-10 351 28520 3.9 1116 3.4 958
3-11 313 25420 4.4 1116 3.6 916
4-11 235 25910 4.3 1115 3.4 871
Lifetime 104470 4.0 4156 3.3 3487
Sire: Ri-Val-Re Rager-RED-ET

2nd Dam:
Jobo Mighty-ET
VG-86 VVG+V
1-09 307 20810 3.5 726 3.2 672
2-09 365 26610 3.6 969 3.3 866

3rd Dam:
Rag-Mer Mirabella-RED-ET
VG-87 VVVVV
2-04 305 19560 3.9 764 3.1 614

4th Dam:
Harvue Talent Mollie
EX-90 EEEEE
2-03 365 26720 4.2 1122 3.5 939

5th Dam: (Pictured above)
Harvue Roy Frosty
EX-97,2E EEEEE
5-07 365 44710 5.0 2222 3.0 1332
6-08 365 40600 5.3 2154 3.1 1247
Lifetime 167800 4.8 8097 3.2 5322
**Voted All-World Holstein Int'l 2010*
**All-American Aged Cow 2010*
**Grand & Supreme Champion WDE 2010*
**Un All-American 5yr-old 2009*
**Unanimous All-Can 5yr-old 2009*
**Grand & Supreme Champion, WDE 2009*
**All-American Sr 3yr-old 2007*
**Nom All-American Sr 2yr-old 2006*

6th Dam:
Harvue Sam Heidi
EX-93,3E EEEEE DOM
5-07 365 34700 4.6 1586 3.2 1115
Lifetime 183870 4.5 8335 3.4 6312

7th Dam:
Harvue Skybuck Harmony
VG-88 EEVVV
2-00 263 17520 4.4 775 3.4 600
**2nd Eastern Nat'l Sum Yr Hfr 1994*

8th thru 10th Dam all VG or EX

~2026 Bradford County Calf and Heifer Sale~

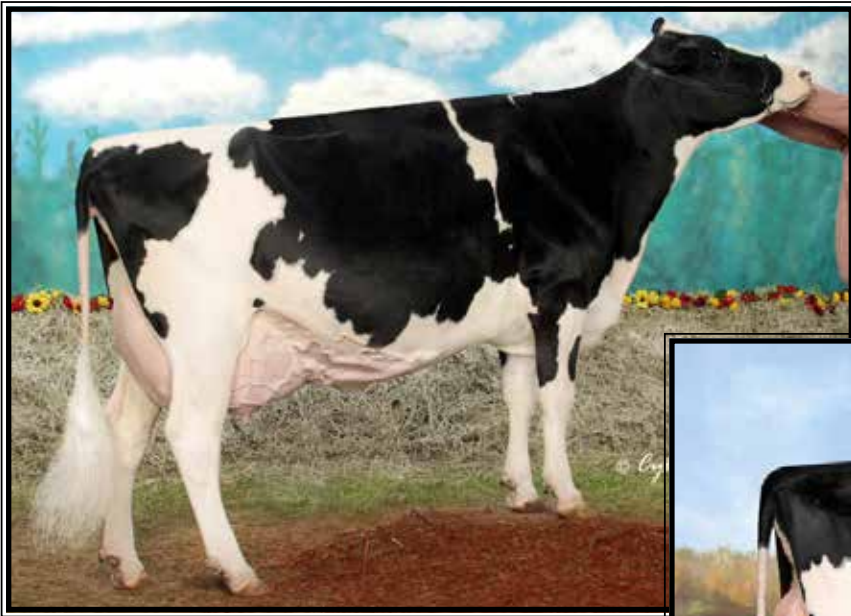

**Ms Kingstead Chief Adeen-ET
EX-94,2E EEEEE DOM**

**Nom. All-American 4yr-old 2001
(5th Dam of Lots 50)*



**BVK Atwood Abbie-ET
EX-95,2E EEEEE**

**Res. All-American Jr 3yr-old 2014
(4th Dam of Lot 50)*

LOT 50

***Red & White Spring Calf**

*Reg. pending
Born 3/20/26

*Lloyd & Denise Pease
7073 State Route 492
Susquehanna, PA 18847
570-955-7131*

Farnear Altitude-RED-ET
3128013348 12/25 PTA +2231GTPI
+2.30T +1.60UDC +1.27FLC 99%R
Arvis X EX-96,2E McCutchen

Sweet-Peas Advancer Amy-TW*RC
3255802349
-Nice, just fresh 2yr-old
Sire: Luck-E Advancer-ET*RC

2nd Dam:
Sweet-Peas Unstop Aleign*RC
EX-93 EEEEE
1-10 365 25270 3.6 911 3.2 820
3-00 353 25020 3.3 834 3.4 843
4-03 291 24260 3.7 903 3.4 815
**4th Milking Yrlng E. Fall Nat'l 2022*

3rd Dam:
Sweet-Peas Doorman Alana-ET
EX-90 EEVVV
3-08 365 30600 3.7 1124 3.3 1015

4th Dam: (Pictured above)
BVK Atwood Abbie-ET
EX-95,2E EEEEE
3-02 346 42190 4.1 1726 3.0 1281
4-03 365 54790 3.9 2134 3.1 1696
5-08 365 36060 4.7 1710 3.4 1211
Lifetime 199370 4.1 8252 3.2 6374
**Res. All-American Jr 3yr-old 2014
2nd Jr 3yr-old WDE 2014*

5th Dam: (Pictured above)
Ms Kingstead Chief Adeen-ET
EX-94,2E EEEEE DOM
3-05 310 30180 4.0 1209 3.4 1020
Lifetime 100760 4.0 4010 3.4 3458
**Nom. All-American Jr 3yr-old 2000
*Nom. All-American 4yr-old 2001
2X All-Am Produce w/ All-World Sis.
Full sister to Adeen:
Shoremar S Alicia-ET EX-97,3E DOM
8-11 362 38250 4.3 1650 3.3 1270
*-Res. All-Am 125,000lb cow 2004
-3X All-Canadian & 3X All-Am Nom.*

6th Dam:
C Aitkenbrae Starbuck Ada
EX-94,2E EEEEE DOM
5-06 365 30055 3.5 1043 3.5 1049
Lifetime 105150 3.4 3600 3.2 3356
**2X All-American Produce of Dam
All-American Sr 3yr-old 1990



Quality Carlton Pam EX-97,6E-CAN

**Nom. All-Canadian 5yr-old 2003*

(4th Dam of Lot 51 and 5th Dam of Lot 52)

LOT 51 #88

Pastel Maximum Payout*RC

3224399629 99%RHA-I

Born 9/2/24

**Bred 11/2/25, Due 8/7/26 to
550HO16498 Hulu*RC (sexed)**

Tom & Erin Uber

14094 Garfield Rd

Salem, OH 44460

330-537-3797

Hodgelynn Maximum-RED-ET

14156509C 12/25 PTA +2118GTPI
+1.65T +1.15UDC +1.16FLC 81%R
Alrtitude-RED X EX-94 Unstopabull

Ms Lorawae Uber Crush Piper

3-10 EX-90 EVEVE 3140954677
1-11 310 20400 4.4 893 3.7 762
2-11 318 27760 4.4 1234 3.8 1044
3-11 298 27720 4.5 1242 3.7 1031
4-11 365 22710 4.6 1049 3.8 860
Sire: Maverick Crush

2nd Dam;

**Quality Atwood Pastel
EX-91 EEVEE**

3rd Dam:

**Quality Shottle Pet
EX-92,2E-CAN**
5-10 365 33298 3.3 1089 3.1 1023
Lifetime 110697 3.3 3642 3.0 3340

4th Dam: (Pictured above)

**Quality Carlton Pam
EX-97,6E-CAN 96-MS 97-FL 97-DS**
4-02 308 30712 4.8 1459 3.0 906
5-02 317 31537 3.7 1173 3.0 941
6-02 365 32791 3.8 1239 3.1 1003
7-09 365 31352 4.7 1477 3.0 941
Lifetime 235282 3.8 8878 3.0 7156
**Nom. All-Canadian 5yr-old 2003*

5th Dam:

**Dykemavale Mystic Pauline
VG-86-CAN**
5-06 318 29755 2.7 805 3.2 957
Lifetime 107166 2.9 3069 3.2 3455

6th Dam:

**Dykemavale Endeavour Peg
VG-86-CAN**
8-09 353 29253 3.0 880 2.9 844
Lifetime 170671 3.1 5298 3.0 5141

~2026 Bradford County Calf and Heifer Sale~

LOT 52 #95

Pastel Tadoo Patsy
3224399636 99%RHA-I
Born 9/27/25

John Lora and Tom, Erin & Mike Uber

14094 Garfield Rd
Salem, OH 44460
330-537-3797

Duckett Crush Tadoo-ET

3137052923 12/25 PTA +2108GTPI
+2.22T +1.36UDC +.63FLC 99%R
Crush X ECX-93 Gold Chip

Pastel Eye Candy Petra

2-02 VG-87 VVVVV 3224399618
-Fancy 2yr-old
Sire: MB-Luckylady Eye Candy-ET

2nd Dam:

Ms Lorawae Uber Crush Piper
EX-90 EVEVE
1-11 310 20400 4.4 893 3.7 762
2-11 318 27760 4.4 1234 3.8 1044
3-11 298 27720 4.5 1242 3.7 1031
4-11 365 22710 4.6 1049 3.8 860

3rd Dam:

Quality Atwood Pastel
EX-91 EEVEE

4th Dam:

Quality Shottle Pet
EX-92,2E-CAN
5-10 365 33298 3.3 1089 3.1 1023
Lifetime 110697 3.3 3642 3.0 3340

5th Dam: (Pictured w/ Lot 51)

Quality Carlton Pam
EX-97,6E-CAN 96-MS 97-FL 97-DS
4-02 308 30712 4.8 1459 3.0 906
5-02 317 31537 3.7 1173 3.0 941
6-02 365 32791 3.8 1239 3.1 1003
7-09 365 31352 4.7 1477 3.0 941
Lifetime 235282 3.8 8878 3.0 7156
**Nom. All-Canadian 5yr-old 2003*

6th Dam:

Dykemavale Mystic Pauline
VG-86-CAN
5-06 318 29755 2.7 805 3.2 957
Lifetime 107166 2.9 3069 3.2 3455

7th Dam:

Dykemavale Endeavour Peg
VG-86-CAN
8-09 353 29253 3.0 880 2.9 844
Lifetime 170671 3.1 5298 3.0 5141

LOT 53 #574

Eshlane Advancer Fungirlie*RC
3318071902 99%RHA-I
Born 12/22/25

Aaron Esh

107 Esh Lane
Loganton, PA 17747
570-725-2121

*she is tested as Red Carrier

Luck-E Advancer-ET*RC

3220169818 12/25 PTA +2058GTPI
+2.55T +.97UDC +1.80FLC 89%R
Moovin X EX-92 King Doc

Eshlane Reginald Funnygirl

6-03 EX-90,2E EEVEE 3206126198
1-11 281 15660 4.1 646 3.3 519
2-11 344 26750 4.1 1086 3.2 855
4-00 305 26660 4.0 1064 3.3 868
5-04 305 27340 4.4 1200 3.5 948
Lifetime 113010 4.2 4754 3.4 3806
Sire: Regancrest Reginald-ET

2nd Dam:

Gorwod-D Roy Fungirl
VG-85 +VGV
2-04 355 20060 4.2 850 3.6 728
3-06 349 22002 3.9 832 2.6 670

3rd Dam:

Gor-Wood-D Khan Farmgirl
EX-91,2E VEVVE
5-09 365 31060 3.2 999 3.3 1031
7-03 365 32210 3.3 1052 3.2 1025
Lifetime 166250 3.4 5585 3.3 5420

4th Dam:

Gor-Wood-D Hijacks Fancy
VG-86 +V++E
3-09 365 24750 3.7 911 3.3 823

5th Dam:

Gor-Wood-D Win Foretell
VG-86 +VE+V
4-09 347 22340 4.1 916 3.1 694

6th Dam:

Gor-Wood-D Rhythm Faraway*RC
EX-92,2E EEEEE
8-08 365 29430 3.4 989 3.1 898
Lifetime 219090 3.4 7359 3.1 6805

7th Dam:

Gor-Wood-D Prophet Fayne
EX-92,3E EEEEE
9-00 305 32950 3.3 1075 3.0 978
Lifetime 172080 3.1 5414 3.1 5273

8th Dam:

Gor-Wood-D Feyes Fiesta-TW
VG-86 VEV+
5-05 298 18970 2.8 524 2.9 556

9th Dam:

C Coldsprings Lassie Faye
EX-91,2E EEVE
13-02 305 22380 3.2 712
Lifetime 197630 3.3 6594

~2026 Bradford County Calf and Heifer Sale~



Ladyholm-R ML Missy EX-94,2E EEEEE

4-00 365 39500 3.5 1419 3.1 1232

(7th Dam of Lot 54)

LOT 54 #537

Rainyday Addison Misty

3305238276 99%RHA-I

Born 4/25/25

John Lapp, Jr.

15866 S State Route 44

Allenwood, PA 17810

570-989-2454

Farnear Aria Addison Ewl-ET*RC

3143160110 12/25 PTA +1954GTPI

+1.89T +.86UDC +.82FLC 98%R

Crush X EX-96,2E McCutchen

Rainyday Master Misses

2-06 GP-84 +V+GV 3281181647

2-00 283 16300 3.5 570 3.0 485

Sire: Golden-Oaks Master-ET

11th Dam:

Sher-Mar Highmark Hiawatha

EX-94,4E GMD-DOM

6-10 365 37470 5.0 1869

Lifetime 156868 4.0 6260

12th Dam: Sher-Mar Lee Mitzi

EX-91,4E VEEE GMD-DOM

7-11 365 41390 4.2 1731

Lifetime 200450 3.6 7290

13th Dam: Sher-Mar Mingo Mimi

EX-90,2E VEVE

11-11 365 28340 4.0 1146

Lifetime 161990 3.9 6284

2nd Dam:

Rainyday Crush Maiden

EX-90 EEEVV

1-10 344 21310 3.4 730 3.1 667

2-11 340 28530 3.4 979 3.2 900

4-00 295 27810 3.4 951 3.0 846

5-00 363 34050 3.6 1233 3.1 1070

Lifetime 111700 3.5 3893 3.1 3483

3rd Dam: Rainyday Kingboy Mayne

VG-88 VE+VV

5-03 362 31230 3.6 1120 3.2 989

4th Dam: Rainyday Goldsun Mary

EX-94,2E EEEEE

4-05 305 32270 3.5 1143 2.9 932

5th Dam: Rocklan Laurin Maxine-ET

VG-88 EEEVV

5-08 339 32780 3.3 1095 3.3 1088

Lifetime 142790 3.6 5134 3.3 4777

6th Dam: Rocklan Matag-ET

EX-93 EEEEE

4-00 365 39500 3.6 1419 3.1 1232

Lifetime 156130 3.5 5517 3.3 5151

7th Dam: (Pictured above)

Ladyholm-R ML Missy

EX-94,2E EEEEE

4-00 365 39500 3.5 1419 3.1 1232

Lifetime 156130 3.5 5517 3.3 5151

8th Dam: Golden-Oaks Mark Marion-ET

EX-92,2E EEEEE GMD-DOM

5-09 365 46420 4.0 1838 3.1 1440

Lifetime 299230 3.7 10951 3.2 9590

Full sister

Golden-Oaks Mark Prudence EX-95,5E

6-07 365 62981 3.8 2406 2.9 1826

Lifetime 238711 3.8 9022 3.0 7213

9th Dam: Ogden Hanover Sex Prudence-ET

EX-91 EEVE DOM

3-02 365 23980 4.6 1108 3.5 830

10th Dam: Dreamstreet Rorae Pocahontas

EX-93,2E GMD-DOM

5-10 365 28290 4.0 1132 3.1 890

~2026 Bradford County Calf and Heifer Sale~

LOT 55 #279
Kozy-Kountry Master Skylar
3283179762 99%RHA-I
Born 9/3/25

Kozy-Kountry Farm
c/o Charles Clark
1478 Sheldon Hill Rd
Springville, PA 18844

Golden-Oaks Master-ET
3139216917 12/25 PTA +2025GTPI
+3.01T +1.97UDC +1.21FLC 97%R
Avalanche X EX-90 Doorman

Kozy-Kountry Splish Splash
5-06 VG-88 EEE+V 3218556437
2-00 305 20190 3.2 652 3.3 661
3-03 305 35500 2.4 837 3.0 1073
Sire: Brenland Denver

2nd Dam:
Da-Vue Time Sunstar
EX-94,2E EEEEE
2-00 301 17430 3.0 526 3.1 541
3-00 305 17270 3.8 655 2.9 783
3-11 274 19800 3.3 654 3.0 602
5-04 305 26870 3.2 848 2.9 783
6-08 305 17480 3.2 568 2.9 513
Lifetime 107680 3.3 3569 3.1 3343

3rd Dam:
Da-Vue Outside Sunbeam-ET
EX-91,2E EEEVEE
4-07 365 35050 3.7 1307 3.1 1075
5-11 365 29210 3.4 1007 2.9 858
Lifetime 147790 3.6 5376 3.0 4498

4th Dam:
Da-Vue Romeo Sunset
EX-93,2E EEEEE
4-06 326 28090 3.6 1011 3.0 852
5-08 324 28870 3.4 990 2.9 839
Lifetime 139030 3.4 4734 3.0 4114

LOT 56 #407
Chestrspring Footlse Violet*RC
3322383511 99%RHA-I
Born 9/12/25

Samuel Jay Kauffman
1991 Beaver Dam Rd
Honey Brook, PA 19344
610-273-3472

Mr Footloose
3250268032 12/25 PTA +2106PTPI
Believe-P X Footloose EX-97,2E A-A

Chestrspring Ron Vickie-RED
3-05 VG-86 VV++V 3244598817
Sire: Cycle Ron Burgundy-RED-ET

2nd Dam:
Chestrspring Unst Venus-RED
VG-87 VV+VV
3rd Dam:
Chestrspring Defi Vera-RED
VG-88 VVVVV
3-08 365 25900 3.6 936 3.4 872
4th Dam:
Seabreeze Spirte Vegas*RC
VG-88 VVVVE
3-01 304 19235 4.1 795 3.4 645
5th Dam:
Seabreeze Talent Ruby
VG-87-CAN
6-02 309 20851 4.3 892 3.5 720
Lifetime 110770 4.3 4742 3.5 3869
6th Dam:
Seabreeze Inspiration Barb
GP-CAN
4-03 301 22833 4.0 924 3.1 703
Lifetime 103762 3.8 3988 3.2 3283
7th Dam:
Seabreeze Prelude Whitney
VG-86-CAN 86-MS
4-03 343 25163 4.4 1096 3.7 933
Lifetime 167270 4.4 7302 3.7 6151
8th Dam: Seabreeze Mattador Leila
EX,2E-CAN EX-MS
9-08 365 37425 3.6 1332 3.2 1202
Lifetime 222034 3.5 7767 3.4 7657
9th Dam: Seabreeze Anthon Alice
EX,2E-CAN
Lifetime 122265 3.2 3873 3.3 4032

~2026 Bradford County Calf and Heifer Sale~

LOT 57

Deep-Valley Sovereign Mint

145755540 100%RHA-NA

Born 10/10/24

Due 10/8/26 to

94HO19826 Showtime*RC

John & Brenda Bennett

1141 Bear Creek Rd

Millerton, PA 16936

607-426-3534

Stanhope Sovereign-ET

8432082C 12/25 PTA +1584GTPI

Gibson X EX-95,3E Integrity

Deep-Valley Contender Mindy*RC

8-02 VG-87 VVVVV 144371523

-not on DHI test

Sire: Patience Dholine Contender-RED

2nd Dam:

Deep-Valley Dundee Melanie

VG-87 VVVVV

2-05 305 17710 4.3 764 3.4 597

3-06 305 22950 3.9 905 3.5 793

4-07 305 21610 4.1 896 3.4 734

3rd Dam:

Deep-Valley Pageant Malaina

EX-94,3E EEEEE

11-08 305 22520 5.3 1203 3.3 732

Lifetime 214320 4.2 8972 3.4 7387

4th Dam:

Deep-Valley Minchkin*RC

VG-87 VVVVV

8-06 305 19160 4.3 824 3.3 640

Lifetime 137120 4.2 5743 3.3 4574

5th Dam:

Deep-Valley Skybuck Maleaha

EX-90,2E EEEVE

Lifetime 113340 4.4 4978 3.5 3920

6th Dam:

Tioper Missile Missy

EX-90,2E EVEE

Lifetime 111200 4.3 4833 3.5 3841

7th Dam:

Gor-Wood-D Clinton Marge

VG-88 VVEV

7-03 305 20630 3.9 804 3.1 644

8th Dam:

Gor-Wood-D Apache Margo

EX-93,3E EEEE

7-06 305 26230 4.1 1076 3.3 865

Lifetime 151620 4.4 6662 3.4 4310

9th Dam:

Mt-Glen Wetona Marie

VG-86 +VVV

5-11 305 16320 4.7 765

10th Dam:

Mr-Glen Fond Hope Mollie

EX-90 VEVE

5-10 305 18480 3.7 686

LOT 58

Kinsman-Farm Diamondbk Sana

145737164 99%RHA-I

Born 8/18/24

Bred

Leslie Kinsman

587 Pisgah Rd

Troy, PA 16947

570-297-2432

Mr D Apple Diamondback*RC

3013721049 12/25 PTA +1936GTPI

+1.81T +.98UDC +1.25FLC 99%R

Doorman X EX-94,2E Talent

Kinsman-Farm Devlin Ivana

3-04 VG-86 VVV+V 145273734

Sire: Mt-Glen Levi Devlin

2nd Dam:

Kinsman-Farm Spur Gention

GP-83 VVVV+

3-00 305 28840 3.6 1037 3;1 890

4-03 305 30980 3.4 1051 3.1 956

5-06 305 26220 3.8 990 3.1 801

Lifetime 126070 3.6 4527 3.1 3967

3rd Dam:

Kinsman-Farm Dundee Damask

VG-88 VEVVV

4-00 305 25480 3.7 940 3.3 838

Lifetime 125890 3.8 4748 3.2 4016

4th Dam:

Knsman-Farn Glauco Azaela

VG-87 VEGVV

6-08 305 29030 4.0 1151 3.2 937

7-08 305 27650 3.9 1092 3.4 935

Lifetime 160820 4.4 7038 3.3 5367

5th Dam:

Kinsman-Farm Michael Satin

VG-85 VV++V

4-09 305 25380 6.7 1688 3.2 807

Lifetime 153890 5.8 8929 3.2 4964

~2026 Bradford County Calf and Heifer Sale~

LOT 59 #342
Grisafi Addison Dafnee-RED
3224807342 99%RHA-I
Born 6/4/25

Jennie Grisafi
5114 Waterford Rd
Montrose, PA 18801
570-396-1170

Farnear Aria Addison Ewl-ET*RC
3143160110 12/25 PTA +1954GTPI
+1.89T +.86UDC +.82FLC 98%R
Crush X EX-96,2E McCutchen

Grisafi Amazing Darlynn-RED
3224807329
Sire: Jon-Lu Mr U R Amazing-RED

2nd Dam:
Curly-Heits BD Dixie-RED
VG-88 EEE+V

3rd Dam:
Curly-Heights Deb Delsie-RED
VG-85 VVG++
2-11 305 20080 4.4 876 3.9 785

4th Dam:
Curly-Heits Debonair Deb*RC
3-00 305 28010 3.3 932 3.3 938

5th Dam:
Fearnley Advent Hack*RC
EX-92,3E EEEEE
2-00 305 15990 3.8 603 3.1 503

LOT 60 #410
Chestrspring Sidekick Tulip
3322383514 99%RHA-I
Born 12/17/25

Benuel Kauffman, Jr.
1991 Beaver Dam Rd
Honey Brook, PA 19344
610-273-3472

Walnutlawn Sidekick
12508113C 12/25 PTA +2257GTPI
+2.60T +1.48UDC +1.17FLC 99%R
Abbott X EX-95,2E McCutchen

Chestrspring Jacoby Tesla
5-09 EX-91 VEEEE 3201714322
2-01 365 22290 3.7 814 3.4 749
3-04 310 20560 4.1 848 3.6 750
4-04 342 25080 4.3 1081 3.7 921
5-05 365 22940 4.5 1042 3.8 870
Sire: Cycle Doorman Jacoby-ET

2nd Dam:
Chestrspring Dempsey Trixie
EX-92,2E VEVEE
2-04 285 17590 4.2 741 3.5 615
3-03 310 19940 4.3 856 3.5 696
4-03 365 28320 3.9 1106 3.4 974
5-08 365 26570 4.6 1215 3/7 972

3rd Dam:
Chestrspring Al Trinket
EX-93,3E EEEEE
5-08 305 26200 4.3 1132 3.4 895
7-00 305 24620 4.4 1095 3.4 831
9-03 360 24810 4.4 1087 3.5 870
Lifetime 192580 41. 7980 3.5 6649

4th Dam:
Chestrspring Vital Tina
VG-87 EVVVV

LOT 61
Kinsman-Farm Dempsey Nip
145737173 100%RHA-NA
Born 8/22/24

Dorothy Kinsman
1493 Pisgah Rd
Troy, PA 16947
570-529-5003

Bred 2/21/26 to
7HO12344 Rager-RED

Lirr Drew Dempsey
61083609 12/25 PTA +2008GTPI
+1.08T +.21UDC +.89FLC 99%R
Goldwyn X VG-88 Derry

Kinsman-Farm Snowmobil Jipp
145467515
Sire: Ronelee Snowmobil-ET

2nd Dam:
Kinsman-Farm Fortun Heather
GP-83 GV+++
1-11 286 17500 4.1 716 3.7 639
2-10 305 18900 4.2 789 3.7 700
3-10 305 16560 4.4 729 3.7 617

3rd Dam:
Kinsman-Farm Numero Unoedna
EX-94,2E EEEEE
3-03 305 29940 4.1 1231 3.3 982
4-06 305 31340 3.7 1167 3.2 993
5-11 305 30570 4.0 1210 32. 968
Lifetime 133140 4.0 5381 3.3 4380

4th Dam:
Kinsman-Farm Goldsun Cookie
GP-83 VEGG+
4-10 305 25360 3.6 911 3.2 819
Lifetime 101910 3.9 3946 3.2 3256

5th Dam:
Kinsman-Farm Socrates Sally
VG-85 VV++V
4-02 305 30550 4.1 1246 2.8 864
5-02 305 30090 4.7 1422 2.8 842
Lifetime 220470 4.3 9386 2.9 6429

~2026 Bradford County Calf and Heifer Sale~

LOT 62 #485
Cherry-Run Advan Marvel-RED
3274298672 99%RHA-I
Born 6/6/24

Stephen Beiler
6983 Armstrong Rd
Muncy, PA 17756
570-546-8633

Bred 11/27/25, Due 9/2/26 to
551HO4610 Architect*RC (sexed)

Luck-E Advancer-ET*RC
3220169818 12/25 PTA +2058GTPI
+2.55T +.97UDC +1.80FLC 89%R
Moovin X EX-92 King Doc

Cherry-Run Goldchip Mabel*RC
4-09 VG-87 VVEVV 3205565252
Sire: Mr Chassity Gold Chip-ET

2nd Dam:
Cherry-Run Awe Marble-RED
EX-90 VEVVE
4-04 305 22270 3.5 784 3.4 751

LOT 63 #4666
Mithva FC Empower
145799766 99%RHA-I
Born 12/15/24

Mithva Farm c/o Kyle Hirt
2412 Parker Rd
New Woodstock, NY 13122
315-750-8640

Siemers Fitters Choice-ET
3204593881 12/25 PTA +2332GTPI
+3.09T +1.80UDC +1.58FLC 97%R
Crushabull X Hanans

Mithva Tropic Echo
3-11 VG-87 VV++E 145361798
2-01 309 22190 3.7 826 3.2 720
3-01 365 33730 4.0 1357 3.3 1119
Sire: Peak Tropic-ET

2nd Dam:
Mithva Beau Emma
VG-85 VV++V

3rd Dam:
Mithva Rory Edith
VG-88 EEE+V
7-01 303 26030 3.1 802 2.8 728
8-01 365 26080 3.3 850 2.8 731

LOT 64 #4665
Mithva Miracle Elsie
145799757 99%RHA-I
Born 12/13/24

Mithva Farm c/o Kyle Hirt
2412 Parker Rd
New Woodstock, NY 13122
315-750-8640

Bred 2/17/26 to
694HO22397 Acquit-P (sexed)

Oakfield Haniko Miracle-ET
3223868693 12/25 PTA +2585GTPI
+2.54T +1.63UDC +1.22FLC 86%R
Haniko X EX-90 King Doc

Mithva Helix Energy
4-01 VG-86 +V+VV 145361668
Sire: AOT Silvver Helix-ET

2nd Dam:
Mithva Dragonheart Emma
VG-88 VV+VE
3-03 296 19830 3.5 689 3.1 618
4-03 340 26720 3.5 941 3.1 832
5-05 301 27670 3.5 970 3.0 836
6-04 348 26500 3.3 881 3.1 818
Lifetime 100720 3.5 3481 3.1 3104

3rd Dam:
Mithva Pirate Ember
VG-85 VEEG+
6-03 351 23630 3.8 870 3.2 752
7-05 322 22160 3.9 858 3.1 688
Lifetime 127760 3.8 4806 3.1 3957

~Colored Breeds Section~ (Lots 65-86)

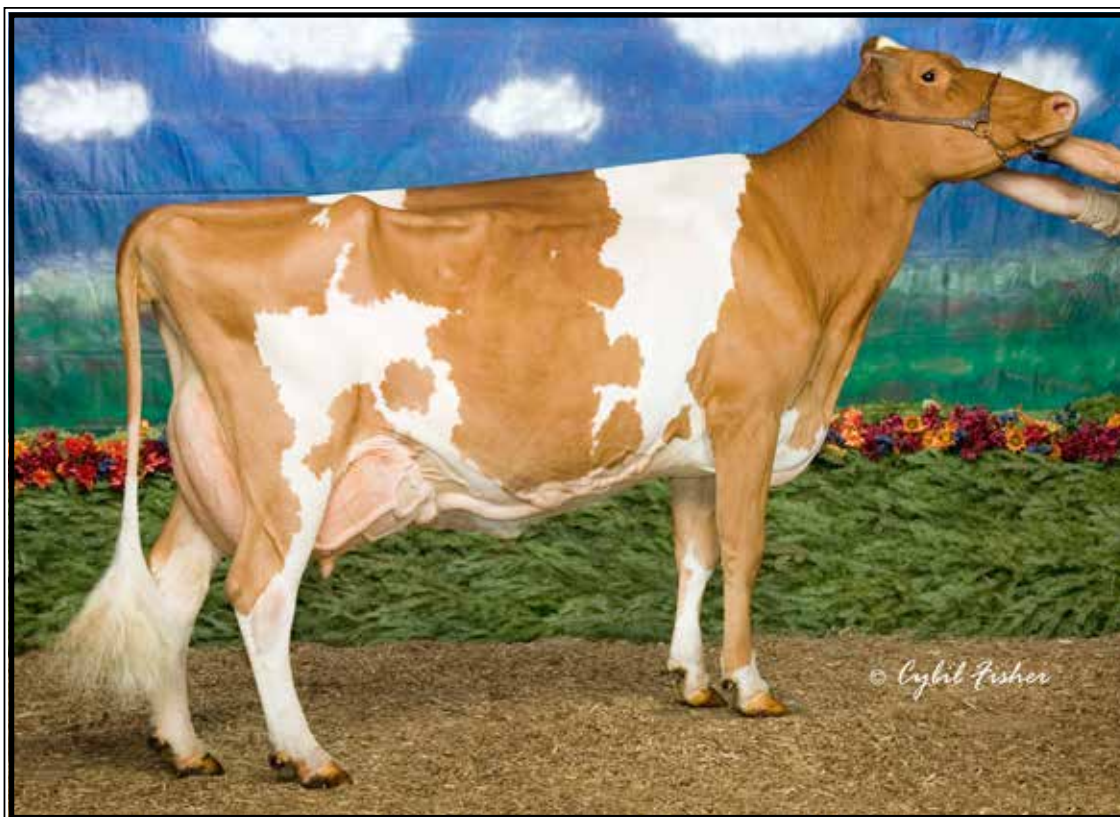

Indian Acres MM Pistachio Pie EX-94%

**Supreme Champion 2007 World Dairy Expo!*

(6th Dam of Lot 65)

LOT 65 Guernsey

Millcreek Mich Pumpkin Pie

3243570297 Tattoo A17

Born 9/4/25

Ron Andrews

3415 Rt. 549

Mansfield, PA 16933

570-404-8366

Gladheart Michelangelo-ET

3206246837 12/25 PTA +9PTI +.5T

Legend X EX-92 Les

Rocky Hill Design Portrait Pie

2-08 GP-83 ++GV+ 97016052

-milking in 1st lactation

Sire: Hi Guern View Charming Design

2nd Dam:

Rocky Hill Penney Pickle Pie

3rd Dam:

Rocky Hill Lady Princess Pie-ET

VG-85

3-04 305 17870 41. 736 3.2 571

4th Dam:

Indian Acres Blue Pizzaz Pie

EX-90 EE+EE

6-01 365 19870 4.2 832 3.3 657

5th Dam:

Indian Acres Naturally pie-ET

EX-91

3-11 353 25060 5.7 1427 3.6 892

6th Dam: (Pictured above)

Indian Acres MM Pistachio Pie

EX-94%

4-10 365 26187 5.1 1330 3.6 939

**All-Am & Jr All-Am 5yr-old 2007*

**Supreme Champ WDE 2007*

**Supreme Champ All-Am Dairy Sh '07*

**All-Am & Jr All-Am 4yr-old 2006*

**Nom. All-Am Jr 2yr-old 2004*

**Multiple sons in AI*

7th Dam:

Indian Acres Fays Pumpkin Pie

VG-87 @ 2-08

**HM All-Am Spring Yrlng 1999*

**Grand Champ East States Exp 2000*

8th Dam:

Wabanaki PV Frank Pecan Pie

EX-91

4-01 305 17950 3.9 703 3.3 584

**Res. All-Am Jr 3yr-old 1995*

**Res. Int. Champ-NGS Madison '95*

**Grand Champ East. Staes Expo '95*

~2026 Bradford County Calf and Heifer Sale~



**Underground Leahs Lollipop
EX-94%**

**1st Aged Cow Premier Nat'l Jr Show 2017
(2nd Dam of Lots 66)*



**Underground Lollipop Laralei-ET
EX-93%**

**Res. Jr. All-Am Milking Yrlng 2021
(Dam of Lot 66)*

LOT 66 Jersey

Underground Laraleis Lilo

3274370174 ID Eartag 777
Born 6/8/25

Maci & Camryn Crothers

113 Couny Road 12A
Pitcher, NY 13136
443-553-7606

River Valley Holly Hondo

3207030936 12/25 PTA -103GJPI
+.8T +.12%F +191.GJUI 56%R
VIP X EX-94% Impression

Underground Lollipop Laralei-ET

6-03 EX-93% 3211501452
3-03 305 18190 5.0 918 3.6 672
4-06 305 15930 4.7 756 3.4 541

Sire: River Valley Cece Crhome-ET
(Pictured above)

**Res. Jr. All-Am Milking Yrlng 2021*

Sisters include:

Miss Underground Lolipop Lillian-ET
EX-93%

- Supreme Champ W. Dairy Classic 2024
- Grand Champ W. Spr. Nat'l Jr. Sh. 2024
- 2nd Aged Cow W. Spring Nat'l 2024
- 2nd Summer Yrlng All-Am Show 2020
- 1st Summer Yearling W. Nat'l 2020

Underground Lollipops Luella-ET
VG-88%

- ABA All-American Spring Calf 2021
- 1st Spring Calf WDE 2021

Underground Lollipop Lucy-ET

- Jr Champion NA Open Jersey Show 2021
- Res. Jr Champion All-Am Show 2021

**2nd Dam: (Pictured above)
Underground Leahs Lollipop
EX-94%**

5-04 305 18990 4.5 863 3.4 652
6-06 303 18930 4.8 908 3.5 670
7-09 305 17220 5.5 941 3.3 569
8-09 305 16240 5.3 864 3.5 568

- *1st Aged Cow Premier Nat'l Jr Show 2017*
- *Grand Champion NYSF Jr. Show 2014*
- *Nom. ABA All-American Jr. 2 2013*
- *1st Jr. 2yr-old Int'l Jr. Show 2012*
- *1st Jr. 2yr Premier Nat'l Jr Show 2012*

**3rd Dam:
Brenoda Jude Leah
EX-91%**

**4th Dam:
Llilyn Jupiter Lady 4F
GP-82-CAN**
6-01 312 13428 5.2 705 4.1 545

**5th Dam:
Llilyn J Imperial Lady 1C
EX-90-CAN**
4-01 303 16680 4.9 816 3.9 646

**6th Dam:
Llilyn T Bruce Lady 33X
GP-84-2Y-CAN**
3-03 326 15770 4.8 758 4.0 628

**7th Dam:
Llilyn J F Lady 8M
VG-86-CAN**
7-01 365 14070 4.3 611 3.9 542

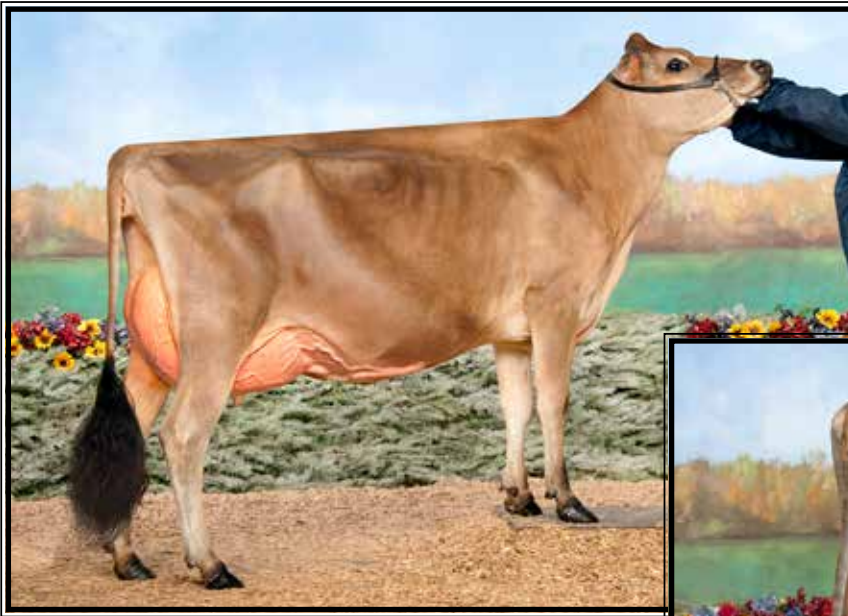

Klinedell-TL Im The Juan-ET
VG-86%
 (Dam of Lot 67)



Klinedell Iatola Jasmine-ET
EX-94%

**1st Jr 3 & Int. Champion Premier Na'l Jr Show 2013*
 (2nd Dam of Lot 67)

LOT 67 Jersey

Klinedell Hidalgo Jane

3325245532 ID Eartag 493
 Born 12/12/25

Klinedell Farms LLC

610 S. Ramona Rd
 Myerstown, PA 17076
 717-644-1306

SV Reviresco Hidalgo

174669122 12/25 PTA -105GJPI
 -.2T +.14\$F +14.1GJUI 75%R
 Reviresco X EX-94% Premier

Klinedell Gentry Jane

6-06 EX-93% 174298630
 2-03 305 12970 4.3 553 3.2 416
 3-04 298 14220 4.4 619 3.4 487
 4-04 305 16130 4.2 675 3.3 533
 5-04 294 14690 4.3 631 3.3 490
 Sire: Rapid Bay Indiana Gentry-ET

2nd Dam: (Pictured above)
Klinedell-TL Im The Juan-ET
VG-86%

Maternal sister:

Klinedell TL Colton Jazzie-ET
EX-94%

5-07 287 17200 5.1 883 3.4 587

**1st Jr 3yr-old Mid-Atlantic Regional 2022*

**HM Int. Champion Mid-Atlantic Reg. 2022*

3rd Dam: Klinedell Iatola Jasmine-ET
EX-94% (max. score)

5-11 305 21040 4.9 1023 3.4 710

**1st Jr 3yr-old & Int. Champion Premier National Jr Show 2013*

**1st Jr 3yr & Int. Champ E. Fall Nat'l 2013*

**2nd Jr 2yr-old Premier Nat' Jr Show 2012*

4th Dam:

Jetta Juris Jada-ET VG-87%

5-07 305 15470 4.6 710 3.4 524

5th Dam:

Spring Valley Jude Jetta EX-92%

2-00 231 9980 5.4 537 3.6 364

**All-New York 2yr-old 2002*

**6th Jersey Jug Futurity 2003*

6th Dam:

Edgeview Renaissance Jane 57 EX-96%

5-06 365 24794 4.9 1223 3.7 924

**Grand Champion Pa All-American 2003*

**Grand Champion NY Spring Show 2002*

**R. Grand Champion Pa All-Am 2001*

**1st 4yr-old World Dairy Expo 2000*

**Reserve All-Canadian Sr. 3yr-old 1999*

3X Grand & 2X Supreme NY State Fair

7th Dam:

Edgeview Juno's Jane 47 EX-CAN

5-07 305 14120 4.4 618 3.7 515

8th Dam:

Edgeview Gem's Jane 32 VG-87-CAN

2-05 305 990 4.8 477 4.0 394

9th Dam:

Edgeview Faithful Jane 20 EX-90-CAN

6-10 305 11429 5.0 572

~2026 Bradford County Calf and Heifer Sale~



M-Signature Estancia EX-92%

**All-American Sr 2yr-old 2019
(3rd Dam of Lot 68)*



Dayspring Velo Expresso VG-87%

(2nd Dam of Lot 68)

LOT 68 Jersey

Heart&Soul Jordan Ellie

3281992547 ID Eartag 112
Born 3/3/25

Matt Boop

1070 Ranck Rd
Millmont, PA 17845
570-412-9495

Audibel Jordan-ET

13024634C 12/25 PTA -4GJPI
+1.4T +.12%F +17.0GJUI 92%R
Weststar X EX-91,4E Premier

MissHeart&Soul Kr Eternal Memory

3-01 EX-91% 3236452766
2-02 307 14924 4.4 654 3.4 510
3-02 365 23923 5.1 1226 3.5 835
Sire: Mr Kathies Kid Rock

2nd Dam: (Pictured above)

**Dayspring Velo Expresso
VG-87%**

1-11 287 17300 4.8 823 3.3 575
2-11 305 16910 4.7 796 3.5 594

**Jr All-American Summer Yrlng 2020*

3rd Dam: (Pictured above)

M-Signature Estancia EX-92%

**All-American Sr 2yr-old 2019*

4th Dam:

Tequila Event VG-85%

5th Dam:

**Nature Ridge Indiana Electrafy
EX-90%**

7-10 305 20160 5.3 1066 3.8 758

6th Dam:

**Electric Of Oblong Valley
EX-90%**

3-05 305 11590 5.2 607 3.8 437

7th Dam:

Extreme Electra EX-95%

7-06 305 18342 5.6 1027 3.5 636

**ABA All-Am 100,000 lb. Cow 2013*

**Nom. All-Canadian Mature Cow 2012*

**AJCA All-American Aged Cow 2010*

**ABA Res. All-Am Aged Cow 2010*

**ABA Res. All-Am Aged Cow 2009*

**All-American Sr. 3 Year Old 2006*

8th Dam:

Patrick Felecia EX-91%

9-05 281 11660 4.3 505 3.6 414



Big Guns Jamaica Vanilla EX-95%

**All-American Aged Cow 2016*

(3rd Dam of Lot 69)

LOT 69 Jersey

BGKK Venomous Sting

3283179768 Tattoo BK18

Born 9/1/25

Sabrina Clark & Madison Fisher

1478 Sheldon Hill Rd

Springville, PA 18844

570-396-8129

Vierra Sting-ET

3224438237 12/25 PTA -7GJPI

+ .8T + .07%F +21.5GJUI 82%R

Joyride X EX-97% Valson

BGKK Victorious Vivian

3274421059

-1st calf heifer

-will be scored this lactation

Sire: River Valley Victorious-ET

2nd Dam:

Big Guns Andreas Vanish-ET EX-92%

**Jr All-Am Summ Yearling 2018*

Maternal Sisters include:

Big Guns Remake Vodka EX-93%

Big Guns Tequila Viper-ET EX-91%

Big Guns Andreas Velvet VG-89 2y

**Nom All-American Jr 2yr-od 2021*

**All-American Spring Yearling 2020*

Big Guns Andreas Vegas Bomb

**AJCA All-American Spring Calf 2019*

**ABA All-American Spring Calf 2019*

Big Guns Andreas Vienna

**AJCA Res. All-Am Winter Calf 2019*

**ABA Jr. All-American Winter Calf 2019*

Big Guns Andreas Virtue VG-87%

**Un. ABA & AJCA All-Am Spring Yrlng 2018*

**Un ABA All-Am Spring Calf 2017*

3rd Dam: (Pictured above)

Big Guns Jamaica Vanilla EX-95%

5-03 305 22215 4.5 1000 3.6 800

**All-American Aged Cow 2016*

**HM Sr Champ WDE 2016*

**All-Canadian 5yr-old 2012*

**Res. All-American 5yr-old 2012*

**Grand Champ WDE Jr Show 2012*

4th Dam:

Big Guns Hercules Veranda VG-88%

2-00 305 18880 4.8 897 3.7 699

5th Dam: Hillacres Vavoom Voomer EX-93%

5-02 305 21210 4.5 963 3.6 759

6th Dam: Hillacres Villas Vavoom VG-88%

7-11 305 18530 4.6 845 3.7 688

7th Dam: Hillacres Royal Villa VG-82%

6-11 305 21930 4.1 899 3.4 748

8th Dam: Hillacres Duncan Vista EX-91%

6-10 305 13990 4.7 662 3.8 537

9th Dam: Hillacres Master Victoria VG-82%

10th Dam: Hillacres Ben Ellen EX-91%

11th Dam: Hillacres Ogston Suzie VG-86%

~2026 Bradford County Calf and Heifer Sale~



Cowbell Socrates Mademoiselle EX-94%

7-03 305 22020 5.0 1110 3.4 740

(2nd Dam of Lot 70)



Cowbell Velocity Miracle On Ice EX-91%

*10th Winter Calf All-American Open Show 2020

(FULL sister to the Dam of Lot 70)



Cowbell Andreas Memphis EX-93%

*Supreme Champion NYSF Jr Show 2023

(Mat. sister to the 2nd Dam of Lot 70)

LOT 70 Jersey

Kryptonite Lespada Madonna

3283979077 - pending

Born 10/15/25

Petra Meier

192 Kit Clark Rd

Brushton, NY 12916

518-353-2647

Mr Chrome Lespada-ET

3230462392 12/25 PTA +103GJPI

+ .8T +.27%F +19.9GJU 85%R

Chrome X VG-89 Citation

Cowbell Velocity Mamselle-ET

2-04 VG-87% 3251666394

2-01 305 15350 5.1 7887 3.7 575

Sire: Arethusa Jade Velocity-ET

FULL sister:

Cowbell Velocity Miracle On Ice EX-91%

4-04 305 21300 4.8 1033 3.4 732

(Pictured above)

*10th Winter Calf All-Am Show 2020

***Same family as:**

Cowbell Shoes Momma Mia EX-90%

*Res. Jr All-American Milking Yrlng

2nd Dam: (Pictured above)

Cowbell Socrates Mademoiselle EX-94%

2-01 305 14810 4.6 677 3.7 543

3-01 281 12360 5.5 677 3.8 469

4-00 305 14670 4.8 705 3.8 559

5-01 305 16870 4.7 790 3.6 611

7-03 305 22020 5.0 1110 3.4 740

8-05 305 17790 4.5 804 3.5 630

Maternal sister:

Cowbell Andreas Memphis EX-93%

*Nom. Jr ABA All-Am 2023

*Grand Champion NYSF Open & Jr &

Supreme Champion Jr Show 2023

*Res. Grand Jr Show Jersey Event 2021

*1st Open & Jr & HM Grand Champion

Jr Show NYSF 2021

3rd Dam:

Cowbell Request Mickayla EX-91%

2-10 305 21770 4.2 918 3.6 773

4th Dam:

Cowbell Imperial Mickayla EX-92%

10-03 305 20080 4.6 918 3.7 738

5th Dam:

Cowbell Bogart Misfit EX-90%

6-02 305 18160 4.4 794 3.5 630

6th Dam:

Cowbell Juno Madison EX-90%

7-07 305 15820 5.0 784 3.9 617

7th Dam:

Cowbell Bruce Michi VG-84%

4-01 305 10820 5.0 5545 4.1 449

8th Dam:

Gustos Mindy VG-87%

5-08 304 12930 5.2 667 4.1 529

9th Dam:

Smithland Social Moose EX-90%



Underground Milkshakes Mai Tai EX-94%

**Intermediate & Reserve Grand Champion NYSS 2021*

(Mat. sister to the Dam of Lot 71)

LOT 71 Jersey
Underground Milkshakes Molly

3274370185 ID Eartag 787
Born 9/5/25

Maci & Camryn Crothers
113 Couny Road 12A
Pitcher, NY 13136
443-553-7606

Rapid Bay V Gigawatt-ET
120297418C 12/25 PTA -70GJUI
+.3T +.27%F +12.5GJUI 57%R
Viral X EX-95,2E Socrates

Underground Machi Milkshake-ET
3-03 VG-91% 3135522844
3-00 305 15790 5.5 870 3.6 566
Sire: Forever Hopeful Spunky-ET

Mat. sister:
Underground Milkshakes Mai Tai
EX-94%
5-07 267 18580 5.5 1018 3.6 675
(Pictured above)
**Intermediate & Reserve Grand*
Champion NYSS 2021

2nd Dam:
Underground Mocha Macchiato
EX-92%
3-10 305 17120 5.6 953 3.9 675
5-02 285 17930 4.9 880 3.9 707
6-02 305 19660 5.3 1037 3.8 751
7-02 305 16530 5.7 943 3.8 635

3rd Dam:
Underground Monas Mocha
EX-92%

4th Dam:
Mysons Future Fusion Mona
EX-90%
3-02 305 14590 4.4 645 3.7 540

5th Dam:
Maplespring DC Monica 5J
VG-85%
5-11 305 16430 6.2 1012 4.2 689

6th Dam:
Maplespring MDW Imperial Mona
EX-92,4E-CAN
5-06 305 17193 5.0 851 4.1 697

7th Dam:
Twin Maples Gemmi Koko 13U
VG-87-CAN

8th Dam:
Spruce Vine Masters Vivian
VG-85-CAN



Just A Few Renaissance Elisa EX-94,2E-CAN

**All-Canadian 5yr-old 2001*

(5th Dam of Lot 72)

LOT 72 Jersey

SA-Dawn Firstcut Cutie

3283563361 ID Eartag 189

Born 3/14/26

Curtis Thrush

4677 Milan Rd

Milan, PA 18831

570-423-0829

Dupat Firstcut-ET

3209722037 12/25 PTA +96GJPI

+1.3T +549M +23F +23P +18.8GJUI

Holeinone X EX-93% Fearless

Vanfel Victorious Ellie-ET

3283563353

-just fresh 2yr-ld

Sire: River Valley Victorious-ET

2nd Dam:

All Lyons Casino Emily-ET

EX-92%

1-09 257 13530 5.5 748 3.7 502

2-08 305 18140 5.4 972 3.9 699

3-09 305 13690 6.1 832 4.1 565

4-10 281 15140 5.6 843 4.0 613

**2nd Sr 2yr-old WDE Jr Show 2021*

3rd Dam:

Bbdn Excitation Especially

EX-91%

6-01 296 20460 5.0 1027 3.4 691

**3rd Aged Cow WI State Fair 2001*

4th Dam:

Bridon First Erupt-ET EX-93%

4-03 365 17267 5.7 992 4.0 786

**Res. Grand Champ IA State Fair 2003*

5th Dam: (Pictured above)

Just A Few Renaissance Elisa

EX-94,2E-CAN

4-04 305 21435 5.2 1122 4.0 858

**All-Canadian 5yr-old 2001*

**HM All-Canadian Sr 3yr-old 1999*

**Res. All-Can Sr 2yr-old 1998*

6th Dam:

Huronia Imperial Elsie

EX-92-5E-CAN

4-05 305 17741 4.4 779 3.6 645

Lifetime 124027 4.4 5438 3.6 4492

7th Dam:

Westlandyn Forward Pass Elsie

EX-CAN

5-01 305 13325 4.7 631 3.7 497

8th Dam:

Westlandyn Title Elly 1P VG-87-CAN

3-03 300 11317 5.1 572

9th Dam:

Westlandyn Bright Spot Nan 15L

VG-85-CAN

4-02 293 11255 5.6 625

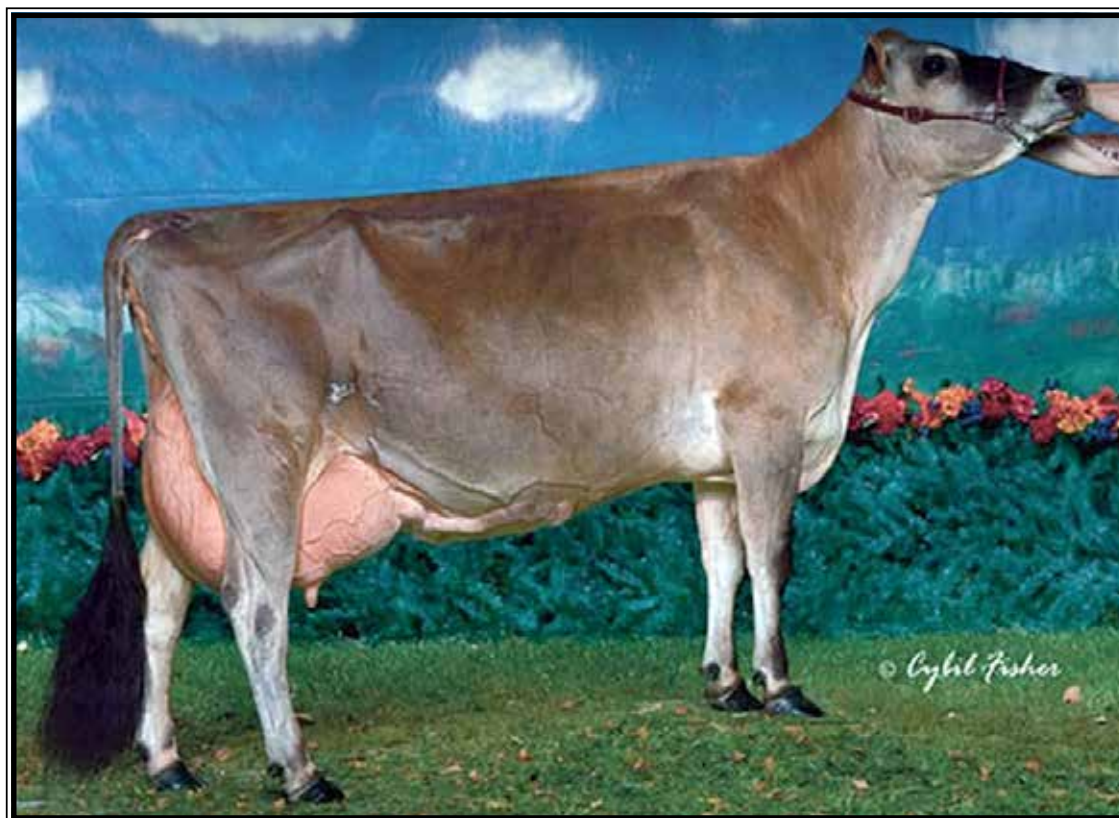

Ladyholm-N Jewels Jade EX-95%

5-09 305 34400 5.7 1946 3.6 1236

(5th Dam of Lot 73)

LOT 73 Jersey

Red Road Victorious Jolene

3217132547 ID Eartag 52

Born 3/1/25

Bred 3/27/26 to 7JE2280 Corona

***Potential 7th generation EX!**

Delaney Curley

39 Curley Rd

Montrose, PA 18801

570-899-8077

River Valley Victorious-ET

3126479524 12/25 PTA -5GJPI

+1.2T +.15%F +.10%P +2.0GJUI

Barnabas X EX-94% Iatola

Sweet Peas Chrome Jasmine

4-10 EX-90% 3229263810

2-06 253 10800 5.9 634 3.9 424

3-06 265 15740 5.7 898 4.0 629

4-06 290 17910 6.2 1108 4.1 741

Sire: River Valley Cece Chrome-ET

2nd Dam:

Sweet-Peas Tequila Jasmine

EX-93%

3rd Dam:

Sweet-Peas Jamaica Jennabelle
EX-95%

3-02 305 20830 6.0 1241 3.8 786

4-04 269 18520 5.1 943 3.8 705

4th Dam:

Sweet Peas Primetime Joy-ET
EX-95%

5-04 305 19600 5.7 1119 3.8 746

6-04 294 19570 5.7 1124 3.9 755

5th Dam: (Pictured above)

Ladyholm-N Jewels Jade
EX-95%

4-05 305 32130 4.4 1778 3.5 1115

5-09 305 34400 5.7 1946 3.6 1236

7-09 305 32580 4.1 1674 3.4 1105

6th Dam:

Smiths Legend Jewel

EX-93%

3-02 278 15750 5.0 784 3.8 597

7th Dam:

Smiths Intentional Janet

VG-85%



**Avonlea Burntwood's Konfession
UG-89-3yr-CAN**

**3rd Jr 3yr-old Ontario Summer Show 2024
(Mat. sister to Lot 74 embryos)*



**Avonlea Keeper At Burntwood
EX-92%**

**Nom. All-Canadian Jr Yearling 2019
(Dam of Lot 74 embryos)*

**LOT 74
Jersey Embryos**

**Selling 5-#1 IVF female embryos
sired by Kid Rock*

**Embryos at Trans Ova, Madison, WI*

Maternal sister to Lot 74 embryos:
**Avonlea Burntwood's Konfession
VG-89-3Y-CAN**

**3rd Jr 3 Ontario Summer Show 2024*

Ryan Krull

1949 Jay Ave
George, IA 51237
712-348-1802

Mr Kathies Kid Rock

3128791587 12/25 PTA -218GJPI
+.9T +.05%F +18.5GJUI 99%R
Gentry X EX-95% Comerica

Avonlea Keeper At Burntwood

4-06 EX-92% 12983174C
2-11 260 15590 5.1 796 3.9 608
4-00 305 16300 5.3 865 4.0 644
Sire: Guimo Joel-ET

(Pictured above)

**Nom. All-Canadian Jr Yearling 2019*

**Nom. All-Ontario Jr Yearling 2019*

**4th Jr Yearling Royal 2019*

**Jr Champion Belleville 2019*

**Nom. All-Canadian Jr Calf 2018*

**HM All-Ontario Jr Calf 2018*

**4th Spring Calf WDE Show 2018*

**4th Jr Calf Royal 2018*

**HM Junior Champion Quinte 2018*

2nd Dam:

**Avonlea Keepsakes Klimax
EX-91,2E-CAN**

2-11 303 13970 6.5 906 4.3 599
4-06 302 13430 6.8 931 4.4 599
5-06 301 14676 6.9 1014 4.1 608

**Nom. All-Canadian Junior Calf 2016*

**Nom. All-Ontario Junior Calf 2016*

**4th Spring Calf International Show 2016*

**5th Jr Calf Quinte Championship 2016*

**1st Jr Yearling Quinte Parish Show 2017*

**2nd Jr Yearling Quinte Championship 2017*

3rd Dam:

**Avonlea Kookies M Keepsake-ET
EX-93-CAN**

3-09 305 16867 5.9 1001 3.6 598
**7th Sr 3yr-old Royal 2013*

**Nom. All-ON Sr 2yr-old 2012*

**1st Milking Yearling Quinte 2011*

4th Dam:

**Avonlea Renaissance Kookie-ET
EX-92,5E**

3-11 305 18837 4.9 926 3.8 717
Lifetime 136666 5.2 891 3.8 5152
**Nom. All-Canadian Mature Cow 2008*
**Nom. All-Canadian Mature Cow 2006*
**Res. All Canadian Mature Cow 2004*
**Res. All-Canadian 5yr-old 2003*
**All-Canadian Jr 2yr-old 2000*

**5th Dam: Avonlea Juno Kracker-ET
EX-94,4E-CAN**

5-03 305 17651 5.5 975 3.9 689
Lifetime 107254 5.4 5742 3.9 4158
**All-Canadian Jr 3yr-old 1995*
**Res. All-Canadian 4yr-old 1996*
**HM All-Canadian 5yr-old 1997*
**1st 5yr-old & Res. Grand WDE 1997*
**Nom. All-Canadian Aged Cow 1998*

6th Dam: Avonlea Valiant Kitty EX-3E-CAN

6-11 305 11893 5.7 682 4.4 519
**4X All-Canadian in Milking Form!*

7th Dam: Avonlea Advance Fairy EX-91
Lifetime 136517 5.0 6787 3.8 1571



HPG Hard Core Engineer Fiona EX-92%

**Nom. All-American Sr 2yr-old 2022*

(Dam of Lot 75 embryos)

LOT 75

Jersey Embryos

***Selling 5-#1 IVF female embryos
sired by Kid Rock**

***Embryos at Trans Ova, MD**

Allie Champluvier

3343 Old Stagecoach Rd
Wyaluasing, PA 18853

Mr Kathies Kid Rock

3128791587 12/25 PTA -218GJPI
+.9T +.05%F +18.5GJUI 99%R
Gentry X EX-95% Comerica

HPG Hard Core Engineer Fiona

5-01 EX-92% 3210790390
Sire: Ennisakillen Engineer 401
(Pictured above)

****1st Winter Yearling 2021 Jersey Event
& Jr Champion of the Jr Show!***

****1st Sr 2yr-old PA Spring Show 2022***

****1st Sr 2yr-old, Grand Champion &
Supreme Champion Troy Fair 2022***

****Nom. All-Am Sr 2yr-old 2022***

****1st 4yr-old NYSF 2024 & Grand of Jr
Show and Res. Grand of Open Show!***

2nd Dam:

Hard Core Fizz Fifi
VG-85%

1-11 283 10750 4.5 483 2.9 417
3-01 305 12360 6.0 747 3.8 471
4-04 305 16300 5.3 869 3.6 585
6-02 305 15780 5.6 891 3.5 558

3rd Dam:

Hard Core Primetime Finale-ET
EX-93%

Full sister:

Hard Core Primetime Flirtatious
EX-95%

****2X PA Farm Show Supreme Champ***

4th Dam:

Starbuck Francine EX-94%

10-00 305 15560 4.6 720 3.3 512

****Grand Champ PA Farm Show 2004***

****2nd Production Cow PA All-Am 2002***

5th Dam:

Swiss Meadow Frieda 3W

VG-85%

4-02 365 11230 5.1 586 3.9 438

6th Dam:

Don Clare Beacon Floss 4T

VG-85%

6-09 305 17079 5.2 884 4.1 697

7th Dam:

Don Clare JFD Floss 14N

VG-85%

3-02 305 12837 5.8 746

8th Dam:

Don Clare Bright Fro 15L

VG-85%

2-02 305 11561 5.4 621



A Joy D Morning Glory EX-90 VEVEE

3-11 330 24140 3.8 921 3.4 827

(Dam of Lot 76)

LOT 76 Brown Swiss

A Joy PB Good Morning

68240532 Tattoo A239

Born 9/1/25

A Joy Swiss c/o Abbie Evans

621 Sleeper Hill Rd

Little Meadows, PA 18830

570-637-2987

R N R Carter Powerball

3129111837 12/25 PTA -30PPR

+3T+4.4PL+1.9DPR+2.84SCS

Carter X EX-91,3E Ensign

A Joy D Morning Glory

4-03 EX-90 VEVEE 68211206

2-11 297 18030 3.9 702 3.3 601

3-11 330 24140 3.8 921 3.4 827

Sire: La Rainbow Bfly Dynamite ETV

(Pictured above)

2nd Dam:

A Joy N Morning Star

VG-87 VVVVV

2-02 295 13230 4.2 555 3.5 459

3-02 355 20870 4.1 858 3.4 708

3rd Dam:

Kuhlkows Braiden Moonshine

VG-85 VV++V

2-00 277 11390 3.6 414 3.3 381

4th Dam:

Kuhlkows Shimmer O Hope

VG-88 EEVE+

5-07 365 24620 4.5 1101 3.8 926

5th Dam:

Wind Mill Franco Sparkle

VG-87 EVEV+

6th Dam:

Kulp Gen Coll Stardust-ET

EX-91,2E EEEEE

3-05 360 26730 6.2 1644 3.6 951

7th Dam:

Sun-Mae Patrick Stardom

EX-90,2E EEEEE

5-04 365 25750 5.0 1277 3.7 964



Latimore Braiden Twinkie EX-93,2E EEEEE

**Res. All-American 5yr-old 2021*

(3rd Dam of Lot 77)

LOT 77 Brown Swiss

Rad-Ical Chilly Tic Tac

*Reg. pending Tattoo R903

Born 1/1/26

Lindsey Ann Rucks

Okeechobee, FL

Goldhill Guy Chilly ET

CHE120176812534 12/25 PTA +86PPR

+305M +12F +23P +2.7PL +2.3DPR

Guy X Optimal

Rad-Ical Famous Tic Tac

4-05 VG-87 VVVVV 68214023

2-07 302 19930 3.5 707 3.1 609

3-08 357 25820 3.8 971 3.1 811

Sire: Brown Heaven R Famous ET

2nd Dam:

Rad-Ical Wizdom Twizzler

**All-American Summ. Yrlng 2019*

**1st Summer Yearling WDE 2019*

**Jr Champion MD State Show 2019*

3rd Dam: (Pictured above)

Latimore Braiden Twinkie

EX-93,2E EEEEE

3-09 336 34840 3.9 1362 2.9 997

4-09 359 34310 3.7 1280 2.7 932

5-10 365 37000 3.7 1368 2.8 1049

**Res. All-American 5yr-old 2021*

**Res. All-American Jr 2yr-old 2018*

**All-American Summ. Yrlng 2017*

4th Dam:

Latimore Leg Tray Twinkie

5th Dam:

Graystone Galaxy Tinsel ET

VG-89 +EVEE

2-02 356 24360 3.6 878 3.1 764

3-04 345 26900 3.4 907 3.2 852

**2nd Sr 2yr-old MD State Show 2011*



**Hill-N-Dale Ensign Sue-ET
EX-93,3E EEEEE 95-MS**

**All-American 4yr-old 1998
& All-American 5yr-old 1999
(6th Dam of Lot 78)*

LOT 78 Brown Swiss

***Show-Age Winter Calf**

*Reg. pending
Born 12/3/25

Hayden Weaver
115 Camp Rodgers Rd
Ephrata, PA 17522
717-278-9216

R N R Carter Powerball
3129111837 12/25 PTA -30PPR
+.3T +4.4PL +1.9DPR +2.84SCS
Carter X EX-91,3E Ensign

WCS Wizdom Shine
4-08 GP-84 VVV++ 68199685
1-11 305 22950 4.0 920 3.1 712
3-02 297 26330 3.9 1038 3.1 811
4-02 356 39570 3.7 1472 3.1 1227
5-05 365 36530 4.1 1488 3.2 1161
Lifetime 137630 4.0 5439 3.1 4314
Sire: Top Acres Wizdom

2nd Dam:
WSC Special
2-04 305 188110 4.4 789 3.3 597
3-10 305 21950 4.5 9890 3.4 745

3rd Dam:
Shen-Val Tray Sparkles
VG-88 VEGVE
7-03 339 23320 4.0 933 3.2 753
**4th Sr 3yr-old East Nat'l 2014*

4th Dam:
Shan-Val J Sandie
EX-91 VEEEE
5-11 365 27700 4.6 1274 3.7 1036

5th Dam:
Top Acres M Banker Suann ET
VG-87 VEVVV
4-03 358 39010 2.7 1036 3.5 1364
5-06 365 39300 3.0 1169 3.3 1296
Lifetime 165710 2.8 4583 3.4 5650

6th Dam: (Pictured above)
Hill-N-Dale Ensign Sue-ET
EX-93,3E EEEEE 95-MS
4-04 365 36360 3.7 1348 3.5 1255
6-02 365 34630 4.8 1656 3.5 1195
Lifetime 162010 4.7 6847 3.4 5610
**All-American 5yr-old 1999
*All-American 4yr-old 1998
*Res. All-American Aged Cow 2000
*Res. All-American Sr 3yr-old 1997
*Member HM All-Am Produce 1997
Member Nom. All-Am Best 3 1997

7th Dam:
Hill-N-Dale Jade Sarah
EX-92,2E EEEEE
7-11 365 25980 4.0 1050 3.6 942
Lifetime 116850 4.0 4641 3.6 4224

8th Dam:
Betta Vue Performer Sarah
VG-86 VEVV
3-08 344 18040 4.1 736 3.7 662

LOT 79 Brown Swiss

Le-Denn Saigon-P Sally

3265080241
Born 3/20/26

Emily Dennis
377 Watercure Rd
Elmira, NY 14901
607-229-2178

Meado-Brook Tank Saigon ET P
3239005588 12/25 PTA +95PPR +.2T
+184M +42F +22P +.8PL +.5DPR
Tank X Jay P

Le-Denn Daredevil Diona
3216337561
-just fresh
Sire: Hilltop Acres B Daredevil ET

2nd Dam:
Le-Denn Brewski Dante
GP-80 ++++G
2-00 309 12780 3.8 485 3.3 419

3rd Dam:
Cie Le-Denn Braiden Danka
VG-85 VVVV+

4th Dam:
IE Le-Denn Dally Daphne
VG-88 VVEEV
4-04 355 21450 4.1 872 3.6 771

5th Dam:
IDR E-Denn Zeus Daffers
EX-90,2E EEEEEV
5-01 310 23530 4.7 1097 3.4 811

6th Dam:
RF Le-Den Dalton Ms May
GP-84 V+V++
4-09 305 22890 3.9 890 3.2 727



Grand-View Calimero Dea-ET EX-91,3E

**All-American Jr 3yr-old 2014*

(Dam of Lot 80)

LOT 80 Ayrshire

Grand-View Auto Delete-ET

3271653522 Tattoo GVA 75L

Born 12/5/23

Due 4/30/26 to

788AY Made For You

**1st Winter Yearling All-American Jr
Ayrshire Show 2025*

Bryan Champluvier

3343 Old Stage Coach Rd

Wyalusing, PA 18853

Marilie Autograph-ET

120267338 12/25 PTA +381PTI +.6T

Tuxedo X Burdette

Grand-View Calimero Dea-ET

8-09 EX-91,3E 100615777

2-00 365 21740 4.0 873 3.2 704

3-03 365 19770 3.9 777 3.3 661

5-05 299 14750 4.4 645 3.6 524

6-09 341 20280 3.9 787 3.2 647

8-03 275 17090 4.4 747 3.4 573

9-05 332 21800 4.3 931 3.3 728

Lifetime 117820 4.1 4829 3.3 3902

Sire: Margot Calimero

(Pictured above)

**All-American Jr 3yr-old 2014*

**Res. All-American Jr 2yr-old 2013*

**HM All-American Spring Yrlng 2012*

**WDE Int'l Futurity Winner 2014*

2nd Dam:

Grand-View Bbbk Dreamer EX-94,5E

8-08 365 26050 3.6 948 3.3 856

Lifetime 147270 4.1 6059 3.4 5025

**HM All-American Fall Yearling 2008*

**Nom. All-American Aged Cow 2015*

**Nom. All-American 100,000 lb Cow 2016*

3rd Dam:

Grand-View Cornelius Drama EX-91

6-06 279 21450 4.0 857 3.0 654

4th Dam:

Grand-View Oly 2 Diva EX-90,2E

11-06 341 21660 4.1 885 2.9 632

Lifetime 205340 4.1 8405 3.0 6067

5th Dam:

Chapel-Hil-Ayr's Heligo Delet EX-91

3-10 307 17400 3.5 615 3.0 518

6th Dam:

Will-Ayr's Dynamic EX-90,2E

7-01 281 20600 3.8 784 3.2 650

7th Dam:

Will-Ayr's Destiny EX-90

3-01 302 18930 3.9 743 3.1 581

8th Dam:

Will-Ayr's Dizzy EX-90,2E

5-03 305 20420 3.9 796 3.2 648

Lifetime 132330 4.0 5245 3.2 4293

9th Dam:

Will-Ayr's Duchess EX-90

5-02 305 20910 4.3 901 3.3 684

Lifetime 109860 4.2 4560 3.3 3619

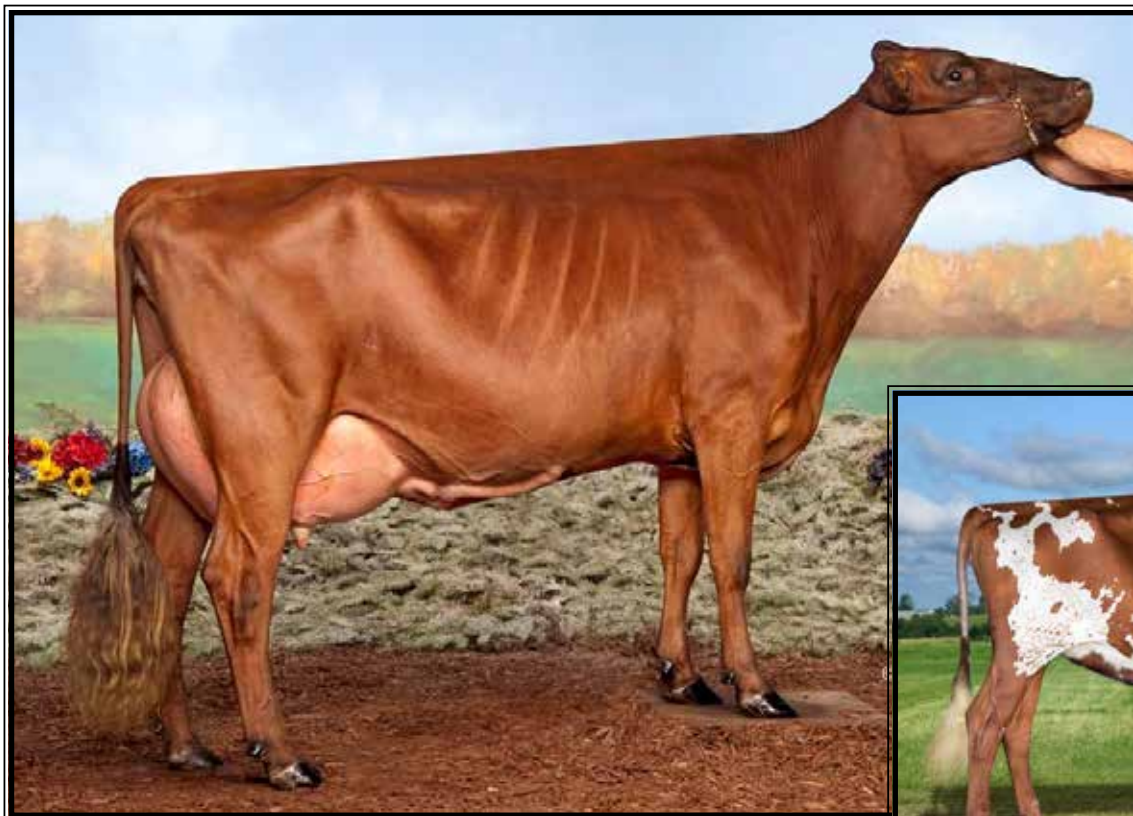

Mowry's Burdette Mojo EX-93,2E

**Nom. Jr All-Am Jr 3yr-old 2018*
(Dam of Lot 81 & 2nd Dam of Lot 82)



Kozy-Kountry Reagan Munchkin

(Mat. sister to Lot 81)

LOT 81 Ayrshire

Kozy Kountry Stn Money-ET

3243570272 Tattoo A14
Born 9/4/24

Bred 12/8/25, Due 9/12/26 to
551AY817 Rage (sexed)

Maternal sisters to Lot 81:

Kozy-Kountry Reagan Munchkin
(Pictured above)

**Jr Champ Nat'l Summer Ayrshire
Spectacular 2022*

Mowry's Reagan Mocha VG-89
(Pictured w/ Lot 82)

**3rd Sr 2yr-old Southern Nat'l 2021
*Nom. All-American Fall Yrlng 2020
*Un. All-American Fall Calf 2019
1st Fall Calf WDE 2019

Kristy Morse & Bruce King, Jr

10520 Southside Rd
Canton, PA 17724
570-404-0054

Mardel Stanley

120520765 12/25 PTA +.5T
Melios X Chelyote

Mowry's Burdette Mojo

5-10 EX-93,2E 100697319
2-04 305 14090 3.8 529 3.5 495
3-06 263 15690 3.4 533 3.2 498
4-00 298 19550 4.1 797 3.3 651
5-04 358 22800 3.5 809 3.3 757

Sire: Palmyra Tri-Star Burdette
(Pictured above)

**1st 4yr-old Mid-Atlantic Nat'l 2019
*Nom. Jr All-Am Jr 3yr-old 2018
*1st Jr 3, Int. & Grand Champion
Mid-Atlantic Nat'l Jr Show 2018
*2nd Jr 3, Int. & Grand Champion
Mid-Atlantic Nat'l Show 2018*

2nd Dam:

Mowry's Ambush Missy
EX-92,2E

2-02 306 15750 3.6 560 2.8 447
3-02 332 18530 3.8 695 2.9 545

**Nom. Jr All-Am Winter Yrlng 2013*

3rd Dam:

Mowry's Soldier Mia
EX-91,2E

4-03 356 23300 3.9 919 2.9 685
6-05 335 24880 3.1 764 2.9 713
Lifetime 128250 3.7 4793 3.0 3805

**Jr All-Am Fall Yrlng in Milk 2010
Res. All-Am Fall Yrlng in Milk 2010

4th Dam:

Mowry's Tri-Star Misty
EX-90

2-11 319 18250 3.3 605 2.9 526

5th Dam:

Mowry's Brendan Maggie
VG-87

4-05 345 18900 3.5 655 3.0 560

6th Dam:

Shamrock-Hills Mary Kate
VG-86

8-00 298 18240 3.5 644 3.0 549
Lifetime 100260 3.6 3609 3.0 3021



Mowry's Reagan Mocha UG-89

Un. All-American Fall Calf 2019

(Dam of Lot 82 and mat. sister to Lot 81)

LOT 82 Ayrshire

Kozy Kountry Wildcrd Mistletoe

3288755906 ID Eartag 15

Born 12/23/25

*Kozy Kountry Farm
c/o Cassie & Sabrina Clark
1478 Sheldon Hill Rd
Springville, PA 18844
570-479-5877*

Toppplen Wishful's Wildcard-ET
3266225808 12/25 PTA +.4T
Autograph X EX-96,5E All-Am Prtime

Mowry-s Reagan Mocha
5-02 VG-89 3199698186
2-11 264 16120 4.8 775 3.5 571
4-08 284 20420 3.2 650 3.5 720
5-10 305 12690 3.6 492 3.9 498
Sire: Palmyra Berkely Reagan-ET
**3rd Sr 2yr-old Southern Nat'l 2021
*Nom. All-American Fall Yrlng 2020
*Un. All-American Fall Calf 2019
1st Fall Calf WDE 2019

Full sister:
Kozy-Kountry Reagan Munchkin
(Pictured w/ Lot 81)
**Jr Champ Nat'l Summer Ayrshire
Spectacular 2022*

2nd Dam: (Picturede w/ Lot 81)
Mowry's Burdette Mojo
EX-93,2E
2-04 305 14090 3.8 529 3.5 495
3-06 263 15690 3.4 533 3.2 498
4-00 298 19550 4.1 797 3.3 651
5-04 358 22800 3.5 809 3.3 757
**1st 4yr-old Mid-Atlantic Nat'l 2019
*Nom. Jr All-Am Jr 3yr-old 2018
*1st Jr 3, Int. & Grand Champion Mid-Atlantic Nat'l Jr Show 2018
2nd Jr 3, Int. & Grand Champion Mid-Atlantic Nat'l Show 2018

3rd Dam:
Mowry's Ambush Missy
EX-92,2E
3-02 332 18530 3.8 695 2.9 545
**Nom. Jr All-Am Winter Yrlng 2013*

4th Dam:
Mowrys Soldier Mia
EX-91,2E
4-03 356 23300 3.9 919 2.9 685
6-05 335 24880 3.1 764 2.9 713
Lifetime 128250 3.7 4793 3.0 3805
**Jr All-Am Fall Yrlng in Milk 2010
Res. All-Am Fall Yrlng in Milk 2010

5th Dam:
Mowry's Tri-Star Misty
EX-90
2-11 319 18250 3.3 605 2.9 526

6th Dam:
Mowry's Brendan Maggie
VG-87
4-05 345 18900 3.5 655 3.0 560

7th Dam:
Shamrock-Hills Mary Kate
VG-86
8-00 298 18240 3.5 644 3.0 549
Lifetime 100260 3.6 3609 3.0 3021



**TMB Stardom Hollyberry
EX-93,6E**

**Nom. All-American 4yr-old & 5yr-old
(5th Dam of Lot 83)*

LOT 83 Ayrshire
Sunny-Acres Wildcard Hickory
 3228273043 Tattoo TEF21N
 Born 9/21/25

Douglas Evans
 4106 Davenport Rd
 Georgetown, NY 13072

Toppplen Wishful's Wildcard-ET
 3266225808 12/25 PTA +.4T
 Autograph X EX-96,5E Prime

Sunny Acres Rdm Hamilton
4-04 EX-90 3002012922
 Sire: Sunny Acres Rdm Hamilton

2nd Dam:
Sunny-Acres Riggins Halifax VG-88
 1-10 365 17040 4.0 687 3.5 591
 3-03 297 23480 3.8 892 3.2 753
 4-02 365 24900 4.5 1123 3.2 805
 5-09 365 23360 4.0 945 3.2 748

3rd Dam:
Sunny-Acres Ca's Havana VG-87
 4-03 365 26480 4.4 1176 3.2 854

4th Dam:
Sunny-Acres Ca's Havana VG-87
 4-03 365 26480 4.4 1176 3.2 854

5th Dam: (Pictured above)
**TMB Stardom Hollyberry
EX-93,6E**
 4-01 328 28728 3.9 1109 3.2 906
 6-03 365 27340 4.4 1192 3.4 932
 8-10 349 27150 4.3 1170 3.3 890
 11-02 365 27240 4.1 1112 3.2 865
 Lifetime 173048 4.1 7058 3.2 5555
**Nom. All-American 4yr-old 2006
 Nom. All-American 5yr-old 2007

LOT 84 Ayrshire
Hardy-Farm Reynolds Ava
 3233562199 ID Eartag 340
 Born 6/6/25

Hayden Weaver
 115 Camp Rodgers Rd
 Ephrata, PA 17522
 717-278-9216

Palmyra Lochinvar Reynolds-ET
 3205149285 12/25 PTA +334PTI +.8T
 Lochnivar X EX-94,2E Berkely

Hardy-Farm Tuxedo Autumn
2-11 VG-88 3214358001
 3-06 310 12420 3.6 445 3.1 390
 Sire: Ruissseau Clair Tuxedo-ET

2nd Dam:
Hardy Farm Riffin Ammorilis EX-90
 2-05 305 10950 4.1 444 3.2 351
 3-07 326 14220 4.0 566 3.2 461
 4-08 312 14930 3.8 571 3.2 472
 5-08 309 14390 3.9 558 3.2 467
 6-08 313 14460 3.7 534 3.1 452

3rd Dam:
Hardy Farm Potter Ammo VG-88
 6-08 305 17440 3.6 630 3.0 524

4th Dam:
Hardy Farm Sarge Amazing EX-91
**1st Fall Yearling and Jr Champion
 Eastern States National Jr Show 2009*

5th Dam:
Hardy-Farm Heligo Angie VG-88
 6-07 300 14370 4.2 613 3.0 427

6th Dam:
Hardy Farm OJ Abbie EX-92,2E
 7-02 305 18060 3.2 574 2.8 511
 Lifetime 117730 3.2 3771 2.9 3374

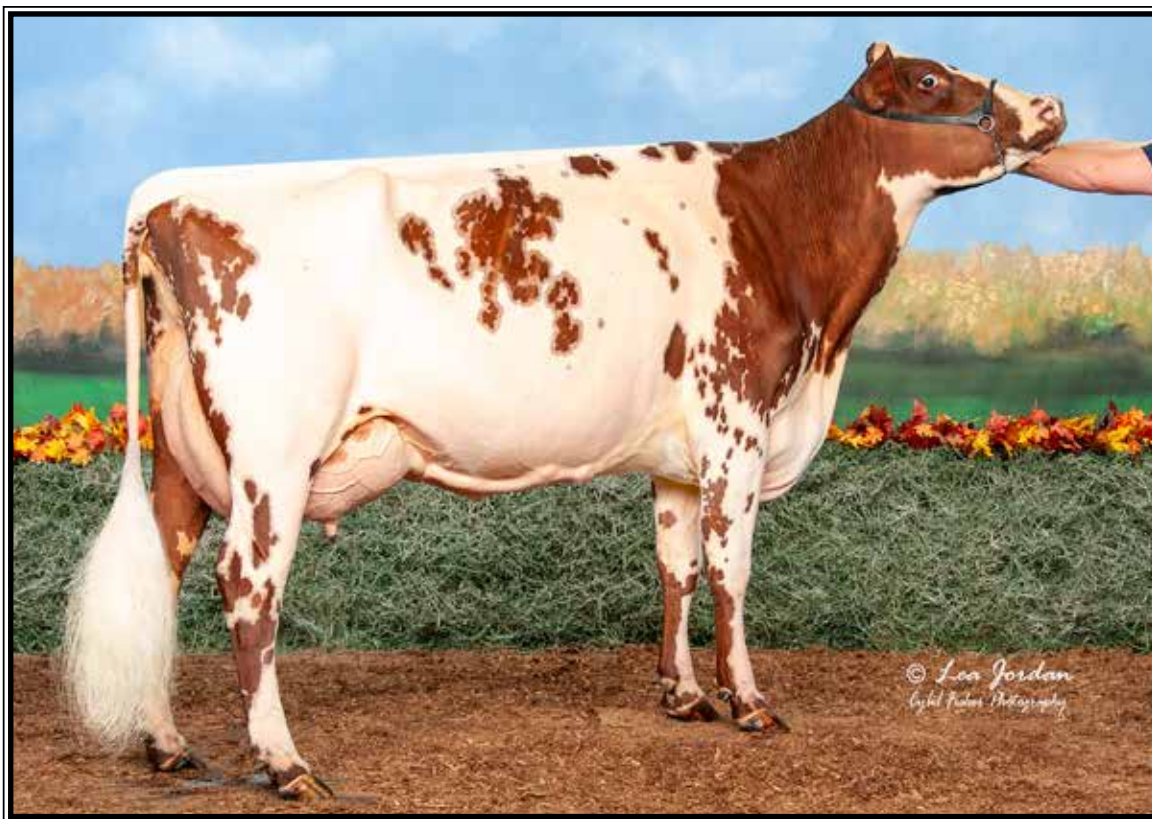

Heavenly Zebra EX-93,3E EEEEE 94-MS

**Res. All-American Jr. 2yr-old 2022 & Res. All-American Jr. 3yr-old 2023
(Dam of Lot 85)*

LOT 85 Shorthorn

KNH Endres Cyride Zippy-ET

3295207583 - pending
Born 12/13/25

Ron Andrews
3415 Route 549
Mansfield, PA 16933
570-404-8366

Henkeseen Cyride
3149932697 12/25 PTA -88PPR +.5T
Cyclone X EX-93,3E Oblique

Heavenly Zebra
5-07 EX-93,3E EEEEE 94-MS
68327490
1-09 345 19495 3.5 689 3.2 615
Sire: Heavenly Footloose-ET
(Pictured above)
**Res. All-American Jr. 3yr-old 2023
*2nd Jr. 3yr-old Int'l Show 2023
*Res. All-American Jr. 2yr-old 2022
*1st Jr. 2yr-old Int'l Show 2022
*Grand Champion A State Fair 2022
*1st Jr. 2 Year Old & Res. Int. Cham-
pion, WI State Show 2022
*1st Jr. 2yr-old & Res. Int. Champion,
MN State Fair 2022*

2nd Dam:
Heavenly Zest
**Res. All-American Winter Calf 2017
*Jr. All-American Winter Calf 2017
*Res. Jr. All-Am Winter Yrlng 2018
HM All-American Winter Yrlng 2018

3rd Dam:
Zenas Ziggy-ET EX-92,4E

4th Dam:
Dan Sal Megadeth Zena EX-94,2E
3-02 365 23312 3.9 919 3.3 760
**Res. All-American Aged Cow 2012
*All-American 5yr-old 2010
*All-American Jr. yr-old 2008
*1st Jr. 3yr-old & Int. Champion Int'l
Show 2008*

5th Dam:
Dan Sal Stardust Zoe VG-89
7-07 365 32400 4.0 1304 2.9 940
Lifetime 141510 3.5 4979 2.9 4173
**Res. All-American 5yr-old 2010*



Millcreek Blaine Sophia VG-87 UUUUU

Topped the Millcreek Dispersal Sale at \$16,000

(2nd Dam of Lot 86)

LOT 86 Shorthorn

Millcreek RR Shape Exp

68335989

Born 9/4/25

Ron Andrews

3415 Route 549

Mansfield, PA 16933

570-404-8366

GE Innisfail Red Robin

360010936 12/25 PTA -5PPR

Rubens X EX-90 Brad

Millcreek Lotto Shakira

2-05 VG-87 VVVVV 68331429

Sire: Mr Emily Lotto

2nd Dam: (Pictured above)

Millcreek Blaine Sophia

VG-87 VVVVV

Topped the Millcreek Dispersal

Sale at \$16,000

3rd Dam:

Arb-Flo-Spr Huckle B Sweets ET

EX-92,2E EEEVE

2-04 305 16590 3.7 608 3.0 496

4th Dam:

Hard Core Moonshine Special

EX-90

3-08 339 21420 3.7 784 2.9 629

4-09 303 15480 3.6 556 3.3 511

5-09 305 19900 3.7 732 3.0 602

7-00 330 28490 3.6 1031 3.1 872

Nom. All-American Fall Calf 2010



Woodsey Dell L-Ran Chopper VG-85

**Un. Jr All-American Winter Calf 2022
(Mat. sister to the Dam of Lot 87)*

LOT 87 Shorthorn
Woodsey Dell Chardonnay EXP
 68335600
 Born 3/11/25

Chris Shuler & Doug Brooks
 4279 Covered Bridge Rd
 Ulster, PA 18850
 570-396-5013

GE Gold Mine Prsto Gianna
 68319302 12/25 PTA -20PPR +.4T
 Presto X Destry

Woodsey-Dell Berry Cocktail
 68328985
 -Fresh 3/27/24

Sire: Innisfal Huckleberry EXP

Maternal sister:

**Woodsey Dell L-Ran Chopper
 VG-85 (Pictured above)**

2022 Winnings

- *Un. Jr. All-American Winter calf*
- *Supreme calf Wyoming*
- *1st Winter Calf & JC PNJJ*
- *1st Winter Calf & JC WDE*

2023 Winnings

- *Nom. Jr All-Am Winter Yearling*
- *Jr Champion Wyoming/Harford Fair*
- *Res. JC Harrisburg Jr Show*
- *1st Youth & Open PMJJ/Open Show*

2nd Dam:

**Woodsey-Dell Patriotic Cheers
 EX-91 EEEEE**

1-10 305 14400 3.5 509 3.1 444
 3-00 318 17670 3.6 637 3.3 589
 4-01 271 17490 3.5 620 3.0 530
 5-00 293 18220 3.4 626 3.1 571
 6-03 292 18130 3.4 616 3.2 587



HOLSTEIN ASSOCIATION TERMS AND CONDITIONS FOR PUBLIC SALES

EFFECTIVE MARCH 2, 1996 - Amended October 1, 1997, June 28, 2000, June 23, 2002, and March 26, 2010

TERMS: The terms of the sale are cash unless arrangements are made prior to the sale or are printed in the sale catalog. Only when the above conditions are met will the buyer be entitled to the warranties listed below. In no case will animals be released unless settlement is made with the clerk of the sale.

RESPONSIBILITY: The seller, buyer, and manager of this sale are obligated to comply with the provisions of these terms and conditions.

EXPORT SALES: Buyer assumes all responsibility for health tests required by the importing country.

BIDS: The highest bidder is the buyer. Bidding parties or their agents are responsible for all bids placed. Every animal or lot presented for bidding is pledged to absolute sale. In case of dispute, the animal or lot will again be put up for advance bids, and if there is no advance bid, the animal or lot will be sold to the person the auctioneer accepted the last bid from. In case two or more claim the bid, the auctioneer will indicate the party whose bid he recognized. Other claimants will be given an opportunity to increase the bid and bidding will be restricted to the two or more claimants.

BY-BIDDING: Bidding directly or indirectly by the sole owner of any animal or lot is prohibited unless the intention to bid is disclosed specific to each animal in the catalog and announced when the animal enters the ring. Bidding by any member of a partnership, syndicate, or other entity having an ownership interest in an animal or lot is permitted.

TRANSFER OF OWNERSHIP: For all Registered HolsteinsSM, the transfer of ownership to the buyer will be recorded on the records of Holstein Association USA and a certificate of registration showing that transfer of ownership will be provided to the buyer free of charge. For embryos, the transfer of ownership to the buyer will be recorded on the records of Holstein Association USA free of charge to the buyer.

RISK: All animals located at sale site are at the purchaser's risk as soon as struck off, but will be cared for free of charge for a maximum of 24 hours following the end of the sale.

WARRANTIES:

- 1) Each consignor warrants clear title to the animal or lot, and the right to sell same.
- 2) To the best of the seller's knowledge, each animal is sound and healthy in every respect and embryos have been recovered, processed, frozen, transferred and graded in keeping with IETS recommendations unless otherwise noted in the catalog or announced from the auction stand. Every precaution will be taken to represent the physical condition of each lot exactly as is known. Examination of all purchases should be made immediately after the purchase and before the close of the sale, and if found not to be as represented, complaint must be reported to the sale management before the close of the sale. In the event no complaint is filed, it is understood that the buyer assumes full ownership in the case of animals at sale site together with all risks, after which no representations of the seller can be challenged through the sale management. Heifers that never calved are in no way guaranteed as to the condition of their udders following calving.

3) Breeding Warranty

The seller guarantees all animals to be breeders, but not beyond the purchase price, with the following understanding:

- a. Males - Should any bull after reaching the age of fourteen months fail to prove a breeder after being used for two months on cows or heifers known to be breeders, the matter shall be reported in writing to the seller within three months of the sale date. The report must include the animal's examination record, a written statement of treatment, and a statement of the animals' inability to breed,

by a licensed veterinarian. The seller has the option to refund the purchase price or make other settlement that is satisfactory to the buyer. In either case the rights of ownership of the animal return to the seller. The seller makes no guarantees with respect to the ability to freeze semen.

- b. Females - All females are guaranteed to be breeders with the exception of:
 1. Cows over 7 years of age when sold;
 2. Cows and/or heifers carrying a pregnancy that is the result of an embryo transfer.

Report of a non-breeder must occur in writing within 3 months of the date of sale or before the animal reaches 21 months of age and must be submitted to the seller. The report must include the animal's examination record, a written statement of treatment, and a statement of the animals' inability to breed, by a licensed veterinarian. The seller has the option to refund the purchase price or make other settlement that is satisfactory to the buyer. In either case the rights of ownership of the animal return to the seller.

Females bred when sold and pronounced in calf are presumed to be pregnant but pregnancy is not guaranteed unless so announced. The seller makes no warranty that pregnant cows will deliver calves or that they will carry calves full term.

- c. If, after the sale, embryos or oocytes are recovered from a female or an attempt is made to superovulate her, this negates the breeding warranty unless there is a separate written agreement between buyer and seller.

SHIPPING: Assistance will be given in arranging shipping of the animals after the sale. All costs, risks and responsibility will be borne by the purchaser.

PEDIGREE INFORMATION: All production, classification, type and production summaries are current. Only information recorded on Holstein Association USA pedigrees is used. Any production or classification records supplied by the seller or consignor will be properly identified as provided by owner. Records in progress are identified as such.

GENOMIC INFORMATION: If genomic information on the animal or embryo is available, it must be dated and disclosed at or before the time of sale.

EMBRYO TRANSFER: All registered animals that have resulted from embryo transfer are identified with one of the following suffixes in the name: ET, ETS (from split embryo), or ETN (from nuclear transfer). If unregistered, the appropriate technology will be identified. Donor dams are identified.

HEALTH WARRANTY: The seller will provide an official health certificate to the buyer for each animal showing the results of all health tests made in preparation for this sale as required by the state where the cattle reside. Other health tests completed for this sale will be disclosed.

ERRORS: The material in this catalog has been carefully edited. If any errors or omissions are discovered, they will be announced. Such announcements take precedence over that printed in this catalog.

ACCIDENT: The sale management, the consignors, and the owner of the grounds will not be responsible in any case for the condition of the grounds or the behavior of the animals and disclaim any liability in the event of personal accident or property loss.

LIMITATIONS OF WARRANTIES: Warranties contained herein, unless terminated earlier, will cease upon the resale of an animal.

Please Bring This Catalog to the Sale!

Catalogs by:

Daniel Brandt 
PEDIGREES & MARKETING

167 Valley Lane, Annville, PA 17003
Ph: 717-821-1238 • E-mail: brandtfive@comcast.net