

Kress-Hill
DAIRY

Golden Opportunity *Online Sale*

APRIL 19, 2026

BIDDING BEGINS TO CLOSE AT 7PM ON COWBUYER.COM



ELITE GENETICS - PREMIER EMBRYOS - LIMITED OFFERINGS

359HO1965

aAa 216

SABOOZEY-RED

Hulu X EX92 Avalanche X EX93 Destry

Champion Lines. Proven Generations



SIEMERS DESTRY SUNNY EX-93 - GDAM



MS KRESS-HIL SAPPHIRE EX-92 - DAM



KRESS-HILL SCI-FI VG-89 (MAX)



KRESS-HILL SPICY EX-92

- ✓ A2A2
- ✓ RED
- ✓ +2.65 TYPE
- ✓ +3.13 RUH

NOW AVAILABLE
SEXED!

12/2025		HA TYPE SUMMARY		TPI +2410	
PTAT +2.65		79%R UDC+1.71 FLC+1.53 BWC +2.29 0 D / 0 H			
				-2	-1 0 1 2
Stature	+2.76	Tall		[Bar]	
Strength	+1.33	Strong		[Bar]	
Body Depth	+2.33	Deep		[Bar]	
Dairy Form	+2.75	Open Rib		[Bar]	
Rump Angle	-0.30	High Pins		[Bar]	
Thurl Width	+2.24	Wide		[Bar]	
Rear Legs-Side	+1.26	Sickle		[Bar]	
Rear Legs-Rear	+2.09	Straight		[Bar]	
Foot Angle	+1.37	Steep		[Bar]	
Feet & Legs Score	+2.06	High		[Bar]	
F. Udder Attachment	+2.01	Strong		[Bar]	
Rear Udder Height	+3.13	High		[Bar]	
Rear Udder Width	+2.87	Wide		[Bar]	
Udder Cleft	+2.00	Strong		[Bar]	
Udder Depth	+1.26	Shallow		[Bar]	
Front Teat Placement	+1.01	Close		[Bar]	
Rear Teat P. Rear	+1.38	Close		[Bar]	
Teat Length	+0.98	Long		[Bar]	

Available for purchase directly through us
or at Twisted Genes.



Nick Kress & Amanda Knoener
Newton, WI | 920-207-6523 | kress.hill.dairy@gmail.com



Sunday, April 19, 2026

GPS Address: W3844 Primrose Ln. Elkhart Lake, WI 53020

Online at www.Cowbuyer.com-Bidding closes at 7 PM CST on April 19th

Selling price is per Embryo or per Lot. Buyer is responsible for all costs of shipping expenses. This auction will utilize an auto-extend, soft closing. With this feature, the bidding will close on ALL lots at the same time. Bidding will start to close from 7 pm to 7:02 CST if any lots receive a bid in the last minute of bidding they will extend bidding on that specific lot for an additional 2 minutes. Once 2 minutes have lapsed without any bidding activity, then ALL lots will close.

Schedule of Events

Open House:

Saturday & Sunday April 18th-19th
10:00 AM – 2:00 PM

Private previews available by appointment

Youth Clinic:

Sunday, April 19th 1:00 PM – 3:00 PM

Online Bidding Begins Closing:

April 19th at 7:00 PM CST

Youth Clinic

BUILDING CONFIDENCE AND SKILLS

Join us for a Fitting & Showmanship Workshop packed with tips and tricks for preparing and selecting your show animal! Participants will work in small groups with experienced fitters, gaining hands-on learning tailored to all skill levels. Stephanie Aves-Schroeder will lead the showmanship session, covering key fundamentals and how to take your showmanship to the next level!

Sale Contacts

Amanda Knoener.....920-207-6523
Brandon Ferry608-335-8861
Tim Natzke.....920-979-0611
Tyler Reynolds585-356-8123
Chad Ryan.....920-960-1449
Nathan Thomas.....937-537-0805

Fitting Crew

Brent Kinnard920-362-6154
Clayton Mahlkuch.....608-558-0930
Ethan Staudinger.....920-449-2148

Thank you to our Sponsors



MS Kress-Hill *Sapphire* -Red-ET



Some cows make an impact—Sapphire changed our program.

Bred and developed at Kress-Hill Dairy, Ms Kress-Hill Sapphire-Red-ET represents the vision, cow families, and breeding decisions that define our herd. She is not just a great one—she is one we bred, making her influence a direct reflection of our program.

Sired by Avalanche and backed by the influential Sunny family, Sapphire came from a foundation built on consistency, longevity, and proven genetics. From a young age, she stood out for her balance, style, and presence—qualities that would soon set her apart on the biggest stage.

In 2018, Sapphire captured international attention when she was named Supreme Junior Champion of the World Dairy Expo Junior Show, along with Junior Champion honors in both the Open and Junior International Red and White Shows. That moment not only defined her show career, but also marked a turning point for the Kress-Hill prefix on a national level.

While her success in the show ring was unforgettable, Sapphire's greatest impact has come through her ability to transmit. She was the #1 PTAT Red & White cow from 2017–2019, and her daughters have continued to validate her influence with more than 30 All-American and Junior All-American nominations and over 17 Champion and Reserve Champion banners. Her offspring have consistently competed—and won—at World Dairy Expo and shows across the country.

Today, Sapphire stands as a true foundation cow within our program. Her influence continues to expand through the next generation, delivering the kind of consistency, type, and marketability we strive to produce.

The cattle and embryos in this offering are built from the same cow families that define our program—including Sapphire. Her influence runs deep throughout this lineup and is reflected in the kind of cattle we are proud to stand behind.

Sale Success

FROM THE RING



Kress-Hill SMOKE-Red-ET

Owned by Arizona Dairy

JC Western Spring National R&W Show 2021
Reserve JC Western Spring National B&W Show 2021
JC Western Spring National R&W Jr Show 2021
JC Western Spring National B&W Jr Show 2021



Kress-Hill SPICY-Red-ET

Owned by Arizona Dairy

Reserve JC of International R&W Jr Show 2022
JC California State Show 2022
JC Western National Jr Show 2022



Kress-Hill SANTIAGO-Red-ET

Owned by Kestin & Kinley Martin

JC Western Classic Jr Show 2026



Kress-Hill SPARKLE-Red-ET

Owned by Westcoast Holsteins

Reserve JC - BC R&W Spring Show 2023
HM JC - BC B&W Spring Show 2023



Kress-Hill SHOOK IT-Red-ET

Owned by Dylan & Cameron Ryan

HM JC Midwest Spring R&W Spring Show 2024
Reserve JC Midwest Spring R&W Jr Show 2024



Kress-Hill SPICY-Red-ET

Owned by Arizona Dairy

Kress-Hill SHY-Red-ET

Spicy-Int. & Grand Champ. WI State R&W Jr Show 2024
Shy-HM Grand Champ. WI State R&W Jr Show 2024



Kress-Hill SHOOK IT-Red-ET

Owned by Brody Anfinson & Claire Opperman
HM Intermediate Champion International R&W Jr Show 2025



Kress-Hill SNAZZY-Red-ET

Owned by Brayden Carpio & Kiliana Breuer
HM Intermediate Champion NAILE R&W Jr Show 2025



Kress-Hill A STELLA-Red-ET

Owned by G. K. R. T. Mentink
Junior Champion NAILE R&W Jr Show 2025



Kress-Hill SKY-Red-ET

Owned by Fastlane Genetics

Reserve Junior Champion New York Spring Show 2026

Sapphire x Altitude

A PROVEN LINE



Kress-Hill SMIRK-Red-ET
Nom. Jr. All-American R&W Spring Calf 2024



Kress-Hill A STELLA-Red-ET
Owned by G. K. R. T. Mentink
Nom. Jr. All-American R&W Fall Calf 2025



Kress-Hill SKY-Red-ET
Owned by Chris & Jen Hill
Nom. All-American R&W Fall Calf 2025



Kress-Hill SLY-Red-ET
Res. All-American R&W Summer Yearling 2022



Kress-Hill SHY-Red-ET
Nom. Jr. All-American R&W Summer Jr. 2 Old 2024



Kress-Hill SCI-FI-Red-ET
Junior All-American R&W Spring Yearling 2022
Junior All-American R&W Jr. 2 Year Old 2023
Nom. All-American R&W Jr. 2 Year Old 2023



Kress-Hill SHALLOW-Red-ET
Nom. Jr. All-American R&W Jr. 3 Year Old 2023



Kress-Hill SPICY-Red-ET
Owned by Arizona Dairy
Res. All-American R&W Winter Yearling 2022
Res. Jr. All-American Sr. 2 Year Old 2023
Nom. Jr. All-American R&W Sr. 3 Year Old 2024



Kress-Hill SNAZZY-Red-ET
Owned by Carpio & Breuer
Nom. Jr. All-American R&W Spring Calf 2023
HM Jr. All-American R&W Jr. 2 Year Old 2025



Kress-Hill SMOKE-Red-ET
Owned by Arizona Dairy
Unanimous Jr. All-American R&W Summer Yrlg. 2021
Res. Jr. All-American Summer Jr. 2 Yr Old 2022

SAPHIRE X ALTITUDE



LOT 1

KRESS-HILL SAUTE-RED-ET

Fall Calf Ear Tag 1336
Born 9/7/2025 Reg. 3288102035

LOT 2

KRESS-HILL SABER-RED-ET

Fall Calf Ear Tag 1346
Born 9/17/2025 Reg. 3288102045



LOT 3

KRESS-HILL SUPER-RED-ET

Summer Yearling Ear Tag 1316
Born 6/4/2025 Reg. 3288102015

LOT 4

(5) #1 EMBRYOS

Located TransOva-Madison,
domestic only, sexed semen

Farnear Altitude-Red-ET

3128013348 *TE *TC *TY *TV *TL
PTA -417M -24F -10P 99R 12/25
PTA +2.30T +1.60UDC +1.27FLC 99R 12/25
GTPI +2231

Ms Kress-Hil Sapphire-Red-ET

3142582610 Excellent-92 EEEEE 2E 6-11
GPTA +2.97T +1.89UDC +1.77FLC 89R 12/25
2-05 2x 305d 28,301 4.1 1167 2.9 821"

Mr Lr EDG Arvis 18196-ET *RC

3125201960 *RC *TC *TY *TV
PTA -1055M -26F -20P 98R 12/25
PTA +1.20T +1.21UDC +1.13FLC GTPI +2241

Farnear TBR Aria Adler-ET *RC

72437575 Excellent-96 2E
8-02 2x 365d 37,920 4.4 1678 3.3 1240

Dymenthalm Mr App Avalanche-Tw

CAN11957107 *RC *CV *TY *TL *TD
PTA -953M -51F -35P 99R 12/25
PTA +2.90T +1.75UDC +1.84FLC GTPI +1865

Siemers Destry Sunny-Red-ET

69660572 Excellent-93 EEEEE 2E
3-08 2x 305d 32,900 3.7 1232 3.1 1022
2-02 2x 305d 24,830 3.8 944 3.2 791

SAPHIRE X ARCHITECT



LOT 5

KRESS-HILL STAMP-ET

Winter Calf Ear Tag 1369
Born 12/7/2025 Reg. 3318776682

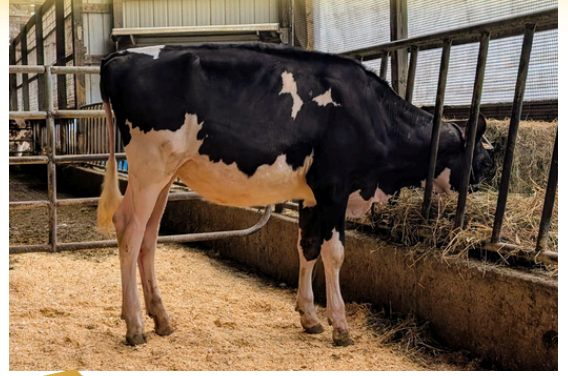

LOT 6

KRESS-HILL SAMANTHA-ET

Fall Calf Ear Tag 1342
Born 9/15/2025 Reg. 3288102041



LOT 7

KRESS-HILL SLAP-ET

Summer Yearling Ear Tag 1317
Born 6/4/2025 Reg. 3288102016

Farnear Architect-ET *RC

3214251590 *RC *TE *TC *Y *TV *TL *TD
PTA -178M -33F -8P 95R 12/25
PTA +3.02T +2.27UDC +1.59FLC 93R 12/25
GTPI +2392

Ms Kress-Hil Sapphire-Red-ET

3142582610 Excellent-92 EEEEE 2E 6-11
GPTA +2.97T +1.89UDC +1.77FLC 89R 12/25
2-05 2x 305d 28,301 4.1 1167 2.9 821"

Siemers Doc Hancock

3144882821 *TR *TP *TM *TE *TC
PTA +675M +11F +16P 99R 12/25
PTA +2.96T +2.46UDC +2.24FLC GTPI +2818

KCKK Artist Amy-ET *RC

3203482478 EX-93-5Y-CAN
3-11 2x 348d 28,949 3.9 1135 3.6 1034

Kress-Hill SANTIAGO-Red-ET

Full sister to Lots 5-7

Sold at Amlify at Vierra for \$29,750
JC Western Classic Jr Show 2026





Farnear Delta-Lambda-ET

3125993715 *TR*TP*TE*TC*Y*TV*TL*TD
PTA +735M +13F +21P 99R 12/25
PTA +2.20T +1.87UDC +1.15FLC
GTPI +2882

Ladyrose Caught Your Eye-ET

3130101491 Excellent-95 EEEEE 5-02
4-03 2x 365d 40,964 4.2 1731 3.2 1314

MB-Luckylady Eye Candy-ET

3234629820 *TR *TP *TE *TC *TY
PTA -523M +OF +5P 96R 12/25
PTA +3.02T +2.09UDC +1.50FLC 96R 12/25
GTPI +2596

Ms Kress-Hil Sapphire-Red-ET

3142582610 Excellent-92 EEEEE 2E 6-11
GPTA +2.97T +1.89UDC +1.77FLC 89R 12/25
2-05 2x 305d 28,301 4.1 1167 2.9 821"

LOT 8

KRESS-HILL SHORTY-ET

Born 9/1/2025 - Fall Calf - Ear Tag 1331 - Reg. 3288102030



Stantons Alligator-ET

3128769279 VG-85
PTA +677M +9F +9P 99R 12/25
PTA +1.91T +1.51UDC +1.23FLC
GTPI +2638

KCKK Artist Ana-ET *RC

3203482479 EX-92-4Y-CAN MS:93
3-03 2x 354d 25,576 5.0 1281 3.6 924

Blondin Alpha-ET *RC

CAN120345248 *RC
PTA -5M -5F -13P 96R 12/25
PTA +2.57T +1.70UDC +1.44FLC 95R 12/25
GTPI +2451

Ms Kress-Hil Sapphire-Red-ET

3142582610 Excellent-92 EEEEE 2E 6-11
GPTA +2.97T +1.89UDC +1.77FLC 89R 12/25
2-05 2x 305d 28,301 4.1 1167 2.9 821"

LOT 9

KRESS-HILL SOLD-ET

Born 6/1/2025 - Summer Yearling - Ear Tag 1312 - Reg. 3288102011

SHALLOW X ARCHITECT



LOT 10

KRESS-HILL SENIOR-ET

Spring Calf Ear Tag 1380
Born 3/4/2026 Reg. 3318776693

LOT 11

KRESS-HILL SANDBOX-ET

Spring Calf Ear Tag 1381
Born 3/4/2026 Reg. 3318776694

LOT 12

(5) #1 EMBRYOS

*Sire: Architect *RC, Sexed Semen*
Located TransOva-Madison, domestic only

LOT 13

(5) #1 EMBRYOS

*Sire: Aircraft *RC, Sexed Semen*
Located TransOva-Madison, domestic only

Farnear Architect-ET *RC

3214251590 *RC *TE *TC *Y *TV *TL *TD
PTA -178M -33F -8P 95R 12/25
PTA +3.02T +2.27UDC +1.59FLC 93R 12/25
GTPI +2392

Farnear Aircraft-ET *RC

3214251588 *RC *TE *TC *TY *TV *TL *TD
PTA -269M -12F -14P 90R 12/25
PTA +3.26T +2.25UDC +1.76FLC 84R 12/25
GTPI +2416

Kress-Hill Shallow-Red-ET

3211639075 Excellent-90 VEEVE 4-09
GPTA +2.67T +1.78UDC +1.49FLC 85R 3/26
3-01 2x 305d 24,674 4.0 994 3.3 815
2-02 2x 305d 23,313 4.5 914 3.1 641

- Intermediate Champion Midwest Spring R&W Jr Show 2023
- HM Grand Champion Midwest Spring R&W Jr. Show 2023

Farnear Altitude-Red-ET

3128013348 *TE *TC *TY *TV *TL

Ms Kress-Hil Sapphire-Red-ET

3142582610 EX-92
GPTA +2.97T +1.89UDC +1.77FLC 89R 12/25
2-05 2x 305d 28,301 4.1 1167 2.9 821"



Kress-Hill SHALLOW-Red-ET
Dam of Lots 10-13



Farnear Architect-ET *RC

3214251590 *RC *TE *TC *Y *TV *TL *TD
PTA -178M -33F -8P 95R 12/25
PTA +3.02T +2..27UDC +1.59FLC 93R 12/25
GTPI +2392

Kress-Hill Smile-Red-ET

3260841596 Very Good-86 VG-MS 2-10
GPTA +2.64T +2.10UDC +1.65FLC 84R 3/26
GTPI +2517
2-02 2x 305d 25,123 4.2 1055 3.1 780
3-02 2x 31d 2,783 4.2 170 3.2 90 RIP

Siemers Doc Hancock

3144882821 *TR *TP *TM *TE *TC
PTA +675M +11F +16P 99R 12/25
PTA +2.96T +2.46UDC +2.24FLC GTPI +2818
KCKK Artist Amy-ET *RC
3203482478 EX-93-5Y-CAN
3-11 2x 348d 28,949 3.9 1135 3.6 1034

Progenesis Champion-Red-ET

CAN13567622 *TY *TV *TL *TD
PTA 1013M 49F 32P 97R 3/26
PTA +2.11T +1.83UDC +1.06FLC GTPI +2977

Ms Kress-Hil Sapphire-Red-ET

3142582610 EX-92



Kress-Hill **SMILE**-Red-ET

Dam of Lot 14

Reserve Grand Champion WI Championship R&W Jr Show 2025
Intermediate Champion and Champion Bred & Owned WI
Championship R&W Jr Show 2025
4th Winter Sr. 2 year old WDE R&W 2025



KRESS-HILL SLOGAN-RED-ET

Spring Calf Ear Tag 1383
Born 3/13/2026 Reg. 3318776696



MS SCRIPT-RED-ET-TW

Winter Calf Ear Tag 1359
Born 12/1/2025 Reg. 3318776672



MS SALLY-RED-ET

Winter Calf Ear Tag 1363
Born 12/4/2025 Reg. 3318776676

LOH Dice-Red-ET

DEU359824500 *TC *TY *TV *TL
PTA -730M -86F -34P 94R 12/25
PTA +1.78T +.91UDC +1.00FLC GTPI +1847

Kress-Hill Snap-On-Red-ET

3260841678 Good Plus-83 VG-MS 2-01
1-11 2x 176d 14,598 3.9 569 3.0 438 RIP
•HM Junior Champion District 10 Jr. Show 2024
•3rd Fall Calf Midwest Spring National R&W 2024
•7th Fall Yearling Midwest Spring Nat'l R&W 2025

Mr D Apple Diamondback *RC

3013721049 EX-93 *RC *TP *TE *TC *TY
PTA +1.81T +.98UDC +1.25FLC GTPI +1936

Luck-E Redburst Aphrodite-Red

DEU1603298333

Blondin Luxor-Red

CAN111239184 *TY *TV *TL *TD
PTA -909M -72F -34P 96R 12/25 PTA +1.27T
+.88UDC -.19FLC GTPI +1660

Ms Kress-Hil Sapphire-Red-ET

3142582610 EX-92



Kress-Hill **SNAP-ON**-Red-ET

Dam of Lots 15 & 16



LOT 17

KRESS-HILL SADI-RED-ET

Sire: Architect
Fall Calf Ear Tag 1338
Born 9/12/2025 Reg. 3288102037

LOT 18

KRESS-HILL SANDI-ET

Sire: Architect
Fall Calf Ear Tag 1339
Born 9/12/2025 Reg. 3288102038



LOT 19

KRESS-HILL SHOW-ME-RED-ET

Sire: Architect
Summer Yearling Ear Tag 1320
Born 6/6/2025 Reg. 3288102019

LOT 20

KRESS-HILL SHOWTIME-ET

Sire: Alpha
Summer Yearling Ear Tag 1318
Born 6/5/2025 Reg. 3288102017

Farnear Architect-ET *RC

3214251590 *RC *TE *TC *Y *TV *TL *TD
PTA -178M -33F -8P 95R 12/25
PTA +3.02T +2.27UDC +1.59FLC 93R 12/25
GTPI +2392

Blondin Alpha-ET *RC

CAN120345248 *RC
PTA -5M -5F -13P 96R 12/25
PTA +2.57T +1.70UDC +1.44FLC 12/25
GTPI +2451

Kress-Hill Sci-Fi-Red-ET

3223369488 Very Good-88 VVEVV 2-05
GPTA +3.27T +2.03UDC +1.73FLC 85R 3/26
2-00 2x 305d 25,376 4.4 1108 3.1 772
•Junior All-American Spring Yearling 2022
•Junior All-American Jr 2 year old 2023
•Nominated All-American Jr 2 year old 2023

Farnear Altitude-Red-ET

3128013348 *TE *TC *TY *TV *TL

Ms Kress-Hil Sapphire-Red-ET

3142582610 EX-92
GPTA +2.97T +1.89UDC +1.77FLC 89R 12/25
2-05 2x 305d 28,301 4.1 1167 2.9 821"



Kress-Hill SCI-FI-Red-ET

Dam of Lots 17-20
6th Spring Yearling WDE R&W Show 2022
2nd Jr. 2 year old WI Champ R&W Show 2023
6th Jr. 2 year old WDE R&W Show 2023



Farnear Architect-ET *RC
3214251590 *RC *TE *TC *Y *TV *TL *TD
PTA -178M -33F -8P 95R 12/25
PTA +3.02T +2..27UDC +1.59FLC 93R 12/25
GTPI +2392

Kress-Hil Snapchat-Red-ET
3260841682

Farnear Altitude-Red-ET
3128013348 *TE *TC *TY *TV *TL

Ms Kress-Hil Sapphire-Red-ET
3142582610 EX-92
GPTA +2.97T +1.89UDC +1.77FLC 89R 12/25
2-05 2x 305d 28,301 4.1 1167 2.9 821"

LOT 21

KRESS-HILL SNAPSHOT

Born 9/11/2025 - Fall Calf - Ear Tag 1337 - Reg. 3288102036



Farnear Architect-ET *RC
3214251590 *RC *TE *TC *Y *TV *TL *TD
PTA -178M -33F -8P 95R 12/25
PTA +3.02T +2..27UDC +1.59FLC 93R 12/25
GTPI +2392

Kress-Hill Snappy-Red-ET
3260841672 Good Plus-81
1-09 2x 285d 17,684 4.1 710 3.1 563 RIP

Farnear Altitude-Red-ET
3128013348 *TE *TC *TY *TV *TL

Ms Kress-Hil Sapphire-Red-ET
3142582610 EX-92
GPTA +2.97T +1.89UDC +1.77FLC 89R 12/25
2-05 2x 305d 28,301 4.1 1167 2.9 821"

LOT 22

KRESS-HILL SOUL

Born 6/14/2025 - Summer Yearling - Ear Tag 1326 - Reg. 3288102025



Farnear Architect-ET *RC
3214251590 *RC *TE *TC *Y *TV *TL *TD
PTA -178M -33F -8P 95R 12/25
PTA +3.02T +2..27UDC +1.59FLC 93R 12/25
GTPI +2392

Kress-Hill Spaz-Red-ET
3260841642 Very Good-85 VG-MS 2-4
1-11 2x 305d 24,197 4.4 1055 3.0 718

Farnear Altitude-Red-ET
3128013348 *TE *TC *TY *TV *TL

Kress-Hill Saint-ET *RC
3199990517 EX-91 EEVVE 4-03
3-00 2x 305d 29,000 3.8 1088 2.8 790"
2-00 2x 305d 22,864 3.5 803 2.9 652" 4-
02 2x 305d 36,079 3.3 1191 2.8 1046
S: Dymentholm Mr App Avalanche-Tw *RC
Full sister: **Ms Kress-Hil Sapphire-Red-ET**

LOT 23

KRESS-HILL SUPERBOWL-RED

Born 6/3/2025 - Summer Yearling - Ear Tag 1315 - Reg. 3288102014



Farnear Architect-ET *RC

3214251590 *RC *TE *TC *Y *TV *TL *TD
PTA -178M -33F -8P 95R 12/25
PTA +3.02T +2.27UDC +1.59FLC 93R 12/25
GTPI +2392

Strans-Jen-D **TEQUILA-Red-ET**
Gdam of Lot 24

Siemers Trudy-Red-ET

3260841611_Good Plus-84 VG-MS 2-07
GPTA +2.13T +1.69UDC +1.59FLC 86R 3/26
GTPI +1704
2-00 2x 305d 21,045 3.4 715 3.0 640
3-00 2x 23d 2,048 4.3 88 3.4 70 RIP

Lindenright Moovin-Red-ET

CAN12873743 *RC *TC *TY *TV *TL *TD PTA
-1378M -68F -37P 99R 12/25
PTA +2.50T +1.74UDC +1.43FLC GTPI +1818

Strans-Jen-D Tequila-Red-ET

141024338 Excellent-96 EEEEE 2E
6-04 2x 365d 32,840 4.3 1428 3.2 1054
4-10 2x 293d 27,840 4.4 1231 3.0 842
Life: 1512d 118,510 4.5 5327 3.2 3768
•Grand Champ WI State R&W Show 2017
•Grand Champ WI Spring R&W Show 2017
•Grand Champ International R&W Show 2015
•Grand Champ International R&W Show 2014
S: *Scientific Director-Red-ET*



LOT 24

KRESS-HILL TESSA

Spring Calf Ear Tag 1386
Born 3/15/2026 Reg. 3318776699



LOT 25

BUTTERCUP

MINI HIGHLANDER, Heifer
Born 1/7/2026

LOT 26

(3) #1 EMBRYOS

Located TransOva-Madison,
domestic only, Conventional semen

KMC Rip

Micro-Mini Highpark/Dexter
35 inches tall at 3yrs old
Can throw any color calf!

Vanilla

Mid-Mini Highland



KMC Rip

Sire of Lots 25 & 26



Vanilla

Dam of Lots 25 & 26



We sincerely appreciate your interest in and support of Kress–Hill genetics and our family farm. It means a great deal to us to see our cattle go on to new homes where they can continue to develop and succeed. We wish you the very best of luck with your purchases and look forward to following your success in the future!

Nick Kress & Amanda Knoener

Buyers:

If you would like to show the calf you purchased in the Kress–Hill Golden Opportunity Sale at the Midwest Spring Showcase, Kress–Hill Dairy will cover half of the late entry fee.

Please contact Amanda Knoener and provide proof of entry to receive reimbursement.

Spring calves can stay at Kress–Hill until June 15 for no extra charge.



Registration is required. Please register at least one (1) hour prior to sale time at www.cowbuyer.com High Speed Internet is required. Slower speed will not permit you to bid and keep pace in real time.

Terms: Purchasing online constitutes a legal contract and promise for payment of purchases. Cowbuyer LLC is a service provider and is not responsible for the activity or inactivity of any technology, Internet connection at the sale site, or connection and technology of the bidders. For questions or information, contact: Aaron Ray Tompkins
Phone: 336.363.4639 Email: atompkin@vt.edu

Terms of Sale:

- No cattle will be released before payment is made.
- Cash, check, or wire transfer for the full purchase price in U.S. funds is due upon purchase.
- Payments should be made to: Cowbuyer.com LLC, 69 Black Cherry Lane, Ennice, NC 28623
- Buyers utilizing Cowbuyer.com may pay by credit card. Buyer's fees apply (3.5%). Please contact Aaron Ray Tompkins for full details.
- Buyers of cattle should make immediate arrangements for transportation of purchases after payment has been made.
- Buyers assume all liability upon purchase.
- Partners reserve the right to bid on all partnership consignments

Bidding on Cowbuyer.com:

- All bidders online are required to register and give full identification prior to the beginning of the auction.
- Bidders that sign up on Cowbuyer.com platform less than 15 minutes before the start of the sale may not be approved. Any bidder with limited or no history of bidding with Cowbuyer.com might not be approved.
- It is understood and agreed that Cowbuyer.com LLC is acting as Agent only and shall in no case whatsoever be held liable by either party for the performance of any term or covenant of the agreement or for damages for nonperformance thereof.

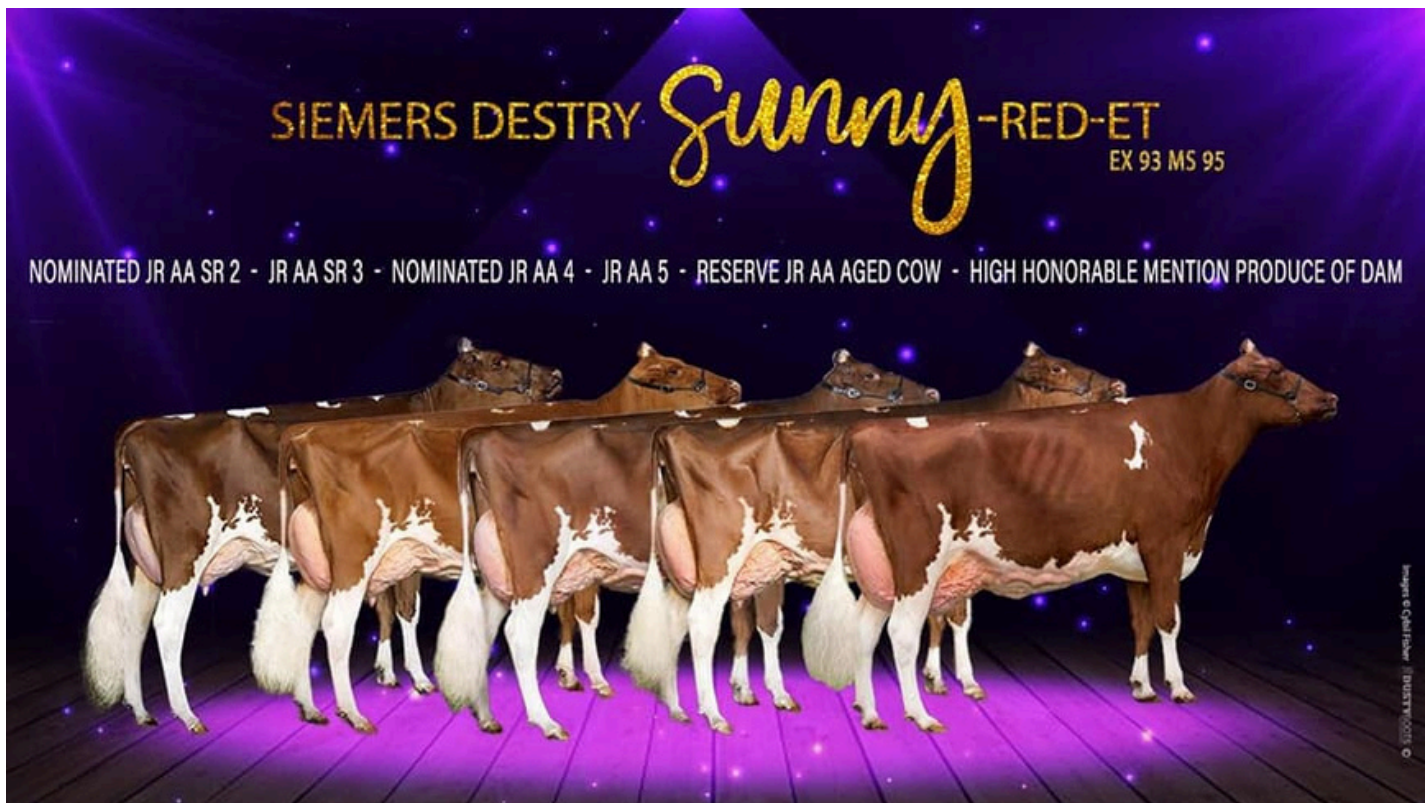

The Foundation Behind the Future

Every great cow family starts with a decision—and for us at Kress-Hill Dairy, that decision was Sunny.

Purchased in the spring of 2012 as a young calf, Siemers Destry Sunny-Red-ET became the cornerstone of our breeding program. At a time when we were building our herd and investing in registered genetics, Sunny provided the foundation we needed—combining pedigree, potential, and long-term impact.

Backed by a VG-85 Advent dam followed by multiple generations of Excellent cows, Sunny brought a depth of pedigree that aligned with our goal of building consistency through strong maternal lines.

As she matured, it became clear she was more than just a good investment—she was a cow that could move our program forward.

Sunny developed into an EX-93 2E cow with a best record over 32,000M, 3.7% fat, and 3.1% protein, proving she could perform both in the show ring and in the tank. She earned 6 Junior All-American nominations (all in milk) along with 4 Produce of Dam nominations, and was named Reserve Senior & Reserve Grand Champion of the Wisconsin State Red & White Junior Show.

While her individual success was impressive, Sunny's greatest impact came through her ability to transmit. Through an aggressive IVF program, she was flushed extensively, creating a deep and influential group of daughters that continue to shape our herd today. Her consistency as a donor established a cow family known for type, balance, and reliability.

From those matings came one of the most influential cows we have ever bred—Ms Kress-Hill Sapphire-Red-ET—along with numerous other daughters that have contributed to the strength and growth of our program.

Today, a significant portion of our herd traces back to Sunny, and her influence continues to expand with each generation. The longevity, consistency, and transmitting ability of this family is what we strive to replicate—and what we are proud to build around.

Sunny was more than a great cow—she was the foundation.

Backed by the past. Built for the future. And the start of it all at Kress-Hill Dairy.