

Cornell University Dairy Science Club

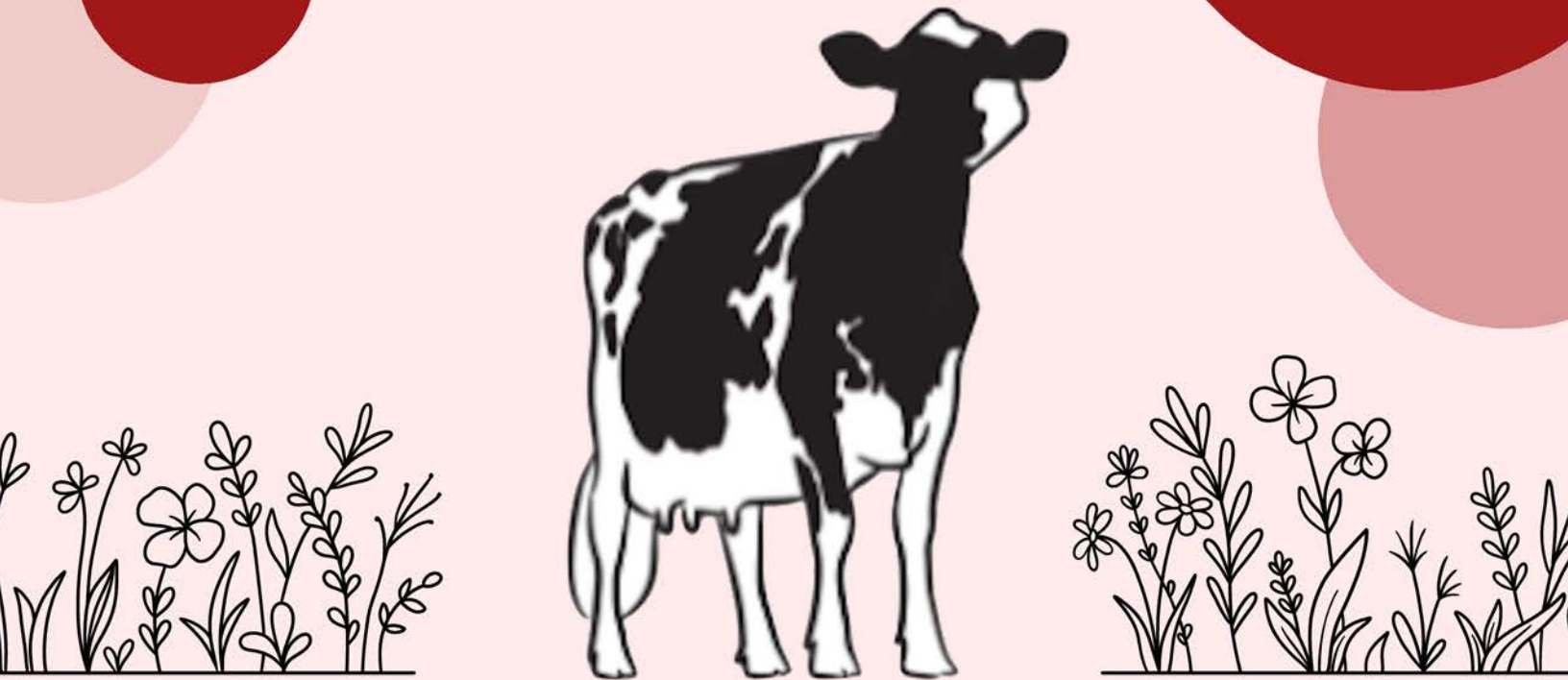

Spring Classic

— Online Sale —

April 24, 2026 • 3 PM EST

Cowbuyer & In person • The Hotel Ithaca

Dedication

Dr. Michael Van Amburgh

Our club is proud to recognize one of our advisors, Dr. Michael Van Amburgh, better known as “VA,” as he celebrates his 30th year advising The Cornell University Dairy Science Club. Over the past three decades, he has made a lasting impact on hundreds of students, shaping both their academic journeys and personal growth.



VA creates a sense of community that extends far beyond the classroom, a quality that reflects the same level of commitment he brings to guiding more than 50 college students across the country and abroad as they deepen their understanding of the industry. Back in Ithaca, VA continues to foster that same sense of connection, opening his home to students for shared dinners, pasta-making sessions, and, of course, his legendary wrestling matches, all while serving as a trusted mentor and source of wisdom.

His compassion, attentiveness, and unwavering commitment to his advisees, students, and the broader industry are evident in the time he invests in mentorship, the relationships he builds, and the continued support he offers long after formal programs end. VA’s influence reaches across generations and around the world, leaving a lasting impact on the academic, professional, and personal growth of those he mentors.

As a club, we are deeply grateful for all that he has done and continues to do for us. His impact on the CUDS community is truly immeasurable.

Thank you VA!

Cornell Spring Classic

Friday, April 24, 2026 - 3:00 PM EST

SCHEDULE

2:30 PM.....	Doors Open
3:00 PM.....	Sale Begins; Silent Auction Open
5:00 PM.....	Sale Ends; Cocktail hour Begins
6:00 PM.....	Opening Welcome & Recognition Ceremony
6:45 PM.....	Dinner
7:30 PM.....	Toast & Live Auction
8:00 PM.....	Dessert
8:15 PM.....	Silent Auction Closes, Auction Winners Announced
8:30 PM.....	Reception and Networking
10:00 PM.....	Adjourn

SALE STAFF

Chris Hill, Auctioneer.....	202.255.7907
Jeff King, Pedigrees.....	518.701.2876
Morgan Hodge, Chair.....	607.952.0829
Isabella Wilbur, Chair.....	802.236.9759
Carter Hoffman.....	716.482.0471
Sydney Bullard.....	207.212.1059
Issac Folts.....	716.799.4901
Nate King.....	518.477.0084
Brad Ainslie.....	315.251.0284



Sale will be broadcast live via
www.cowbuyer.com with real-time
bidding to pre-approved buyers!
Contact Aaron Ray Tompkins 336.363.4639

CORNELL UNIVERSITY DAIRY SCIENCE EXECUTIVE BOARD



Marah Deckers: President (md967@cornell.edu), **Sean Kersmanc:** Vice President (smk347@cornell.edu),
Sophie Griswold: Treasurer (sg2538@cornell.edu), **Bodil Loonen:** Secretary (bel73@cornell.edu)
Abbie Ainslie: Public Relations (ala223@cornell.edu), **Taylor Barraclough:** Public Relations (tvb35@cornell.edu),
Morgan Hodge: Sale Chair (mh2294@cornell.edu), **Isabella Wilbur:** Sale Chair (imw32@cornell.edu),
Evie Kersmanc, Fundraising (egk49@cornell.edu), **Charlie Feinman:** Activities & Inclusion (cmf276@cornell.edu)

Recognitions

Quinn Kolar



We would also like to recognize another pivotal advisor in our club, Dr. Quinn Kolar. Quinn joined us three years ago, and we are incredibly grateful for the insight, support, and knowledge she has brought to both our club and the dairy science program. Whether she is jamming to music in the van on the way to a farm, teaching, mentoring advisees, or supporting CUDS, she consistently brings great new ideas and is a constant source of positive energy. From leading upperclassman trips abroad to inspiring our members, she has made a lasting impact on our dairy community. As Quinn continues her journey at Cornell, we are excited to continue our work as a club with her by our side.

Alex Morgan



This year, our club gained an instrumental member we could not do it all without, Alex Morgan, our Administrative Assistant. From her very first day, Alex has been a constant source of support, always asking how she can help, handling countless behind-the-scenes tasks, and ensuring major events like our banquet and sale run smoothly. Her dedication brings everything together and keeps our club moving forward, and we truly appreciate all that she does.

Heather Darrow



Last, but certainly not least, we would like to recognize Heather Darrow for her expertise in event registration and logistics, a crucial aspect of our event that often goes unseen. Her attention to detail and dedication have made planning for our sale and banquet seamless. We are grateful for all of the work Heather puts in behind the scenes to ensure our events run smoothly and successfully.

2025 Cornell University Collegiate Dairy Cattle Judging Team

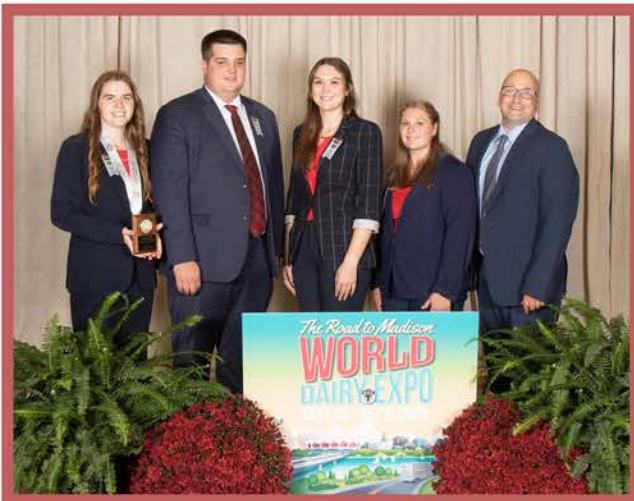

Members L-R: Madelynn Hoffman, Charlie Haynes, Amelia Brewer, Sophia Wilbur
Coach: Kevin Ziemba

We would like to recognize the 2025 Cornell Dairy Judging Team for competing at Harrisburg and the World Dairy Expo this past fall. Congratulations to Madelynn Hoffman on placing 17th at Harrisburg and 10th at World Dairy Expo, and to the entire team for their dedication and accomplishments. Historically, members of the judging team have played an active role in the sale by leading cattle through the ring. While the absence of the Livestock Pavilion prevents us from continuing that tradition, we still want to take the opportunity to recognize and celebrate their success and contributions to the Cornell University Dairy Science Program.

1

Consigned by:
David Dean King
69 Halfway House Rd., Waddington, NY 13694
315-212-0032

MIDAS-TOUCH HEAT BLANKET-ET *RC

Reg No. 840 3274867433 RC
DOB 9/02/2025
S: AOT Heatwave-Red



Ms-Beth Beliv Bonnie-ET VG-88

Dam of Lot 1



Ms Ransom-Rail Beth-Red-ET EX-94

Grandam of Lot 1

AOT HEATWAVE-RED

840 3208400852 TC TYTV TLT D
GTPI +2801 PTA +1.91T +1.10UDC +0.87FLC

MS-BETH BELIV BONNIE-ET *RC

USA 145447034 RC VG-88 EEV VV 3-08
1-11 3 246 21800 3.9 849 3.1 673
Sire: Aija Believe-P-ET *RC

MATERNAL SISTERS:

Ms-Beth Lnit Birdie-Red-ET EX-91
1st Junior 3-Year-Old, Mid-East Fall R&W Show '25
Ms-Beth Beliv Blair-ET EX-90
Ms-Beth Beliv Bonnie-ET VG-88

2nd - 5th Dams:

Ms Ransom-Rail Beth-Red-ET EX-94
4-01 2 365 40440 3.9 1573 3.1 1259
Grand Champion, WI Summer R&S Show '24
Unanimous All-American R&W 5-Year-Old '23
Reserve Grand Champion, Int'l R&W Show '23
Unanimous All-American R&W 4-Year-Old '22
Grand Champion, Int'l R&W Show '22
Res. Grand Champion, Canadian Nat'l R&W '22
Res. All-American R&W Summer Junior 2-Year-Old '20
Ms Absolute Bliss-ET *RC EX-94 2E
3-08 3 365 33070 3.6 1201 3.5 1148
Intermediate Champion, NY Spring Show '17
Nom. All-American Senior 2-Year-Old '16
Grand Champion, NY State Fair '16
HM All-Canadian Milking Yearling '15
Nom. All-American Milking Yearling '15
Miss Beautys Bombshell-ET EX-93 3E 95-MS
5-00 2 365 37965 4.7 1770 3.3 1256
2nd 5-Year-Old, Midwest Fall Nat'l '16
1st Spring Yearling, NY Spring Show '12
Ms Exels Dundee Beauty EX-95 3E
8-09 2 365 36180 4.3 1556 3.0 1089
LIFE 1887 141530 4.6 6537 3.5 4930
Nom. All-Canadian Mature Cow '13
Unanimous All-American Aged Cow '11
Res. All-Canadian Mature Cow '11
HHM All-American 5-Year-Old '10
HM All-American 4-Year-Old '09
Woodfield Integrity Belinda EX-93 2E
5-09 3 272 30210 3.9 1187 2.9 867

2

Consigned by:
John & Emily King
311 King Rd., Schuylerville, NY 12871-2013
518.588.0015 • john.king@kingbrothersdairy.com

PENDING

Reg No. 840 3323421607
DOB 3/2026
S: Mystique Avenger-ET

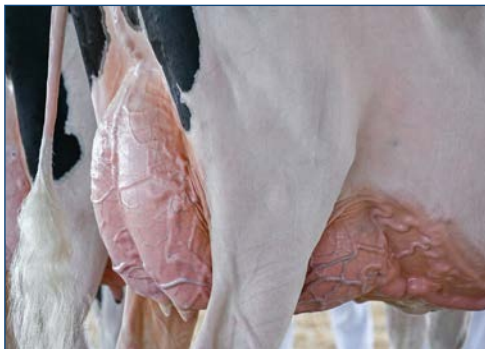

Ms Crushabull Carolina-ET EX-94 2E GMD

Dam of Lot 2

MYSTIQUE AVENGER-ET

CAN 120213097 TL TV TY
GTPI +2541 PTA +1.45T +1.86UDC +0.25FLC

MS CRUSHABULL CAROLINA-ET

840 3204593676 Excellent-94 2E GMD
GPTA +3.24T +2.15UDC +0.54FLC
4-04 2 305 35540 4.1 1454 2.9 1044
3-01 2 305 31270 4.2 1320 3.0 928
2-00 3 305 30520 3.8 1153 3.0 927
LIFE 1112 118470 4.1 4872 3.0 3500
S: Oh-River-Syc Crushabull-ET
All-Illinois Aged Cow '25
Res. Grand Champion, IL Championship Show '25
HM All-American Senior 3-Year-Old '22
Res. All-National Senior 3-Year-Old '22
Res. All-American Senior 2-Year-Old '21

2nd - 13th Dams:

Golden-Oaks By Charlotte-ET EX-90
Golden-Oaks Mcc Charlina-ET EX-90 EX-MS
2-03 3 365 28250 5.2 1457 3.6 1027
Golden-Oaks Atwd Charla-ET EX-93 GMD
4-07 3 365 39980 4.5 1802 3.7 1490
National Elite Performer
Golden-Oaks Champ Rae-ET EX-93 EEVEE 3E
6-04 3 365 41590 4.1 1714 3.0 1240
LIFE 1455 134060 4.4 5884 3.2 4269
Scientific Beauty Rae-ET *RC EX-90 VEEV DOM
4-03 2 365 33710 4.7 1595 3.7 1243
Scientific Jubilant Rae-ET EX-90 EEV DOM
5-11 3 365 38880 4.1 1607 3.6 1402
LIFE 4 lac 117589 4.0 4707 3.6 4242
C Hanoverhill Tony Rae EX-96 3E GMD DOM
6-11 3 365 40220 4.1 1661 3.3 1331
LIFE 2247 166396 4.1 6904 3.4 5612
C Hanoverhill TT Roxette-ET EX-94 2E GMD
10-0 3 365 35040 4.3 1518 3.0 1063
LIFE 2104 164789 4.1 6760 3.1 3587
Mil-R-Mor Roxette EX-90 GMD DOM 30*
7-01 2 365 24530 4.7 1153
21 EX Progeny ~ Canada's 1st 30* Brood Cow
C Glenridge Citation Roxy EX-97 4E GMD 6*
5-06 2 365 21308 5.1 1086
LIFE 3620 209784 4.5 9471
2X Queen of the Breed
Next dams: EX-90 6* x VG-CAN 5*

3

Consigned by:

Jonathan & Alicia Lamb
3962 Batavia-Elba Townline Rd., Oakfield, NY 14125
585-993-8026 · oakfieldcorners@gmail.com

OAKFIELD SUPERSUNNY-ET *RC

Reg No. 840 3300022770 A2A2
DOB 12/02/2025
PTA +2.46T +1.30UDC +1.12FLC 79R 4/26
S: Mr Budjon Superman-ET *RC



Bella-Rosa GW Sara-ET EX-96 3E
Grandam of Lot 3



Oakfield Solomon Sunset-ET EX-96 2E
Dam of Lot 3

MR BUDJON SUPERMAN-ET *RC

840 3269893847 RC TE TC TY TV TL TD
GTPI +2759 PTA +2.79T +1.80UDC +1.48FLC 81R 4/26

OAKFIELD SOLOMON SUNSET-ET

840 3134445331 EX-96 EEEEE 2E
5-06 2 365 51710 4.0 2087 3.2 1674
4-07 2 350 40180 3.8 1543 3.1 1247
6-10 2 171 23390 3.8 896 3.0 700 Inc
LIFE 5 lac 172010 4.1 7102 3.2 5526

S: Walnutlawn Solomon-ET

Best B&O of Show, Northeast Spring Nat'l '25
Best B&O of Show, Eastern Fall Nat'l '22-23-24
Res. Grand Champion, Eastern Fall Nat'l '24

SUNSET !!

Nom. All-American 4-Year-Old '23
Res. All-National 4-Year-Old '23
Grand Champion, Eastern Fall Nat'l '23
Supreme B&O Champion All-American '22 & '23
Nom. All-American Senior 3-Year-Old '22

2nd - 4th Dams:

Bella-Rosa GW Sara-ET EX-96 3E
7-06 3 365 32200 3.5 1140 2.9 921
LIFE 2079 160610 4.0 6347 3.1 4964
Nom. All-American Aged Cow '18
All-NY Aged Cow '18
Grand Champion, Northeast Fall Nat'l '18
Nom. All-American Aged Cow '17
Res. Grand Champion, Central NY Show '17
3rd Aged Cow, WDE '17
All-NY Aged Cow '16
Grand Champion, WNY Regional Show '16 & '17
Supreme Champion, WNY Spring Preview '16 & '17
Res. Sr. Champion, NY Sate Fair '13
Res. All-NY 4-Year-Old '13
Res. Grand Champion, IA State Fair '12
Bella-Rosa Spendide EX-90
2-02 3 320 27740 3.5 984 3.2 897
Baumond Spendide Spirit EX-95
5-01 2 365 39780 3.1 1251 2.9 1153
1st Aged Cow, Eastern Fall Nat'l '06
HM All-American Aged Cow '04
All-American 4-Year-Old '03
1st 4-Year-Old & Res. Grand Champion, WDE '03

4

Consigned by:

Hodglyn Holsteins
4877 Hwy 9 RR 4, Kincardine, ON
226-930-0166

FIVE #1 EMBRYOS

(5) #1 Conventional flush · Embryos made with sexed semen
Export Eligible · Location: Pro Vitro Vet Clinic, ON
S: Blondin Energy



Hodglyn Impression Lavender EX-92-2E
Dam of Lot 4

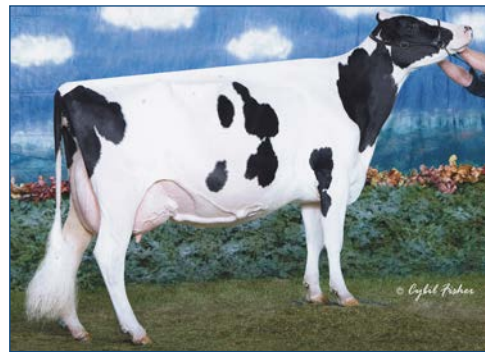

Starbrite Lyster Lyndsay EX-96-5E 6*
4th Dam of Lot 4

BLONDIN ENERGY

CAN 121105878 TC TD TE TL TV TY
GTPI +2289 PTA +2.95T +2.32UDC +1.78FLC

HODGLYNN IMPRESSION LAVENDER

CAN 12800005 EX-92-2E-CAN 1* 95-MS
4-07 2 326 28100 4.4 1248 3.3 933
5-07 2 319 27377 4.7 1272 3.3 910
3-01 2 306 25498 4.7 1204 3.3 849

S: Monument Impression-ET
2nd Senior 3-Year-Old, Bruce-Grey '21

2nd - 11th Dams:

Hodglyn Stanley Cup Lingo EX-90-2E-CAN
6-02 2 365 29877 4.5 1332 3.3 970
LIFE 5 lac 158890 4.6 7302 3.4 5426
2nd Senior 2-Year-Old, Bruce-Grey '16
Starbrite Goldwyn Lucky EX-93-CAN 7*
5-04 2 365 30102 3.9 1173 3.3 1001
2nd 5-Year-Old, ON Summer Show '13
Grand Champion, Bruce-Grey '11
Starbrite Lyster Lyndsay EX-96-5E-CAN 6*
6-02 2 365 34769 4.5 1556 3.2 1105
LIFE 7 lac 239239 4.3 10260 3.4 8124
Res. All-American Production Cow '13
All-American & All-Canadian Production Cow '12
All-Canadian & Res. All-American '10
Res. All-Canadian & Nom. All-American Aged Cow '09
Starbrite Leader Dotty EX-93-4E-CAN 18*
LIFE 7 lac 245048 4.0 9879 3.1 7557
Starbrite Charles Dot EX-4E-CAN 3*
LIFE 7 lac 179889 4.2 7599 3.1 5492
Starbrite Broker Dotty GP-83-2YR-CAN
Starbrite Senator Dolly VG-86-4YR-CAN 3*
LIFE 7 lac 212488 3.2 6817 3.1 6638
Starbrite Tempo Delta VG-87-6YR-CAN EX-MS
LIFE 7 lac 144174 3.6 5240 2.9 4162
Wrico E P Dale VG-86-6YR-CAN
LIFE 6 lac 131740 3.5 4603 3.0 3948
Wrico Empress Dale VG-87-4YR-CAN 3*
LIFE 6 lac 149602 3.9 5774 3.1 2088

5

Consigned by:
Kings-Ransom Farm LLC
311 King Rd., Schuylerville, NY 12871-2013
518.588.0015 • john.king@kingbrothersdairy.com
518.791.2876 Jeff

THREE #1 SEXED IVF EMBRYOS

(3) #1 IVF Embryos made with sexed semen
Domestic Only · Location: Boviteq, Syracuse
Sire: *Farnear Delta-Lambda-ET*



Kings-Ransom Drman Capri-ET EX-94
Dam of Lot 5



Kings-Ransom Doc Clever EX-94 96-MS
Maternal Sister to 2nd Dam
Nom. Jr All-American Junior 3-Year-Old '21

FARNEAR DELTA-LAMBDA-ET
840 3125993715 TE TC TY TVTLTD
GTPI +2882 PTA +2.20T +1.87UDC +1.15FLC

KINGS-RANSOM DRMAN CAPRI-ET
840 3217449205 EX-94 EEEEE 4-09
4-03 3 365 38730 4.2 1643 3.4 1335
2-11 3 305 30570 4.0 1233 3.2 973
Sire: *Val-Bisson Doorman-ET*
Capri is fresh again & looks great!

2nd - 9th Dams:

Kings-Ransom Aval Cuddle-ET EX-93 2E
6-00 3 365 34820 4.6 1610 3.7 1288
LIFE 1619 148750 4.7 6968 3.6 5361
Kings-Ransom Mogul Cleo-ET EX-95 2E DOM
4-05 3 365 39770 4.1 1619 3.4 1338
LIFE 1743 153350 4.6 7029 3.5 5387
Golden-Oaks Gwyn Classy-ET EX-92
3-05 3 365 37110 4.0 1498 3.3 1211
1st 4-Year-Old, NY Spring Jr. Show '14
Golden-Oaks Champ Rae-ET EX-93 EEEVEE 3E
6-04 3 365 41590 4.1 1714 3.0 1240
LIFE 1455 134060 4.4 5884 3.2 4269
Scientific Beauty Rae-ET *RC EX-90 VEEVV DOM
4-03 2 365 33710 4.7 1595 3.7 1243
Scientific Jubilant Rae-ET EX-90 EEEVW DOM
5-11 3 365 38880 4.1 1607 3.6 1402
LIFE 4 lac 117589 4.0 4707 3.6 4242
C Hanoverhill Tony Rae EX-96 3E GMD DOM
6-11 3 365 40220 4.1 1661 3.3 1331
LIFE 2247 166396 4.1 6904 3.4 5612
C Hanoverhill TT Roxette-ET EX-94 2E GMD
10-0 3 365 35040 4.3 1518 3.0 1063
LIFE 2104 164789 4.1 6760 3.1 3587
Mil-R-Mor Roxette EX-90 GMD DOM 30*
7-01 2 365 24530 4.7 1153
21 EX Progeny ~ Canada's 1st 30 Brood Cow*
C Glenridge Citation Roxy EX-97 4E GMD 6*
5-06 2 365 21308 5.1 1086
LIFE 3620 209784 4.5 9471
2X Queen of the Breed
Next dams: EX-90 6 x VG-CAN 5**

6

Consigned by:
Brigeen Farns
278 Upper St., Turner, ME 04282
207-713-5145 • bbswbullard@gmail.com

FOUR #1 IVF EMBRYOS

(4) #1 IVF Sexed Embryos
Domestic Only · Location: Trans Ova Genetics, MD
Sire: *Siemers Parian-P-ET*



Brigeen Perfect Joely-ET EX-90 EX-MS
Dam of Lot 6



Midas-Touch Hum Joely-ET EX-94 2E
2nd Dam of Lot 6

SIEMERS PARIAN-P-ET
840 3267429217 PC A2A2
PTA +3.02T +2.50UDC +1.64FLC GTPI +3061

BRIGEEN PERFECT JOELY-ET
840 3263326555 EX-90 VVVE 3-01
1-10 3 324 33150 3.5 1161 3.4 1129
2-11 3 90 9050 4.4 407 3.3 301 Inc
Sire: *Siemers Rengd Perfect-ET*

2nd - 12th Dams:

Midas-Touch Hum Joely-ET EX-94 2E
4-10 3 365 51600 4.1 2106 3.4 1758
1st ME Milk
LIFE 1738 202500 4.1 8380 3.5 7101
National Elite Performer
Midas-Touch Jedi Jangle-ET EX-95-2E-CAN 9*
5-03 2 347 41927 3.1 1314 3.4 1407
LIFE 4 lac 130082 3.0 3935 3.6 4658
Nom. All-American Junior 3-Year-Old '19
Res. All-Canadian Junior 2-Year-Old '18
HM All-American Junior 2-Year-Old '18
Res. Grand Champion, Westerner Dairy Showcase '22
Seagull-Bay S Jillian-ET VG-87 DOM
2-01 3 365 39190 3.0 1192 3.2 1257
Ammon-Peachey Shauna EX-92 GMD DOM
6-03 3 365 40290 3.7 1479 3.3 1310
Pine-Tree Martha Sheen-ET VG-86 DOM 9*
1-11 2 365 31210 4.2 1305 3.1 968
Pine-Tree Missy Martha-ET VG-86 DOM
2-02 2 365 34730 3.6 1266 3.1 1070
Wesswood-HC Rudy Missy-ET EX-92 3E GMD DOM
4-11 3 365 40880 4.1 1665 3.4 1385
Global Cow of the Year '14
Wesswood Elton Mimi EX-90 GMD DOM
3-05 2 365 35380 3.3 1160 3.2 1121
Wesswood Mandingo Ivy VG-87
6-05 2 365 36330 3.6 1305 3.0 1087
Wesswood Astro Matt Ester VG-87 GMD DOM
6-08 2 365 31860 3.5 1125 2.9 921
Wesswood Bell Claudette VG-87 GMD DOM
8-04 2 365 38150 3.8 1443 2.8 1064

7

Consigned by:
Maple Downs Farm II
Middleburgh, NY
518-231-1731

FOUR #1 IVF EMBRYOS

(4) #1 IVF Embryos
Domestic Only · Location: Trans Ova, MD
S: *Blondin Detective*



Maple-Downs-DT Doc Joyride
Dam of Lot 7



Midas-Touch Jedi Jangle-ET EX-95 2E
3rd Dam of Lot 7

BLONDIN DETECTIVE

CAN 120781841 A2A2
GTPI +2544 PTA +2.68T +1.61UDC +1.32FLC

MAPLE-DOWNS-DT DOC JOYRIDE

840 3231442921 EX-92 EEEEE 4-07 PTA +2.47
2-08 2 365 34830 3.9 1348 3.4 1169
1-09 2 320 26719 4.6 1222 3.1 836
Sire: *Woodcrest King Doc*
1st & HM Intermediate Champion, CT State Show '23
4th Summer Junior 2-Year-Old, NY State Show '23

2nd - 13th Dams:

Midas-Touch Fab Jamboree-ET VG-85
3-03 2 304 28880 4.3 1230 3.3 939
Midas-Touch Jedi Jangle-ET EX-95 2E 9*
5-03 2 347 41927 3.1 1314 3.4 1407
Res. Grand Champion, Westerner Championship '22
2nd Mature Cow, Nat'l Holstein Convention Show '21
Nom. All-American Junior 3-Year-Old '19
Intermediate Champion, Eastern National '18
Reserve All-Canadian Junior 2-Year-Old '18
Nom. All-American Junior 2-Year-Old '18
Seagull-Bay S Jillian-ET VG-87 DOM
2-01 3 365 39190 3.0 1192 3.2 1257
Ammon-Peachey Shauna EX-92 GMD DOM
6-03 3 365 40290 3.7 1479 3.3 1310
Pine-Tree Martha Sheen-ET VG-86 DOM 9*
1-11 2 365 31210 4.2 1305 3.1 968
Pine-Tree Missy Martha-ET VG-86 DOM
2-02 2 365 34730 3.6 1266 3.1 1070
Wesswood-HC Rudy Missy-ET EX-92 3E GMD DOM
4-11 3 365 40880 4.1 1665 3.4 1385
Global Cow of the Year 2014
Wesswood Elton Mimi EX-90 GMD DOM
3-05 2 365 35380 3.3 1160 3.2 1121
Wesswood Mandingo Ivy VG-87
6-05 2 365 36330 3.6 1305 3.0 1087
Wesswood Astro Matt Ester VG-87 GMD DOM
6-08 2 365 31860 3.5 1125 2.9 921
Wesswood Bell Claudette VG-87 GMD DOM
8-04 2 365 38150 3.8 1443 2.8 1064

8

Consigned by:
Robeth Holsteins
511 Liberty Hill Rd., Rochester, VT 05767
802-342-1816

FIVE #1 IVF EMBRYOS

(5) #1 IVF Embryos made with reverse sorted semen
Domestic Only · Location: Trans Ova Genetics, MD
S: *MB-Luckylady Eye Candy-ET*



Robeth Tatoo Starburst
Maternal Sister to Lot 8
Nom. Junior All-American Milking Yearling '25
1st Milking Yearling, Grand Nat'l Junior Show

MB-LUCKYLADY EYE CANDY-ET

840 3234629820 TE TY TV TL TD
GTPI +2596 PTA +3.02T +2.09UDC +1.50FLC

ROBETH ATWOOD SNICKER

840 3203625144 EX-93 EEEEE 2E 7-04
4-10 2 365 35260 3.9 1363 3.3 1161
3-04 2 365 28680 3.9 1128 3.2 912
2-04 2 350 24780 4.0 1000 3.2 805
LIFE 1508 122330 4.0 4873 3.2 3959
Sire: *Maple-Downs-I G W Atwood-ET*

2nd - 5th Dams:

Robeth Sid Savoy VG-88 EX-MS
2-10 2 350 33860 3.8 1283 3.4 1142
Robeth Attic Savvy EX-91 2E
7-07 2 365 34660 3.9 1351 3.0 1026
LIFE 3125 245020 3.9 9449 3.1 7649
Robeth Savannah-ET GP-83
6-08 2 356 26310 3.4 902 2.8 731
LIFE 2112 150280 3.3 4911 2.9 4329
Robeth Mandel Winnie EX-92 2E
5-03 2 365 43190 4.3 1856 3.0 1277
LIFE 2129 188370 4.2 7887 3.1 5807
Nom. Junior All-American Fall Calf '98
1st Milking Yearling, Grand Nat'l Jr. Show '99
1st Milking Yearling, Mid-East Fall Nat'l '99
Robeth Flip Toy VG-87 VG-MS
3-06 3 279 22940 4.1 934 2.9 674
Robeth Blackstar Quill GP-83
2-11 2 365 28380 3.7 1060 3.1 891
Robeth Manding Merry Christmas VG-85 GMD
5-05 2 349 31810 3.8 1202 3.3 1048
LIFE 1379 107160 3.7 3969 3.4 3604
Robeth Willow Sophie EX-90 GMD DOM
9-00 2 365 30130 3.5 1048 3.1 944
LIFE 2964 223730 3.6 8092 3.2 7211
Bonaspecta Emperor Sophie VG-85

9

Consigned by:
ZBW Genetics
Durhamville, NY
Kevin Ziemba 315-730-6673
Barb Ziemba 315-730-0201

TWO #1 FEMALE IVF HOPE EMBRYOS
TWO #2 FEMALE IVF HOA-P EMBRYOS

Domestic Only · Location: Trans Ova, MD
S: Mr Blondin DH Hope-ET
S: Siemers DB Hoa-P-ET



S-S-I Doc Have Not 8784-ET EX-96 DOM
Grandam of Lot 9



Duckett Lambda Dina-ET EX-92
Dam of Lot 9

MR BLONDIN DH HOPE-ET

840 3281746382 TC TD TL TV TY A2A2
GTPI +3138 PTA +2.51T +1.96UDC +0.79FLC

SIEMERS DB HOA-P-ET

840 3250769249 PC TC TD TE TL TV TY A2A2
GTPI +2979 PTA +2.89T +1.86UDC +2.30FLC

DUCKETT LAMBDA DINA-ET

840 3260842970 EX-92 EEWVE 3-04
GTPI +2916 +623M -.04% +16F +.04% +31P
PTA +2.83T +1.71UDC +1.24FLC 86R 12/25
2-07 2 210 24548 3.6 872 3.2 742 Inc
1-08 2 275 24980 3.8 945 3.3 820

Sire: Farnear Delta-Lambda-ET

2nd Milking Yearling, NY State Show '24
1st Senior 2-Year-Old, Tri-County Show '25

2nd - 12th Dams:

S-S-I Doc Have Not 8784-ET EX-96 DOM

4-05 2 320 35670 3.9 1404 3.1 1095
LIFE 1204 123140 3.8 4692 3.1 3784

Global Cow of the Year '25

Res. All-American 4-Year-Old '22

Fly-Higher Jedi Havenot-ET VG-87-5Y-CAN

3-05 3 365 31495 3.2 994 3.2 1000

Cookiecutter Masy Hashes VG-85 VG-MS

3-11 3 365 39630 3.6 1436 3.1 1209

Cookiecutter MOM Halo-ET VG-88 EX-MS DOM

2-00 2 365 35280 5.2 1819 3.7 1304

Global Cow of the Year '19

Cookiecutter Gld Holler-ET VG-88 DOM

2-03 2 365 40730 3.5 1411 3.1 1250

Nominated Int'l Cow of the Year '16

Ms Kings-Rnsm Champ Haley-ET EX-90 GMD DOM

3-11 3 365 43690 3.7 1625 2.9 1274

Regancrest-JDV Hanna-ET EX-90 GMD DOM

4-07 3 365 45110 4.3 1922 3.0 1364

Long-Haven Rudolph Dee-ET EX-90 2E GMD DOM

2-11 2 365 32720 4.8 1565 3.8 1252

LIFE 2306 166900 4.3 7099 3.5 5884

Regancrest Elton Disrael-ET VG-88 GMD DOM

2-04 2 365 33617 4.5 1499 3.5 1169

Snow-N Denises Dellia EX-95 2E GMD DOM 5*

Global Cow of the Year '05

Snow-N Dorys Denise EX-90 2E GMD DOM

10

Consigned by:
Caleb, Josiah, Helena, Adrian & Ella Olson
6653 Fredrickson Rd., Lena, WI 54139
920-676-2516

FIVE #2 IVF EMBRYOS

(5) #2 IVF Embryos made with sexed semen
Domestic Only · Location: Trans Ova Genetics, WI
S: Blondin Detective



Maple-Downs Addison-ET EX-92
Maternal Sister to Lot 10

HM Grand Champion, O-H-M Club Show '23



Maple-Downs D Back Addi EX-94 2E
Dam of Lot 10

BLONDIN DETECTIVE

CAN 120781841 A2A2 TC TD TL TV TY
GTI +2544 PTA +2.68T +1.61UDC +1.32FLC

MAPLE-DOWNS D BACK ADDIE

840 3136717973 Excellent-94 EEEEE 2E
4-03 2 309 50009 3.3 1646 2.7 1337
3-01 2 305 37520 3.1 1127 2.7 1004
1-11 2 365 32680 4.1 1334 3.0 971

Sire: Mr D Apple Diamondback

Nom. Jr All-American Production Cow '25

Nom. Jr All-American Production Cow '23

2nd Production Cow, Midwest Spring Nat'l '23

1st & Res Int Champion, Mid-East Fall Nat'l Show '20

2nd - 8th Dams:

Ms Atlees Windhammer Ackley VG-88 VEVVV

2-10 2 365 35470 3.7 1304 2.8 991

LIFE 1153 109420 3.6 3921 2.7 2992

Ms Atlees Goldwyn Adeline EX-93 EEEVE

3-04 2 365 35120 4.4 1534 3.3 1147

1st Spring Calf, Northeast Fall Nat'l '10

Ms Atlees Shottle Aubry-ET EX-92 EEEEE DOM

2-03 2 365 31140 3.7 1148 3.2 1003

MD-Delight Durham Atlee-ET EX-92 EEEEE DOM

3-11 2 365 38290 5.5 2091 3.1 1177

All-American Senior 3-Year-Old '05

MD-Delight Strm Amberlee-ET VG-88 EVEVV

2-02 2 365 26170 3.7 969 3.2 835

Ms Kingstead Chief Adeen-ET EX-94 2E DOM

3-05 2 310 30180 4.0 1209 3.6 1077

LIFE 1382 100760 4.0 4010 3.6 3649

Nom All-American Junior 3-Year-Old '00

Nom All-American 4-Year-Old '01

Member All-American Produce '00 & '01

C Aitkenbrae Starbuck Ada EX-94 2E DOM

13-8 2 365 25150 3.0 764 3.4 843

LIFE 6 lac 137732 3.4 4749 3.4 4647

All-American 3-Year-Old Cow '90

All-American Produce of Dam '00 & '01

11

Consigned by:
Currie Holsteins
2267 Currie Rd., Tully, NY 13159
Aaron Eaton 315-857-8303
Emma Currie 315-729-6242

THREE #1 IVF EMBRYOS

(3) #1 IVF Embryos made with sexed semen
Export eligible to CAN
Location: Trans Ova Genetics, MD
S: *Blondin Energy*



Ms Eatonholme Unsp Penny-ET EX-92
Grandam of Lot 11



T-Triple-T Platinum-ET EX-95 3E
Grandam of Lot 11

BLONDIN ENERGY

CAN 121105878 TC TD TE TL TV TY
GTPI +2289 PTA +2.95T +2.32UDC +1.78FLC

MS EATONHOLME UNSP PENNY-ET *RC

840 3217579790 EX-92 *RC
2-09 2 305 20130 3.8 771 3.2 648
S: *Riverdown Unstopabull-Red*

MATERNAL SISTER:

Ms T-Triple-T Pokerface-ET EX-92
5-03 2 305 31170 4.7 1450 3.0 939
National Holstein Futurity Champion '19
1st Winter Yearling, Mid-East Summer Nat'l '17
1st Winter Calf, Mid-East Summer Nat'l '16

2nd - 7th Dams:

T-Triple-T Platinum-ET EX-95 3E
7-04 2 365 46830 6.5 3049 3.3 1559
LIFE 2418 210480 5.7 11897 3.4 7180
Nom. All-American Lifetime Production Cow '20
Holstein USA Star of the Breed '18
Nom. All-American Lifetime Production Cow '18
Member Res. All-American Best 3 Females '18
Member Res. All-American Produce of Dam '18
Nom. All-American Senior 3-Year-Old '14
T-Triple-T Petunia-ET EX-95 2E
8-06 2 305 33210 4.7 1564 2.8 932
LIFE 2282 192530 4.8 9185 3.2 6167
Junior All-American Aged Cow '20
Nom. All-American Senior 2-Year-Old '16
Grand Champion, Mid-East Summer Nat'l '16
T-Triple-T Dundee Paige EX-96 3E
7-09 2 365 33420 4.6 1551 3.0 1017
LIFE 2129 145510 4.5 6620 3.2 4701
HHM All-American 125,000 lb. Cow '13
Grand Champion, Midwest Summer Nat'l '13
Nom. All-American Aged Cow '11
Grand Champion, Mid-East Summer Nat'l '11
Res. Grand Champion, Midwest Spr. Nat'l '10
T-Triple-T Linjet Phoebe-ET EX-91 2E
5-06 2 305 29200 3.9 1135 3.0 873
LIFE 2678 151837 3.9 5855 3.2 4324
Hesters Mark Prudence EX-95 4E GMD DOM
7-06 3 365 49771 3.8 1885 2.8 1396
LIFE 3183 301342 3.4 10318 3.1 9290
1st 125,000 lb. Cow, Mid-East Spr. Nat'l '96
Chel-Brook Chairman Peach VG-87 EX-MS DOM

12

Consigned by:
Currie Holsteins
2267 Currie Rd., Tully, NY 13159
Aaron Eaton 315-857-8303
Emma Currie 315-729-6242

FOUR #1 IVF EMBRYOS

(4) #1 IVF Embryos made with sexed semen
Export eligible to CAN
Location: Trans Ova Genetics, MD
S: *Blondin Drax*

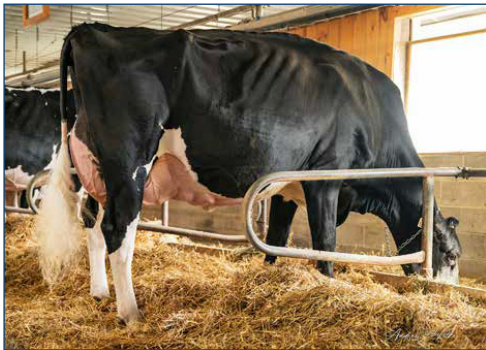

Curr-Vale Goldchip Hildy-ET EX-94 2E
Dam of Lot 12



Curr-Vale Crushabull Holly EX-92
Maternal Sister to Lot 12

BLONDIN DRAX

CAN 121105878 TC TD TE TL TV TY
GTI +2606 PTA +2.12T +1.28UDC +1.15FLC

CURR-VALE GOLDCHIP HILDY-ET

840 3149583457 Excellent-94 EEEEE 2E
4-00 3 343 30120 3.3 992 3.0 894
5-03 3 305 27520 2.8 767 3.1 845
2-03 3 285 21240 4.0 859 3.1 651
S: *Mr Chassity Gold Chip-ET*

MATERNAL SISTER TO LOT 12:

Curr-Vale Crushabull Holly EX-92
All-New England Junior 3-Year-Old '25
1st Junior 3 & Reserve Intermediate Champion,
New England Summer Show '25
2nd Junior 3-Year-Old, Northeast Fall Nat'l '25

2nd - 6th Dams:

Beaver Ray Damion Honeycomb-ET EX-94 2E
4-05 3 365 34060 3.7 1277 3.4 1175
2-10 2 365 23483 4.2 994 3.9 908
Grand Champion, NY Spring Junior Show '13
1st Aged Cow, NY Spring Junior Show '13
Coachside Fern-TW EX-CAN
7-01 2 365 30059 3.9 1177 3.4 1025
LIFE 6 lac 140630 4.2 5948 3.5 4861
Fawcettdale Broker Twig VG-85-CAN 4*
4-05 2 327 19306 4.2 802 3.4 648
LIFE 6 lac 114979 4.0 4588 3.4 3856
Fawcettdale Starbuck Petal VG-85-CAN
4-07 2 316 21314 3.7 791 3.2 677
LIFE 6 lac 112507 3.7 4171 3.2 3549

13

Consigned by:

Kings-Ransom Farm LLC
 311 King Rd., Schuylerville, NY 12871-2013
 518.588.0015 • john.king@kingbrothersdairy.com
 518.791.2876 Jeff

FOUR IVF EMBRYOS

(3) #1 & (1) #2 IVF Embryos
 Export Eligible for EU & UK
 Location: Boviteq, NY
 S: Haveitall Blakely Hinge-ET



Kings-Ransom Casp Daze-ET EX-95

Grandam of Lot 13



Kings-Ransom DL Dynamite-ET EX-91

Dam of Lot 13

HAVEITALL BLAKELY HINGE-ET

840 3277629429 TC TD TE TL TM TV TY A2A2
 GTPI +3242 PTA +2.80T +2.28UDC +1.62FLC

KINGS-RANSOM DL DYNAMITE-ET

840 3240291502 EX-91 VEEVE 3-07
 GTPI +2936 PTA +2.46T +1.96UDC +1.35FLC
 1-10 3 365 37830 4.3 1628 3.3 1280
 S: Farnear Delta-Lambda-ET

MATERNAL BROTHERS:

Kings-Ransom Dropbox-ET 200H012399
 Kings-Ransom H Dreamy-ET 712H01021

MATERNAL SISTERS TO 2ND DAM OF LOT 13:

Kings-Ransom Crsh Desire-ET EX-94
 Nom. Junior All-American 4-Year-Old '24
 Member All-American Senior Best Three '24
 Member HM All-American Produce of Dam '24

Kings-Ransom Cr Dazzling-ET EX-94
 Nom. Junior All-American 5-Year-Old '24
 Member HM All-American Produce of Dam '24

2nd - 16th Dams:

Kings-Ransom Casp Daze-ET EX-95 97-MS
 3-01 3 365 43310 4.0 1722 3.5 1501
 LIFE 1270 133380 4.2 5596 3.5 4688

Region 1 Elite Performer

Kings-Ransom Delta Destiny EX-92 DOM
 2-00 3 365 35850 4.0 1448 3.4 1231
 HM All-American Produce of Dam '24

Kings-Ransom DM Debonair-ET EX-94 2E DOM
 5-03 3 365 33460 4.9 1646 3.1 1028

Kings-Ransom Dorc Dextra-ET EX-94 DOM
 4-08 2 365 40270 3.7 1492 3.3 1312

Kings-Ransom Baxter Dolly VG-88 DOM
 2-00 3 365 22510 3.8 845 3.1 708

Pen-Col Mtoto Dima-ET VG-88 GMD DOM
 7-02 3 365 45430 3.8 1723 3.1 1411

Pen-Col Commotion Deanna EX-91 2E GMD DOM
 5-00 2 365 36060 4.8 1730 3.2 1167

Pen-Col Mascot Deanna-ET EX-91 GMD DOM
 5-01 2 365 33920 3.7 1252 3.4 1146

Next dams: VG-87 GMD DOM x VG-85 GMD DOM x
 VG-87 GMD DOM x VG-88 GMD x VG-87 GMD x EX-90
 GMD

14

Consigned by:

Siemers Holstein Farms, Inc.
 14421 Mineral Springs Rd., Newton, WI 53063
 920.946.8525 Jordan • jcs483@cornell.edu

SIX #1 IVF EMBRYOS

(6) #1 IVF Embryos made with sexed semen
 Domestic Only - Location: Trans Ova Genetics, WI
 S: Sandy-Valley Tentastic-ET



Siemers LBA Hanina 28047-ET EX-94

Dam of Lot 14



Riverdale KD Hannah VG-87

Maternal Sister to Lot 14

SANDY-VALLEY TENTASTIC-ET

840 3250768379 TC TD TE TL TM TV TY
 GTI +3111 PTA +1.64T +1.23UDC +0.66FLC

SIEMERS LBA HANINA 28047-ET

840 3144882559 EX-94 EEEEE GMD DOM
 GTPI +2828 PTA +2.48T +1.73UDC +1.21FLC
 5-05 3 305 41760 5.7 2387 3.2 1340
 4-03 3 338 41250 5.8 2385 3.4 1393
 LIFE 1389 154540 5.2 8076 3.3 5128

National Elite Performer

S: Farnear Delta-Lambda-ET

MATERNAL SISTER TO LOT 14:

Riverdane KD Hannah VG-87 2Y
 Sold for £90,000 in 2023 Riverdane Theatre of Dreams
 Sale - UK record at the time!
 2nd Junior 2-Year-Old, UK Dairy Expo '25

2nd - 11th Dams:

Siemers Monterey Hanina-ET EX-91 GMD
 2-11 3 344 44370 5.1 2260 3.2 1431
 LIFE 1029 117090 4.7 5540 3.2 3797

National Elite Performer

Cookiecutter Mog Hanker-ET 2E-94 GMD DOM
 4-01 2 365 46800 4.2 1972 3.4 1592
 LIFE 1691 180720 4.1 7406 3.3 5943

Cookiecutter MOM Halo-ET VG-88 EX-MS DOM
 2-00 2 365 35280 5.2 1819 3.7 1304

Global Cow of the Year '19

Cookiecutter Gld Holler-ET VG-88 DOM
 2-03 2 365 40730 3.5 1411 3.1 1250

Nominated Int'l Cow of the Year '16

Ms Kings-Rnsm Champ Haley-ET EX-90 GMD DOM
 3-11 3 365 43690 3.7 1625 2.9 1274

Regancrest-JDV Hanna-ET EX-90 GMD DOM
 4-07 3 365 45110 4.3 1922 3.0 1364

Long-Haven Rudolph Dee-ET EX-90 2E GMD DOM
 2-11 2 365 32720 4.8 1565 3.8 1252

LIFE 2306 166900 4.3 7099 3.5 5884

Regancrest Elton Disrael-ET VG-88 GMD DOM
 2-04 2 365 33617 4.5 1499 3.5 1169

Snow-N Denises Dellia EX-95 2E GMD DOM 5*
 Global Cow of the Year '05

Snow-N Dorys Denise EX-90 2E GMD DOM

15

Consigned by:

Siemers Holstein Farms, Inc.
14421 Mineral Springs Rd., Newton, WI 53063
920.946.8525 Jordan • jcs483@cornell.edu

FIVE #1 IVF EMBRYOS

(5) #1 IVF Embryos made with sexed semen
Domestic Only · Location: Trans Ova Genetics, WI
S: *Siemers Hulu Paldwyn-ET *RC*



Siemers Lstr Hanan 33317-ET EX-91
Grandam of Lot 15



Siemers Mdcn Hanan 36610-ET EX-90
Dam of Lot 15

SIEMERS HULU PALDWYN-ET *RC

840 3267430053 RC TM TE TC TYTV TLA2A2
GTPI +3057 PTA +3.09T +2.87UDC +1.71FLC

SIEMERS MDCN HANAN 36610-ET *RC

840 3243347554 EX-90 VEEEE 3-00 RC PC
2-10 3 365 43150 4.1 1769 3.4 1448
1-11 3 295 29220 4.5 1302 3.4 993
S: *Aprilday McDonald-P-Red-ET*

2nd - 13th Dams:

Siemers Lstr Hanan 33317-ET EX-91 EX-MS
3-03 2 337 39390 3.9 1539 3.4 1321

Global Cow of the Year '24

Siemers Doc Hanan 28286-ET EX-92 GMD
3-05 2 365 40320 4.3 1725 3.4 1353

Siemers Monterey Hanan-ET VG-85 VG-MS

Cookiecutter Mog Hanker-ET 2E-94 GMD DOM
4-01 2 365 46800 4.2 1972 3.4 1592
LIFE 1691 180720 4.1 7406 3.3 5943

Cookiecutter MOM Halo-ET VG-88 EX-MS DOM
2-00 2 365 35280 5.2 1819 3.7 1304

Global Cow of the Year '19

Cookiecutter Gld Holler-ET VG-88 DOM
2-03 2 365 40730 3.5 1411 3.1 1250

Nominated Int'l Cow of the Year '16

Ms Kings-Rnsm Champ Haley-ET EX-90 GMD DOM
3-11 3 365 43690 3.7 1625 2.9 1274

Regancrest-JDV Hanna-ET EX-90 GMD DOM
4-07 3 365 45110 4.3 1922 3.0 1364

Long-Haven Rudolph Dee-ET EX-90 2E GMD DOM
2-11 2 365 32720 4.8 1565 3.8 1252

LIFE 2306 166900 4.3 7099 3.5 5884

Regancrest Elton Disrael-ET VG-88 GMD DOM
2-04 2 365 33617 4.5 1499 3.5 1169

Snow-N Denises Dellia EX-95 2E GMD DOM 5*
Global Cow of the Year '05

Snow-N Dorys Denise EX-90 2E GMD DOM

16

Consigned by:

Weeksdale Holsteins
Pleasant Valley, PEI
902-432-4312 • blairweeks@hotmail.com

FOUR #1 IVF EMBRYOS

(4) #1 IVF Embryos made with sexed semen
Export eligible to US · Location: Boviteq, QC
S: *Farnear Delta-Lambda-ET*



Gleann B C Rebound EX-94-3E
Dam of Lot 16



Gleann Master Reserve VG-87-CAN
Maternal Sister to Lot 16

FARNEAR DELTA-LAMBDA-ET

840 3125993715 TE TC TY TV TLTD
GTPI +2882 PTA +2.20T +1.87UDC +1.15FLC

GLEANN BC REBOUND

CAN 12611272 EX-94-3E-CAN
4-09 2 361 30752 4.1 1270 3.1 950
7-07 2 305 29376 4.0 1175 3.0 866
2-11 2 365 26510 4.2 1102 3.2 836
LIFE 5 lac 138672 4.1 5670 3.1 4321
S: *Willem's Hoeve W H Baily Chen*

MATERNAL SISTER TO LOT 16:

Gleann Master Reserve VG-87-CAN
Res. All-Canadian Winter 2-Year-Old '24
HM Grand Champion, Autumn Opportunity '24

2nd - 5th Dams:

Gleann Goldwyn Remedy EX-91-3E-CAN 3*

7-01 2 365 33300 4.2 1409 3.2 1058
LIFE 5 lac 149262 4.2 6276 3.3 4872

1st Junior 2-Year-Old, East NS Exhibition '10

Gleann Jed Rainbow VG-88-CAN 6*
9-09 2 351 27857 3.8 1060 3.2 895
LIFE 9 lac 184181 4.0 7321 3.2 5948

2nd Mature Cow, East NS Exhibitor '05

Terrdale Secret Russ EX-CAN 9*
6-00 2 305 28598 3.9 1111 3.3 946

Grand Champion, East NS Exhibition '96
Res. Grand Champion, East NS Exhibition '95

1st Junior 2-Year-Old, Mariti

Terrdale Sunshine VG-85-CAN VG-MS
8-00 2 342 19449 3.4 653 2.9 564
LIFE 8 lac 13964 3.4 4691 3.0 4149

17

Consigned by:

Jay Ackley and Jim & Val Spreng
9256 Township Road 141, East Liberty, OH, 43319
937-935-8272 · jkackley95@gmail.com

FOUR #1 IVF EMBRYOS

(4) #1 IVF Embryos made with sexed semen
Domestic Only · Location: Boviteq Madison
S: *Robella Major*



Sweetview Alligator Hysteria EX-94

Dam of Lot 17

ROBELLA MAJOR

CAN 14104450 TC TY TV TL TD
GTPI +2355 PTA +2.55T +1.53UDC +0.66FLC

SWEETVIEW ALLIGATOR HYSTERIA

CAN 120403857 EX-94 EEEEE 4-11
2-03 2 329 26837 4.4 1184 3.4 908
S: *Stantons Alligator-ET*
Nom. All-American 4-Year-Old '25
HM All-American Senior 3-Year-Old '24
Nom. All-Canadian Senior 3-Year-Old '24
Mem. Res. All-Canadian Breeder's Herd '24
Grand Champion, Mid-East Summer Nat'l '25

2nd - 6th Dams:

Santschi Troy Hyper EX-90-2E-CAN 1*
6-03 2 365 32597 4.3 1402 3.8 1248
LIFE 6 lac 163041 4.2 6817 3.8 6195
Santschi Happyday EX-90-4E-CAN 2*
7-06 2 365 30329 4.5 1354 3.8 1149
LIFE 9 lac 240731 4.8 11477 3.8 9068
Santschi Windbrook Hizabella EX-90-CAN 4*
6-02 2 328 26975 4.9 1307 4.0 1074
LIFE 7 lac 142530 4.7 6673 4.0 5646
Santschi Fortune Hizabel VG-86-2Y-CAN
5-06 2 365 26140 3.5 919 3.6 952
LIFE 5 lac 105468 3.7 3931 3.7 3869
Santschi Lheros Hariet VG-87-CAN 2*
4-06 2 365 34257 3.4 1149 3.3 1135

18

Consigned by:

Clarkvalley Holsteins
Woodville, ON
705-928-5005

FIVE #1 IVF EMBRYOS

(5) #1 IVF Embryos made with sexed semen
Export eligible to US, EU, AUS
S: *Blondin Lynx*



Glen Islay Sennet Torrance EX-96-4E

Dam of Lot 18

BLONDIN LYNX

CAN 121586242 TC TD TL TV TY
GTPI +2693 PTA +2.35T +0.96UDC +1.38FLC

GLEN ISLAY SENNET TORRANCE

CAN 12031432 EX-96-4E-CAN 97-MS
3-00 RX 324 26277 4.4 1144 3.4 886
2-00 RX 305 19436 4.3 831 3.5 677
Sire: *Duckett-BH Sennet-ET*
HM All-Canadian Mature Cow '23
All-Ontario Mature Cow '23
Res. All-Ontario '21 & '24
Grand Champion, Autumn Opportunity '23
Res. Grand Champion, Autumn Opportunity '22
Res. Grand Champion, ON Fall Showcase '21
1st 4-Year-Old, ON Summer Show '21

MATERNAL SISTER TO LOT 18:

Glen Islay Victor Torrin EX-90-CAN
4-10 2 330 35,668 4.4 1561 3.3 1177
LIFE 3 lac 100457 4.6 4636 3.4 3446

2nd - 8th Dams:

Glen Islay Chelios Torres VG-85-CAN
2-02 RX 308 17584 4.5 794 3.5 622
Glen Islay Stormatic Torrance VG-88-CAN
3-03 RX 307 24738 3.9 970 3.1 765
Lyba Durham Tori VG-88-CAN
3-05 2 365 24989 2.6 659 3.4 838
LIFE 4 lac 101846 3.6 3710 3.4 3459
Regancrest-BK Tatum-ET VG-88-CAN 8*
4-01 2 313 28263 4.4 1252 3.5 988
Regancrest Encore Duena-ET EX-90-USA
2-03 2 365 25571 4.3 1089 3.4 860
Snow-N Denises Dellia EX-95-2E-USA GMD DOM 5*
7-06 2 365 35611 4.0 1431 3.1 1102
LIFE 4 lac 180241 3.9 7108 3.4 6065
Global Cow of the Year '05
Snow-N Dorys Denise EX-90-2E-USA GMD DOM
5-09 2 365 33349 3.8 1257 3.1 1038
LIFE 4 lac 114011 3.6 4153 3.2 3651

19

Consigned by:

GenoSource
2188 78th St., Blairstown, IA 52209
kyledemmer@gmail.com • 563.451.5376 Kyle
tjrgenetics@gmail.com • 563.451.5866 Tim
amandahauck@genosource.com

THREE #1 IVF EMBRYOS

(3) #1 IVF Embryos made with sexed semen
Export eligible to EU, AUS, UK, CAN
Location: Trans Ova Genetics, WI
S: *Blondin Detective*



Ladyrose Caught Your Eye-ET EX-95
Grandam of Lot 19

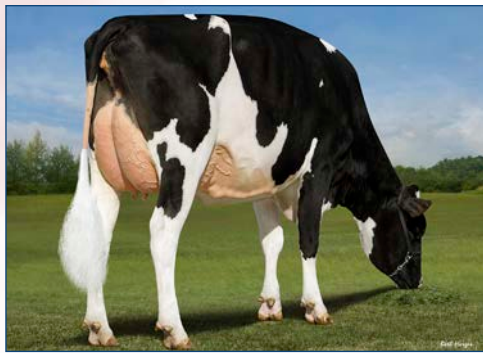

Genosource High Cotton-ET VG-86 EX-MS
Dam of Lot 19

BLONDIN DETECTIVE

CAN 120781841 A2A2 TC TD TL TV TY
GTI +2544 PTA +2.68T +1.61UDC +1.32FLC

GENOSOURCE HIGH COTTON-ET

840 3249968986 VG-86 EX-MS 2-01
GPTA +3.57T +2.54UDC +1.22FLC Conf +13
1-11 3 158 16427 7.0 1162 3.2 537 Inc
S: Mr Ernestanthony Havenofear
Due back in September, 2026

MATERNAL SISTER:

Genosource Hide Out-ET VG-89 2Y
Nom. All-American Milking Yearling '25
Res. All-National Milking Yearling '25

2nd - 6th Dams:

Ladyrose Caught Your Eye-ET EX-95 96-MS
4-03 2 365 40960 4.2 1731 3.2 1314
LIFE 1130 104610 4.3 4466 3.3 3442
All-American '21, '22, '23
All-American Produce of Dam '23
Dam AA & HM AA Junior Best Three Females '23
Res. All-American Produce of Dam '24
Rosedale Achieverslegacy-ET VG-89 EX-MS
1-09 2 365 26380 5.1 1358 3.4 904
All-American Milking Yearling '17
Rosedale Lexington EX-95 2E 3*
4-11 2 365 42780 4.6 1973 3.0 1289
All-American Produce of Dam '17
All-American 5-Year-Old '13
Res. All-American '10 & '11
Rosedale Lexi-ET VG-89 EX-MS
2-02 2 365 26800 5.1 1356 3.1 837
All-Wisconsin Junior 2-Year-Old '06
HM All-American Spring Yearling '05
Rosedale Lea-Ann-ET *RC EX-93 2E GMD
4-08 3 365 39370 3.4 1325 3.1 1202
1st Jr 3-Year-Old, Midwest Spring Nat'l '98
Stokey Elm Park Blackrose-ET EX-96 3EGMD DOM
All-American & All-Canadian Junior 3-Year-Old '93
All-American & All-Canadian Junior 2-Year-Old '92
Nandette TT Speckle-Red EX-93 DOM
All-American R&W '81 & '83
Nandette Riley Nana-Red VG-87
Nandette Bootmaker Gale VG-89

20

Consigned by:

GenoSource
2188 78th St., Blairstown, IA 52209
kyledemmer@gmail.com • 563.451.5376 Kyle
tjrgenetics@gmail.com • 563.451.5866 Tim
amandahauck@genosource.com

THREE #1 IVF EMBRYOS

(3) #1 IVF Embryos made with sexed semen
Export eligible to UK, CAN
S: *MB-Luckylady Eye Candy-ET*



Rosiers Blexy Goldwyn-ET EX-97 3E
Grandam of Lot 20

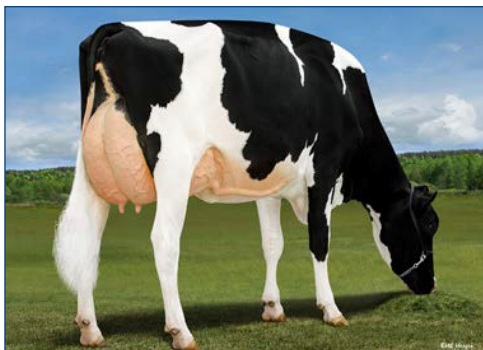

Blexys Chief Bloody Mary-ET EX-92
Maternal Sister to Dam of Lot 20

MB-LUCKYLADY EYE CANDY-ET

840 3234629820 TE TY TV TL TD
GTPI +2596 PTA +3.02T +2.09UDC +1.50FLC

BLEXYS DOC BROOKLYN-ET

840 3232222749 VG-86 VGVV 2-07
2-04 2 28147 4.5 1264 3.3 926 Inc
S: Woodcrest King Doc

MATERNAL SISTERS TO DAM OF LOT 20:

Blexys Chief Bloody Mary-ET EX-92 3Y
2-11 2 365 53291 4.4 2366 3.2 1688
1st National Milk & 2nd National Fat
All-American Milking Yearling '23
Ms Sid Blexy-ET EX-94 96-MS
HHM All-American Junior 3-Year-Old '20
Grand Champion, Mid-East Fall Nat'l '21
Blexys Crush Budweiser-ET EX-91
Una. All-American Winter Yearling '20
All-American Winter Calf '19

2nd - 7th Dams:

Rosiers Blexy Goldwyn-ET EX-97 3E 2*
8-10 2 365 47660 3.9 1856 3.0 1442
LIFE 2104 216970 4.2 9155 3.1 6771
All-American Aged Cow '17
All-Canadian Mature Cow '17
Supreme Champion, World Dairy Expo '17
Grand Champion, International Holstein Show '17
Rosiers Beyonce Dundee-ET EX-90-CAN 2*
3-09 2 365 27853 4.2 1160 3.4 941
Rosiers Burka Triumphant EX-90-CAN 7*
6-08 2 365 29681 4.7 1409 3.3 994
Rosiers Burdy Vision VG-87-3Y-CAN 9*
6-07 2 365 26718 4.9 1310 3.4 910
Rosiers Branda Prelude VG-88-CAN 2*
10-1 2 365 24980 4.5 1133 3.3 825
LIFE 8 lac 174997 4.2 7399 3.3 5772
Rosiers Bernet Persistent EX-4E-CAN 12*
7-08 2 305 26468 3.3 886 3.3 871
LIFE 9 lac 220367 3.4 7458 2.8 6239

21

Consigned by:

GenoSource
2188 78th St., Blairstown, IA 52209
kyledemmer@gmail.com • 563.451.5376 Kyle
tjrgenetics@gmail.com • 563.451.5866 Tim
amandahauck@genosource.com

THREE #1 IVF EMBRYOS

(3) #1 IVF Embryos made with sexed semen
Export eligible to EU, UK, CAN
Location: Trans Ova Genetics, WI
S: *Haveitall Heatwv Dax-Red-ET*

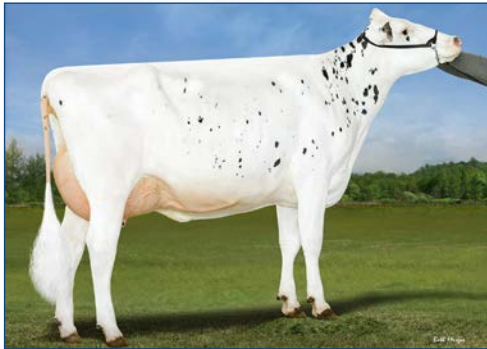

Milksource KD Snowflake VG-87
Dam of Lot 21



Miss Apple Snapple-Red-ET EX-96 2E
Grandam of Lot 21

HAVEITALL HEATWV DAX-RED-ET

840 3277629482 TC TD TE TL TV TY
GTPI +2927 PTA +2.25T +1.61UDC +1.04FLC

MILKSOURCE KD SNOWFLAKE *RC

840 3240650250 VG-87 EVVGE 2-04 *RC
GTPI +2.59T +1.45UDC +1.60FLC 84R 4/26
2-02 3 32100 4.8 1540 3.5 1124 Inc
S: *Woodcrest King Doc*

MATERNAL SISTER:

Erbacres Snapple Shakira EX-97 4E 9*
All-Canadian & Res. All-American Production Cow '24
All-American & All-Canadian Aged Cow '21 & '23
Supreme Champion, WDE '21 & '23
Supreme Champion, Royal Winter Fair '23

2nd - 8th Dams:

Miss Apple Snapple-Red-ET EX-96 2E
8-01 2 332 46755 4.4 2055 3.1 1470
LIFE 2160 222306 4.2 9257 3.4 7574
Nasco Type & Production Winner Int'l R&W '21
3X Unanimous All-American R&W '15, '17 & '20
2X Res. All-American R&W in milking form
Grand Champion, NA Open R&W Show '20
KHW Regiment Apple-Red-ET EX-96 4E 42* DOM
4-01 2 365 35750 4.7 1682 3.7 1314
2X Unanimous All-American R&W '11 & '13
Grand Champion, International R&W Show '11
Unanimous All-American Junior 2-Year-Old '06
Kamps-Hollow Altitude-ET RC EX-95 2E 2* DOM
7-00 2 365 39690 4.7 1849 3.5 1385
Unanimous All-Amer. R&W Prod. of Dam '14
Clover-Mist Alisha-ET RC EX-93 3E DOM
5-03 3 365 34670 4.8 1654 3.5 1220
LIFE 2999 226470 4.7 10659 3.6 8149
Clover-Mist Augy Star-ET EX-94 4E DOM
7-10 2 365 43140 5.0 2136 3.1 1339
LIFE 2274 196240 4.8 9349 3.3 6458
D-R-A August EX-96 4E DOM
LIFE 3433 190200 4.4 8281 3.5 4818
D-R-A Ideal Precious Leader EX-90 2E EX-MS
LIFE 2456 133250 4.0 5308
D-R-A Princess Lad Leader EX-90 3E

22

Consigned by:

Heart & Soul Holsteins
Millmont, PA
Matt Boop 570-412-9495

EMBRYO PACKAGE

(1) #1 IVF Embryos made with sexed semen
S: *Gillette Windbrook*

(2) #1 IVF Embryos made with sexed semen
S: *Woodcrest King Doc*

(2) #2 IVF Embryos made with sexed semen
S: *Woodcrest King Doc*

Domestic Only · Location: Trans Ova Genetics, MD



Idee Windbrook Lynzi-ET EX-95-4E 9*
Maternal Sister of Lot 22

GILLETTE WINDBROOK-ETS

CAN 7816429 CD TD TL TV TY
GTPI +2147 PTA +1.13T

WOODCREST KING DOC

840 3132417775 TC TD TE TL TV TY
GTPI +2820 PTA +2.38T +1.13UDC +1.64FLC

IDEE GOLDWYN LUCIA-ET

CAN 9930655 EX-92-5YR-CAN 6*
3-05 2 365 34310 4.1 1422 3.2 1111
6-10 2 365 31905 4.0 1261 2.9 924
5-02 2 365 28640 4.2 1199 3.0 860
LIFE 4 lac 145283 4.2 6146 3.2 4680
S: *Braedale Goldwyn*
HM Grand Champion, Atlantic Summer Show '13
2nd 4-Year-Old, Atlantic Spring Show '14
1st Senior 3-Year-Old, Atlantic Championship '13

MATERNAL SISTER TO DAM OF LOT 22:

Idee Windbrook Lynzi-ET EX-95-4E 9*
5-07 2 365 35064 4.5 1476 3.2 1138
LIFE 6 lac 186681 4.6 8580 3.4 6305
Canadian Cow of the Year '21
3X All-Canadian Lt. Production Cow
4X Res. All-American & 2X Res. All-Canadian
Res. Grand Champion, RAWF '21
Supreme Champion, RAWF '19

2nd - 11th Dams:

Idee Louis Luise-ET EX-94-2E-CAN 20*
3-04 2 365 32564 4.0 1301 3.5 1131
LIFE 5 lac 162397 4.1 6612 3.5 5697
Nom. All-Canadian 4-Year-Old '06
Idee Bellwood Ladonna VG-87-CAN 2*
4-05 2 319 26140 4.1 1085 3.3 858
C Ravenswell Lydia EX-92 DOM 19*
5-01 2 365 24578 4.6 1125 3.4 826
Spring Farm Miss Lynn-ET VG-85-3Y CAN
2-11 2 329 22335 4.0 888 3.6 811
Spring Farm Miss Connie VG-88-CAN 2*
8-00 2 305 21420 3.9 840
Spring Farm Miss Citation VG-87-CAN 3*
6-04 2 365 27725 3.8 1054
LIFE 11 lac 215519 3.7 7952
Spring Farm Miss Pathfinder EX-CAN 8*
10-6 2 365 26338 3.5 924
LIFE 12 lac 242021 3.6 8814
Spring Farm Fond Pathfinder VG-CAN 5*
Eveermot Pathfinder Ormsby VG-CAN 3*
Eveermot Pabst Ormsby VG-CAN 3*

23

Consigned by:
Fairmont LLC
East Montpelier, VT 05651
802-272-6625

FOUR #1 IVF EMBRYOS

(4) #1 IVF Embryos made with sexed semen
Domestic Only · Location: Trans Ova Genetics, MD
S: *Haveitall Blakely Hinge-ET*



Fairmont Driven Airhead VG-87
Maternal Sister to Lot 23



Fairmont Lombardi Ava-ET
Maternal Sister to Lot 23

HAVEITALL BLAKELY HINGE-ET
840 3277629429 TC TD TE TL TM TV TY A2A2
GTPI +3242 PTA +2.80T +2.28UDC +1.62FLC

MS FAIRMONT UNIX ANGEL
840 3209086321 EX-94 EEEEE
4-01 3 313 30720 4.0 1238 3.2 971
3-00 3 336 28430 3.8 1093 3.2 906
5-02 3 273 27190 3.9 1073 3.1 849
LIFE 1203 111230 3.9 4300 3.1 3494
S: *Croteau Lesponrron Unix-ET*

MATERNAL SISTER TO LOT 23:

Fairmont Lombardi Ava-ET
Junior Champion, Northeast Fall Nat'l Jr Show '25
1st & HM Junior Champion, Northeast Fall Nat'l '25
Fairmont Driven Airhead VG-87
6th Summer Junior 2-Year-Old, Northeast Fall Nat'l '25

2nd - 8th Dams:

Fairmont Doorman Anneli-ET VG-89 EX-MS
6-08 2 365 34880 3.8 1333 3.2 1131
LIFE 1784 150230 3.6 5406 3.2 4815
VT-Pond-View Gold April-ET EX-93 EX-MS 2E
3-04 2 305 27000 3.4 911 3.0 817
La-Foster Gibson Allure EX-92 EEEEE
4-09 2 365 31260 4.2 1328 3.4 1062
MD-Delight Durham Atlee-ET EX-92 EEEEE DOM
3-11 2 365 38290 5.5 2091 3.1 1177
All-American Senior 3-Year-Old '05
MD-Delight Strm Amberlee-ET VG-88 EVEVV
2-02 2 365 26170 3.7 969 3.2 835
Ms Kingstead Chief Adeen-ET EX-94 2E DOM
3-05 2 310 30180 4.0 1209 3.6 1077
LIFE 1382 100760 4.0 4010 3.6 3649
Nom All-American Junior 3-Year-Old '00
Nom All-American 4-Year-Old '01
Member All-American Produce '00 & '01
C Aitkenbrae Starbuck Ada EX-94 2E DOM
13-8 2 365 25150 3.0 764 3.4 843
LIFE 6 lac 137732 3.4 4749 3.4 4647
All-American 3-Year-Old Cow '90
All-American Produce of Dam '00 & '01

24

Consigned by:
Blake & Isabell Wadsworth
East Montpelier, VT 05651
518-882-6684

FIVE #1 IVF EMBRYOS

(5) #1 IVF Embryos made with sexed semen
Domestic Only · Location: East Montpelier, VT
S: *Haveitall Heatwv Dax-Red-ET*



Eildon-Tweed Chaptr 23-ET EX-96 3E
Dam of Lot 24



Milkworth Unix Chassity-ET VG-86
Maternal Sister to Lot 24

HAVEITALL HEATWV DAX-RED-ET
840 3277629482 TC TD TE TL TV TY
GTPI +2927 PTA +2.25T +1.61UDC +1.04FLC

EILDON-TWEED CHAPTR 23-ET
840 3131608624 EX-96 EEEEE 3E 9-04
4-07 3 314 40780 4.5 1853 3.2 1317
6-07 2 365 40150 4.6 1834 3.2 1293
8-01 2 365 39910 4.9 1956 3.1 1245
LIFE 2488 269150 4.4 11760 3.2 8691
S: *Mr Mogul Delta 1427-ET*

Res. All-National Lifetime Production Cow '24
Nom. Junior All-American Lifetime Production Cow '24
HM Junior All-American Lifetime Production Cow '22
HM Junior All-American Lifetime Production Cow '21
Nom. All-American Lifetime Production Cow '21
Res. Junior All-American 5-Year-Old '20

MATERNAL SISTER TO LOT 24:

Milkworth Unix Chassity-ET V G-86
7th Junior 2-Year-Old, International Holstein Show '25
1st Junior 2-Year-Old, Tri-County Holstein Show '25
2nd Junior 2-Year-Old, Northeast Fall Nat'l Show '25

2nd - 8th Dams:

Eildon-Tweed Chapter 3-ET VG-87 GMD DOM
2-00 3 365 39860 4.4 1754 3.3 1315
Eildon-Tweed BWM Chaptr-ET VG-86 GMD
3-05 3 365 45030 3.7 1680 3.4 1515
LIFE 1218 115190 3.7 4265 3.3 3786
Eildon-Tweed Ltz Chapel-ET VG-85
3-02 2 365 44750 3.9 1729 3.4 1525
Eildon-Tweed-R Wels Chrm-ET VG-85 GMD DOM
2-02 2 365 34370 3.5 1186 3.3 1132
Tidy-Brook Cel Charm-ET VG-86 GMD DOM
4-03 2 365 34740 4.0 1383 3.5 1208
Tidy-Brook Shelby Elton-ET EX-91 GMD DOM
5-03 2 365 36270 3.2 1146 3.4 1245
Tidy-Brook Sally Ned Boy VG-85 GMD DOM
3-10 2 365 41455 3.3 1379 3.3 1349

25

Consigned by:

Golden Oaks Farm
27730 W. Bonner Rd., Wauconda, IL 00004
Andrew Hetke 715-609-0134
Jacob Eggink 712-461-0368

FIVE #1 IVF EMBRYOS

(5) #1 IVF Embryos made with sexed semen
Domestic Only · Location: Sunshine Genetics, WI
S: Duckett Lambda Voyage-ET



Ducket G Chip Tokyo-ET EX-93
Full Sister to Dam of Lot 25

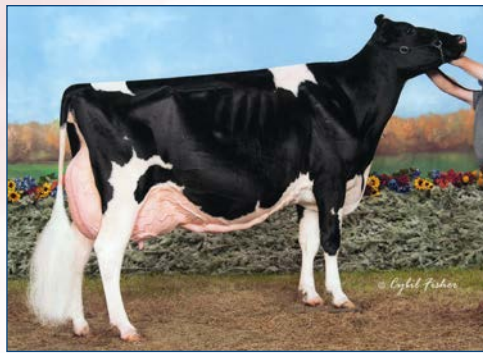

Vangoh Durham Treasure EX-96 3E
Grandam of Lot 25

DUCKETT LAMBDA VOYAGE

840 3235342358 TC TD TL TV
GTPI +2480 PTA +1.76T +0.97UDC +1.15FLC

DUCKETT GOLDCHIP TIFFANY-ET

840 3137052974 EX-90 EVEVE 5-06
4-01 3 365 31270 4.2 1380 3.3 1023
5-03 3 282 28970 4.1 1190 3.6 1042
2-02 3 365 23670 3.8 907 3.3 772
S: Mr Chassity Gold Chip-ET

FULL SISTER:

Duckett G Chip Tokyo-ET EX-93
Res. All-American Milking Yearling '15

2nd - 8th Dams:

Vangoh Durham Treasure EX-96 3E
9-04 2 365 40800 3.9 1585 3.3 1330
LIFE 2919 249620 3.8 9586 3.5 8674
Unanimous All-American Lft Production Cow '13
Nom. All-American 150,000 lb. Cow '14
Res. All-American Aged Cow '11
Nom. All-Canadian Mature Cow '11
Nom. All-American Senior 3-Year-Old '07
Talk-About Linjet Try EX-90 2E
4-07 2 365 27760 3.7 1030 3.1 860
LIFE 2309 136220 3.9 5311 3.1 4254
Debello-Hills A Trinity-ET VG-87
3-05 3 306 25610 3.5 907 3.1 791
Debello-Hills Star Trixster EX-90
5-11 3 365 37430 3.5 1305 2.9 1098
LIFE 2521 211470 3.7 7792 3.1 6463
Rol-Chris Astro Jet Trixie-ET 3E-94 GMD DOM
7-06 3 347 34320 3.4 1156 3.0 1042
LIFE 2724 225180 3.4 7732 3.1 6889
Apple-Lawn Matt Thea VG-88
6-01 2 305 24880 3.2 802 2.9 730
LIFE 2105 130130 3.1 4099 3.0 3900
Apple-Lawn Beau Trena VG-85
3-04 2 347 17610 4.3 752 3.5 617

26

Consigned by:

Golden Oaks Farm
27730 W. Bonner Rd., Wauconda, IL 00004
Andrew Hetke 715-609-0134
Jacob Eggink 712-461-0368

FIVE #1 IVF EMBRYOS

(5) #1 IVF Embryos made with sexed semen
Domestic Only · Location: Sunshine Genetics, WI
S: Mr Ernestanthony Havenofear



Ernest-Anthony Tyra-ET EX-94 GMD DOM
6th Dam of Lot 26



Arb-Flo-Spr Hancock Tutu EX-92
Dam of Lot 26

MR ERNESTANTHONY HAVENOFEAR

840 3217720891 TC TD TE TL TV TY
GTPI +2867 PTA +2.99T +2.33UDC +1.19FLC

ARB-FLO-SPR HANCOCK TUTU

840 3220920539 EX-92 EEEVE 4-02
3-03 2 305 29620 4.7 1378 3.2 953
2-02 2 305 22330 5.2 1151 3.3 726
S: Siemers Doc Hancock
All-Illinois Senior 3-Year-Old '25
Int & Grand Champion, IL Championship Show '25
Int & Res. Grand Champion, MD Spring Show '25
3rd Senior 3-Year-Old, Midwest Spring Nat'l '25
3rd Senior 2-Year-Old, MD State Fair '24

2nd - 9th Dams:

Arb-Flo-Spr Solomon Tupa EX-90
3-02 2 339 31820 3.8 1200 3.2 1008
LIFE 1546 136860 3.9 5359 3.2 4429
Arb-Flo-Spr Bryant Tonie VG-88
4-01 2 314 32550 3.9 1281 3.2 1029
LIFE 1165 100720 3.8 3816 3.2 3232
Arb-Flo-Spr Atw Trish-ET VG-85
4-01 2 300 22690 4.3 966 3.1 707
Ernest-Anthony Jaz Tenor-ET EX-90 2E EX-MS
4-01 2 358 28810 3.7 1070 3.1 893
LIFE 1372 100110 3.8 3761 3.1 3076
Ernest-Anthony Tara-ET EX-92 3E
5-05 2 365 33230 4.2 1394 3.2 1069
LIFE 2390 184240 4.4 8061 3.2 5975
Ernest-Anthony Tyra-ET EX-94 GMD DOM
5-08 2 305 37010 4.5 1678 3.5 1292
LIFE 1281 119220 4.4 5258 3.6 4310
Res. All-Canadian Senior 3-Year-Old '02
Maryland Futurity Winner '02
C Alanvale Inspiration Tina EX-95 2E GMD DOM
6-00 2 365 36010 5.1 1829 3.3 1184
LIFE 1503 136010 4.5 6133 3.3 4555
Res. All-American Aged Cow '95 & '96
Res. Grand Champion, International Holstein Show '95
Supreme Champion, Eastern Nat'l '93
All-Canadian Junior 3-Year-Old '92
HM All-American Junior 2-Year-Old '91
Alanvale Puget Anetia VG-85-CAN
12-0 2 365 23812 4.1 970 3.5 827
LIFE 11 lac 203901 4.2 8503 3.5 5600

27

Consigned by:
Retso Holsteins
Shodack Landing, NY
Cassie Chittenden 518-929-4914

FIVE #1 SEXED FEMALE IVF EMBRYOS

(5) #1 Sexed Female IVF Embryos
Domestic Only · Location: Trans Ova Genetics, MD
S: *Genosource Bulletproof-ET*



Retso Kingdoc Claus VG-88
Grandam of Lot 27



Retso Sidekick Charlene-ET EX-94
Full Sister to 3rd Dam of Lot 27

GENOSOURCE BULLETPROOF-ET

840 3249969033 TL TVTY
GTPI +2804 PTA +2.44T +1.80UDC +0.77FLC

RETSO DYNASTY CROWN-ET

840 3137052974 VG-85 VV++V 2-00
1-10 3 365 32330 4.8 1542 3.6 1175
S: *Kings-Ransom Dynasty-ET*

FULL SISTER TO 3RD DAM OF LOT 27:

Retso Sidekick Charlene-ET EX-94
Una. All-American Junior 2-Year-Old '22
Junior All-American Junior 2-Year-Old '22
Res. All-National Junior 2-Year-Old '22

2nd - 8th Dams:

Retso Kingdoc Claus VG-88
1-08 2 319 22650 4.1 923 3.6 823
Nom. All-Canadian Milking Winter Yearling '23
Retso Sidekick Charlee-ET EX-91 EEEEE
2-10 2 350 30910 4.5 1382 3.8 1190
Butlerview Doorman Camo-ET EX-92
3-05 2 365 26591 4.7 1244 3.6 945
HM All-NY Senior 2-Year-Old '16
3rd Winter Calf, Eastern Fall Nat'l '14
Silvermaple Damion Camomile EX-95 7*
3-03 2 365 32268 4.1 1327 3.4 1098
LIFE 1536 130677 4.2 5506 3.3 4309
Res. All-West 4-Year-Old '12
Grand Champion, BC Spring Show '12
All-American & All-Canadian Junior 3-Year-Old '11
Intermediate Champion, Royal Winter Fair '11
Int. & Res. Grand Champion, Int'l Holstein Show '11
All-American & All-Canadian Jr. 2-Yr-Old '10
Stanhope Camila Goldwyn-ET EX-90-CAN 3*
4-01 2 365 30461 4.9 1486 3.1 952
LIFE 6 lac 141747 4.9 6938 3.4 4879
Kendu Triumphant Charity EX-93-CAN 3*
3-04 2 365 28519 3.7 1065 3.1 888
HM Grand Champion, Vancouver Island '06

28

Consigned by:
Retso Holsteins
Shodack Landing, NY
Cassie Chittenden 518-929-4914

FIVE SEXED FEMALE IVF EMBRYOS

(3) #1 & (2) #2 Sexed Female IVF Embryos
Domestic Only · Location: Trans Ova Genetics, MD
S: *Stantons Chief*



Jacobs Goldwyn Buttershot EX-93
Grandam of Lot 28



Jacobs Goldwyn Britany EX-96-2E 42*
From the Same Family as Lot 28

STANTONS CHIEF-ET

840 3129015989 TC TD TE TL TV TY A2A2
GTPI +2343 PTA +1.54T +1.33UDC +0.44FLC

MS CRSTBRKE BANGINONTHEDOOR

840 3141544358 EX-92 EEEEE 2E 6-03
6-00 2 365 43900 3.4 1512 3.1 1353
4-06 2 365 41750 3.7 1526 3.1 1277
3-00 2 365 40070 3.9 1569 3.2 1275
LIFE 1280 139450 3.8 5305 3.2 4454
S: *Val-Bisson Doorman-ET*
3 VG & 1 EX daughter to date!
1st Spring Calf, Central NY Holstein Show 2017

FROM THE SAME FAMILY AS LOT 28:

Jacobs Goldwyn Britany EX-96-2E 42*
Holstein Canada Cow of the Year '17
Res. All-Canadian 4-Year-Old '11

2nd - 10th Dams:

Jacobs Goldwyn Buttershot EX-93
4-09 2 305 25010 4.1 1021 3.3 821
Junior Champion, WI State Fair '16
Res. All-Wisconsin Fall Yearling '16
Jacobs Windbrook Butter Cut VG-85-2YR-CAN 1*
3-04 2 280 24480 4.1 1003 2.9 712
Jacobs Jasper Boucle VG-88-CAN 19*
3-10 2 350 29200 4.3 1246 3.2 906
Jacobs Igniter Bougie VG-89-CAN
6-04 2 365 36806 3.7 1369 3.0 1111
LIFE 5 lac 167856 3.9 6568 3.2 5326
2nd Summer Yearling, Three Rivers '02
Jacobs Storm Bette EX-91-2E-CAN 6*
5-10 2 365 36409 4.2 1517 3.3 1213
LIFE 4 lac 131407 4.4 5741 3.5 4559
Cotopierre Lindy Bertha EX-2E-CAN 25*
9-05 2 337 36832 4.4 1607 3.5 1290
LIFE 4 lac 120153 4.4 5306 3.7 4469
Cotopierre Starbuck Bine EX-CAN 4*
9-09 2 305 25825 4.0 1023 3.2 827
LIFE 8 lac 192406 4.2 7994 3.3 6400
Cotopierre Tempo Binette EX-CAN
7-11 2 305 24246 3.7 891 3.2 785
LIFE 6 lac 123054 3.8 4652 3.4 4138
3rd Mature Cow, Rimouski '88
Cotopierre Tino Bisquette VG-86-CAN 2*

29

Consigned by:

John, Blake, & Ryleigh Wadsworth
945 Putnam Rd., East Montpelier, VT 05651
Blake 518-694-1290

FIVE #1 IVF EMBRYOS

(5) #1 IVF Embryos made with sexed semen
Domestic Only · Location: East Montpelier, VT
S: *Mr Sundance Dann-ET*



HaveltAll Drpbx Hibiscus-ET
Dam of Lot 29



S-S-I Doc Have Not 8784-ET EX-96 DOM
Grandam of Lot 29

MR SUNDANCE DANN-ET

840 3281746383 TC TD TE TL TM A2A2
GTPI +3108 PTA +2.33T +1.82UDC +0.30FLC 4/26

HAVEITALL DRPBX HIBISCUS-ET

840 3277629417 VG-86 VG-MS 2-05
GTPI +2956 PTA +2.52T +2.06UDC +1.19FLC 4/26
S: *Kings-Ransom Dropbox-ET*

MATERNAL BROTHERS:

Duckett Pfct Has It All-ET 7H016295
Haveitall Dropbox Hellion-ET 744H017425
Duckett Tatoo Hendrix-ET 744H016956
Haveitall Sidekick Image-ET 744H017702
Duckett Max Heritage-P-ET *RC 744H017072
Duckett Heath-ET 744H0201

2nd - 12th Dams:

S-S-I Doc Have Not 8784-ET EX-96 DOM
4-05 2 320 35670 3.9 1404 3.1 1095
LIFE 1204 123140 3.8 4692 3.1 3784

Global Cow of the Year '25

Res. All-American 4-Year-Old '22

Fly-Higher Jedi Havenot-ET VG-87-5Y-CAN
3-05 3 365 31495 3.2 994 3.2 1000

Cookiecutter Masy Hashes VG-85 VG-MS

3-11 3 365 39630 3.6 1436 3.1 1209

Cookiecutter MOM Halo-ET VG-88 EX-MS DOM

2-00 2 365 35280 5.2 1819 3.7 1304

Global Cow of the Year '19

Cookiecutter Gld Holler-ET VG-88 DOM

2-03 2 365 40730 3.5 1411 3.1 1250

Nominated Int'l Cow of the Year '16

Ms Kings-Rnsm Champ Haley-ET EX-90 GMD DOM

3-11 3 365 43690 3.7 1625 2.9 1274

Regancrest-JDV Hanna-ET EX-90 GMD DOM

4-07 3 365 45110 4.3 1922 3.0 1364

Long-Haven Rudolph Dee-ET EX-90 2E GMD DOM

2-11 2 365 32720 4.8 1565 3.8 1252

LIFE 2306 166900 4.3 7099 3.5 5884

Regancrest Elton Disrael-ET VG-88 GMD DOM

2-04 2 365 33617 4.5 1499 3.5 1169

Snow-N Denises Dellia EX-95 2E GMD DOM 5*

Global Cow of the Year '05

Snow-N Dorys Denise EX-90 2E GMD DOM

30

Consigned by:

Stephanie Oulette
3284 Lake St., Bridport, VT 05732
802-236-5695

3 UNITS SEXED AIJA BELIEVE-P *RC SEMEN

Location: Trans Ova Genetics, MD

DONATION LOT 1

Consigned by:

Bovine Innovations Group
c/o Jannette Johnson · jlb33johnson@msn.com

BiG MILK REPLACER

(10) 50lb bags of 30/32BiG Milk Replacer.
\$100 Value per Bag (will deliver free of charge in Northeast, otherwise shipping can be arranged)



31

Consigned by:

Isaac Folts
P.O. Box 116, North Collins, NY 14111
716-799-4901 Isaac • isaacfolts@gmail.com

J-FOLTS ALT SANDRA-RED-ET

Reg No. 840 3313993123
DOB 9/4/2025
S: Farnear Altitude-Red-ET



Jacobs Havenofear She-Ra-ET VG-89
Maternal Sister to Dam of Lot 31



Erbacres Snapple Shakira-ET EX-97-4E 9*
Grandam of Lot 31

FARNEAR ALTITUDE-RED-ET

840 3128013348 TE TC TY TV TL TD
GTPI +2231 PTA +2.30T +1.60UDC +1.27FLC

JACOBS RANGER-RED SHANNY-ET *RC

CAN 121251411 *RC
S: 3Star Oh Ranger-Red-ET

MATERNAL SISTERS:

Jacobs Havenofear She-Ra-ET VG-89
All-Canadian Summer Junior 2-Year-Old '25
Int. B&O Champion, RAWF '25
Jacobs Lambda Shayla-ET *RC EX-92
3-07 2 272 42315 4.0 1679 3.0 1271 RIP
Jacobs Lautrust Shadow-ET EX-94-5Y MS:95
Erbacres Diamond Sparkle EX-94 2E

2nd - 9th Dams:

Erbacres Snapple Shakira-ET *RC EX-97 4E 9*
4-11 2 365 35567 4.8 1711 3.8 1367
LIFE 6 lact 181663 5.0 7760 3.7 5743
All-Canadian & Res. All-American Production Cow '24
All-American & All-Canadian Aged Cow '21 & '23
Supreme Champion, WDE '21 & '23
Supreme Champion, Royal Winter Fair '23
Miss Apple Snapple-Red-ET EX-96 2E
8-01 2 332 46755 4.4 2055 3.1 1470
LIFE 2160 222306 4.2 9257 3.4 7574
Nasco Type & Production Winner Int'l R&W '21
3X Unanimous All-American R&W '15, '17 & '20
2X Res. All-American R&W in milking form
Grand Champion, NA Open R&W Show '20
KHW Regiment Apple-Red-ET EX-96 4E 42* DOM
4-01 2 365 35750 4.7 1682 3.7 1314
2X Unanimous All-American R&W '11 & '13
Grand Champion, International R&W Show '11
Unanimous All-American Junior 2-Year-Old '06
Kamps-Hollow Altitude-ET RC EX-95 2E 2* DOM
7-00 2 365 39690 4.7 1849 3.5 1385
Unanimous All-Amer. R&W Prod. of Dam '14
Clover-Mist Alisha-ET RC EX-93 3E DOM
5-03 3 365 34670 4.8 1654 3.5 1220
LIFE 2999 226470 4.7 10659 3.6 8149
Clover-Mist Augy Star-ET EX-94 4E DOM
7-10 2 365 43140 5.0 2136 3.1 1339
LIFE 2274 196240 4.8 9349 3.3 6458
D-R-A August EX-96 4E DOM
D-R-A Ideal Precious Leader EX-90 2E EX-MS
D-R-A Princess Lad Leader EX-90 3E

32

Consigned by:

Isaac Folts
P.O. Box 116, North Collins, NY 14111
716-799-4901 Isaac • isaacfolts@gmail.com

FIVE #1 IVF EMBRYOS

(5) #1 IVF Embryos made with sexed semen
Domestic Only · Location: Trans Ova Genetics, MD
Sire: Farnear Altitude-ET *RC



Jacobs Havenofear She-Ra-ET VG-89
Maternal Sister to Dam of Lot 32



Erbacres Snapple Shakira-ET EX-97-4E 9*
Grandam of Lot 32

FARNEAR ALTITUDE-RED-ET

840 3128013348 TE TC TY TV TL TD
GTPI +2231 PTA +2.30T +1.60UDC +1.27FLC

JACOBS RANGER-RED SHANNY-ET *RC

CAN 121251411 *RC
S: 3Star Oh Ranger-Red-ET

MATERNAL SISTERS:

Jacobs Havenofear She-Ra-ET VG-89
All-Canadian Summer Junior 2-Year-Old '25
Int. B&O Champion, RAWF '25
Jacobs Lambda Shayla-ET *RC EX-92
3-07 2 272 42315 4.0 1679 3.0 1271 RIP
Jacobs Lautrust Shadow-ET EX-94-5Y MS:95
Erbacres Diamond Sparkle EX-94 2E

2nd - 9th Dams:

Erbacres Snapple Shakira-ET *RC EX-97 4E 9*
4-11 2 365 35567 4.8 1711 3.8 1367
LIFE 6 lact 181663 5.0 7760 3.7 5743
All-Canadian & Res. All-American Production Cow '24
All-American & All-Canadian Aged Cow '21 & '23
Supreme Champion, WDE '21 & '23
Supreme Champion, Royal Winter Fair '23
Miss Apple Snapple-Red-ET EX-96 2E
8-01 2 332 46755 4.4 2055 3.1 1470
LIFE 2160 222306 4.2 9257 3.4 7574
Nasco Type & Production Winner Int'l R&W '21
3X Unanimous All-American R&W '15, '17 & '20
2X Res. All-American R&W in milking form
Grand Champion, NA Open R&W Show '20
KHW Regiment Apple-Red-ET EX-96 4E 42* DOM
4-01 2 365 35750 4.7 1682 3.7 1314
2X Unanimous All-American R&W '11 & '13
Grand Champion, International R&W Show '11
Unanimous All-American Junior 2-Year-Old '06
Kamps-Hollow Altitude-ET RC EX-95 2E 2* DOM
7-00 2 365 39690 4.7 1849 3.5 1385
Unanimous All-Amer. R&W Prod. of Dam '14
Clover-Mist Alisha-ET RC EX-93 3E DOM
5-03 3 365 34670 4.8 1654 3.5 1220
LIFE 2999 226470 4.7 10659 3.6 8149
Clover-Mist Augy Star-ET EX-94 4E DOM
7-10 2 365 43140 5.0 2136 3.1 1339
LIFE 2274 196240 4.8 9349 3.3 6458
D-R-A August EX-96 4E DOM
LIFE 3433 190200 4.4 8281 3.5 4818
D-R-A Ideal Precious Leader EX-90 2E EX-MS
LIFE 2456 133250 4.0 5308
D-R-A Princess Lad Leader EX-90 3E

33

Consigned by:
Heart & Soul Farm
1070 Ranck Rd., Millmont, PA 17845-9062
570-713-4567 • heartsoulboop@gmail.com

FIVE #1 IVF EMBRYOS

(5) #1 IVF Embryos made with sexed semen
Domestic Only · Location: Trans Ova Genetics, MD
S: *Riverdown Unstopabull-Red*



Garay Awesome Beauty-ET VG-88
Maternal Sister to Dam of Lot 33



Garay Red Diamond-Red-ET EX-94 2E
Dam of Lot 33

RIVERDOWN UNSTOPABULL-RED

CAN 11801450 TV TYTL
GTPI +2012 PTA +1.32T +1.12UDC +.099FLC

GARAY RED DIAMOND-RED-ET

CAN 110751011 EX-94 2E
5-00 2 365 39540 4.1 1606 3.1 1228
3-04 2 365 31820 3.3 1043 3.1 993
1-11 2 317 21753 3.7 802 3.4 736
Sire: *Mr D Apple Diamondback *RC*
Junior All-American R&W Production Cow '25
Nom. All-American R&W Production Cow '25
Junior All-American R&W 5-Year-Old '23
Junior All-American R&W 4-Year-Old '22
Nom. All-American R&W '21 & '22
Grand Champion, International R&W Jr Show '22

MATERNAL SISTERS TO DAM LOT 33:

Garay Awesome Barbara-Red-ET EX-92 MS-94
Champion Udder, Swiss Red Night '21
HM Grand Champion, Junior Expo Bulle '21
Garay Awesome Beauty-ET *RC VG-88-2Y-CAN
All-American & All-Canadian Junior 2-Year-Old '18
All-American Spring Calf '16
Garay-MD-WVG Beautiful-ET VG-86
Nom. Junior All-American Junior 2-Year-Old '24

2nd - 7th Dams:

Willowhaven Goldwyn Bliss-ET *RC VG-89-CAN 13*
4-08 2 365 37575 4.3 1598 3.1 1177
10 EX & 19 VG daughters in Canada to date!
Rainyridge Sanchez Beth-ET *RC EX-92 7*
5-08 2 365 35278 4.0 1396 2.9 1027
Rainyridge Talent Barbara *RC EX-95 14*
All-American & All-Canadian 5-Year-Old '10
Holstein Canada Cow of the Year '13
RF Outside Breeze EX-95 2E 2*
Grand Champion, Southern Spring Nat'l '11
Raverley Briana Milan EX-2E-CAN 6*
6-03 2 365 27075 3.4 928 3.2 862
Rainyridge Tony Beauty EX-5E-CAN 9*
LIFE 8lac 199869 3.3 6592 3.2 6455
Grand Champion, International Holstein Show '99
Grand Champion, Royal Winter Fair '93
All-Canadian Mature Cow '92-93-95-99
All-American Aged Cow '92-95-99
Holstein Canada Cow of the Year '99

34

Consigned by:
Excelerant Genetics
Daniel Olson
6575 Tower Drive Rd., Lena, WI 54139
920-676-2516

FIVE #1 IVF EMBRYOS

(5) #1 IVF Embryos made with sexed semen
Domestic Only · Location: Trans Ova Genetics, WI
S: *Aija Believe-P *RC*

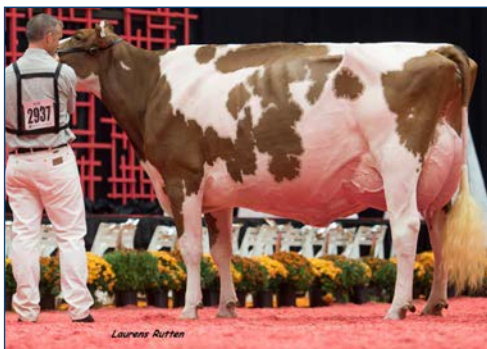

Luck-E Advent Kandie-Red-ET EX-95 2E
Grandam of Lot 34



Luck-E Jordy Cricket-Red-ET EX-9d4 2E
Dam of Lot 34

AIJA BELIEVE-P-ET *RC

CAN 13486161 RC PC
GTPI +2245 PTA +2.41T +1.61UDC +1.22FLC

LUCK-E JORDY CRICKET-RED-ET

840 3144856755 EX-94 EEEEE 2E 95MS 6-10
3-03 2 365 24770 3.6 898 3.0 732
6-07 2 305 24090 4.3 1030 2.7 652
Sire: *Cycle McGucci Jordy-Red*
Nom. Jr. All-American R&W Aged Cow '24
1st & Res. Sr. Champion, Mid-East Fall R&W Jr Show '24
Grand Champion, Mid-East Fall R&W Junior Show '22
2nd 4-Year-Old, Mid-East Fall R&W Show '22
Res. Jr All-WI R&W 4-Year-Old '22
Member Res. All-American R&W Produce of Dam '22

2nd - 12th Dams:

Luck-E Advent Kandie-Red-ET EX-95 2E
5-04 2 365 40340 4.7 1877 3.4 1378
Unanimous All-American R&W 5-Year-Old '14
Res. Grand Champion, International R&W Show '14
Red & White Cow of the Year '14
Luck-E Rubens Kaylie-ET *RC EX-92 GMD
4-05 2 365 43520 5.7 2466 3.5 1515
LIFE 1633 140350 4.9 6894 3.4 4784
Luck-E Royal Klassy EX-94 3E 97MS GMD
8-05 2 365 41710 4.1 1711 2.7 1143
LIFE 1634 139020 3.8 5330 2.9 4072
Res. Jr. All-American Senior 3-Year-Old '97
HHM Jr. All-American 5-Year-Old '99
Grand Champion, Illinois State Fair '99
Luck-E Command Karlyn EX-94 2E
4-08 2 365 28690 3.8 1086 3.4 968
Luck-E Mars Karlie-Twin EX-90 3E
6-08 2 365 35230 3.2 1143 2.9 1010
LIFE 2350 171260 3.4 5791 2.9 5033
Sun-Made Glendell Karmine-ET VG-87 EX-MS
4-05 2 340 28870 2.8 807 2.6 740
Hiatt Kay EX-90 DOM
Bayless Fury Kay EX-92 2E GMD DOM
Daisy Killybracken Spruceland VG-88
Duke Daisy Spruceland VG-87

35

Consigned by:
Golden Oaks Farm
27730 W. Bonner Rd., Wauconda, IL 00004
Andrew Hetke 715-609-0134
Jacob Eggink 712-461-0368

FOUR #1 IVF EMBRYOS

(4) #1 IVF Embryos made with sexed semen
Domestic Only · Location: Trans Ova Genetics, WI
Sire: *Stgen Doral-Red-ET*



Flower-Brook Coral-Red-ET EX-93
Dam of Lot 35



Flower-Brook Corena-Red-ET EX-93
Full Sister to Dam of Lot 35

STGEN DORAL-RED-ET

840 3146619138 TC TD TE TL TV TY
GTPI +2412 PTA +1.96T +1.46UDC +0.22FLC

FLOWER-BROOK CORAL-RED-ET

840 3135936121 EX-93 EEEEE 4-07
3-09 2 365 34940 3.8 1328 3.1 1077
2-09 3 310 28160 3.7 1038 3.1 869
HM All-American R&W Sr. 3 Year Old '20
Res. All-American R&W Milking Yearling '18
Res. Jr. All-American R&W Milking Yearling '18
Nom. Jr. All-American R&W Fall Calf '17
Sire: *Dymentholm Mr App Avalanche-TW*

2nd - 10th Dams:

Flower-Brook Dstry Corrie-ET EX-91 2E
3-11 2 365 34800 3.8 1307 3.3 1163
LIFE 1290 108880 3.9 4248 3.4 3660
Stuewes Advent Cupid-Red EX-91 EX-MS
4-01 2 365 28820 4.6 1318
Stuewes Marker Coke *RC EX-91 EX-MS
4-04 2 320 22180 3.8 845 2.8 616
Stuewes Kemview Claire
2-00 2 365 21560 3.8 815 2.7 592
Stuewes Jubilant Coleen *RC VG-85
LIFE 2300 144210 4.7 6800 3.2 4661
Stuewes Regal Cherry-Red VG-88
7-06 2 365 32890 4.6 1528 2.9 961
LIFE 2072 155520 4.0 6187 3.0 4717
Stuewes Maxine Molly-ET VG-87
7-00 2 297 20220 3.7 755 3.1 626
Flower-Brook Maxine Mary *RC VG-88
6-01 2 365 23600 4.7 1118
Flower-Brook Mary Misty-Red VG-86
3-11 2 305 16890 4.5 756

36

Consigned by:
Greg Rejman
2243 Indian Field Rd., Scipio Center, NY 13147
315-729-5841

FIVE #1 IVF EMBRYOS

(5) #1 IVF Embryos made with sexed semen
Domestic Only · Location: Trans Ova Genetics, MD
S: *Mr Historic Alonzo-Red-ET*



ZBW-BNA Polar Altde-Red-ET EX-92
Dam of Lot 36



Rocklan-ZBW M Paris-Red-ET EX-94
Grandam of Lot 36

MR HISTORIC ALONZO-RED-ET

840 3288411335
GTPI +2395 PTA +3.11T +1.88UDC +1.35FLC

ZBW-BNA POLAR ALTDE-RED-ET

840 3218602710 EX-92 EEEEE 3-10
1-09 2 365 30160 3.5 1057 2.9 888
S: *Farnear Altitude-Red-ET*
4th Junior 3-Year-Old, NY State R&W Show '25

FULL SISTER TO DAM OF LOT 36:

Red-Violet The North-Red
Res. Jr. All-American R&W Winter Yearling '25
HM All-American R&W Winter Yearling '25
Unanimous All-American R&W Winter Calf '24
All-Canadian R&W Winter Calf '24
Jr. All-American R&W Winter Calf '24
Res. Jr. All-American Winter Calf '24

2nd - 9th Dams:

Rocklan-ZBW M Paris-Red-ET EX-94
4-03 2 365 33960 3.7 1258 3.2 1087
Nom. All-American R&W Senior 3-Year-Old '20
Nom. All-American R&W Senior 2-Year-Old '19
Nom. All-American R&W Winter Yearling '18
All-American R&W Winter Calf '17
Ms-SRP Absolute Pro-Red-ET EX-93
3-11 2 365 30030 4.4 1322 3.3 978
Unanimous All-American R&W 4-Yr-Old '14
HM Sr. Champion, International R&W Show '14
Res. Grand Champion, RAWF R&W Show '14
Res. Int. Champion, RAWF R&W Show '12
Pineland Advent Paddie *RC
Wilson-Dale Cousteau Pat-ET EX-92 2E
6-10 2 365 34460 3.5 1203 3.2 1111
LIFE 1910 145630 3.6 5173 3.2 4677
Wilson-Dale Storm Prism-ET EX-93 2E
4-10 2 365 31680 3.5 1104 3.1 985
L-Juniper Bstar Pretzel-ET EX-91 3E
8-01 2 365 29530 3.3 961 3.3 930
Eric-Dew Conductor Peggy 4E-95 GMD DOM
9-03 2 365 37130 4.1 1517 3.2 1173
Eric-Dew Archie Bell EX-90 GMD DOM
6-10 2 352 33310 3.5 1165

37

Consigned by:

Kevin & Barb Ziembra and Jeffery Pirrung
6162 Dunbarton Rd., Durhamville, NY 13054
315.730.0201 Barb • ziembrarway@gmail.com
315.730.6673 Kevin • kevin.ziembra@stgen.com

FIVE #1 IVF EMBRYOS

(5) #1 IVF Embryos made with sexed semen
Domestic Only · Location: Trans Ova Genetics, MD
Sire: *Farnear Audacious-Red*



Luck-E Awesome Joy-Red-ET *PO EX-93
Grandam of Lot 37



ZBW-JLP Mrand Joyful-PP-Red-ET EX-91
Dam of Lot 37

FARNEAR AUDACIOUS-RED

840 3267488903 TC TD TETL TV TY
GTPI +2423 PTA +2.42T +1.97UDC +1.19FLC

ZBW-JLP MRAND JOYFUL-PP-RED-ET

840 3218601622 EX-91 VEEVE 3-05
3-01 2 365 34330 4.6 1571 3.4 1183
1-08 2 365 25000 5.1 1274 3.5 885
S: *Coomboona Zipit Mirand-Imp-ET *RC *PP*
1st Summer Junior 2-Year-Old, NY Spring R&W '23

MATERNAL SISTER:

ZBW-JLP Doral Jenga-Red-ET *PO VG-86 VG-MS
1-09 2 365 26820 4.5 1195 3.1 834

2nd - 16th Dams:

Luck-E Awesome Joy-Red-ET *PO EX-93
3-05 2 365 32530 4.6 1510 3.4 1101
LIFE 1252 105810 4.6 4859 3.4 3637
2nd Junior 3-Year-Old, Northeast Fall Nat'l R&W '20
Luck-E Ladd Jubilee-Red-ET EX-94 3E
6-08 2 365 44350 4.5 1990 3.1 1369
LIFE 2905 245800 4.4 10888 3.4 8272
HM Intermediate Champion, Midwest Spring R&W '15
Double-D Mr Burns Jess-ET *RC EX-94 2E
8-01 3 330 42360 4.7 1994 3.0 1290
Grand Champion, NY Int'l Spring Jr Show '17
Hy-Class Advnt Jessi-Red-ET EX-90 EX-MS
5-06 2 365 24618 4.1 1025 3.1 759
Hy-Class Rang Jathne-Red-TW EX-90
3-06 2 365 29560 4.1 1198 3.2 956
Hy-Class Jacob Jackie-Red EX-91
6-10 2 305 21860 3.8 831 3.2 703
Jandi-Mac June Logic-Red-ET EX-91 2E
3-05 2 305 32790 3.5 1158 3.2 1043
Ja-Bob Harry Jerry-Red-ET EX-90 2E
6-00 2 365 30570 3.9 1183 3.4 1038
Ja-Bob Harmony Joy-Red-ET EX-90 EX-MS
6-08 2 365 32901 3.4 1105 3.0 1001
Ja-Bob Mark Heavenly Joy EX-92 2E DOM 13*
Sky-Hi Mars Helen-ET EX-92 4E GMD DOM
Sky-Hi Boots Honey VG-86 EX-MS GMD
Sky-Hi Majority Honey EX-90 3E GMD
Terrace Heights Honey Sky Hi VG-86
Twincreek Burke Winnie VG-86

38

Consigned by:

Siemers Holstein Farms, Inc.
14421 Mineral Springs Rd., Newton, WI 53063
920.946.8525 Jordan • jcs483@cornell.edu

FIVE #1 IVF EMBRYOS

(5) #1 IVF Embryos made with sexed semen
Domestic Only · Location: Trans Ova Genetics, WI
S: *Mr Budjon Superman-ET *RC*



Blondin Believe Lychee-Red EX-92
Dam of Lot 38

MR BUDJON SUPERMAN-ET *RC

840 3269893847 RC TETC TYTV TLTD
GTPI +2711 PTA +2.76T +1.86UDC +1.46FLC

BLONDIN BELIEVE LYCHEE-RED

CAN 120689308 EX-92 EEEEE 3-04 *PO
1-09 2 305 22690 4.0 898 3.2 726
S: *Aija Believe-P-ET*
Res All-American R&W Summer Jr 2-Year-Old '23
Res All-Canadian R&W Summer 2-Year-Old '23
1st Summer 2-Year-Old, RAWF R&W Show '23
1st Summer 2-Year-Old, QC Spring Show '23
2nd Summer 2-Year-Old, International R&W '23

2nd - 10th Dams:

Greelane Unstopabull Lantana VG-86
4-02 RX 365 37145 3.5 1310 3.4 1276
Greenlane Lion King Lavender Red VG-85-CAN
7-08 2 326 33647 3.9 1307 3.2 1067
LIFE 7 lac 186503 3.9 7313 3.3 6182
Greenlane Salto Lilac Red VG-86-2YR-CAN 1*
2-06 2 365 29524 5.0 1464 3.6 1063
Berwen Talent Legacy Red VG-85-CAN 3*
2-01 2 365 30695 4.3 1314 3.3 1014
Granduc Intensifier Lily *RC VG-87-CAN 9*
3-09 2 365 39568 3.8 1495 3.3 1292
LIFE 4 lac 162658 4.0 6455 3.3 5403
Granduc Lynx Rubens-Red GP-84-2YR-CAN
2-01 2 365 35598 4.2 1501 3.7 1334
Granduc Laury Leader *RC VG-85-2YR-CAN
3-02 2 323 23358 4.8 1116 3.5 829
Granduc Martha Lindy *RC VG-85-CAN 4*
3-03 2 365 27710 3.9 1085 3.1 864
Cloverlands Skylar Cherry-Red VG-87-CAN 12*
4-09 2 365 51634 3.9 2000 3.1 1585
LIFE 3 lac 135993 3.7 5011 3.1 4217

39

Consigned by:
Kress-Hill Dairy
10623 County Rd XX, Newton, WI 53063
920-207-6523 Amanda • kress.hill.dairy@gmail.com

FIVE #1 IVF EMBRYOS

(5) #1 IVF Embryos made with sexed semen
Domestic Only · Location: Trans Ova Genetics, WI
Sire: *Farnear Architect-ET*RC*



Kress-Hill Shallow-Red-ET EX-90
Dam of Lot 39



Kress-Hill Spicy-Red-ET EX-92
Maternal Sister to Dam of Lot 39

FARNEAR ARCHITECT -ET *RC

840 3214251590 RC TC TD TE TY TL TV
GTPI +2392 PTA +3.02T +2.27UDC +1.59FLC

KRESS-HILL SHALLOW-RED-ET

840 3211639075 EX-90 VEEVE 4-09
GTPI +2171 PTA +2.69T +1.78UDC +1.49FLC
4-05 2 305 26551 4.7 1216 3.2 848
3-01 2 305 24674 4.0 994 3.3 815
2-02 2 305 23313 4.5 914 3.1 641
Sire: *Farnear Altitude-Red-ET*
Nom. Junior All-American R&W Junior 3-Year-Old '23
Int. Champion, Midwest Spring R&W Jr Show '23

MATERNAL SISTER TO LOT 39:

Kress-Hill Shalom-Red-ET
2nd Fall Calf, NY Spring R&W & MD State Fair R&W '24
Sold for \$16,750 in Amplify 2024 Sale

MATERNAL SISTERS TO DAM LOT 45:

Kress-Hill Spicy-Red-ET EX-92
HM Junior All-American R&W Senior 3-Year-Old '24
Kress-Hill Sci-Fi-Red-ET VG-88
Junior All-American R&W Junior 2-Year-Old '23

2nd - 8th Dams:

Ms Kress-Hill Sapphire-Red-ET EX-92 2E +3.03T
2-05 2 305 28301 4.1 1167 2.9 821
Supreme Junior Champion, WDE Jr Show '18
All-American R&W Fall Calf '18
Jr. All-American R&W Fall Yearling '19
Nom. Jr All-American R&W Senior 2-Year-Old '20
25 All-American nominated daughters & counting!!
Siemers Destry Sunny-Red-ET EX-93 2E
3-08 2 305 32900 3.7 1232 3.1 1022
6x Junior All-American R&W nominee
HM All-American R&W Produce of Dam '18 & '20
Jerian Advent Sunny-Red-ET VG-85 VG-MS
Res. All-American R&W Winter Calf '09
Jerian Rmrkr Saffron-Red-ET EX-91 EEEEE GMD
4-00 3 365 39590 3.2 1276 2.9 1132
Jerian Milestone Sherry *RC EX-94 4E GMD DOM
6-00 3 365 49000 3.7 1797 2.8 1395
LIFE 4247 410750 3.7 15265 3.0 12180
Jerian Rookie Sunshine EX-94 3E GMD DOM
8-08 3 365 51870 3.7 1937 3.0 1555
Berkshire-Valley Star Siss EX-93 5E GMD DOM

40

Consigned by:
Ryan Krull
1949 Jay Ave., George, IA 51237
712.348.1802 • ryankrull7123481802@gmail.com

FIVE #1 IVF EMBRYOS

(5) #1 IVF Embryos made with sexed semen
Domestic Only · Location: Trans Ova Genetics, WI
Sire: *Maple Miraculous-Red*



Sirens Altitud Salty-Red-ET VG-89
Dam of Lot 40



Milksource Sephora-Red EX-94
Maternal Sister to 2nd Dam
Res. All-American R&W 5-Year-Old '25
HM All-American R&W Junior 3-Year-Old '23

MAPLES MIRACULOUS-RED

840 3216600245
GTPI +2271 PTA +1.33T +0.95UDC +0.99FLC

SIRENS ALTITUD SALTY-RED-ET

840 3240650239 VG-89 EEEEE 2-10
GTPI +2109 PTA +2.64T +1.62UDC +1.08FLC
2-02 2 319 21400 3.0 652 3.2 690
Sire: *Farnear Altitude-Red-ET*

2nd - 9th Dams:

Milksource Storm Siren-ET EX-92 EEEEE
2-04 2 365 32270 3.7 1185 3.5 1117
3-06 2 179 23870 4.0 945 3.1 744
Reserve All-American Fall Yearling '21
Miss Apple Snapple-Red-ET EX-96 2E
8-01 2 332 46755 4.4 2055 3.1 1470
LIFE 2160 222306 4.2 9257 3.4 7574
Nasco Type & Production Winner Int'l R&W '21
3X Unanimous All-American R&W '15, '17 & '20
2X Res. All-American R&W in milking form
Grand Champion, NA Open R&W Show '20
KHW Regiment Apple-Red-ET EX-96 4E 42* DOM
4-01 2 365 35750 4.7 1682 3.7 1314
2X Unanimous All-American R&W '11 & '13
Grand Champion, International R&W Show '11
Unanimous All-American Junior 2-Year-Old '06
Kamps-Hollow Altitude-ET RC EX-95 2E 2* DOM
7-00 2 365 39690 4.7 1849 3.5 1385
Unanimous All-Amer. R&W Prod. of Dam '14
Clover-Mist Alisha-ET RC EX-93 3E DOM
5-03 3 365 34670 4.8 1654 3.5 1220
LIFE 2999 226470 4.7 10659 3.6 8149
Clover-Mist Augy Star-ET EX-94 4E DOM
7-10 2 365 43140 5.0 2136 3.1 1339
LIFE 2274 196240 4.8 9349 3.3 6458
D-R-A August EX-96 4E DOM
LIFE 3433 190200 4.4 8281 3.5 4818
D-R-A Ideal Precious Leader EX-90 2E EX-MS
LIFE 2456 133250 4.0 5308
D-R-A Princess Lad Leader EX-90 3E

41

Consigned by:
Jackson Hill Farm
Greenwood, NY
Jade Atherton 607-661-0664

1ST CHOICE OF 3 MARCH CALVES

(3) heifer calves born 3/1/2026
S: *Heineman Melio Rage*



Twin County PBR Beach Party-ET EX-90
Dam of Lots 41 & 42



Old-Bankston JC Bri's Bikini-ET EX-94 3E
Grandam of Lots 41 & 42

HEINEMAN MELIOS RAGE

840 3242270663
PTA +0.60 PTI +417

TWIN COUNTY PBR BEACH PARTY-ET

840 3204247254 EX-90 3-05
2-03 2 305 20449 4.5 924 3.0 616
3-02 2 243 13948 4.6 642 3.1 428 Inc

S: *Palmyra Berkely Reagan-ET*
Reserve All-American Winter Calf '20

FULL SISTER:

Ms Reagan Blossom-ET VG-86 1-11
All-American Senior 2-Year-Old '25
Una. All-American Milking Yearling '24

MATERNAL SISTERS TO DAM OF LOTS 41 & 42:

Old-Bankston JC Banner EX-94 2E
4X Unanimous All-American '19, '21, '22, '23

TwinCounty Bacardi Breezer-ET EX-91
All-American '22 & '23 | HM All-American '22 | Nom. '21

TwinCounty Beach Party-ET VG-87
Nom. All-American Winter Yearling '23

Twin-County Bad N Boujee-ET
Res. All-American Fall Calf '24

Twin-County Bad N Boujee-ET
Una. All-American Fall Calf '25

2nd - 5th Dams:

Old-Bankston JC Bri's Bikini-ET EX-94 3E
6-05 2 311 29600 3.8 1112 3.2 950
Res. Junior All-American Aged Cow '19
Nom. All-American Aged Cow '19
Res. Junior All-American 4-Year-Old '17
Nom. All-American 4-Year-Old '17
Nom. All-American Senior 2-Year-Old '15

Steam-Valley Wilton Magic Bri EX-94 2E
5-11 2 364 32470 3.3 1058 3.0 977
LIFE 1979 155360 3.6 5587 3.1 4797
Grand Champion, WDE '11
Unanimous All-American 5-Year-Old '11
All-World 5-Year-Old '11

Unanimous All-American 100,000 lb. Cow '13
Ayrdell's Tri Magic Barbie VG-85
HM Junior All-American Summer Yearling '05
Nom. All-American Summer Yearling '05

Ayrdell's Bonaparte Barbie VG-86
4-01 2 365 19490 4.8 941 3.6 699

42

Consigned by:
Ryan Krull
1949 Jay Ave., George, IA 51237
712.348.1802 • ryankrull7123481802@gmail.com

FIVE #1 IVF EMBRYOS

(5) #1 IVF Embryos made with sexed semen
Domestic Only · Location: Trans Ova Genetics, WI
S: *Marilyn Autograph-ET*



Ms Reagan Blossom-ET VG-86
Full Sister to Dam of Lot 41 & 42

MARILIE AUTOGRAPH-ET

CAN 120267338 A2A2
PTA +0.60 PTI +381

TWIN COUNTY PBR BEACH PARTY-ET

840 3204247254 EX-90 3-05
2-03 2 305 20449 4.5 924 3.0 616
3-02 2 243 13948 4.6 642 3.1 428 Inc

S: *Palmyra Berkely Reagan-ET*
Reserve All-American Winter Calf '20

FULL SISTER:

Ms Reagan Blossom-ET VG-86 1-11
All-American Senior 2-Year-Old '25
Una. All-American Milking Yearling '24

43

Consigned by:

Andrew & Abbie Evans
Little Meadows, PA

Abbie 570-637-2987 · Andrew 315-750-0719

CHOICE OF 2 CALVES

CHOICE A: A JOY TAPOUT

Reg No. USA 68240222
DOB 6/27/2025

S: *Jennings Gap Time Out*

CHOICE B: A JOY WC TA DA

Reg No. USA 68240533
DOB 9/1/2025

S: *Apex To World Class ETV*

6th - 7th Dams:

Ken Ir Jade Trinket EX-90 2E

5-00 2 365 26770 4.0 1061 3.5 928

Res. *Grand Champion, Southeast Nat'l '95*

Ken Ir Johnny Julie EX-90 3E *Cert*

8-09 2 365 32440 3.7 1204 3.3 1076



A Joy D Tapdance GP-83

Dam of Lot 43

SIRE CHOICE A:

JENNINGS GAP TIME OUT

USA 68210495 A2A2

PTA +0.60T +0.70UDC PPR +16

DAM CHOICE A:

A JOY D TAPDANCE

USA 68230162 GP-83 ++V++ 2-07

HM All-American Summer Yearling '24

Mem. Nom. All-American Junior Best Three '24

Res. Junior Champion, NY State Fair '24

3rd Summer Yearling, WDE '24

Sire: Hilltop Acres Dynamite Diego-ET

Dam: On-A -Whim C Tip Toe N VG-87

Next Dams:

Kulp-Gen Thunder Tawny-ET

Kulp-Gen Legacy Tiara-ET EX-93 2E

6-02 2 305 30170 4.9 1489 3.5 1044

LIFE 2243 152950 4.8 7300 3.7 5583

1st Aged Cow & Res. Grand Champ, Eastern Nat'l '13

Grand Champion PA Farm Show '11 & '13

Res. Grand Champion, PA Farm Show '09

Savage-Leigh Topless-ET VG-88 EX-MS

3-10 2 365 22750 4.2 966 3.4 772

GS FLJ Tippy-ET EX-94 2E

4-09 2 365 33730 4.3 1452 3.4 1139

LIFE 1508 125410 4.2 5298 3.4 4312

Res. All-American 4-Year-Old '01

All-American '97 & '98

SIRE CHOICE B:

APEX TO WORLD CLASS ETV

840 3271198281

PTA +1.30T +1.50UDC PPR +27

DAM CHOICE B:

ON-A-WHIM C TIP TOE N

USA 68188378 VG-87 VVVV 5-04

6-11 2 334 29660 3.6 1072 3.1 913

4-11 2 329 27800 4.3 1205 3.3 919

6-00 2 307 26880 4.2 1130 3.1 820

LIFE 1617 129140 3.9 5074 3.2 4126

*Sire: Shiloh Brooks Cadence ET *TM*

Dam: Kulp-Gen Thunder Tawny ET

44

Consigned by:

Glenn & Sheryl Taylor
Cassville, NY

315.292.4230 • twfarm.sheryl@gmail.com

FOUR #1 IVF EMBRYOS

(4) #1 IVF Embryos made with sexed semen

Domestic Only · Location: Vytelle, OH

S: *Valley Gem Missile*



Knapps Regis Tambourine-ET EX-95

Full Sister to Dam of Lot 44



Thurston Farms Primetime Trixie EX-92

Maternal Sister to Lot 44

VALLEY GEM MISSILE

840 3208696258 A2A2

PTA +0.70T +1.3UDC PTI -21

KNAPPS REGIS TROTTER-ETV

USA 97000111 A2A2 VG-88 VE+VV

6-01 3 365 32500 3.9 1271 2.9 958

4-10 3 305 21122 4.0 835 3.3 700

Sire: Marodore Enhancer Regis-ET

FULL SISTER:

Knapps Regis Tambourine-ET EX-95

6-10 2 365 40160 5.1 2055 3.3 1338

LIFE 2475 190040 7.5 14236 5.0 9483

Una. All-American & Junior All-American Aged Cow '15

10X All-American / Jr All-American Nominee!

3X National Show Reserve Grand Champion

MATERNAL SISTER TO LOT 44:

Thurston Farms Primetime Trixie EX-92 3Y

2-09 3 305 21122 4.0 835 3.3 700

HM All-American & HM Jr All-American '20 & '21

Una. All-American & Jr All-American Milking Yearling '19

Grand Champion, WDE Jr Show '19

HER DAUGHTER:

Heritage Brook LB Trillium-ET EX-92

Unanimous All-American '22, '23 & '24

2nd - 3rd Dams:

Knapps Ace Tamara EX-93

9-07 2 365 32350 4.2 1351 3.2 1036

LIFE 3038 178720 4.4 7847 3.4 6004

24 Excellent daughters!

HM Junior All-American Fall Yearling '16

Sunrise Luxury Tami EX-93

3-10 2 365 28480 4.2 1198 3.2 907

LIFE 2395 151070 4.0 6087 3.2 4888

Junior All-American Senior 3-Year-Old '04

Nom. All-American Senior 3-Year-Old '04

HM Junior All-American Senior 2-Year-Old '03

HM Junior All-American Fall Yearling '02

HM All-American & HM Junior All-American Fall Calf '01

45

Consigned by:
High Life Jerseys
7585 Otisco Valley Rd., Preble, NY 13141
Jeff Van Patten 315-729-1072

HIGHLIFE HOT SAUCE

Reg No. 840 3246587685
DOB 1/07/2026
S: Vierra Sting-ET



Highlife Hot Tamale VG-85%
Dam of Lot 45



SV Impression Holly-ET EX-94%
Maternal Sister to 4th Dam of Lot 45

VIERRA STING-ET

840 3224438237 JH1F JNS-TF
GJPI -7 PTA +.80T GJUI +21.5 82R 12/25

HIGHLIFE HOTTAMALE

840 3246587663 VG-85% 1-10
Sire: Big Guns Vanilla Ice-ET
Nom. ABA All-American Spring Calf '24
Junior Champion, NY State Fair 4-H '24 & '25

MATERNAL SISTER TO 4TH DAM OF LOT 45:

SV Impression Holly-ET EX-94%
ABA & AJCA Jr All-American Aged Cow '19
AJCA Jr All-American 5-Year-Old '18
ABA All-American Junior 3-Year-Old '16
AJCA All-American Junior 3-Year-Old '16
Nom. ABA All-American Junior 2-Year-Old '15
Grand Champion, All-American & WDE Jr Shows '18

2nd - 10th Dams:

SV Maverick Heaven EX-93%
Res. Grand Champion, Cortland Classic '23
SV Nevada Heaven VG-88%
2-10 2 305 11180 5.3 589 4.0 446
SV Response Hyacinth-ET EX-94%
4-02 3 16520 5.7 946 3.6 588
Pleasant Valley Prime Heather-ET EX-96%
7-05 2 305 20750 6.6 1364 3.8 790
HM ABA All-American Aged Cow '09
Nom. ABA All-American Aged Cow '07
Res. All-Canadian 4-Year-Old '02
Res. AJCA All-American Junior 3-Year-Old '01
Grand Champion, PA All-American '09
Heaths June Heather-ET
6-06 2 305 14419 5.1 737 3.7 529
Glenyle SJ Hetty VG-85%
Grand Champion, PA All-American '89
Glenyle Dante Heather VG-86%
Glenyle Faithful Hope VG-85%
Glenyle Doris Hilda VG-87%

46

Consigned by:
Underground Genetics
113 County Road 12A, Pitcher, NY
443-553-7606

FIVE #1 IVF EMBRYOS

(5) #1 IVF Embryos made using sexed semen
Domestic Only · Location: Trans Ova, MD
S: Mr Kathies Kid Rock



Humming BT Finalist Dottie EX-94%
Dam of Lot 46



Lylestanley Teq Holly Dolly 3620 EX-93%
Maternal Sister to Lot 46

MR KATHIES KID ROCK

840 3128791587 JH1F JNS-TF
PTA +0.90T GJUI +18.5 GJPI -218

HUMMING BT FINALIST DOTTIE

USA 117641431 EX-94% 7-07
3-10 2 305 16860 4.0 679 3.3 548
2nd Aged Cow, NY Spring Show '19
All-Canadian Mature Cow '18
HM ABA All-American Aged Cow '18
Grand Champion, Premier Nat'l Jr Show '18
1st Mature Cow, RAWF '18
1st & Res Senior Champ, PA All-American Show '18
S: Bush River Belles Bowtie-ET

MATERNAL SISTER TO LOT 46:

Lylestanley Teq Hello Dolly 3620-ET EX-93%
1st 5-Year-Old & Reserve Senior Champion,
North American Open Junior Jersey Show '20
1st 5-Year-Old & HM Grand Champion,
Ohio Summer Jersey Show '20
10th (Open) & 2nd (Jr) Senior 3-Year-Old, WDE '18
2nd Winter Yearling, NY Spring Show '16

2nd - 6th Dams:

Humming Finalist Dora EX-90%
Humming Barber Dolly EX-91%
8-08 2 305 17210 4.3 748 3.6 625
Humming BB Dot VG-88%
5-02 2 233 11830 4.4 518 3.4 403
Humming Fairfax Dove EX-90%
3-03 2 305 11200 4.0 444 3.4 383
Humming Brass Diamond EX-90%
4-06 2 305 16240 4.5 736 3.4 554

47

Consigned by:

Ryan Krull

1949 Jay Ave., George, IA 51237

712.348.1802 • ryankrull7123481802@gmail.com

FIVE #1 IVF EMBRYOS

(5) #1 IVF Embryos made with sexed semen

Domestic Only · Location: Trans Ova Genetics, WI

Sire: *Mr Kathies Kid Rock*



Discovery's Tequila Puma-ET EX-95%
Dam of Lot 47 & 48



Discovery's Verbatim Jaguar EX-95%
Full Sister to Dam of Lot 47 & 48

3X Nominated ABA All-American

Res. AJCA All-American Milking Yearling '17

ABA All-American & Res. AJCA All-American Fall Calf '16

3x Intermediate Champion, MN State Fair

Int & Grand Champion, WI Spring Show '17

48

Consigned by:

Ryan Krull

1949 Jay Ave., George, IA 51237

712.348.1802 • ryankrull7123481802@gmail.com

FIVE #1 IVF EMBRYOS

(5) #1 IVF Embryos made with sexed semen

Domestic Only · Location: Trans Ova Genetics, WI

Sire: *Guimo Joel-ET*

MR KATHIES KID ROCK

840 3128791587 JH1F JNS-TF

PTA +0.90T GJUI +18.5 GJPI -218

GUIMO JOEL-ET

CAN 106797223 JH1F JNSC

PTA +0.80T JUI +18.1 GJPI -107

DISCOVERY'S TEQUILA PUMA-ET

USA 119769988 EX-95% 8-04

7-09 2 305 17420 5.9 1034 4.1 718

6-02 2 305 15030 6.0 896 4.4 655

4-01 2 305 14020 5.8 815 3.9 551

Sire: *Tower Vue Prime Tequila-ET*

1st 5-Year-Old, MN State Fair '21

Senior Champion, Jersey Jamboree '20

2nd - 4th Dams:

Demmers Furor Joyful EX-94%

Jewels Jade of Paradise {6} EX-94%

1st Junior 2-Year-Old, WDE Jr Show '07

1st Junior 2-Year-Old, MN State Fair '07

Thomsen 4226 Cadillac Jay {5} EX-95%

5-08 2 365 23683 5.3 1250 4.1 963

LIFE 10 lac 187642 5.4 10040 4.1 7554

Reserve Grand Champion, MN State Fair '09

4x class winner in milking form MN State Fair

1st Junior 2-Year-Old, Int'l Jr. Jersey Show '05

49

Consigned by:

Ryan Krull

1949 Jay Ave., George, IA 51237

712.348.1802 • ryankrull7123481802@gmail.com

FIVE #1 IVF EMBRYOS

(5) #1 IVF Embryos made with sexed semen

Domestic Only · Location: Trans Ova Genetics, WI

Sire: *Avonlea Chocochip-ET*



Huronia Centurion Veronica 20J EX-97%
3rd Dam of Lot 49

AVONLEA CHOCOCHIP-ET

CAN 13638955 JH1F JNS-TF

PTA +0.90T GJUI +19.0 GJPI -53

ARETHUSA GRAND VEANNA

840 3125964531 EX-94% 8-05

5-05 2 305 19301 5.5 1058 3.9 749

Sire: *Rapid Bay Grandious*

2nd 5-Year-Old, MD State Fair '19

MATERNAL SISTERS TO 2ND DAM:

Arethusa Response Vivid-ET EX-95%

All-Canadian Mature Cow '14

3X ABA All-American

Supreme Champion, Royal Winter Fair '14

Grand Champion, WDE & Royal Winter Fair '12

Arethusa Veronicas Comet-ET EX-95%

3X Nom. ABA All-American | 2X All-Canadian

Grand Champion, Royal Winter Fair '10

2nd - 9th Dams:

Arethusa Response Vanity-ET EX-93%

5-10 2 305 22760 6.4 1465 3.3 751

Huronia Centurion Veronica 20J EX-97 5E

6-08 2 365 24442 5.6 1380 3.9 955

LIFE 7 lac 140185 5.4 7575 3.9 5406

Supreme Champion, WDE & PA All-American '06

Supreme Champion, PA All-American '05

Grand Champion, Int'l Jersey Show '04 & '05

National Grand Champion '04

All-Canadian Senior 2-Year-Old '02

Genesis Renaissance Vivianne VG-87-CAN 7*

5-00 2 303 12018 4.2 514 3.8 461

Genesis Juno Virginia EX-92-6E-CAN 4*

6-06 2 305 16539 4.7 772 3.8 628

LIFE 9 lac 150091 4.6 6940 3.9 5838

Swissbell F Veronica 39M SUP EX 4*

13-5 2 305 13854 4.5 619 3.9 536

LIFE 3612 133058 4.3 5760 4.0 5293

Swissbell Ella Virginia EX-90

Swissbell Virginia SUP EX-90

LIFE 5006 149770 5.8 8670

Belmont Jester Virginia SUP EX



Arethusa Grand Veanna EX-94%
Dam of Lot 49

C1

Consigned by:

Pleasant Valley Farms
Mark, Amanda, Bradley, and Jamie St. Pierre
Berkshire, VT
Jamie St. Pierre 802-370-4640

SELECT 10 FROM HIGH HEIFER PEN

- Select 10 from 100 in high heifer pen
- Standard vaccine protocol
- Heifers are 20-70 DIM
- Heifers are making
- 90lbs, 4.9% BF, 3.7% Pro, 80,000 SCC
- Ind. body weight 1 hr after calving
- Sired by high NM + CFP bulls with health traits
- Herd is currently 32,110 component corrected lbs/cow 4.7 BF 3.5 PRO
- Buyer can test at their expense anything prior to shipment
- Trucking is the buyer's expense
- These are some examples of heifers you could pick!!

Barn ID	Milk lbs.	F%	Pro%	Weight	Sire
37515	107	5.3	3.6	1391	Denovo 17599 Mission-ET
37522	107	4.3	3.2	1330	Denovo 3757 Topper-ET
36677	101	4.6	3.2	1405	Denovo 17121 Sargent-ET
37030	101	5.5	3.1	1332	Denovo 17121 Sargent-ET
37840	98	5.1	3.2	1245	Bomaz Hobby-ET
37166	96	5.4	3.6	1386	Denovo 18125 Woodrow-ET
37647	96	4.7	3.3	1257	Denovo 17599 Mission-ET
37918	96	5.2	3.4	1365	Denovo 18037 Ortega-ET
37990	90	4.4	3.6	1455	Pine-Tree Genius-ET
37787	87	5.4	3.3	1340	Denovo 3757 Topper-ET

C2

Consigned by:

Sunnyside Farm
Scipio Center, NY
315.729.5841 Greg

CHOICE OF 5 BRED HEIFERS

- Selection of 5 to be chosen from 20 heifers
- ALL 175-195 DCC on sale day
- Group will be available for inspection prior to the sale
- BVD results will be available before the sale
- Buyer can test at their expense for anything prior to shipment
- Trucking is the buyer's expense

Sunnyside 2025 herd average:

Component corrected 32,669 lbs. milk/cow

ID	LNMPA	CFPPA	DCC	SID	SIRC
52343	507	940	156	Peak Huxley-ET	Peak Clockwise-ET
52377	518	948	155	Peak Huxley-ET	Peak Mingle-ET
52610	551	1088	159	Peak Huxley-ET	Peak Mingle-ET
52637	542	1004	140	Peak Huxley-ET	Peak Clockwise-ET
52717	474	833	150	Peak Huxley-ET	Peak Mingle-ET
52765	539	1099	160	Peak Huxley-ET	Genosource Endurance-ET
52786	544	981	155	FB Kong-ET	Peak Mingle-ET
52820	501	759	154	Fb 7683 Billy Alonso-ET	Peak Clockwise-ET
52821	542	904	158	Peak Zooty-ET	Peak Clockwise-ET
52822	550	1191	158	Peak Huxley-ET	Peak Clockwise-ET
52830	513	996	157	Peak Huxley-ET	Peak Mingle-ET
52841	534	1117	160	Peak Huxley-ET	Genosource Endurance-ET
52853	543	1055	146	Peak Huxley-ET	Peak Clockwise-ET
52896	542	1111	154	Peak Huxley-ET	Peak Clockwise-ET
52908	534	1056	143	Peak Rayshen-ET	Peak Clockwise-ET
52910	543	1080	154	Peak Huxley-ET	Peak Clockwise-ET
52934	530	1056	142	Peak Huxley-ET	Genosource Endurance-ET
52946	492	923	151	Peak Huxley-ET	Peak Mingle-ET
52951	512	838	141	Peak Zooty-ET	Peak Mingle-ET
52982	468	671	144	Peak Zooty-ET	Genosource Endurance-ET



PICK OF 10 HEIFERS OUT OF 20

- ALL Heifers born between 4/30/25 - 6/30/25
- Group will be available for inspection prior to the sale
- Heifers are vaccinated with BOVILIS ONCE PMH for pinkeye. Booster available before shipping if buyer requests.
- Heifers will be tested for BVD & TB at buyer's request. Other tests can be requested & paid for by buyer prior to shipping.
- Trucking is the buyer's expense

Consigned by:
 Aurora-Oakwood Dairy, LLC
 Auburn, NY
 Garrett Miller, Dairy Manager 315-480-0533
 garrett@auroraridge.com

Barn ID	Registration No.	Sire Code	TPI	NM\$	Milk	F	F%	P	P%	PTAT	UDC	FLC	A2	KAP	Lacto	Beta
9998	840003298528638	0007HO17158	3071	492	-435	42	0.23	6	0.08	1.37	1.57	1.01	A1/A2	BB	AA	AA
9986	840003298528626	0200HO12737	2927	584	371	70	0.20	21	0.03	-0.52	-0.39	-0.74	A2/A2	AB	AA	AA
9952	840003298528592	0250HO16537	2942	459	1149	41	-0.02	34	-0.01	0.73	-0.10	1.10	A2/A2	BB	AA	AA
9950	840003298528590	0200HO12835	2947	506	264	60	0.18	33	0.09	-0.18	-0.18	0.06	A2/A2	BB	AA	AA
9942	840003298528582	0007HO17158	3056	445	-14	37	0.14	25	0.10	1.15	0.79	1.21	A2/A2	BB	BB	AA
9936	840003298528576	0507HO16414	2944	393	836	50	0.06	38	0.04	1.32	0.94	0.38	A2/A2	BB	AA	AA
9923	840003298528563	0507HO16414	3044	494	-149	50	0.21	16	0.08	1.22	1.30	0.81	A2/A2	BB	AA	AA
9921	840003298528561	0200HO12911	2915	459	818	51	0.06	34	0.03	0.48	0.13	-0.76	A2/A2	BB	AB	AA
9917	840003298528557	0200HO12835	3062	478	-45	55	0.22	23	0.09	1.49	1.53	0.64	A1/A2	BB	AB	AA
9905	840003298528545	0200HO12835	3000	541	-336	66	0.31	19	0.12	0.30	0.42	-0.14	A1/A2	BB	AA	AA
9876	840003298528516	0200HO12911	2937	392	256	47	0.14	33	0.09	0.23	0.49	0.08	A2/A2	BB	AB	AA
9857	840003298528497	0200HO12737	2933	467	1048	54	0.04	37	0.01	0.42	0.42	0.01	A1/A2	BE	AA	AA
9856	840003298528496	0507HO16414	2861	434	134	61	0.21	17	0.05	0.21	0.14	-0.16	A2/A2	BB	AA	AA
10021	840003313059556	0250HO16537	2913	442	219	67	0.22	24	0.06	0.60	0.65	0.54	A2/A2	BB	AB	AA
10018	840003313059553	0200HO12911	2903	385	689	39	0.04	34	0.04	0.57	0.71	0.00	A2/A2	BB	AA	AA
10011	840003313059546	0200HO12633	2953	544	607	47	0.08	33	0.05	0.25	0.62	-0.11	A2/A2	BB	AA	AA
10009	840003313059544	0200HO12911	2995	519	-311	73	0.33	23	0.13	0.36	0.70	-0.29	A1/A2	BB	AB	AA
10008	840003313059543	0200HO12835	2936	515	358	62	0.18	27	0.06	0.41	0.31	0.42	A2/A2	BB	AB	AA
10007	840003313059542	0200HO12751	3047	527	112	81	0.29	30	0.10	0.43	0.49	0.28	A2/A2	AB	AA	AA
10006	840003313059541	0200HO12835	3023	542	380	81	0.24	36	0.09	0.48	0.38	0.21	A2/A2	BB	AA	AA

GOLD SPONSORS



SILVER SPONSORS

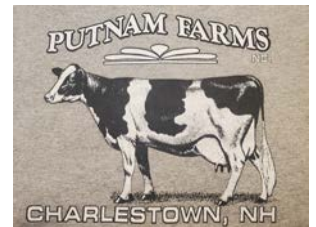

BRONZE SPONSORS



SUPPORTER SPONSORS

UTTER BROTHER FEED SUPPLY LLC

White Dairy

Thank You!

