



2026
**MIDWEST
REVUE**
ROYALE



Saturday, May 2, 2026 | 11:00 a.m.
Wayne County Fairgrounds
Wooster, Ohio



Brown Swiss Friends,

Nearly 50 years ago, Wayne Sliker stepped forward to take over the management of the Midwest Sale from Don Bradley — setting in motion a standard of excellence that continues to define this event today. Through his dedication, vision, and relentless drive to assemble the very best of the Brown Swiss breed, Wayne elevated the Midwest Revue into one of the most respected and sought-after venues to buy and sell elite cattle.

His commitment to quality, integrity, and presentation not only strengthened the sale, but served the breed as a whole. Generations of breeders have trusted this event because of the foundation he built—one rooted in doing things the right way and always striving for better.

Today, that influence still resonates. The Midwest Revue Royale stands as a reflection of Wayne's passion and purpose—a place where the best come together, and where the tradition of excellence carries on.

The twelve remaining heifers from Top Acres will be offered in this edition of the Midwest Revue Royale—each carrying Wayne's unmistakable touch... and as he'd say, "The breeding shows."

Welcome to the 2026 Midwest Revue Royale.

Brian D Garrison

LIVE ONLINE BIDDING | WATCH AND BID ONLINE IN REAL TIME

Registration is required.

Please register at least one (1) hour prior to sale time at www.cowbuyer.com & Fraleylive.com. High Speed Internet is required. Slower speed will not permit you to bid and keep pace in real time. Terms: Purchasing online constitutes a legal contract and promise for payment of purchases.

ALL PURCHASES MUST BE PAID WITHIN FIVE (5) DAYS OF SALE DATE.



Fraley Live

User friendly | www.fraleylive.com
Real Time Bidding.

Pre-registration required

For questions or information, contact: Gina Fraley
570.490.7084



Cowbuyer LLC is a service provider and is not responsible for the activity or inactivity of any technology, Internet connection at the sale site, or connection and technology of the bidders. For questions or information, contact: Aaron Ray Tompkins, 336.363.4639, atompkin@vt.edu



SATURDAY, MAY 2, 2026 | 11:00 A.M.
 WAYNE COUNTY FAIRGROUNDS
 199 VANOVER STREET | WOOSTER, OH 44691

SALE PERSONNEL

AUCTIONEER:

Adam Fraley.....570.772.6837
 Steve Andrews.....330.465.8498

PEDIGREES:

Brian Garrison614.264.3240

SALE CONTACTS:

Norman Magnussen414.916.4248
 Joe Sparrow270.670.4178
 Phillip Topp937.538.7423
 Larry Hill716.680.5116
 Bryan Champluvier570.637.3944
 Delbert Yoder216.496.8819
 Heather Yoder330.242.5056
 Tyler Endres608.333.3579
 Kathi Brown Meier608.558.8089
 Erica Davis614.371.8533

VETERINARIAN:

Dr. Brad Garrison330.465.7437

CLERKING:

Gina Fraley.....570.490.7084

INSURANCE AVAILABLE:

Paula Bovre Livestock Insurance920.960.0655

We will make every effort to assist with getting a ride for your purchases:

To the West: Allyn 'Spud' Paulson..... 605.8689025
 Tyler Endres 608.333.3579
 To the East: Richard Kepler..... 240.674.2496
 Bryan Champluvier 570.637.3944

SPECIAL TERMS & CONDITIONS:

- 1) Partners reserve the right to bid on all partnership consignments.
- 2) All purchases become the property and risk of buyer when struck off.
- 3) Buyers will be responsible for possession and/or shipping arrangement on embryos.
- 4) Announcements take precedence over printed material.

TERMS OF SALE FOR ET CHOICES AND PICKS

- 1) 35% down due sale day
- 2) 65% due directly to the consignor upon selection at the date noted on each consignment.
- 3) Buyer responsible for pickup and/or delivery cost. Also must make special arrangements for boarding if past the selection date.,

ABSENTEE BIDS are welcome and will be executed for the buyer's benefit. There is no charge for this service available by contacting any member of the sale staff listed. Anyone other than a member of the sales staff executing an absentee or telephone bid will be responsible as agent for the buyer and shall make payment arrangements with the sale manager prior to the sale start time. **NO EXCEPTIONS!**

TERMS OF SALE are payment in full on sale day by cash or good check unless prior written arrangements have been made with sale management. For buyers not in attendance, full payment for purchases is due to sale manager within **5 business days** of the sale. **THIS INCLUDES PURCHASES MADE THROUGH FRALEYLIVE.COM & COWBUYER.COM. NO EXCEPTIONS.** Any special terms must have prior approval by sale management.

Motels in the area:

Comfort Suites.....330.439.0190
 Quality Inn.....330.262.5008
 Hilton Garden Inn.....330.202.7701
 Hampton Inn330.345.4424



Catalog: cheri.oechsle@gmail.com | 419.605.2838

Lunch Available during the Sale

Sale Managed by

MODERN ASSOCIATES

Brian D. Garrison

4897 Common Market Place, Dublin, OH 43016

Cell: 614.264.3240

email: modernassoc@gmail.com

garrisonb001@gmail.com





IROQUOIS ACRES JONG CALI 4E97 CAN
All-American & 2X WDE Grand Champion Dam of Lot 1



**IROQUOIS ACRES TOTAL CANDY
2E96/95MS CAN**
06/09 365d 2X 34875 3.5 1228 3.1 1076 CAN
All-American & WDE Res. Grand Champion
Grand Champion New York Spring Show 2026
Maternal Sister of Lot 1

JERLENE I'M A CALI GIRL V87/89MS CAN
2/10 320d 20044 4.4 873 3.5 705 CAN
Reserve Grand Champion NY Spring Show 2026
Maternal Sister of Lot 1





CHOICE OF 3 TIMEOUT FE PREGNANCIES x Cali

Buyers choice of 3 Timeout Fe pregnancies due 9/26. 35% down sale day, balance due to seller on choice made by 1/01/27 at Maple Downs II, Middleburgh, NY. Contact Peter Vail 518.755.0307 for details.

3rd Dam: IROQUOIS ACRES CELINA VG85
 4th Dam: IROQUOIS ACRES FRAME CELINE NC
 5th Dam: IROQUOIS ACRES ENSGN CELINE VG89
 03/02 309d 2X 23260 5.2 1221 3.0 688
 * 1st JR 2 YR OLD EASTERN STATES EXPO 2000
 * 1st BU JR 2 YR OLD EASTERN STATES EXPO 2000

CONSIGNOR:
 PETER VAIL | ENGLEWOOD, FL

JENNINGS GAP TIME OUT 68210495
 Genetic Conditions: PT DT MT WT BH2T BH14C
 Casein: A2A2 BB
 PPR: +31 83%R PTAT: +0.7 89%R (12/25)
 PTA: +272m +3f +6p +85NM\$ 92%R (GEN)
 PTA PL: +2.3 SCS: +2.95 DPR: +0.5 SCE: +2.8
 PTA LIV: -0.8
 99 dau. av. 20717 4.2 862 3.4 709
 61 class. dau. av. FS:83.7 UDC:0.77 FLC:0.28

IROQUOIS ACRES JONG CALI 68171026
 10/03 4E97/96MS CAN
 02/01 281d 2X 14562 4.0 584 3.6 518 DHIA
 03/00 324d 2X 23164 3.6 827 3.4 776 DHIA
 04/00 325d 2X 24802 3.7 928 3.5 860 DHIA
 05/08 310d 2X 28347 3.4 974 3.3 941 DHIA
 06/10 313d 2X 27075 3.4 913 3.3 902 DHIA
 07/10 365d 2X 34760 3.7 1272 3.3 1151 CAN
 10/01 238d 2X 26846 3.9 1052 3.3 882 CAN
 7 Lactation(s): 177792 3.7 6517 3.4 5988
 * 4 YR OLD ALL AMERICAN 2019
 * JR 3 YR OLD ALL AMERICAN 2018
 * AGED COW RES ALL AMERICAN 2022
 * AGED COW RES ALL AMERICAN 2021
 * RES SR CHAMP INTERNATIONAL 2021
 * RES INT CHAMP INTERNATIONAL 2018

HILLTOP ACRES DYNAMITE DIEGO ET 68194906
 Genetic Conditions: PT DT MT WT BH2T BH14T
 PPR: +20 90%R PTAT: +0.9 95%R (12/25)
 PTA: -198m -10f +4p -21NM\$ 95%R (MACE)

JENNINGS GAP WATCH TAHITI 68194643
 Genetic Conditions: PT DT MT WT BH2C BH14C
 05/09 V88 E90 E90 V88 V87 V87 (04/24)
 04/03 365d 2X 25630 4.5 1159 3.4 882 DHIA
 Lifetime: 1651d 106060m 4815f 3548p

JOLAHOFS POLO JONGLEUR ET *TM 120027093693
 Genetic Conditions: PT DT MT WT BH2T BH14T
 PPR: -66 94%R PTAT: +0.2 95%R (08/23)
 PTA: -786m -51f -30p -414NM\$ 97%R (MACE)

IROQUOIS ACRES TERROR CARLY 68125384
 05/08 E90 V87 E90 V87 E90 E91 (11/15)
 04/02 329d 2X 25760 4.0 1023 3.3 840 DHIR
 * 1st SPRING YRLG HFR VERMONT STATE SHOW 2011

6th Dam: R HART PACER CARLA ET +81
 05/05 350d 2X 24250 5.1 1226 2.8 687

7th Dam: R HART JD CATHY ET *TW E90
 04/04 365d 2X 28450 4.1 1169 3.6 1035

8th Dam: GENTLE BREEZE MAT CHRISTINE *TW 3E90
 07/11 365d 2X 33190 4.2 1398 3.3 1105 DHIR
 Lifetime: 2169d 148280m 6150f 5164p
 * 4 YR OLD ALL AMERICAN 1987

9th Dam: NIERMANS STANDOUT CHERRY 2E90
10th Dam: NIERMANS VIKINGS CLAUDIA 4E90



ALL-GLO RAMPAGE PRIM ETV E92/92MS

Sells as Lot 2



ALL-GLO CARTER POPSICLE 3E94/95MS

AA Dam of Lot 3 | Mat. Sis. to Lot 2 & to dam of Lot 4



BLESSING GARBRO PISTACHIO ETV

Jr Champion WDE 2025 | All-American Fall Calf
Maternal Sister to Lot 3



BLESSING GARBRO F PEARL ETV

5th Fall Calf WDE 2025 | Nom. All-American Fall Calf
Full Sister to Lot 3



ALL-GLO RAMPAGE *Prim* ETV

REG: 840003215661033

DOB: 03/24/2021 TATTOO: 393

CASEIN: A2A2

4/11 E92 E91 E92 E93 E90 E92 (4/26)

2/05 365d 2X 15507 3.9 605 3.4 527

3/08 321d 2X 14424 3.9 555 3.4 496

4/09 64d 2X 3985 4.4 175 3.4 136 RIP

* RES GRAND CHAMP NY SPRING SHOW 2025

* 3rd 4 YR OLD MID ATLANTIC INVIT'L 2025

* 2nd 4 YR OLD NY SPRING SHOW 2025

MATERNAL SISTERS:

ALL-GLO CARTER POPSICLE 3E94

ALL-GLOW RAMPAGE PERL ETV V88

ALL-GLOW FAMOUS PUSH POP V87

ALL-GLOW CARTER PARMESAN V87

CONSIGNOR:

JUSTIN & ASHLEY KAUFMAN | BERLIN PA

KAR-LINN REESES RAMPAGE 840003140014659

Genetic Conditions: PT DT MT WT BH2T BH14T

Casein: A2A2 BB

PPR: -31 95%R PTAT: +0.1 97%R (12/25)

PTA: +50m -19f -4p -216NM\$ 98%R (MACE)

PTA PL: +0.6 SCS: +3.08 DPR: -1.5 SCE: +3.4

PTA LIV: +0.8

928 dau. av. 21015 4.1 869 3.4 709

398 class. dau. av. FS:84.4 UDC:0.17 FLC:-0.51

JUST IN BRAIDEN PARADISE 840003126819865

08/02 3E-E93 E93 E93 E93 E92 E93 (05/23)

02/05 275d 2X 11130 4.0 442 3.3 366 DHIR

03/04 305d 2X 12130 3.7 446 3.3 405 DHIR

04/09 349d 2X 19830 3.6 712 3.3 661 DHIA

07/09 305d 2X 17340 4.2 728 3.1 532 DHIA

Lifetime: 2096d 100250m 3886f 3353p

* AGED COW NOM ALL AMERICAN 2021

* 6th AGED COW INTERNATIONAL 2021

* 1st AGED COW EASTERN NATIONAL 2021

* 3rd JR 3 YR OLD EASTERN NATIONAL 2018

* 3rd JR 2 YR OLD SOUTHEAST NATIONAL 2017

* 1st AGED COW MID ATLANTIC INVIT'L 2023

* 1st AGED COW MARYLAND INVITATIONAL 2021

* 2nd SPRING YRLG HFR EASTERN BS SHOW 2016

3rd Dam: WENTWORTH POLO PRESENT 2E90

08/06 305D 2X 19650 4.3 852 3.4 673

SCHERMA BLOOMING BIVER *TM 120094290070

Genetic Conditions: PT DT MT WT BH2T BH14T

PPR: +38 98%R PTAT: +0.4 99%R (12/25)

PTA: +51m +21f +22p +80NM\$ 99%R (MACE)

KAR-LINN WOND RMNT REESE ET 68140422

Genetic Conditions: PT DT MC WT BH2C BH14T

06/07 2E-E93 E93 E93 E91 E92 E93 (01/18)

05/09 305d 2X 26020 5.2 1365 3.0 788 DHIR

Lifetime: 1554d 103670m 5367f 3559p

BLESSING TEX BRAIDEN ET *TM 198435

Genetic Conditions: *TM PT DT WT BH2T BH14T

PPR: -111 97%R PTAT: +0.0 99%R (12/25)

PTA: -943m -51f -41p -330NM\$ 99%R (MACE)

JUST-IN AGENDA PARVEL 70259071

11/10 4E-E92 E92 E93 E92 E90 E92 (05/23)

03/08 305d 2X 15700 4.6 720 3.6 560 DHIR

05/03 299d 2X 17540 4.5 781 3.7 643 DHIR

06/02 344d 2X 15890 4.5 708 3.7 595 DHIR

07/04 305d 2X 14310 4.4 628 3.5 502 DHIR

09/01 305d 2X 13650 4.5 620 3.6 495 DHIA

10/09 305d 2X 15120 4.3 654 3.4 521 DHIA

13/08 18d 2X 660 3.9 26 3.0 20 DHIA

Lifetime: 3327d 152090m 6816f 5564p

* 2nd 5 YR OLD SOUTHEAST NATIONAL 2016

* 4th 4 YR OLD EASTERN NATIONAL 2015

* 6th JR 2 YR OLD EASTERN NATIONAL 2013

Paradise ~ Popsicle ~ Parvel



3 GENERATIONS OF EXCELLENT DAMS!



BLESSING GARBRO F *Purity* ETV

REG: 68241190
DOB: 12/12/2025 TATTOO: 553

MATERNAL SISTER

BLESSING GARBRO PISTACHIO ETV
ALL-AMERICAN FALL CALF \ JR CHAMP WDE 2025
FULL SISTER

BLESSING GARBRO F PEARL ETV
NOM. AA FALL CALF | 5TH FALL CALF WDE 2025

3rd Dam: JUST-IN AGENDA PARVEL 4E92
Lifetime: 3309d 151430m 6790f 5544p
* 2nd 5 YR OLD SOUTHEAST NATIONAL 2016

4th Dam: WENTWORTH POLO PRESENT 2E90
08/06 305D 2X 19650 4.3 852 3.4 673

CONSIGNOR:

BLESSING FARM & BRIAN GARRISON | FT WAYNE, IN

CUTTING EDGE T FOREMOST 68171744
Genetic Conditions: PT DT MT WT BH2T BH14T
Casein: A1A2 AB E91
PPR: -67 89%R PTAT: +0.6 95%R (12/25)
PTA: -422m -26f -19p -253NM\$ 95%R (GEN)
PTA PL: -0.2 SCS: +2.98 DPR: -1.3 SCE: +3.2
PTA LIV: -1.0
206 dau. av. 20276 4.1 836 3.4 696
194 class. dau. av. FS:85.2 UDC:0.46 FLC:0.79

ALL-GLO CARTER POPSICLE 840003146450495
Genetic Conditions: PT DT MT WT BH2T BH14T
07/02 3E-E94 E93 E94 E94 E92 E95 (11/24)
02/08 305d 2X 16740 3.5 581 3.1 524 DHIA
04/01 305d 2X 14730 3.6 529 3.3 492 DHIA
05/09 308d 2X 17300 5.2 903 3.3 578 DHIA
06/09 365d 2X 29650 3.9 1136 3.1 920 DHIA
* AGED COW NOM ALL AMERICAN 2024
* FALL YRLG HFR ALL AMERICAN 2019
* FALL HFR CALF RES ALL AMERICAN 2018
* JR CHAMPION EASTERN NATIONAL 2019
* RES JR CHAMP SOUTHEAST NATIONAL 2018
* 4th AGED COW INTERNATIONAL 2024
* 1st AGED COW IN STATE FAIR 2024
* 1st FALL YRLG HFR INTERNATIONAL 2019
* 1st FALL YRLG HFR EASTERN NATIONAL 2019

CUTTING EDGE THUNDER *TM 68121893
Genetic Conditions: *TM PT DT WT BH2T BH14T
PPR: -62 95%R PTAT: -0.1 97%R (12/25)
PTA: -952m -25f -30p -105NM\$ 98%R (MACE)

CUTTING EDGE ELITE FAYANN 68132614
03/06 E90 V89 E92 V87 E90 E90 (11/14)
03/02 301d 2X 21030 4.0 831 3.2 679 DHIR

VOELKERS TD CARTER *TM 68119645
Genetic Conditions: *TM PT DT WT BH2T BH14T
PPR: -4 98%R PTAT: +0.6 99%R (12/25)
PTA: +714m +15f +7p -70NM\$ 99%R (MACE)

JUST IN BRAIDEN PARADISE 840003126819865
08/02 3E-E93 E93 E93 E92 E93 (05/23)
02/05 275d 2X 11130 4.0 442 3.3 366 DHIR
03/04 305d 2X 12130 3.7 446 3.3 405 DHIR
04/09 349d 2X 19830 3.6 712 3.3 661 DHIA
07/09 305d 2X 17340 4.2 728 3.1 532 DHIA
Lifetime: 2096d 100250m 3886f 3353p
* AGED COW NOM ALL AMERICAN 2021
* 6th AGED COW INTERNATIONAL 2021
* 1st AGED COW EASTERN NATIONAL 2021



NIERMANS FLUSH *Plum* TWIN

REG: 68238038
DOB: 09/02/2024 TATTOO: 2261

A JOY ROYAL FLUSH 68197043
Genetic Conditions: PT DT MT WT BH2T
Parent Average PPR: -33 PTAT: +0.2
PA: -497m -4f -15p -71NM\$
PA: PL -0.9 SCS: +2.96 DPR: -1.2 SCE:
PA: LIV +0.0

ALL-GLO FAMOUS PUSH POP 840003202160141
03/02 V87 V86 V88 V88 V86 V86 (02/23)
02/07 305d 2X 21460 3.7 797 3.4 721
* JR CHAMPION VENANGO FALL CLASSIC 2020
* 1st WINTER YRLG HFR IN STATE FAIR 2021
* 1st WINTER HFR CALF VENANGO FALL CLASSIC 2020

HILLTOP ACRES W DURHAM ET *TM 68135214
Genetic Conditions: *TM PT DT WT BH2C BH14T
PPR: -3 97%R PTAT: +0.3 98%R (12/25)
PTA: -327m +15f +0p +4NM\$ 99%R (MACE)

A JOY BRAID CROWN ROYAL OCS 68162760
Genetic Conditions: PT DT MT WT BH2T BH14T
10/01 4E-E95 E95 E97 E94 E94 E94 (07/24)
09/06 365d 2X 37780 4.0 1511 3.0 1124

BROWN HEAVEN R FAMOUS ET 109109715
Genetic Conditions: PT DT MT WT BH2T BH14T
PPR: -32 94%R PTAT: +0.3 97%R (12/25)
PTA: +361m -12f -5p -270NM\$ 98%R (MACE)

JUST IN BRAIDEN PARADISE 840003126819865
08/02 3E-E93 E93 E93 E92 E93 (05/23)
02/05 275d 2X 11130 4.0 442 3.3 366 DHIR
03/04 305d 2X 12130 3.7 446 3.3 405 DHIR
04/09 349d 2X 19830 3.6 712 3.3 661 DHIA
07/09 305d 2X 17340 4.2 728 3.1 532 DHIA
Lifetime: 2096d 100250m 3886f 3353p
* AGED COW NOM ALL AMERICAN 2021
* 6th AGED COW INTERNATIONAL 2021
* 1st AGED COW EASTERN NATIONAL 2021

3rd Dam: JUST-IN AGENDA PARVEL 4E92
Lifetime: 3309d 151430m 6790f 5544p
* 2nd 5 YR OLD SOUTHEAST NATIONAL 2016
4th Dam: WENTWORTH POLO PRESENT 2E90
08/06 305D 2X 19650 4.3 852 3.4 673

CONSIGNOR:

BRAYTON & CAMDYN NIERMAN | BROWNSTOWN IN



APEX COLLAPS WOW ETV
VG88/89MS@ 2YR
 Dam of Lot 5
 MATERNAL SISTER TO
 WORLD CLASS & WALDORF



HILLTOP ACRES DB WHISPER ETV
2E92/92MS
 Nom. All-American Granddam of Lot 5

5 **V B RAY** *Wowee* **ET**

REG: 840003320830192
 DOB: 12/04/2025 TATTOO: V4021
 Genetic Conditions: PT DT MT WT BH2T BH14T
 PPR: +39 57%R PTAT: +0.6 UDC +0.82 65%R
 PTA: +648m +24f +26p (GEN)
 (04/26)

3rd Dam: TOP ACRES DURHAM WINTU ET V87
4th Dam: TOP ACRES SUPREME WIZARD ET 3E95
 07/05 365d 2x 35400 4.9 1737 3.5 1246 DHIA
 Lifetime: 2557d 202535m 11043f 7077p
 * COMP MERIT COW ALL AMERICAN 2017
 * SR 3 YR OLD ALL AMERICAN 2013
 * PROD OF DAM MEM AA '13, '14, '15, '16
 * AGED COW RES ALL AMERICAN 2016
 * 5 YR OLD RES ALL AMERICAN 2015
 * SR 2 YR OLD RES ALL AMERICAN 2012
4th Dam: : TOP ACRES ANDRE WHISPER ET 2E93
 05/07 365d 2X 32941 5.8 1921 3.6 1174 DHIA
 * WINTER HFR CALF NOM ALL AMERICAN 2005

CONSIGNOR:
 VOEGELI FARM, INC. | MONTICELLO WI

H U HUSERS HUGE SG RAY 120158520600
 Genetic Conditions: PT DT MT WT BH2T BH14T
 PPR: +34 62%R PTAT: +0.6 66%R (12/25)
 PTA: +622m +5f +16p -125NM\$ 65%R (GEN)
 PTA PL: -0.9 SCS: +3.09 DPR: -1.0 SCE: +4.1
 PTA LIV: -1.4
 0 dau. av.

APEX COLLAPS WOW ETV 840003271198278
 Genetic Conditions: PT DT MT WT BH2T BH14T
 02/07 V88 V88 V88 V85 V86 V89 (01/26)
 PPR: +35 61%R PTAT: +1.2 68%R
 PTA: +282m +17f +19p -67NM\$ 34%\$ (GEN)
 (12/25)
 2/06 89d 3X 7442 4.3 318 3.5 259 RIP

5th DAM: TOP ACRES EJ WHIZZBANG 5E93 Cert.
 5/04 365d 2x 27720 6.0 1670 3.6 985
 8/00 365d 2x 28980 5.2 1505 3.5 1011
 NATIONAL TOTAL PERFORMANCE WINNER, 1996
 ALL AMERICAN 1991, 1992, 1993, 1995

6th Dam: MY T FINE WHISPER *TW 2E Cert.
 4/01 365d 2x 25020 4.6 1145 3.8 947
 HON. MENTION ALL AMERICAN 4 YEAR OLD, 1990
 RES. AA 5 YEAR OLD, 1991; AGED COW, 1992

GOLDHILL BENDER HUGE SG ET 120137798624
 Genetic Conditions: PT DT MT WT BH2T BH14T
 PPR: +52 85%R PTAT: +0.2 86%R (12/25)
 PTA: +731m +13f +18p +69NM\$ 90%R (MACE)
H U HUSERS CALVIN ROMINA 120144480499
 EX93 SW
 04/00 353d 2X 26607 4.1 1080 3.7 987 DHIA

COLLAPS 120159343338
 Genetic Conditions: PT DT MT WT BH2T BH14T
 PPR: +20 75%R PTAT: +0.7 77%R (12/25)
 PTA: +354m -5f +12p -1NM\$ 82%R (MACE)

HILLTOP ACRES DB WHISPER ETV 840003210631760
 Genetic Conditions: PT DT MT WT BH2T BH14T
 05/11 2E-E92 E92 E93 V88 E91 E92 (09/25) *CERT*
 PPR: +26 68%R PTAT: +1.5 76%R
 PTA: +271m +6f +12p -51NM\$ 37%\$ (GEN)
 DEV: +3049m -32f +122p (12/25)
 02/01 340d 3X 16294 4.2 681 3.5 576
 03/05 365d 2X 24202 4.3 1041 3.5 847
 05/05 305d 2X 26503 4.1 1080 3.6 949
 * #5 PTAT COW (TIE)
 * 5 YR OLD NOM ALL AMERICAN 2025
 * 6th 5 YR OLD INTERNATIONAL 2025
 * 2nd 5 YR OLD EASTERN NATIONAL 2025
 * 2nd 5 YR OLD MID ATLANTIC NATIONAL 2025



PEACH KIST T BRINKLEY ET 3E93/93MS
Res. Grand Champion Maryland Invitational 2020
Dam of Lot 6



WINDSOR MANOR BRITTANY 2E93/94MS
Granddam of Lot 6



WINDSOR MANOR BELLA 2E94/93MS
HM AA 3rd Dam of Lot 6



6 PEACH KIST WC *Bang* ET OCS

REG: 840003288892019
 DOB: 12/02/2025 TATTOO: 258

APEX TO WORLD CLASS ETV 840003271198281
 Genetic Conditions: PT DT MT WT BH2T BH14T
 PPR: +33 64%R PTAT: +1.4 69%R (12/25)
 PTA: +361m -4f +7p +55NM\$ 68%R (GEN)
 PTA PL: +2.7 SCS: +2.96 DPR: -0.6 SCE: +3.3
 PTA LIV: +0.1

3rd Dam: WINDSOR MANOR BELLA ET 2E94/93MS
 07/05 357d 2X 25640 4.0 1026 3.1 787 DHIA
 Lifetime: 1810d 109960m 4440f 3393p
 * 4 YR OLD HM ALL AMERICAN 2005
 * AGED COW NOM ALL AMERICAN 2007
 * 5 YR OLD NOM ALL AMERICAN 2006

4th Dam: HOODSTEAD JETWAY NICOLE EX90
 04/01 305D 2X 23870 4.3 1035 3.2 757
 * SUMMER YRLG HFR HM ALL AMERICAN 1998
 * 1ST JR 2 YR OLD EASTERN NATIONAL 1999
 * 3RD SUMMER YRLG HFR CENTRAL NATIONAL 1998

5th Dam: HOODSTEAD VBSS NEW YEAR E90
 04/05 365D 2X 32200 4.2 1356 3.3 1074 DHIR
 LIFETIME: 1323D 100890M 4040F 3367P
 * 2ND SR 2 YR OLD MD STATE SHOW 1996

CONSIGNOR:
 JENNA LENHART | THURMONT, MD

PEACH KIST T BRINKLEY ET 840003133896755
 08/04 3E-E93 E92 E94 E91 E92 E93 (07/24)
 02/07 365d 3X 25550 4.0 1016 3.4 876 DHIR
 03/11 91d 2X 7190 3.4 244 3.2 230 DHIR
 05/08 305d 2X 23480 4.0 941 3.1 739 DHIA
 07/00 305d 2X 26370 4.0 1066 3.0 802 DHIR
 Lifetime: 1933d 134700m 5456f 4542p
 * 2nd AGED COW EASTERN NATIONAL 2022
 * RES GRAND CHAMP MARYLAND INVITATIONAL 2020
 * 2nd COMP MERIT COW MID ATLANTIC INVIT'L 2024
 * 1st AGED COW MID ATLANTIC INVIT'L 2022

Maternal Sisters:
 PEACH KIST KV BROOKLYN ET EX90/EMS
 PEACH KIST GALAXY BRITTA ET EX90/EMS

6th Dam: HOODSTEAD IMPROVER NICOLETTET 3E90
 08/00 351D 2X 28650 3.8 1084 3.5 1015 DHIR
 12/01 122D 2X 7730 3.5 271 2.7 211 DHIR
 LIFETIME: 2540D 167500M 6579F 5943P

JENNINGS GAP TIME OUT 68210495
 PPR: +31 83%R PTAT: +0.7 89%R (12/25)
 PTA: +272m +3f +6p +85NM\$ 92%R (GEN)

HILLTOP ACRES DB WHISPER ETV 840003210631760
 05/11 2E-E92 E92 E93 V88 E91 E92 (09/25) *CERT*
 03/05 365d 2X 24202 4.3 1041 3.5 847

CUTTING EDGE THUNDER *TM 68121893
 PPR: -62 95%R PTAT: -0.1 97%R (12/25)
 PTA: -952m -25f -30p -105NM\$ 98%R (MACE)

WINDSOR MANOR BRITTANY 6918937
 07/09 2E-E93 E91 E95 E92 E90 E94 (10/10)
 02/02 305d 2X 16570 4.1 686 3.5 587 DHIA
 03/11 305d 2X 20480 4.1 842 3.4 693 DHIA
 07/06 305d 2X 21760 3.7 796 3.5 755 DHIR
 Lifetime: 2363d 153130m 6619f 5664p
 * RES SR CHAMP EASTERN NATIONAL 2011
 * 6th COMP MERIT COW INTERNATIONAL 2011
 * 2nd COMP MERIT COW EASTERN NAT'L 2011
 * 4th 5 YR OLD EASTERN NATIONAL 2008
 * 2nd 4 YR OLD SPRING NATIONAL 2007
 * 3rd WINTER HFR CALF EASTERN NAT'L 2003
 * GRAND CHAMPION PA FARM SHOW 2007
 * 1st 4 YR OLD EASTERN STATES EXPO 2007

7th Dam: GARBRO JUBILANT NATASHA 2E90
 04/04 313D 2X 20790 3.7 773 3.4 718
8th Dam: GARBRO KING NIKKI 2E90
 04/04 365D 2X 20040 4.8 923 3.5 708



**WF CARTER DJ NATASHA
VG88/88MS**

Lot 7



JO-DEE DENMARK NOOKIE ET 2E92

Granddam of Lot 7 & 8



WF CAYENNE NICOLE ET E91

Res. All-American Jr. 3-Year-Old 2021
2/00 355d 2X 29850 4.1 1211 3.2 902
Full Sister to Dam of Lot 7



WF CARTER DJ *Natasha*

REG: 68234160

DOB: 07/20/2022 TATTOO: 63

02/09 V88 V87 V88 V88 V87 V88 (04/25)

1/11 347d 24629 3.9 974 3.1 774

3/02 150d 21970 4.1 897 3.5 760 RIP

* 1st JR 3 YR OLD MIDWEST SPRING SHOW 2025

* 1st SUMMER JR 2 YR OLD WI STATE SHOW 2024

* 7th SUMMER JR 2 YR OLD INTERNATIONAL 2024

BRED 12/02/2025 to

LOST ELM PRESIDENT 54BS285

(Ultrasounded heifer calf)

HILLTOP ACRES CARTER DJ ET 840003210631724

Genetic Conditions: PT DT MT WT BH2T BH14T

PPR: -15 68%R PTAT: +0.6 73%R (12/25)

PTA: +378m +0f +2p -171NM\$ 71%R (GEN)

PTA PL: -1.1 SCS: +2.94 DPR: -2.8 SCE:

PTA LIV: -1.2

0 dau. av.

WF CAYENNE NATASHA ET 68194102

05/11 2E-E91 E91 E92 E92 E90 E90 (02/24)

3/02 361dv22429 3.9 885 3.5 806

4/03 296d 20653 3.7 766 3.7 756

5/09 365d 25960 3.6 961 3.6 935

6/11 335d 21178 3.3 706 3.4 754

* 2nd 4 YR OLD SOUTHWEST NATIONAL 2022

3rd Dam: VALLIGROVE JETWAY NORA 2E93

07/02 365d 2X 36260 3.6 1306 3.2 1162

*COMP MERIT COW ALL-AMERICAN 2007

*JR 3 YR OLD ALL-AMERICAN 2002

*AGED COW HM ALL-AMERICAN 2006

4th Dam: TUOLUMNE ENSIGN NOEL 2E90

04/05 365d 2X 37880 3.6 1345 3.2 1206

*TOTAL PERFORMANCE WINNER WESTERN NAT'L 2001

*3RD 5 YR OLD WESTERN NAT'L 2001

VOELKERS TD CARTER *TM 68119645

Genetic Conditions: *TM PT DT WT BH2T BH14T

PPR: -4 98%R PTAT: +0.6 99%R (12/25)

PTA: +714m +15f +7p -70NM\$ 99%R (MACE)

HILLTOP ACRES GLN DIGNITY ET 68125189

Genetic Conditions: PT DT MT WT BH2T BH14T

04/06 E90 E92 E90 E90 E90 V88 (12/14) SBC

Lifetime: 1289d 104310m 4878f 3800p

R HART CAYENNE PEPPER *TM 68123869

Genetic Conditions: *TM PT DT WT BH2T BH14T

PPR: -5 94%R PTAT: +0.5 97%R (12/25)

PTA: -245m +6f +2p -155NM\$ 97%R (GEN)

JO-DEE DENMARK NOOKIE ET 68108871

Genetic Conditions: PT DT MT WT BH2T BH14C

09/08 2E-E92 E93 E92 E94 E90 E91 (11/18) SBC

02/00 365d 2X 19580 3.9 766 3.3 645 DHIR

03/05 341d 2X 26340 4.0 1064 3.2 840 DHIR

09/03 305d 2X 23224 3.8 873 3.2 748 DHIR

* PROD OF DAM MEMBER ALL AMERICAN 2012

* JR 3 YR OLD HM ALL AMERICAN 2012

* 3rd JR 3 YR OLD INTERNATIONAL 2012

DAM OF NORTHERNLIGHTS 3E95 &

NORWAY E94 UK

CONSIGNOR:

WOODWIND FARM LLC | INDEPENDENCE WI



**WF BIVER NORTHERNLIGHTS ET
3E95/95MS**

Donor Dam of Lot 8
Maternal Sister to Dam of Lot 7



**WF NORTHERN
RAYTILDA**

Res. AA Winter Calf 2025
Full Sister to Lot 8

**VALLIGROVE JETWAY
NORA 2E93**

All-American 3rd Dam of
Lots 7 & 8



CHOICE OF 2 RAY X *Northernlights*

Buyers choice of 2 sexed Fe Ray pregnancies due June 2026. 35% down sale day, balance due to seller on choice made by September 1, 2026. Contact Woodwind Farm | Katie Wood 715-530-0474 or Kelly Wood 715-279-1793 for details.

3rd Dam: VALLIGROVE JETWAY NORA 2E93

07/02 365d 2X 36260 3.6 1306 3.2 1162
*COMP MERIT COW ALL-AMERICAN 2007
*JR 3 YR OLD ALL-AMERICAN 2002
*AGED COW HM ALL-AMERICAN 2006

4th Dam: TUOLUMNE ENSIGN NOEL 2E90

04/05 365d 2X 37880 3.6 1345 3.2 1206
*TOTAL PERFORMANCE WINNER WESTERN NAT'L 2001
*3RD 5 YR OLD WESTERN NAT'L 2001

CONSIGNOR:

WOODWIND FARM LLC | INDEPENDENCE WI

H U HUSERS HUGE SG RAY 120158520600
Genetic Conditions: PT DT MT WT BH2T BH14T
PPR: +34 62%R PTAT: +0.6 66%R (12/25)
PTA: +622m +5f +16p -125NM\$ 65%R (GEN)
PTA PL: -0.9 SCS: +3.09 DPR: -1.0 SCE: +4.1
PTA LIV: -1.4
0 dau. av.

GOLDHILL BENDER HUGE SG ET 120137798624
Genetic Conditions: PT DT MT WT BH2T BH14T
PPR: +52 85%R PTAT: +0.2 86%R (12/25)
PTA: +731m +13f +18p +69NM\$ 90%R (MACE)
H U HUSERS CALVIN ROMINA 120144480499
EX93 SW
04/00 353d 2X 26607 4.1 1080 3.7 987 DHIA

WF BIVER NORTHERNLIGHTS ET 68194099
Genetic Conditions: PT DT MT WT BH2T BH14T
08/01 3E-E95 E96 E95 E93 E94 E95 (11/25)
02/04 318d 2X 19254 4.7 897 3.5 678 DHIA
03/05 341d 2X 24375 3.9 941 3.6 877 DHIA
04/07 354d 2X 30282 4.8 1441 3.7 1114 DHIA
05/11 365d 2X 26740 4.0 1070 3.7 983 DHIR
07/08 224d 2X 21620 3.7 804 3.3 717 DHIA
Lifetime: 1714d 130181m 5545f 4730p
* SR 3 YR OLD HM ALL AMERICAN 2021
* PROD OF DAM MEMBER HM ALL AMERICAN 2021
* 4 YR OLD NOM ALL AMERICAN 2022
* SR 2 YR OLD NOM ALL AMERICAN 2020
* SR BEST 3 FMLS MEM NOM ALL AMERICAN 2024
* 5th 4 YR OLD INTERNATIONAL 2022

SCHERMA BLOOMING BIVER *TM 120094290070
Genetic Conditions: PT DT MT WT BH2T BH14T
PPR: +38 98%R PTAT: +0.4 99%R (12/25)
PTA: +51m +21f +22p +80NM\$ 99%R (MACE)
JO-DEE DENMARK NOOKIE ET 68108871
Genetic Conditions: PT DT MT WT BH2T BH14C
09/08 2E-E92 E93 E92 E94 E90 E91 (11/18) SBC
02/00 365d 2X 19580 3.9 766 3.3 645 DHIR
03/05 341d 2X 26340 4.0 1064 3.2 840 DHIR
09/03 305d 2X 23224 3.8 873 3.2 748 DHIR
* PROD OF DAM MEMBER ALL AMERICAN 2012
* JR 3 YR OLD HM ALL AMERICAN 2012
* 3rd JR 3 YR OLD INTERNATIONAL 2012



BLESSING CNJ T NORANN ET E92/93MS

Dam of Lot 9 & 10



BLESSING CNJ COLLAPS *Nana* ETV

REG: 68230779

DOB: 09/22/2023 TATTOO: 336

02/03 V86 V86 V87 V85 V85 V87 (01/26)

2/02 124d 10244 4.0 406 3.2 325 RIP

Last test 90#

3rd Dam: VALLIGROVE JETWAY NORA 2E93

07/02 365d 2X 36260 3.6 1306 3.2 1162 DHIR

Lifetime: 2146d 166700m 6371f 5578p

ALL AMERICAN JR. 3 YR. OLD '02; COMP MERIT '07

NOM. ALL AMERICAN JR. 2 YEAR OLD, 2001

HON. MEN. ALL AMERICAN 5 YR. OLD '04; AGED '06

GRAND CHAMPION, CENTRAL NATIONAL, 2007

GRAND CHAMPION WESTERN NAT'L, 2001, 2002

CONSIGNOR:

CAYLEE NICOLE JAMES | WOLCOTTVILLE, IN

COLLAPS

120159343338

Genetic Conditions: PT DT MT WT BH2T BH14T

Casein: A1A2 BB

PPR: +20 75%R PTAT: +0.7 77%R (12/25)

PTA: +354m -5f +12p -1NM\$ 82%R (MACE)

PTA PL: +0.1 SCS: +3.25 DPR: -1.2 SCE: +5.8

PTA LIV: +1.0

83 dau. av. 21537 4.1 891 3.5 746

29 class. dau. av. FS:85.1 UDC:1.31 FLC:0.22

BLESSING CNJ T NORANN ET 68213233

04/05 1E-E92 E92 E94 E91 E90 E93 (09/23)

01/10 305d 2X 21620 3.8 823 3.3 724 DHIR

03/02 365d 2X 28530 4.1 1160 3.5 1000 DHIR

04/02 305d 2X 24210 4.0 973 3.3 796 DHIR

* 4 YR OLD NOM ALL AMERICAN 2023

* 5th 4 YR OLD INTERNATIONAL 2023

* GRAND CHAMPION IN STATE FAIR 2021

* 1st JR 2 YR OLD IN STATE FAIR 2021

HERRENHOF BS NORWIN PHIL 120117953098

PPR: +30 75%R PTAT: +0.8 66%R (12/25)

PTA: +220m +8f +9p -112NM\$ 82%R (MACE)

CALIMERA

120124946595

E95/97MS SW

05/02 336d 2X 17017 3.7 632 3.4 586 DHIA6

CUTTING EDGE THUNDER *TM

68121893

Genetic Conditions: *TM PT DT WT BH2T BH14T

PPR: -62 95%R PTAT: -0.1 97%R (12/25)

PTA: -952m -25f -30p -105NM\$ 98%R (MACE)

JO-DEE VISION NOEL ET 68176164

06/10 2E-E92 E92 E93 E90 E91 E92 (07/22)

02/07 365d 2X 25480 4.7 1185 3.2 811 DHIR

04/02 365d 2X 28060 4.5 1266 3.5 972 DHIR

05/08 365d 2X 28000 4.3 1216 3.5 967 DHIR

4th Dam: TUOLUMNE ENSIGN NOEL 2E90

4/05 365d 2x 37880 3.6 1345 3.2 1206

TOTAL PERFORMANCE, WESTERN NAT'L, '01

3RD 5 YEAR OLD, WESTERN NATIONAL, 2001



5 SEXED FE EMBRYOS WINGMAN X *Norann*

Five#1 IVF (fe) Embryos by Wingman, stored at Boviteq, Madison, WI. Buyer takes responsibility for possession and shipment following sale. Contact Emily James 260.463.2005 for details.

CONSIGNOR:

CAYLEE NICOLE JAMES | WOLCOTTVILLE, IN

JENLAR CRAZYHORSE WINGMAN ETV⁸⁴⁰⁰⁰³²⁵²¹⁹⁸⁶⁶²

Genetic Conditions: PT DT MT WT BH2T BH14T

PPR: +123 60%R PTAT: +1.3 66%R (12/25)

PTA: +1147m +46f +33p +332NM\$ 64%R (GEN)

PTA PL: +1.5 SCS: +2.96 DPR: -0.1 SCE:

PTA LIV: -0.2

BLESSING CNJ T NORANN ET 68213233

04/05 1E-E92 E92 E94 E91 E90 E93 (09/23)

SEE FULL PEDIGREE ABOVE



BLESSING CNJ TANK *Nice*

REG: 68241465

DOB: 12/14/2025 TATTOO: 559

CONSIGNOR:

CAYLEE NICOLE JAMES | WOLCOTTVILLE, IN

COZY NOOK DOBOY TANK 68204129

Genetic Conditions: PT DT MT WT BH2T BH14T

Casein: A2A2 BB

PPR: +74 86%R PTAT: +0.7 89%R (12/25)

PTA: +454m +38f +19p +297NM\$ 94%R (MACE)

PTA PL: +0.1 SCS: +2.94 DPR: -1.7 SCE: +3.5

PTA LIV: -0.7

307 dau. av. 21836 4.4 957 3.4 750

92 class. dau. av. FS:83.9 UDC:0.71 FLC:0.95

BLESSING CNJ RAMPAGE NICKE ETV 68225425

MGS: KAR-LINN REESES RAMPAGE

MGD: JO-DEE VISION NOEL ET 2E92

SEE FULL PEDIGREE ABOVE



**RED BRAE PACTOLE NICKI ETV
E90/91MS**
#5 PPR COW OF THE BREED 4/26
#1 PTAT (tie) COW among top 50 PPR COWS 4/26
Dam of Lot 12



RED BRAE SPA RICHARD NICOLE E91
Granddam of Lot 12



12 HILLTOP ACRES PM *Ramona* ET

REG: 840003312583578
DOB: 12/01/2025 TATTOO: 5183
Genetic Conditions: PT DT MT WT BH2T BH14C
Casein: A2A2 BB
PPR: +148 59%R PTAT: +0.8 UDC +1.17 68%R
PTA: +642m +45f +46p +405NM\$ 96%\$ (GEN)
(04/26)
#128 PPR HEIFER BSCBA 4/26

MATERNAL SISTER TO:
709BS22 RUMCHATA +204 PPR
709BS19 ROCKSTAR +141 PPR +1.2 PTAT +1.6 UDC

3rd Dam: RED BRAE SPA VIGOR NADINE 2E91 CERT
05/08 365d 2X 30340 4.8 1444 3.4 1033 DHIR
Lifetime: 2161d 149390m 6696f 5431p
* RES JR CHAMP WI STATE FAIR 2012

4th Dam: RED BRAE SPA SURGE NATALIE E91 CERT
03/04 365d 2X 33370 5.1 1704 3.8 1261 DHIR
05/00 365d 2X 33600 5.0 1690 3.6 1211 DHIR
Lifetime: 1471d 115450m 5618f 4323p

CONSIGNOR:
DENNIS & TANNER MASHEK | CALMAR IA

HILLTOP ACRES PLAYMAKER ET 840003264521340
Genetic Conditions: PT DT MT WT BH2T BH14T
PPR: +142 62%R PTAT: +0.8 68%R (12/25)
PTA: +756m +47f +47p +379NM\$ 66%R (GEN)
PTA PL: +1.1 SCS: +3.01 DPR: -0.2 SCE:
PTA LIV: -0.3
0 dau. av.

RED BRAE PACTOLE NICKI ETV 68227096
Genetic Conditions: PT DT MT WT BH2T BH14C
03/06 E90 E91 E90 V85 V88 E91 (03/26)
PPR: +167 67%R PTAT: +1.1 78%R
PTA: +796m +58f +47p +445NM\$ 97%\$ (GEN)
DEV: +3997m +209f +189p (12/25)
02/00 292d 3X 30120 4.7 1416 3.7 1116 DHIA
#5 PPR COW OF THE BREED 4/26
#1 PTAT (TIE) COW AMONG TOP 50 PPR COWS 4/26

5th Dam: RED BRAE SPA JOEL NEVEA 2E90 CERT
04/10 365d 2X 35120 5.1 1786 3.3 1160 DHIR
Lifetime: 2221d 166840m 7657f 5740p
* 1st JR 3 YR OLD WI STATE SHOW 2007

6th Dam: RED BRAE SPA PRESCOT NEVADA NC
04/08 287d 2X 18730 4.5 838 3.1 572 DHIA
7th Dam: SPA ENSIGN NINA VG87
04/07 334d 2X 24780 4.2 1052 3.2 800 DHIR

HILLTOP ACRES NASHVILLE ET 840003232308577
Genetic Conditions: PT DT MT WT BH2T BH14T
PPR: +100 68%R PTAT: +0.5 71%R (12/25)
PTA: +514m +34f +32p +264NM\$ 74%R (GEN)

HILLTOP ACRES PRINCESS ETV 840003207743807
Genetic Conditions: PT DT MT WT BH2T BH14T
06/01 2E-E93 E93 E93 E91 E92 E93 (08/25)
05/06 365d 3X 51210 4.9 2495 3.8 1961 DHIR
Lifetime: 1543d 156210m 8233f 6095p

PACTOLE 5356268551
Genetic Conditions: PT DT MT WT BH2T BH14T
PPR: +151 88%R PTAT: +0.2 94%R (12/25)
PTA: +501m +56f +44p +406NM\$ 95%R (MACE)

RED BRAE SPA RICHARD NICOLE 68176666
Genetic Conditions: PT DT MT WT BH2T BH14C
05/07 1E-E91 E92 E93 E90 E91 E90 (10/21) *CERT*
PPR: +71 73%R PTAT: +0.9 81%R
PTA: +364m +18f +17p +192NM\$ 81%\$ (GEN)
DEV: +1070m +57f +51p (12/25)
Protein Plus
02/01 365d 2X 21360 4.7 1001 3.7 789 DHIR
03/05 365d 2X 25540 5.0 1280 3.8 974 DHIR
04/09 365d 2X 31820 4.9 1568 3.7 1176 DHIR
06/02 365d 2X 28340 4.7 1341 3.7 1043 DHIR
Lifetime: 1973d 132020m 6371f 4965p
* 6th 5 YR OLD INTERNATIONAL 2021



JENLAR DIEGO WATERLOO ETV EX91

2X All-American Donor Dam of Lot 13 | Full Sister to Lot 14
#1 PTAT @ +1.80 & #4 UDC @ +1.89 (4/26)



JENLAR CARTER WALTZ ETV E91/92MS

All-American Granddam of Lot 13 | Dam of 14-17

WALTZ DAUGHTERS AT THE 2025 WDE:
JENLAR ACCLAIMED WAIKIKI ETV - 2ND FALL CALF, RES. JR. CHAMP;
JENLAR DIEGO WEDDING ETV - 1ST FALL YEARLING;
JENLAR DIEGO WATERLOO ETV EX91 - 1ST SR. 2;
JENLAR RASTA WESTLYNN ETV V89 - 2ND SR. 2;
JENLAR FC WHIPSAW ETV - 1ST JR. 3, INT. CHAMP;
JENLAR RASTA WELCOME ETV EX91- 2ND SR. 3



5 SEXED FE EMBRYOS RAY X *Waterloo*

Five EU Export Eligible #1 IVF (fe)
Embryos by Ray, stored at Boviteq, Madison, WI. Buyer takes responsibility for possession and shipment following sale. Contact Larry Meyer 920-841-0444 for details.

3rd Dam: TOP ACRES GARBRO S WISH ET E93/93MS

05/03 365d 3X 35470 4.2 1507 3.4 1189 DHIR
 Lifetime: 1786d 149942m 6776f 5266p
 * 4 YR OLD ALL AMERICAN 2017
 * JR 2 YR OLD ALL AMERICAN 2015
 * JR 3 YR OLD HM ALL AMERICAN 2016
4th Dam: ROUND HILL PRE WISHFUL ET 2E91
 04/03 365d 2X 25840 4.7 1214 3.3 854 DHIR
 * WINTER HFR CALF ALL AMERICAN 2003
5th Dam: TOP ACRES JETWAY WISH ET 2E91
 5/04 365d 2x 30207 3.9 1211 3.3 1017
 HM ALL AMERICAN FALL HEIFER CALF, 2001
 JR CHAM, MARYLAND STATE SHOW, 2001

CONSIGNOR:

BIANNA MEYER | CHILTON, WI

H U HUSERS HUGE SG RAY 120158520600
 Genetic Conditions: PT DT MT WT BH2T BH14T
 PPR: +34 62%R PTAT: +0.6 66%R (12/25)
 PTA: +622m +5f +16p -125NM\$ 65%R (GEN)
 PTA PL: -0.9 SCS: +3.09 DPR: -1.0 SCE: +4.1
 PTA LIV: -1.4
 0 dau. av.

JENLAR DIEGO WATERLOO ETV 68223500
 Genetic Conditions: PT DT MT WT BH2T BH14T
 03/02 E91 E91 E92 V89 E91 E90 (11/25)
 PPR: +67 68%R PTAT: +1.8 78%R
 PTA: +736m +29f +18p +119NM\$ 70%\$ (GEN)
 DEV: +960m +7f +38p (04/26)
 01/07 305d 2X 17540 3.8 664 3.6 627 DHIR
 02/10 27d 2X 2610 0.0 0 0.0 0 DHIA
 * SR 2 YR OLD ALL AMERICAN 2025
 * YRLG IN MILK ALL AMERICAN 2024
 * SR 2 YR OLD NOM ALL AMERICAN 2025
 * 1st SR 2 YR OLD INTERNATIONAL 2025
 * 1st YRLG IN MILK INTERNATIONAL 2024
 * YRLG IN MILK NATIONAL BELL RINGER 2024
 * 1st YRLG IN MILK WI STATE SHOW 2024
6th Dam: TOP ACRES EJ WHIZZBANG 5E93 Cert.
 5/04 365d 2x 27720 6.0 1670 3.6 985
 8/00 365d 2x 28980 5.2 1505 3.5 1011
 NATIONAL TOTAL PERFORMANCE WINNER, 1996
 ALL AMERICAN 1991, 1992, 1993, 1995
7th Dam: MY T FINE WHISPER *TW 2E Cert.
 4/01 365d 2x 25020 4.6 1145 3.8 947
 HON. MENTION ALL AMERICAN 4 YEAR OLD, 1990
 RES. ALL-AMERICAN 5 YR OLD, '91; AGED COW, '92

GOLDHILL BENDER HUGE SG ET 120137798624
 Genetic Conditions: PT DT MT WT BH2T BH14T
 PPR: +52 85%R PTAT: +0.2 86%R (12/25)
 PTA: +731m +13f +18p +69NM\$ 90%R (MACE)
H U HUSERS CALVIN ROMINA 120144480499
 EX93 SW
 04/00 353d 2X 26607 4.1 1080 3.7 987 DHIA

HILLTOP ACRES DYNAMTE DIEGO ET 68194906
 Genetic Conditions: PT DT MT WT BH2T BH14T
 PPR: +20 90%R PTAT: +0.9 95%R (12/25)
 PTA: -198m -10f +4p -21NM\$ 95%R (MACE)

JENLAR CARTER WALTZ ETV 68175432
 Genetic Conditions: PT DT MT WT BH2T BH14T
 03/07 E91 E90 E90 E91 E91 E92 (10/19)
 PPR: +67 79%R PTAT: +1.8 86%R
 PTA: +997m +33f +17p +124NM\$ 71%\$ (GEN)
 DEV: +2736m +67f +55p (12/25)
 Protein Plus
 02/01 365d 3X 30950 3.4 1058 3.3 1018 DHIR
 03/04 365d 3X 38300 4.2 1607 3.4 1290 DHIR
 * JR 3 YR OLD ALL AMERICAN 2019
 * JR BEST 3 FMLS MEMBER HM ALL AMERICAN 2017
 * JR 2 YR OLD NOM ALL AMERICAN 2018
 * SPRING YRLG HFR NOM ALL AMERICAN 2017
 * PROD OF DAM MEMBER NOM ALL AMERICAN '17
 * INT CHAMPION INTERNATIONAL 2019
 * 1st JR 3 YR OLD INTERNATIONAL 2019
 * 4th JR 2 YR OLD INTERNATIONAL 2018
8 MAX SCORED DAUGHTERS SIRED BY 5 DIFFERENT SIRE

14**JENLAR DIEGO *Waterski* ETV**

REG: 840003252198700
 DOB: 06/18/2024 TATTOO: M1124
 Genetic Conditions: PT DT MT WT BH2T BH14T
 Casein: A2A2 BB
 PPR: +50 65%R PTAT: +1.2 UDC +1.62 72%R
 PTA: +330m +16f +15p +73NM\$ 62%\$ (GEN)
 (04/26)

BRED 11/22/2025 to sexed
V B COLLAPS FULL THROTTLE

3rd Dam: ROUND HILL PRE WISHFUL ET 2E91
 04/03 365d 2X 25840 4.7 1214 3.3 854 DHIR
 * WINTER HFR CALF ALL AMERICAN 2003
4th Dam: TOP ACRES JETWAY WISH ET 2E91
 5/04 365d 2x 30207 3.9 1211 3.3 1017
 HM ALL AMERICAN FALL HEIFER CALF, 2001
 JR CHAM, MARYLAND STATE SHOW, 2001
5th Dam: TOP ACRES EJ WHIZZBANG 5E93 Cert.
 5/04 365d 2x 27720 6.0 1670 3.6 985
 8/00 365d 2x 28980 5.2 1505 3.5 1011
 NATIONAL TOTAL PERFORMANCE WINNER, 1996
 ALL AMERICAN 1991, 1992, 1993, 1995

CONSIGNOR:
 BRIANNA MEYER | CHILTON, WI

HILLTOP ACRES DYNAMITE DIEGO ET 68194906
 Genetic Conditions: PT DT MT WT BH2T BH14T
 Casein: A2A2 BB
 PPR: +20 90%R PTAT: +0.9 95%R (12/25)
 PTA: -198m -10f +4p -21NM\$ 95%R (MACE)
 PTA PL: +1.0 SCS: +2.89 DPR: -1.6 SCE: +3.2
 PTA LIV: +1.8
 271 dau. av. 20915 4.3 890 3.5 731
 163 class. dau. av. FS:85.0 UDC:1.37 FLC:1.35

JENLAR CARTER WALTZ ETV 68175432
 Genetic Conditions: PT DT MT WT BH2T BH14T
 03/07 E91 E90 E90 E91 E91 E92 (10/19)
 PPR: +67 79%R PTAT: +1.8 86%R
 PTA: +997m +33f +17p +124NM\$ 71%\$ (GEN)
 DEV: +2736m +67f +55p (12/25)
 Protein Plus
 02/01 365d 3X 30950 3.4 1058 3.3 1018 DHIR
 03/04 365d 3X 38300 4.2 1607 3.4 1290 DHIR
 * JR 3 YR OLD ALL AMERICAN 2019
 * JR BEST 3 FMLS MEMBER HM ALL AMERICAN 2017
 * JR 2 YR OLD NOM ALL AMERICAN 2018
 * SPRING YRLG HFR NOM ALL AMERICAN 2017
 * PROD OF DAM MEMBER NOM ALL AMERICAN '17
 * INT CHAMPION INTERNATIONAL 2019
 * 1st JR 3 YR OLD INTERNATIONAL 2019
 * 4th JR 2 YR OLD INTERNATIONAL 2018
8 MAX SCORED DAUGHTERS SIRED BY 5 DIFFERENT SIRES.

LA RAINBOW BFLY DYNAMITE ETV 840003129321096
 Genetic Conditions: *TM PT DT WT BH2T BH14T
 PPR: +0 98%R PTAT: +0.3 99%R (12/25)
 PTA: -743m -17f -7p +8NM\$ 99%R (MACE)
HILLTOP ACRES GLN DIGNITY ET 68125189
 Genetic Conditions: PT DT MT WT BH2T BH14T
 04/06 E90 E92 E90 E90 V88 (12/14)
 SUPR BRD COW
 Lifetime: 1289d 104310m 4878f 3800p

VOELKERS TD CARTER *TM 68119645
 Genetic Conditions: *TM PT DT WT BH2T BH14T
 PPR: -4 98%R PTAT: +0.6 99%R (12/25)
 PTA: +714m +15f +7p -70NM\$ 99%R (MACE)

TOP ACRES GARBRO S WISH ET 68150937
 Genetic Conditions: PT DT MT WT BH2T BH14T
 06/07 1E-E93 E92 E94 E94 E94 E93 (10/19)
 Protein Plus
 01/11 365d 2X 25242 4.5 1138 3.5 872 DHIR
 03/04 365d 3X 37320 4.3 1594 3.4 1254 DHIR
 05/03 365d 3X 35470 4.2 1507 3.4 1189 DHIR
 Lifetime: 1786d 149942m 6776f 5266p
 * 4 YR OLD ALL AMERICAN 2017
 * JR 2 YR OLD ALL AMERICAN 2015
 * JR 3 YR OLD HM ALL AMERICAN 2016

6th Dam: MY T FINE WHISPER *TW 2E Cert.
 4/01 365d 2x 25020 4.6 1145 3.8 947
 HON. MEN. ALL AMERICAN 4 YEAR OLD, 1990
 RES. AA 5 YR OLD, '91; AGED COW, '92

15**JENLAR TN *Windy* ET**

REG: 68241328
 DOB: 12/08/2025 TATTOO: 123

CONSIGNOR:
 JACK & KATHY MOORE | HONEOYE FALLS NY

HILLTOP ACRES TOP NOTCH ET 840003256390109
 Genetic Conditions: PT DT MT WT BH2T BH14C
 PPR: +106 65%R PTAT: +0.9 71%R (12/25)
 PTA: +395m +41f +30p +322NM\$ 69%R (GEN)
 PTA PL: +0.8 SCS: +2.97 DPR: -1.0 SCE: +3.2
 PTA LIV: +0.0

JENLAR CARTER WALTZ ETV 68175432
 Genetic Conditions: PT DT MT WT BH2T BH14T
 03/07 E91 E90 E90 E91 E91 E92 (10/19)
 Protein Plus
 02/01 365d 3X 30950 3.4 1058 3.3 1018 DHIR
 03/04 365d 3X 38300 4.2 1607 3.4 1290 DHIR
 * JR 3 YR OLD ALL AMERICAN 2019
 * INT CHAMPION INTERNATIONAL 2019
 SEE FULL PEDIGREE ABOVE

HF DESIGN ET 840003218804016
 Genetic Conditions: PT DT MT WT BH2T BH14T
 PPR: +28 85%R PTAT: +0.6 91%R (12/25)
 PTA: -116m +8f +9p -79NM\$ 94%R (MACE)

HILLTOP ACRES K TAMMIE ET 840003223296840
 Genetic Conditions: PT DT MT WT BH2T BH14C
 04/01 E92 E92 E92 E91 E90 E94 (01/25) *CERT*
 Lifetime: 1016d 109410m 5283f 3988p

The last 3 yrs Waltz daughters garnered:
6 AA
3 Res
3 HM
19 AA nominations
Excluding Groups

16**JENLAR R *Wakiki* ET**

REG: 68241486
 DOB: 09/09/2025 TATTOO: 248

CONSIGNOR:
 LUKAS FOOTE | BALLSTON SPA NY

H U HUSERS HUGE SG RAY 120158520600
 Genetic Conditions: PT DT MT WT BH2T BH14T
 PPR: +34 62%R PTAT: +0.6 66%R (12/25)
 PTA: +622m +5f +16p -125NM\$ 65%R (GEN)
 PTA PL: -0.9 SCS: +3.09 DPR: -1.0 SCE: +4.1
 PTA LIV: -1.4
 0 dau. av.

JENLAR CARTER WALTZ ETV 68175432
 Genetic Conditions: PT DT MT WT BH2T BH14T
 03/07 E91 E90 E90 E91 E91 E92 (10/19)
 Protein Plus
 02/01 365d 3X 30950 3.4 1058 3.3 1018 DHIR
 03/04 365d 3X 38300 4.2 1607 3.4 1290 DHIR
 * JR 3 YR OLD ALL AMERICAN 2019
 * INT CHAMPION INTERNATIONAL 2019
 SEE FULL PEDIGREE ABOVE

GOLDHILL BENDER HUGE SG ET 120137798624
 Genetic Conditions: PT DT MT WT BH2T BH14T
 PPR: +52 85%R PTAT: +0.2 86%R (12/25)
 PTA: +731m +13f +18p +69NM\$ 90%R (MACE)

H U HUSERS CALVIN ROMINA 120144480499
 EX93 SW
 04/00 353d 2X 26607 4.1 1080 3.7 987 DHIA

JENLAR ACC DARE TO WISH ETV
2E91/91MS
 Dam of Lot 18



TOP ACRES GARBRO S WISH ET EX93/93
 All-American Dam of Lot 19
 Granddam of Lots 13-16, 18
 3rd Dam of Lot 17
 Mat. Sister to Granddam of Lot 20

TOP ACRES GARBRO WINNY ET E92
 Nom. AA Granddam of Lot 20



HACKAMATACK Wapakoneta ETV

REG: 68237709
 DOB:04/09/2025 TATTOO: HACK120
 RFID: 80003235384592
 Genetic Conditions: PT DT MT WT BH2T BH14T
 PPR: +122 65%R PTAT: +1.60 UDC +1.60 66%R
 PTA: +964m +45f +44p +247NM\$ 55%\$ (GEN)
 +268CM\$ (04/26)

MILK & TYPE NEVER GO OUT OF STYLE!

3rd Dam: TOP ACRES GARBRO S WISH ET E93/93MS
 05/03 365d 3X 35470 4.2 1507 3.4 1189 DHIR
 Lifetime: 1786d 149942m 6776f 5266p
 * 4 YR OLD ALL AMERICAN 2017
 * JR 2 YR OLD ALL AMERICAN 2015
 * JR 3 YR OLD HM ALL AMERICAN 2016
4th Dam: ROUND HILL PRE WISHFUL ET 2E91
 04/03 365d 2X 25840 4.7 1214 3.3 854 DHIR
 * WINTER HFR CALF ALL AMERICAN 2003
5th Dam: TOP ACRES JETWAY WISH ET 2E91
 5/04 365d 2x 30207 3.9 1211 3.3 1017
 HM ALL AMERICAN FALL HEIFER CALF, 2001
 JR CHAM, MARYLAND STATE SHOW, 2001

CONSIGNOR:
 HACKAMATAK FARM | PAVILION NY

PERRY BROOK P CRAZY HORSE ETV 840003231544918
 Genetic Conditions: PT DT MT WT BH2T BH14T
 Casein: A2A2 BB
 PPR: +191 64%R PTAT: +0.5 69%R (12/25)
 PTA: +1209m +71f +57p +663NM\$ 68%R (GEN)
 PTA PL: +2.4 SCS: +2.89 DPR: +1.1 SCE: +3.4
 PTA LIV: +0.1
 0 dau. av.

JENLAR WONDER WOMEN ET 68228768
 Genetic Conditions: PT DT MT WT BH2T BH14T
 2/03 VG85/85MS CAN
 PPR: +54 63%R PTAT: +1.6 70%R
 PTA: +739m +13f +17p +16NM\$ 51%\$ (GEN)
 (12/25)
 2024 MIDWEST REVUE SALE ALUMNI

6th Dam: TOP ACRES EJ WHIZZBANG 5E93 Cert.
 5/04 365d 2x 27720 6.0 1670 3.6 985
 8/00 365d 2x 28980 5.2 1505 3.5 1011
 NATIONAL TOTAL PERFORMANCE WINNER, 1996
 ALL AMERICAN 1991, 1992, 1993, 1995
7th Dam: MY T FINE WHISPER *TW 2E Cert.
 4/01 365d 2x 25020 4.6 1145 3.8 947
 HON. MENTION ALL AMERICAN 4 YEAR OLD, 1990
 RES. ALL-AMERICAN 5 YR OLD, '91; AGED COW, '92

PACTOLE 5356268551
 Genetic Conditions: PT DT MT WT BH2T BH14T
 PPR: +151 88%R PTAT: +0.2 94%R (12/25)
 PTA: +501m +56f +44p +406NM\$ 95%R (MACE)

PERRY BROOK LUCKY INDIA 68209146
 Genetic Conditions: PT DT MT WT BH2T BH14T
 02/08 V87 V86 V88 +84 V85 V88 (03/23) *CERT*
 02/10 365d 3X 30440 4.5 1365 3.6 1107

COLLAPS 120159343338
 Genetic Conditions: PT DT MT WT BH2T BH14T
 PPR: +20 75%R PTAT: +0.7 77%R (12/25)
 PTA: +354m -5f +12p -1NM\$ 82%R (MACE)

JENLAR CARTER WALTZ ETV 68175432
 Genetic Conditions: PT DT MT WT BH2T BH14T
 03/07 E91 E90 E90 E91 E91 E92 (10/19)
 PPR: +67 79%R PTAT: +1.8 86%R
 PTA: +997m +33f +17p +124NM\$ 71%\$ (GEN)
 DEV: +2736m +67f +55p (12/25)
 Protein Plus
 02/01 365d 3X 30950 3.4 1058 3.3 1018 DHIR
 03/04 365d 3X 38300 4.2 1607 3.4 1290 DHIR
 * JR 3 YR OLD ALL AMERICAN 2019
 * JR BEST 3 FMLS MEMBER HM ALL AMERICAN 2017
 * JR 2 YR OLD NOM ALL AMERICAN 2018
 * SPRING YRLG HFR NOM ALL AMERICAN 2017
 * PROD OF DAM MEMBER NOM ALL AMERICAN '17
 * INT CHAMPION INTERNATIONAL 2019
 * 1st JR 3 YR OLD INTERNATIONAL 2019
 * 4th JR 2 YR OLD INTERNATIONAL 2018
8 MAX SCORED DAUGHTERS Sired BY 5 DIFFERENT Sires



APEX CARTER *Dazzle*

REG: 68240248
DOB: 09/05/2025 TATTOO: A67
PTAT +0.50 UDC +0.91 4/26

3rd Dam: ROUND HILL PRE WISHFUL ET 2E91

04/03 365d 2x 25840 4.7 1214 3.3 854 DHIR
* WINTER HFR CALF ALL AMERICAN 2003

4th Dam: TOP ACRES JETWAY WISH ET 2E91

5/04 365d 2x 30207 3.9 1211 3.3 1017
HM ALL AMERICAN FALL HEIFER CALF, 2001
JR CHAM, MARYLAND STATE SHOW, 2001

5th Dam: TOP ACRES EJ WHIZZBANG 5E93 Cert.

5/04 365d 2x 27720 6.0 1670 3.6 985
8/00 365d 2x 28980 5.2 1505 3.5 1011
NATIONAL TOTAL PERFORMANCE WINNER, 1996
ALL AMERICAN 1991, 1992, 1993, 1995

CONSIGNOR:

DYLAN FRY | CHESTERTOWN, MD

VOELKERS TD CARTER *TM 68119645

Genetic Conditions: *TM PT DT WT BH2T BH14T
Casein: A1A2 AB
PPR: -4 98%R PTAT: +0.6 99%R (12/25)
PTA: +714m +15f +7p -70NM\$ 99%R (MACE)
PTA PL: -1.1 SCS: +3.11 DPR: -3.5 SCE: +3.6
PTA LIV: -2.5
1567 dau. av. 21231 4.1 871 3.4 712
1026 class. dau. av. FS:85.2 UDC:0.45 FLC:0.23

JENLAR ACC DARE TO WISH ETV 68222177

Genetic Conditions: PT DT MT WT BH2T BH14T
04/05 2E-E91 E91 E90 E90 E90 E91 (03/26)
02/07 305d 2X 15420 4.2 650 3.7 573 DHIR
03/11 187d 2X 14609 5.0 730 3.7 536 RIP
* 2nd SR 3 YR OLD SOUTHEAST NATIONAL 2025
* 2nd SR 2 YR OLD MID ATLANTIC INVIT'L 2024
#5 UDC @ +1.88 4/26

6th Dam: MY T FINE WHISPER *TW 2E Cert.

4/01 365d 2x 25020 4.6 1145 3.8 947
HON. MENTION ALL AMERICAN 4 YEAR OLD, 1990
RES. ALL-AMERICAN 5 YR OLD, '91; AGED COW, '92

WEBSTER RIDGE TD ET *TM 193164

Genetic Conditions: *TM PT DT WT BH2T BH14T
PPR: -28 96%R PTAT: -0.4 98%R (12/25)
PTA: -598m -6f -29p -53NM\$ 98%R (MACE)

VOELKERS WNDRNT CARABELLA 68101970

Genetic Conditions: PT DT MT WT BH2T BH14T
04/00 E90 E92 E91 E90 E91 V88 (01/12) *CERT*
04/05 365d 2X 32300 4.2 1368 3.4 1106 DHIR

HILLTOP ACRES B DAREDEVIL ET 840003012559129

Genetic Conditions: PT DT MT WT BH2T BH14T
PPR: -36 97%R PTAT: +0.6 99%R (12/25)
PTA: +54m -25f -5p -115NM\$ 99%R (MACE)

TOP ACRES GARBRO S WISH ET 68150937

Genetic Conditions: PT DT MT WT BH2T BH14T
06/07 1E-E93 E92 E94 E94 E94 E93 (10/19)
Protein Plus
01/11 365d 2X 25242 4.5 1138 3.5 872 DHIR
03/04 365d 3X 37320 4.3 1594 3.4 1254 DHIR
05/03 365d 3X 35470 4.2 1507 3.4 1189 DHIR
Lifetime: 1786d 149942m 6776f 5266p
* 4 YR OLD ALL AMERICAN 2017
* JR 2 YR OLD ALL AMERICAN 2015
* JR 3 YR OLD HM ALL AMERICAN 2016
* PROD OF DAM MEM HM AA 2015
* 6TH COMP. MERIT COW INTERNATIONAL 2015



JENLAR RCG *Tango* ET

REG: 840003221833834
DOB: 09/06/2025 TATTOO: 5576

3rd Dam: TOP ACRES JETWAY WISH ET 2E91

5/04 365d 2x 30207 3.9 1211 3.3 1017
HM ALL AMERICAN FALL HEIFER CALF, 2001
JR CHAM, MARYLAND STATE SHOW, 2001

4th Dam: TOP ACRES EJ WHIZZBANG 5E93 Cert.

5/04 365d 2x 27720 6.0 1670 3.6 985
8/00 365d 2x 28980 5.2 1505 3.5 1011
NATIONAL TOTAL PERFORMANCE WINNER, 1996
ALL AMERICAN 1991, 1992, 1993, 1995

CONSIGNOR:

RED CARPET GENETICS | KIRKLAND IL

NORWIN 120081082091

Genetic Conditions: PT DT MT WT BH2T BH14T
Casein: A1A2 AB
PPR: +23 93%R PTAT: +0.7 96%R (12/25)
PTA: +397m +11f +8p +38NM\$ 96%R (MACE)
PTA PL: -0.3 SCS: +3.05 DPR: -0.3 SCE: +4.2
PTA LIV: -0.7
5431 dau. av. 22102 4.3 941 3.4 760
4047 class. dau. av. FS:85.4 UDC:0.34 FLC:0.69

TOP ACRES GARBRO S WISH ET 68150937

Genetic Conditions: PT DT MT WT BH2T BH14T
06/07 1E-E93 E92 E94 E94 E94 E93 (10/19)
Protein Plus
01/11 365d 2X 25242 4.5 1138 3.5 872 DHIR
03/04 365d 3X 37320 4.3 1594 3.4 1254 DHIR
05/03 365d 3X 35470 4.2 1507 3.4 1189 DHIR
Lifetime: 1786d 149942m 6776f 5266p
* 4 YR OLD ALL AMERICAN 2017
* JR 2 YR OLD ALL AMERICAN 2015
* JR 3 YR OLD HM ALL AMERICAN 2016

ACE ENS NESTA 240003663441

FLORINS PRECISE DUBAI 120033600427

VG87
Lifetime: 2128d 151458m 5565f 5079p

OLD MILL WDE SUPREME ET *TM 197920

Genetic Conditions: *TM PT DT WT BH2T BH14T
PPR: -42 97%R PTAT: +0.1 98%R (12/25)
PTA: -384m -12f -16p -217NM\$ 99%R (MACE)

ROUND HILL PRE WISHFUL ET 918994

Genetic Conditions: PT DT MT WT BH2T BH14T
06/10 2E-E91 E94 V88 E91 E93 E90 (10/09)
02/06 365d 2X 21990 4.5 984 3.5 767 DHIR
04/03 365d 2X 25840 4.7 1214 3.3 854 DHIR
* WINTER HFR CALF ALL AMERICAN 2003
* 1st WINTER HFR CALF CENTRAL NATIONAL 2003
* 1st WINTER HFR CALF EASTERN NATIONAL 2003



BLESSING GARBRO TRICK *Winney*

REG: 68240625
DOB: 09/10/2025 TATTOO: 541

3rd Dam: ROUND HILL PRE WISHFUL ET 2E91

04/03 365d 2X 25840 4.7 1214 3.3 854 DHIR
* WINTER HFR CALF ALL AMERICAN 2003
SEE BALANCE OF EXTENDED PEDIGREE ABOVE

CONSIGNOR:

BLESSING FARMS & GARRISON BROS | FORT WAYNE IN

HILLTOP ACRES TRICKSTER ETV 840003256390078

Genetic Conditions: PT DT MT WT BH2T BH14T
PPR: +62 64%R PTAT: +1.0 70%R (12/25)
PTA: +14m +13f +16p +139NM\$ 68%R (GEN)
PTA PL: +1.4 SCS: +2.82 DPR: +0.7 SCE: +3.1
PTA LIV: +0.8

BLESSING GARBRO FORE WINNER 68218261

02/10 V87 V88 E90 V87 V87 V86 (11/24)
02/06 365d 2X 23417 4.6 1074 3.6 848
S: CUTTING EDGE T FOREMOST

2nd Dam: TOP ACRES GARBRO WINNEY ET 68155333

07/11 1E-E92 E94 E96 E92 E90 E90 (05/21)
02/01 365d 2X 29310 4.8 1416 3.4 1009 DHIR
03/05 365d 2X 28460 4.1 1165 3.5 988 DHIR
05/00 365d 2X 25290 4.9 1230 3.5 892 DHIR
06/04 365d 2X 25540 3.7 949 3.4 861 DHIR
07/05 365d 2X 26020 4.3 1124 3.3 851 DHIR
08/06 365d 2X 24320 4.3 1050 3.5 851 DHIR
Lifetime: 2488d 175910m 7720f 6087p
* JR 2 YR OLD NOM ALL AMERICAN 2015
* 4th JR 2 YR OLD INTERNATIONAL 2015
* 1st JR 3 YR OLD IN STATE FAIR 2016

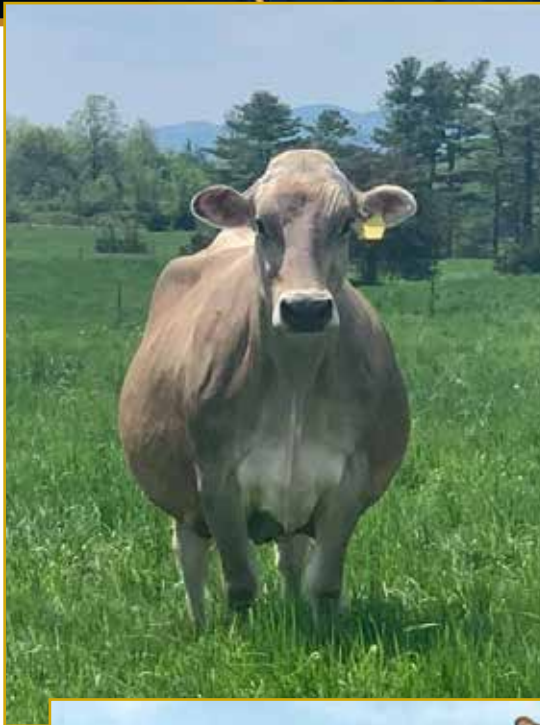

CHER-MI PAYS VALUD 3E92/93MS

Granddam of Lot 21



CHER-MI RICHARD VONN E92/92MS

Dam of Lot 21



ROYAL HILL DD *Verity*

REG: 68237414

DOB: 09/04/2024 TATTOO: D3

2nd FALL YEARLING OHIO SPRING EXPO 2026

BRED 12/27/2025 to

HILLTOP ACRES PT POPCORN 9BS948

3rd Dam: CHER-MI DENVER VALDERA 2E91

05/10 365d 2X 25260 4.9 1240 3.6 913 DHIR
07/02 365d 2X 24590 4.9 1211 3.6 891 DHIR
Lifetime: 2134d 138620m 6637f 4928p

4th Dam: CHER-MI ETVEI VALKYRI V88

6/02 322d 2X 23310 4.6 1062 3.5 808 DHIR
Lifetime: 1928d 125440m 5395f 4165p

5th Dam: CHER-MI PRES VALERIE 2E90

05/04 362d 2X 22980 4.3 997 3.4 782 DHIR
06/06 305d 2X 22090 4.3 941 3.5 766 DHIR
06/06 312d 2X 22410 4.3 957 3.5 780 DHIR
Lifetime: 1843d 108640m 4721f 3769p

CONSIGNOR:

PINE TREE DAIRY | MARSHALLVILLE OH

HILLTOP ACRES B DAREDEVIL ET 72341784

Genetic Conditions: PT DT MT WT BH2T BH14T

Casein: A2A2 BB

PPR: -36 97%R PTAT: +0.6 99%R (12/25)

PTA: +54m -25f -5p -115NM\$ 99%R (MACE)

PTA PL: +0.2 SCS: +3.32 DPR: -3.3 SCE: +3.1

PTA LIV: -2.7

1505 dau. av. 20814 4.1 859 3.4 709

1022 class. dau. av. FS:84.9 UDC:1.63 FLC:0.76

CHER-MI RICHARD VONN 840003209882663

Genetic Conditions: PT DT MT WT BH2T BH14C

04/08 E92 E92 E91 E90 E92 E92 (11/24)

PPR: +22 67%R PTAT: +0.5 73%R

PTA: +332m +4f +5p +17NM\$ 51%\$ (GEN)

DEV: +474m -10f -2p (12/25)

02/00 305d 2X 19270 3.8 740 3.4 655 DHIA

02/00 322d 2X 20060 3.8 770 3.4 682 DHIA

03/00 305d 2X 24110 3.9 937 3.3 803 DHIA

04/05 280d 2X 14980 4.2 625 3.5 521 DHIA

* RES GRAND CHAMP OH STATE SHOW 2023

* RES INT CHAMP OH STATE SHOW 2023

* 1st JR 3 YR OLD OH STATE SHOW 2023

6th Dam: HARRIS HILL CHER-MI VIVIAN 2E90

05/09 365d 2X 24950 4.6 1141 3.7 923 DHIR

Lifetime: 1871d 111530m 5003f 4069p

SHILOH JACKSON BRADY ET *TM 5356268551

Genetic Conditions: PT DT MT WT BH2T BH14T

PPR: -42 87%R PTAT: -0.2 88%R (12/25)

PTA: +368m -19f -4p -44NM\$ 92%R (GEN)

HILLTOP ACRES BOSE DIXILAND ET 68154378

Genetic Conditions: PT DT MT WT BH2C BH14T

08/06 3E-E93 E95 E92 E91 E91 E93 (02/22)

Lifetime: 2543d 275410m 14359f 10089p

JO-DEE NEMO RICHARD ET 68155420

Genetic Conditions: PT DT MT WT BH2T BH14C

PPR: -20 97%R PTAT: +0.3 99%R (12/25)

PTA: +663m -11f +0p -196NM\$ 99%R (MACE)

CHER-MI PAYS VAUD 742226295

Genetic Conditions: PT DT MT WT BH2T BH14T

07/03 3E-E92 E92 E94 E90 E90 E93 (01/22)

02/00 280d 2X 16610 4.1 683 3.4 561 DHIR

03/00 347d 2X 22370 4.3 967 3.5 793 DHIR

04/01 365d 2X 25820 4.8 1228 3.6 942 DHIR

05/04 365d 2X 27340 4.6 1254 3.4 926 DHIR

06/07 365d 2X 28360 4.2 1193 3.5 994 DHIR

08/07 365d 2X 33050 4.3 1415 3.3 1095 DHIR

Lifetime: 2979d 212760m 9510f 7543p

7th Dam: HARRIS HILL JENNY TWIN V87.

06/08 365d 2X 23720 4.5 1061 3.8 910 DHIR

Lifetime: 2488d 139080m 6231f 5160p

8th Dam: LEE LANE EMORY MELODY VG86 CERT



CHER-MI LOVER VARDA E90/90MS

Dam of Lots 22-24 &
Dam of VIRGIL *NP 709BS11
PPR +114 UDC +1.01

CHER-MI CLIFF VALERIE E92/92MS

Granddam of Lots 22-24



PINE-TREE 1750 *Play* 4676 ET

REG: 840003298548338
DOB: 12/16/2025 TATTOO: 4676
Genetic Conditions: PT DT MT WT BH2T BH14T
Casein: A2A2 BB
PPR: +131 57%R PTAT: +0.9 UDC +1.39 65%R
PTA: +767m +38f +56p +288NM\$ 90%\$ (GEN)
(04/26)
#20 PROTEIN HEIFER BSCBA 4/26

HILLTOP ACRES PLAYMAKER ET 840003264521340
Genetic Conditions: PT DT MT WT BH2T BH14T
PPR: +142 62%R PTAT: +0.8 68%R (12/25)
PTA: +756m +47f +47p +379NM\$ 66%R (GEN)
PTA PL: +1.1 SCS: +3.01 DPR: -0.2 SCE:
PTA LIV: -0.3
0 dau. av.

CHER-MI LOVER VARDA 840003240589903
SEE FULL PEDIGREE BELOW

HILLTOP ACRES NASHVILLE ET 840003232308577
Genetic Conditions: PT DT MT WT BH2T BH14T
PPR: +100 68%R PTAT: +0.5 71%R (12/25)
PTA: +514m +34f +32p +264NM\$ 74%R (GEN)

HILLTOP ACRES PRINCESS ETV 840003207743807
Genetic Conditions: PT DT MT WT BH2T BH14T
06/01 2E-E93 E93 E93 E91 E92 E93 (08/25)
Lifetime: 1483d 148420m 7859f 5761p



PINE-TREE *Love* INTE 4638 ET

REG: 840003298548300
DOB: 11/28/2025 TATTOO: 4638
Genetic Conditions: PT DT MT WT BH2T BH14T
Casein: A2A2 BB
PPR: +141 57%R PTAT: +0.4 UDC +0.51 65%R
PTA: +779m +45f +43p +531NM\$ 98%\$ (GEN)
(04/26)

PERRY BROOK RASTA R INTENT ETV 840003231540586
Genetic Conditions: PT DT MT WT BH2T BH14T
PPR: +141 61%R PTAT: +0.3 66%R (12/25)
PTA: +656m +52f +38p +542NM\$ 65%R (GEN)
PTA PL: +2.8 SCS: +2.81 DPR: +1.5 SCE: +3.1
PTA LIV: +0.3
0 dau. av.

CHER-MI LOVER VARDA 840003240589903
SEE FULL PEDIGREE BELOW

RASTAROKET ET 3556494016
Genetic Conditions: PT DT MT WT BH2T BH14T
PPR: +123 68%R PTAT: +0.3 70%R (12/25)
PTA: +348m +42f +32p +452NM\$ 74%R (MACE)

PERRY BROOK LUCKY INDIA 68209146
Genetic Conditions: PT DT MT WT BH2T BH14T
02/08 V87 V86 V88 +84 V85 V88 (03/23) *CERT*
02/10 365d 3X 30440 4.5 1365 3.6 1107 DHIR



CHER-MI 1750 *Rast* 4409

REG: 840003298548071
DOB: 08/04/2025 TATTOO: 4409
Genetic Conditions: PT DT MT WT BH2T BH14T
Casein: A2A2 BB
PPR: +110 57%R PTAT: +0.4 UD +0.60 65%R
PTA: +151m +34f +35p +290NM\$ 90%\$ (GEN)
(04/26)

UNIQUE OUTCROSS

3rd Dam: **CHER-MI BIVER VERONA 2E91**
04/00 364d 2X 24340 5.0 1228 3.6 880
4th Dam: **CHER-MI DRIVER VELVET VG87**
04/03 365d 2X 25140 5.2 1318 4.1 1028
05/05 304d 2X 21850 5.1 1111 3.9 847
06/05 365d 2X 24110 5.1 1236 4.0 969
Lifetime: 1994d 132750m 6688f 5252p
5th Dam: **CHER-MI BEAMER VENUS VG87**
005/08 330d 2X 20810 4.6 957 3.6 748
6th Dam: **CHER-MI VANCE VIOLA G+84**

CONSIGNOR:
PINE TREE DAIRY | MARSHALLVILLE OH

RASTAROKET ET 3556494016
Genetic Conditions: PT DT MT WT BH2T BH14T
PPR: +123 68%R PTAT: +0.3 70%R (12/25)
PTA: +348m +42f +32p +452NM\$ 74%R (MACE)
PTA PL: +3.4 SCS: +2.92 DPR: +1.0 SCE: +3.2
PTA LIV: +3.1
37 dau. av.

CHER-MI LOVER VARDA 840003240589903
Genetic Conditions: PT DT MT WT BH2T BH14T
03/08 E90 E91 E91 V86 V88 E90 (01/26) *CERT*
PPR: +142 62%R PTAT: +0.8 74%R
PTA: +624m +35f +57p +391NM\$ 95%\$ (GEN)
DEV: +4906m +177f +276p (12/25)
02/01 365d 3X 25400 4.2 1067 3.9 986 DHIR

7th Dam: **HARRIS HILL CHER-MI VIVIAN 2E90**
05/09 365d 2X 24950 4.6 1141 3.7 923 DHIR
Lifetime: 1871d 111530m 5003f 4069p

8th Dam: **HARRIS HILL JENNY TWIN V87**
06/08 365d 2X 23720 4.5 1061 3.8 910 DHIR
Lifetime: 2488d 139080m 6231f 5160p

9th Dam: **LEE LANE EMORY MELODY VG86 CERT**

O MALLEY 4427424483
Genetic Conditions: PT DT MT WT BH2T BH14T
PPR: +103 91%R PTAT: +0.5 95%R (12/25)
PTA: +241m +33f +36p +250NM\$ 96%R (MACE)

LA CHAMPRONIERE OCEANE ET 6126270693
Genetic Conditions: PT DT MT WT BH2T BH14T
VG85/86MS SW
03/06 305d 2X 16876 4.2 710 3.5 589 DHIA

CA MASCARI LUTH BLOOM LOVER 24990682386
Genetic Conditions: PT DT MT WT BH2T BH14T
PPR: +102 80%R PTAT: +0.2 78%R (12/25)
PTA: +286m +25f +49p +200NM\$ 86%R (MACE)

CHER-MI CLIFF VALERIE 840003147739335
Genetic Conditions: PT DC MT WT BH2T BH14T
04/05 1E-E92 E92 E93 E92 E91 E92 (10/23)
PPR: +77 68%R PTAT: +0.9 77%R
PTA: +320m +11f +33p +221NM\$ 84%\$ (GEN)
DEV: -159m -13f +56p (12/25)
02/00 296d 2X 18320 4.1 759 3.6 664 DHIR
02/11 339d 2X 20790 4.3 897 3.6 756 DHIR
04/00 365d 2X 27340 4.4 1198 3.8 1036 DHIR
05/02 29d 2X 2410 3.7 88 3.3 80 DHIR

* 2nd JR 3 YR OLD NORTHEAST NATIONAL 2022
* GRAND CHAMPION VERMONT STATE SHOW 2022
* RES GRAND CHAMP VERMONT STATE SHOW 2021



BROWN HEAVEN SALOMON TIDBIT
E92/93MS
 Dam of Lot 25



BROWN HEAVEN CARTER TUTTI E94/93MS
 Res. Grand Ch. WDE 224 | All-American Aged Cow 2024
 Maternal Sister to Dam of Lot 25



NUTMEG ACRES JETWAY TIDBIT E92/93MS
 3rd Dam of Lot 25

25 **BROWN HEAVEN FAMOUS** *Sicks* **ET**

REG: 121299099
 DOB: 06/02/2024 TATTOO: 9099
 Genetic Conditions: PT DT MT WT BH2T BH14T
 PPR: -34 62%R PTAT: +0.5 68%R
 PTA: -261m -16f -10p -275NM\$ 6%\$ (GEN)
 (04/26)

BRED 10/12/2025 to
APEX TO WORLD CLASS

BROWN HEAVEN R FAMOUS ET 109109715
 Genetic Conditions: PT DT MT WT BH2T BH14T
 Casein: A2A2 BB
 PPR: -32 94%R PTAT: +0.3 97%R (12/25)
 PTA: +361m -12f -5p -270NM\$ 98%R (MACE)
 PTA PL: -0.9 SCS: +3.14 DPR: -1.2 SCE: +4.1
 PTA LIV: -0.4
 742 dau. av. 21171 4.1 869 3.3 709
 427 class. dau. av. FS:84.6 UDC:0.22 FLC:1.84

BROWN HEAVEN SALOMON TIDBIT 111575465
 Genetic Conditions: PT DT MT WT BH2T BH14T
 EX92/94MS CAN
 02/05 305d 2X 21186 4.5 950 3.7 783 DHIA
 03/04 365d 2X 28801 4.3 1250 3.8 1082 DHIA
 04/09 305d 2X 26967 4.3 1164 3.7 990 DHIA
 * RES GRAND CHAMP OH STATE SHOW 2023
 * RES INT CHAMP OH STATE SHOW 2023
 * 1st JR 3 YR OLD OH STATE SHOW 2023

3rd Dam: NUTMEG ACRES JETWAY TIDBIT EX92/93MS CAN
 04/11 313d 2X 24771 4.4 1080 3.6 891 DHIA
 06/00 311d 2X 28759 4.1 1188 3.3 955 DHIA
 07/01 365d 2X 29826 4.5 1334 3.5 1058 DHIA
 08/08 323d 2X 31370 4.5 1402 3.6 1127 DHIA
 Lifetime: 1953d 151218m 6564f 5266p
 * 2nd 4 YR OLD ROYAL WINTER FAIR 2010

JO-DEE NEMO RICHARD ET 68155420
 Genetic Conditions: PT DT MT WT BH2T BH14C
 PPR: -20 97%R PTAT: +0.3 99%R (12/25)
 PTA: +663m -11f +0p -196NM\$ 99%R (MACE)

BROWN HEAVEN GLENN FANTASY 106157091
 Genetic Conditions: PT DT MT WT BH2T BH14T
 EX97 CAN
 Lifetime: 1748d 128519m 5710f 4770p

LINDENHOF-TOPBS DALLY SALOMON 120096296001
 Genetic Conditions: PT DT MT WT BH2T
 PPR: +42 75%R PTAT: -0.2 64%R (12/25)
 PTA: +681m -3f +22p -22NM\$ 82%R (MACE)

BROWN HEAVEN FABULOUS TIMBITS 108880632
 Genetic Conditions: PT DT MT WT BH2T BH14T
 EX92/92MS CAN
 01/10 318d 2X 16923 4.7 794 3.6 608 DHIA
 02/11 225d 2X 15792 4.5 712 3.5 556 CAN
 03/10 365d 2X 22062 4.9 1074 3.7 816 CAN

4th Dam: NUTMEG ACRES COMMISH TABBY VG86
 04/02 297d 2X 15290 4.1 631 3.5 534 DHIR
5th Dam: BIRCH MILL TINEAL VG85
 04/07 314d 2X 17980 3.5 627 3.2 577 DHIA
 * 2nd WINTER YRLG HFR EASTERN STATES EXPO 1997

CONSIGNOR:
 JACK & KATHY MOORE | HONEOYE FALLS NY



R N R DURHAM ALLY 2E91
Dam of Lots 26 & 27



ROSEDALE A HUGE STAR ET OCS
HM Nat Bellringer Fall Calf 2024 | Mat. Sister to Lots 26 & 27

26 ROSEDALE DIEGO *Allada* ETV

REG: 840003256965606
DOB: 09/06/2024 TATTOO: 8536

BRED 10/07/2025 to sexed
HILLTOP ACRES P PRINCE OCS

CONSIGNOR:
KAYLEE CHERRY | WEST SALEM OH

HILLTOP ACRES DYNAMITE DIEGO ET 68194906
Genetic Conditions: PT DT MT WT BH2T BH14T
Casein: A2A2 BB
PPR: +20 90%R PTAT: +0.9 95%R (12/25)
PTA: -198m -10f +4p -21NM\$ 95%R (MACE)
PTA PL: +1.0 SCS: +2.89 DPR: -1.6 SCE: +3.2
PTA LIV: +1.8
271 dau. av. 20915 4.3 890 3.5 731
163 class. dau. av. FS:85.0 UDC:1.37 FLC:1.35

R N R DURHAM ALLY 68200390
Genetic Conditions: PT DC MT WT BH2C BH14T
05/01 2E-E91 E90 E92 E91 V89 E91 (04/24)
02/02 360d 2X 25651 5.3 1355 3.5 897 DHIA
03/03 305d 2X 15450 4.9 750 4.3 663 DHIA
* JR 2 YR OLD ALL AMERICAN 2021
* JR 3 YR OLD RES ALL AMERICAN 2022
* SPRING HFR CALF NOM ALL AMERICAN 2019
* 6th 5 YR OLD INTERNATIONAL 2024
* 2nd JR 3 YR OLD INTERNATIONAL 2022
* 1st JR 2 YR OLD INTERNATIONAL 2021
* 1st SPRING HFR CALF SOUTHEAST NATIONAL 2019
* JR 3 YR OLD RESERVE NATIONAL BELL RINGER 2022

LA RAINBOW BFLY DYNAMITE ETV 40003129321096
Genetic Conditions: *TM PT DT WT BH2T BH14T
PPR: +0 98%R PTAT: +0.3 99%R (12/25)
PTA: -743m -17f -7p +8NM\$ 99%R (MACE)

HILLTOP ACRES GLN DIGNITY ET 68125189
Genetic Conditions: PT DT MT WT BH2T BH14T
04/06 E90 E92 E90 E90 E90 V88 (12/14)
Lifetime: 1289d 104310m 4878f 3800p

HILLTOP ACRES W DURHAM ET *TM 68135214
Genetic Conditions: *TM PT DT WT BH2C BH14T
PPR: -3 97%R PTAT: +0.3 98%R (12/25)
PTA: -327m +15f +0p +4NM\$ 99%R (MACE)

R N R ADVISOR KAREN 68174649
03/10 V85 V86 V85 +80 +83 V86 (08/19)
02/04 329d 2X 24080 3.4 819 3.5 838 DHIR
03/04 348d 2X 22360 2.9 644 3.7 833 DHIR

3rd Dam: R N R JAVA KARENA +83
03/08 305d 2X 31900 4.5 1447 3.2 1028 DHIR
4th Dam: R N R BEAMER KENDRA V86 CERT PROTEIN PLUS

04/06 347d 2X 32170 4.7 1499 3.4 1098 DHIR
05/07 365d 2X 31970 5.3 1680 3.7 1195 DHIR
Lifetime: 2506d 193090m 9215f 6938p

5th Dam: R N R BRINKS JACQUI KATE ET +84
04/03 365d 2X 27340 4.1 1133 3.2 875 DHIR
Lifetime: 1848d 110880m 4636f 3655p

6th Dam: R N R ABSOLUTE JACQUI ET V88 Cert
04/01 365d 2X 32590 4.0 1289 3.3 1078 DHIR
05/05 365d 2X 32430 3.6 1173 3.0 967 DHIR
Lifetime: 2175d 169840m 6913f 5628p

7th Dam: R N R JET JACKIE ET V88
2/04 365d 2x 33860 4.3 1454 3.6 1212 DHIR
4/08 365d 2x 38620 4.5 1745 3.4 1321 DHIR

8th Dam: TOWPATH EMORY JASMINE ET 4E90
4/11 365d 2x 38230 4.6 1772 3.8 1462 DHIR
Lifetime: 2845d 210,240m 8995f 7830p

9th Dam: ARNOLA LOUIE JESSIE 5E92/E92MS ELITE | SUPERIOR BROOD COW
4/09 365d 2x 24490 3.9 955 3.6 885 DHIR
Lifetime: 3551d 239880m 9911f 8346p

10th Dam: ARNOLA PAULINE LOUIE 4E90
6/00 303d 2x 22220 3.9 856 DHIR

11th Dam: N C MTN ALARIC PAULINE 2E90
6/00 305d 2x 22450 4.0 901 DHIR

27 ROSEDALE RAY *Ally* ETV

REG: 68240113
DOB: 09/04/2025 TATTOO: 862

CONSIGNOR:
KAYLEE CHERRY | WEST SALEM OH

H U HUSERS HUGE SG RAY 120158520600
Genetic Conditions: PT DT MT WT BH2T BH14T
PPR: +34 62%R PTAT: +0.6 66%R (12/25)
PTA: +622m +5f +16p -125NM\$ 65%R (GEN)
PTA PL: -0.9 SCS: +3.09 DPR: -1.0 SCE: +4.1
PTA LIV: -1.4
0 dau. av.

R N R DURHAM ALLY 68200390
Genetic Conditions: PT DC MT WT BH2C BH14T
05/01 2E-E91 E90 E92 E91 V89 E91 (04/24)
02/02 360d 2X 25651 5.3 1355 3.5 897 DHIA
03/03 305d 2X 15450 4.9 750 4.3 663 DHIA
* JR 2 YR OLD ALL AMERICAN 2021
* JR 3 YR OLD RES ALL AMERICAN 2022
* SPRING HFR CALF NOM ALL AMERICAN 2019
* 6th 5 YR OLD INTERNATIONAL 2024
* 2nd JR 3 YR OLD INTERNATIONAL 2022
* 1st JR 2 YR OLD INTERNATIONAL 2021
* 1st SPRING HFR CALF SOUTHEAST NATIONAL 2019
* JR 3 YR OLD RESERVE NATIONAL BELL RINGER 2022



TWIN COUNTY FAMOUS DIAMOND
2E93/93MS
 All-American Dam of Lot 28



TWIN COUNTY FAMOUS DIAMOND
 1st 4 Yr Old WDE 2024
CUTTING EDGE BG DS SHARICE
 2nd 5 Yr Old WDE 2024



TWIN COUNTY FAMOUS DIAMOND
 2X Grand Champion 2025 WDE Jr. Show



28

TWIN COUNTY KNH *Deflect* ETV

REG: PENDING
 DOB: 09/03/2025 TATTOO: KNH7

3rd Dam: HELL HOLLOW DIPPIN TWIN VG88
 07/10 305d 2X 25070 3.5 884 3.2 806 DHIA
4th Dam: SUNNY ACRES DENVER DHARMA +83
5th Dam: SUNNY ACRES PRELUDE DEE VG88
 05/01 365d 2X 30850 3.6 1121 3.3 1006
 Lifetime: 2583d 163900m 6105f 5277p
6th Dam: SUNNY ACRES ENSIGN DANNY 2E90
 07/09 350d 2X 31250 3.2 1006 3.1 973
 11/02 365d 2X 30270 3.4 1036 3.1 949
 13/06 365d 2X 29390 3.5 1042 3.1 913
 Lifetime: 4526d 320080m 11285f 10453p
6th Dam: SUNNY ACRES LADUE DANTI VG88
 10/06 334d 2X 24120 3.9 946 3.7 886
 Lifetime: 3434d 205180m 8648f 7625p

HILLTOP ACRES DYNAMITE DIEGO ET 68194906
 Genetic Conditions: PT DT MT WT BH2T BH14T
 Casein: A2A2 BB
 PPR: +20 90%R PTAT: +0.9 95%R (12/25)
 PTA: -198m -10f +4p -21NM\$ 95%R (MACE)
 PTA PL: +1.0 SCS: +2.89 DPR: -1.6 SCE: +3.2
 PTA LIV: +1.8
 271 dau. av. 20915 4.3 890 3.5 731
 163 class. dau. av. FS:85.0 UDC:1.37 FLC:1.35

TWINCOUNTY FAMOUS DIAMOND 840003204926005
 05/05 2E-E93 E93 E93 E91 E93 (11/25)
 02/08 276d 2X 17740 4.0 718 3.4 602 DHIA
 03/10 357d 2X 29660 3.8 1135 3.4 995 DHIA
 * 4 YR OLD ALL AMERICAN 2024
 * 5 YR OLD NOM ALL AMERICAN 2025
 * JR 3 YR OLD NOM ALL AMERICAN 2023
 * 2nd 5 YR OLD INTERNATIONAL 2025
 * 1st 4 YR OLD INTERNATIONAL 2024
 * 5th JR 3 YR OLD INTERNATIONAL 2023

LA RAINBOW BFLY DYNAMITE ETV 40003129321096
 Genetic Conditions: *TM PT DT WT BH2T BH14T
 PPR: +0 98%R PTAT: +0.3 99%R (12/25)
 PTA: -743m -17f -7p +8NM\$ 99%R (MACE)
HILLTOP ACRES GLN DIGNITY ET 68125189
 Genetic Conditions: PT DT MT WT BH2T BH14T
 04/06 E90 E92 E90 E90 V88 (12/14)
 Lifetime: 1289d 104310m 4878f 3800p
BROWN HEAVEN R FAMOUS ET 109109715
 Genetic Conditions: PT DT MT WT BH2T BH14T
 PPR: -32 94%R PTAT: +0.3 97%R (12/25)
 PTA: +361m -12f -5p -270NM\$ 98%R (MACE)
HELL HOLLOW BOSEPHUS DENALI 68198300
 04/08 304d 2X 22980 4.1 940 3.3 758 DHIA

CONSIGNOR:
 DAKOTA FRALEY | MUNCY PA



CUTTING EDGE BG DS SHARICE 2E94/94MS

Res. All-American Dam of Lot 29



TOP ACRES W SHASTA 3E94
Granddam of Lot 29



**SHEN-VAL SUPREME SATIN
ET 3E94**
3rd Dam of Lot 29

29

BLESSING GARBRO F *Skylar* ETV

REG: 68236267
DOB: 09/17/2024 TATTOO: 425

**BRED 3/19/2026 to
HILLTOP ACRES TRICKSTER**

3rd Dam: SHEN-VAL SUPREME SATIN-ET 3E94

06/08 365d 2X 27360 4.4 1195 3.8 1037 DHIR

* 5 YR OLD RES ALL AMERICAN 2020

* SR 3 YR OLD HM ALL AMERICAN 2018

4th Dam: B SIEGERTS JETWAY SABLE ET 2E91

4/00 329d 2x 35540 3.0 1079 3.5 1243

HON. MEN. ALL AMERICAN SUMMER YRLG., 2011

JUNIOR CHAMPION, SOUTHEAST NATIONAL, 2011

1ST JR. 3 YEAR OLD, OHIO STATE SHOW, 2013

1ST 4 YEAR OLD & GR CHAMP MD STATE SHOW, 2014

5th Dam: WAPSI-ANA PREMIUM SHILA 2E93

5/00 365d 2x 30600 3.4 1029 3.0 911

7/06 365d 2x 26690 3.9 1038 3.1 822

ALL AMERICAN SUMMER YEARLING, 2004

RES. ALL AMERICAN JR. 3 YEAR OLD, 2006

NOMINATED ALL AMERICAN 4 YEAR OLD, 2007

6th Dam: WAPSI-ANA BANKER SHILO V86

3/09 365d 2x 29790 3.8 1132 3.3 976

7th Dam: SUN-MADE STARBUCK SHEILA ET V88

4/02 294d 2x 20390 4.0 807 3.2 648

CONSIGNOR:

CONSTANCE SLIKER | ST. PARIS, OH

BROWN HEAVEN R FAMOUS ET 109109715
Genetic Conditions: PT DT MT WT BH2T BH14C
Casein: A2A2 BB

PPR: -32 94%R PTAT: +0.3 97%R (12/25)

PTA: +361m -12f -5p -270NM\$ 98%R (MACE)

PTA PL: -0.9 SCS: +3.14 DPR: -1.2 SCE: +4.1

PTA LIV: -0.4

742 dau. av. 21171 4.1 869 3.3 709

427 class. dau. av. FS:84.6 UDC:0.22 FLC:1.84

CUTTING EDGE BG DS SHARICE 68203899

Genetic Conditions: PT DT MT WT BH2T BH14C

06/04 2E-E94 E93 E94 E95 E92 E94 (01/26)

PPR: +29 69%R PTAT: +1.0 77%R

PTA: -86m -11f +3p -47NM\$ 38%\$ (GEN)

DEV: +1466m +10f +56p (12/25)

02/03 365d 2X 24560 4.2 1039 3.6 872 DHIR

03/03 305d 2X 26060 3.9 1014 3.7 976 DHIR

04/04 365d 2X 30940 3.5 1089 3.6 1112 DHIR

* 4 YR OLD RES ALL AMERICAN 2024

* SR 3 YR OLD NOM ALL AMERICAN 2023

* 2nd 4 YR OLD INTERNATIONAL 2024

* 6th SR 3 YR OLD INTERNATIONAL 2023

* GRAND CHAMPION IN STATE FAIR 2024

* 1st 4 YR OLD IN STATE FAIR 2024

8th Dam: GOLDEN SUN BILLY STARBRITE ET 3E

6/05 365d 2x 35410 3.9 1372 3.5 1249

9th Dam: TOP ACRES ELEGANT STARLITE ET 3E

Elite | Superior Brood Cow

9/05 365d 2x 34360 4.7 1618 3.6 1247

JO-DEE NEMO RICHARD ET 68155420

Genetic Conditions: PT DT MT WT BH2T BH14C

PPR: -20 97%R PTAT: +0.3 99%R (12/25)

PTA: +663m -11f +0p -196NM\$ 99%R (MACE)

BROWN HEAVEN GLENN FANTASY 106157091

EX-97 CAN

05/11 365d 2X 35556 4.7 1658 3.4 1208 DHIA

Lifetime: 1748d 128519m 5710f 4770p

HILLTOP ACRES DAIRYSTAR ETV 840003138790784

Genetic Conditions: PT DT MT WT BH2T BH14C

PPR: +53 92%R PTAT: +0.3 96%R (12/25)

PTA: -375m +2f +7p +182NM\$ 97%R (MACE)

TOP ACRES W SHASTA 68188612

08/05 3E-E94 E93 E95 E95 E94 E93 (01/26)

Protein Plus

02/01 365d 2X 25140 4.3 1088 3.5 877 DHIR

03/02 348d 2X 27680 4.0 1101 3.5 960 DHIR

04/01 365d 2X 34330 4.1 1395 3.3 1135 DHIR

05/10 305d 2X 30060 3.4 1033 3.3 1003 DHIR

Lifetime: 1518d 125310m 4990f 4281p

10th Dam KILRAVOCK SNOW STORM 5E

Elite | Superior Brood Cow

10/01 365d 2x 30210 4.1 1225 3.8 1152

Lifetime: 4052d 212,000m 9217f

NATIONAL TOTAL PERFORMANCE WINNER, 1981

ALL AMERICAN 4 YEAR OLD, 1975 & AGED COW

J. P. EVES AWARD, 1981

11th Dam: KILRAVOCK MIDNIGHT SNOW 5E SBC

11/04 365d 2X 22050 4.2 931

MEMBER AA PRODUCE, 1971, 1972, 1973

Faye

4E95/96MS

2X GRAND | RES SUPREME WDE
GRANDDAM OF LOT 30

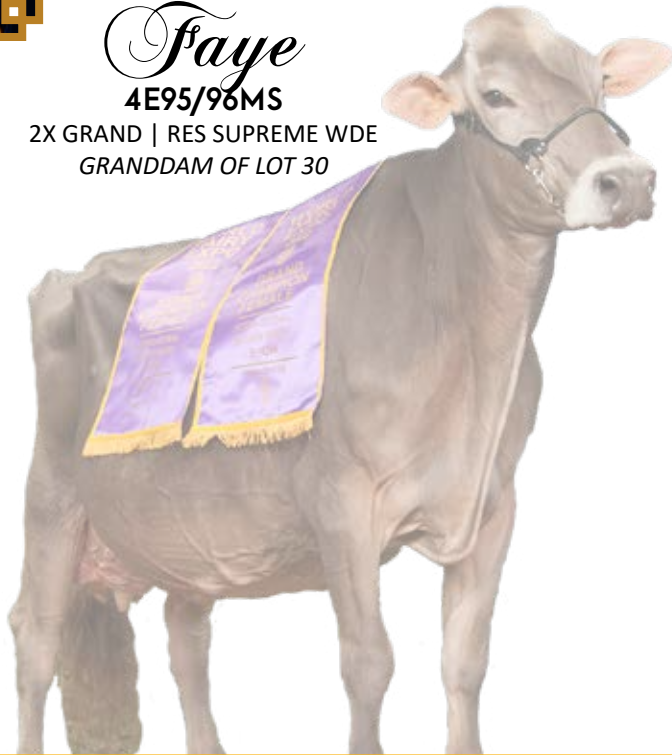

CUTTING EDGE WF FARGO 2E93/93MS
JR 3-YEAR-OLD ALL-AMERICAN NOMINEE | DAM OF LOT 30
MATERNAL SISTERS TO LOT 30

MAT. SISTERS TO LOT 30 **5 EX MAT. SISTERS TO LOT 30**

Milking Daughters have won:
All-American Produce or Dam
2021, 2023 & 2024
Res. Int Champion WDE 2023
1st Fall Yrlg in Milk WDE 2021
Res. Int Champ SW Nat'l 2024
Res. Gr. Champ WI State Fair 2024
Int. Champ WI State Fair 2024

JUST SO D FRISKY EX93
HM All-American Jr. 2 2021
JUST SO D FARAWAY EX93
JUST SO D FORTUNE EX91
All-American Sr. 3 2023
All-American Milking Yrlg 2021
JUST SO D FAROUT EX90
JUST SO R FLAIR EX90



JUST SO K FAIRLADY ETV
V89@2YR
AA SUMMER JR. 2 2025



JUST SO D FORTUNE ET
E91
AA SR. 3 2023

30 JUST SO PV RAY *Flair* ETV

REG: 840003307789473
DOB: 09/21/2025 TATTOO: V473
Genetic Conditions: PT DT MT WT BH2C BH14T
PPR: -23 58%R PTAT: +0.7 66%R
PTA: +188m -7f -7p -221NM\$ 11%\$ (GEN)
(04/26)

H U HUSERS HUGE SG RAY 120158520600
Genetic Conditions: PT DT MT WT BH2T BH14T
PPR: +34 62%R PTAT: +0.6 66%R (12/25)
PTA: +622m +5f +16p -125NM\$ 65%R (GEN)
PTA PL: -0.9 SCS: +3.09 DPR: -1.0 SCE: +4.1
PTA LIV: -1.4

CUTTING EDGE WF FARGO 68185143
Genetic Conditions: PT DT MT WT BH2C BH14T
05/01 2E-E93 E92 E94 E91 E92 E93 (05/22)
02/03 365d 2X 19471 4.5 879 3.2 622 DHIR
03/06 365d 2X 20197 3.7 745 3.3 672 DHIR
05/00 365d 2X 25805 4.1 1054 3.3 862 DHIA
* JR 3 YR OLD NOM ALL AMERICAN 2020

5th Dam: MORT TOWER FRISKY 3E94
4/04 365d 2x 36640 5.3 1943 3.3 1224
5/06 317d 2x 30970 3.3 1024 3.3 1012
NATIONAL TOTAL PERFORMANCE WINNER, 2002
ALL-AMERICAN, 2000, 2001, 2002
6th Dam: WE-GOTTA FRAGMENT FANCY TWIN E91
6/10 365d 2x 24830 3.4 842 3.3 830
7th Dam: WE-GOTTA CONVINCER FARRAH 2E90
6/04 365d 2x 28100 4.0 1115 3.2 909
8th Dam: WE-GOTTA FORWARD J FARRAH E90 Cert.
4/07 365d 2x 27050 3.9 1056 3.1 827
5/09 365d 2x 26730 3.8 1026 3.2 856

3rd Dam: CUTTING EDGE ELITE FAYANN EX90
03/02 301d 2X 21030 4.0 831 3.2 679
* JR 3 YR OLD ALL AMERICAN 2014
4th Dam: JERLAND STARBUCK FARGO ET E91
03/03 365d 2X 21680 3.8 827 3.4 746 DHIR
* 4YH 4 YR OLD EASTERN NATIONAL 2012
* 1ST SR 2 YR OLD ROYAL WINTER FAIR 2010

CONSIGNOR:
PETER VAIL | ENGLEWOOD, FL

GOLDHILL BENDER HUGE SG ET 120137798624
Genetic Conditions: PT DT MT WT BH2T BH14T
PPR: +52 85%R PTAT: +0.2 86%R (12/25)
PTA: +731m +13f +18p +69NM\$ 90%R (MACE)
H U HUSERS CALVIN ROMINA 120144480499
EX-93/96MS SW
04/00 353d 2X 26607 4.1 1080 3.7 987 DHIA

BROWN HEAVEN WINNINGFORMULA ET 107362998
Genetic Conditions: PT DT MT WT BH2T BH14T
PPR: -94 93%R PTAT: +0.3 96%R (12/25)
PTA: -884m -30f -32p -505NM\$ 97%R (MACE)

CUTTING EDGE THUNDER FAYE 68158050
Genetic Conditions: PT DT MT WT BH2C BH14T
11/07 4E-E95 E94 E96 E93 E94 E96 (04/25)
Protein Plus
02/06 319d 2X 19950 4.5 889 3.3 662 DHIR
03/06 365d 2X 24220 4.8 1172 3.4 816 DHIR
05/06 325d 2X 24700 4.6 1125 3.3 804 DHIR
06/06 365d 2X 26910 4.4 1196 3.4 919 DHIR
07/09 314d 2X 22940 4.5 1028 3.4 787 DHIR
08/09 365d 2X 33300 4.8 1596 3.6 1205 DHIR
Lifetime: 2345d 166670m 7690f 5780p
*RES SUPREME CHAMPION WDE 2021
*AGED COW ALL AMERICAN 2020, 2021, 2022
* 5 YR OLD ALL AMERICAN 2019
* SR 3 YR OLD ALL AMERICAN 2017
* SR 2 YR OLD ALL AMERICAN 2016
* COMP MERIT HM ALL-AMERICAN 2023
* 1ST COMP & GR CH NORTHEAST NAT'L 2023
* 3RD COMP MERIT INTERNATIONAL 2023
* SR BEST 3 FMLS MEMBER ALL AMERICAN 2023



**CUTTING EDGE THUNDER FAYE
4E95/96MS**

Multiple All-American
Res. Supreme Champion
Granddam of Lot 30 | 3rd Dam of Lot 31



31 BO SHONA DELUXE *Frisky*

REG: 68240237
DOB: 09/01/2025 TATTOO: BM01

EDGE VIEW C DELUXE ETV 68211219
Genetic Conditions: PT DT MT WT BH2T BH14T
Casein: A1A1 BB
PPR: -40 72%R PTAT: +0.0 76%R (12/25)
PTA: -974m -29f -27p -135NM\$ 80%R (GEN)
PTA PL: +1.5 SCS: +3.03 DPR: +3.9 SCE: +4.2
PTA LIV: +4.6
23 dau. av. 19423 4.4 863 3.5 680
11 class. dau. av. FS:83.0 UDC:0.07 FLC:-0.85

EDGE VIEW K FAIRY ETV 68230843
Genetic Conditions: PT DT MT WT BH2C BH14T

VETSCHS NESTA CALVIN ET 120137798624
Genetic Conditions: PT DT MT WT BH2T BH14C
PPR: -38 90%R PTAT: +0.1 89%R (12/25)
PTA: -557m -39f -22p -250NM\$ 93%R (MACE)

CUTTING EDGE T DELILAH 68147909
Genetic Conditions: PT DT MT WT BH2T BH14T
06/07 2E-E95 E94 E96 E94 E94 E95 (07/19)
Lifetime: 1743d 114130m 5495f 4250p

HILLTOP ACRES D KICKSTART ET 840003138790773
Genetic Conditions: PT DT MT WT BH2T BH14T
PPR: +35 91%R PTAT: +0.7 96%R (12/25)
PTA: -508m +16f +1p +40NM\$ 96%R (MACE)

CUTTING EDGE W FAYLEE 68206571
Genetic Conditions: PT DT MT WT BH2C BH14T
04/06 E90 E91 V87 E91 V89 E90 (09/24)
02/03 365d 2X 22020 4.6 1016 3.6 796 DHIR

3rd Dam: CUTTING EDGE THUNDER FAYE 4E95/96MS
08/09 365d 2X 33300 4.8 1596 3.6 1205 DHIR
Lifetime: 2345d 166670m 7690f 5780p
*RES SUPREME CHAMPION WDE 2021
*AGED COW ALL AMERICAN 2020, 2021, 2022
*5 YR OLD ALL AMERICAN 2019
*SR 3 YR OLD ALL AMERICAN 2017
*SR 2 YR OLD ALL AMERICAN 2016
*COMP MERIT HM ALL-AMERICAN 2023

4th Dam: CUTTING EDGE ELITE FAYANN EX90
03/02 301d 2X 21030 4.0 831 3.2 679
*JR 3 YR OLD ALL AMERICAN 2014

5th Dam: JERLAND STARBUCK FARGO ET E91
03/03 365d 2X 21680 3.8 827 3.4 746 DHIR
*4YH 4 YR OLD EASTERN NATIONAL 2012
*1ST SR 2 YR OLD ROYAL WINTER FAIR 2010

6th Dam: MORT TOWER FRISKY 3E94
4/04 365d 2x 36640 5.3 1943 3.3 1224
5/06 317d 2x 30970 3.3 1024 3.3 1012
NATIONAL TOTAL PERFORMANCE WINNER, 2002
ALL-AMERICAN, 2000, 2001, 2002

7th Dam: WE-GOTTA FRAGMENT FANCY TWIN E91
6/10 365d 2x 24830 3.4 842 3.3 830

8th Dam: WE-GOTTA CONVINCER FARRAH 2E90
6/04 365d 2x 28100 4.0 1115 3.2 909

9th Dam: WE-GOTTA FORWARD J FARRAH E90 Cert.
4/07 365d 2x 27050 3.9 1056 3.1 827
5/09 365d 2x 26730 3.8 1026 3.2 856

CONSIGNOR:
JACK & KATHY MOORE | HONEOYE FALLS NY



**CUTTING EDGE T DELILAH
2E95/95MS**

2X WDE SUPREME CHAMPION
DAM OF LOTS 14, 15 & 16
GRANDDAM OF LOTS 17, 18 & 19

Delilah's Highest-Scoring Daughters

- CUTTING EDGE D DHARMA..... E93
 - CUTTING EDGE S DUSK ETV E92
 - CUTTING EDGE B DAYBREAK ETV E91
 - CUTTING EDGE W DESI ETV..... E91
 - CUTTING EDGE S DAZED ETV..... E91
 - CUTTING EDGE B DAHLIA..... E90
 - EDGE VIEW D DAVINA ETV..... E90
 - EDGE VIEW C DEANNA ETV V89
 - CUTTING EDGE S DIVA ETV V88
 - EDGE VIEW C DELANEY ETV V88
- 22 daughters score - all VG or EX!



TOWPATH AGENDA DANCER 2E92
FOUNADATION OF LOTS 14-21



CUTTING EDGE B DAYBREAK ETV 2E91
MATERNAL SISTER TO LOTS 14-16



CUTTING EDGE D DHARMA 2E93
MATERNAL SISTER TO LOTS 14-16

32 **EDGE VIEW SAILORS** *Dream* **ET**

REG: 68239022
DOB: 07/20/2025 TATTOO: HACK121
Genetic Conditions: PT DT MT WT BH2T BH14T
PPR: -16 66%R PTAT: +0.3 73%R
PTA: -293m -6f -13p -47NM\$ 38%\$ (GEN)
(04/26)

3rd Dam: TOWPATH INTEL DISCO E93
2/00 365d 2X 23680 4.0 945 3.5 827
2nd 4-Yr-Old TN State Fair 2009
2nd Sr. 3-Year-Old NY State Fair 2008

4th Dam: TOWPATH STAR DIME V86
2/00 327d 2X 14747 4.5 668 3.5 521

5th Dam: ROSEEDGE LYNSON DAWN 2E92
3 rec. over 26060 3.5 922 302 840

6th Dam: STORM VIEW CONDUCTOR DEBBIE V86
Recs. over 28990 3.4 984 3.7 1083
LTD: 2611d 200470m 7223f 6937p

CONSIGNOR:
HACKAMATAACK FARM | PAVILION NY

VOELKERS TD CARTER *TM 68119645
Genetic Conditions: *TM PT DT WT BH2T BH14T
Casein: A1A2 AB
PPR: -4 98%R PTAT: +0.6 99%R (12/25)
PTA: +714m +15f +7p -70NM\$ 99%R (MACE)
PTA PL: -1.1 SCS: +3.11 DPR: -3.5 SCE: +3.6
PTA LIV: -2.5
1567 dau. av. 21231 4.1 871 3.4 712
1026 class. dau. av. FS:85.2 UDC:0.45 FLC:0.23

CUTTING EDGE T DELILAH 68147909
Genetic Conditions: PT DT MT WT BH2T
06/07 2E-E95 E94 E96 E94 E94 E95 (07/19)
Protein Plus
02/02 365d 2X 18950 4.5 857 3.6 688 DHIR
03/04 306d 2X 19450 5.0 978 3.9 766 DHIR
04/06 262d 2X 16670 4.9 812 3.8 636 DHIR
05/05 358d 2X 22270 4.9 1101 3.7 832 DHIR
06/05 365d 2X 32770 4.7 1554 3.6 1170 DHIR
Lifetime: 1743d 114130m 5495f 4250p
* SUPREME CHAMPION INTERNATIONAL 2018, 2019
* SUPREME CHAMPION EASTERN NATIONAL 2018
* AGED COW ALL AMERICAN 2019
* 5 YR OLD ALL AMERICAN 2018
* 4 YR OLD RES ALL AMERICAN 2017
* SR 3 YR OLD ALL AMERICAN 2016
* SR 2 YR OLD ALL AMERICAN 2015
* SR BEST 3 FMLS MEMBER ALL AMERICAN '15-'18

WEBSTER RIDGE TD ET *TM 193164
Genetic Conditions: *TM PT DT WT BH2T BH14T
PPR: -28 96%R PTAT: -0.4 98%R (12/25)
PTA: -598m -6f -29p -53NM\$ 98%R (MACE)

VOELKERS WNDRNT CARABELLA 68101970
Genetic Conditions: PT DT MT WT BH2T BH14T
04/00 E90 E92 E91 E90 E91 V88 (01/12) *CERT*
04/05 365d 2X 32300 4.2 1368 3.4 1106 DHIR

CUTTING EDGE THUNDER *TM 68121893
Genetic Conditions: *TM PT DT WT BH2T BH14T
PPR: -62 95%R PTAT: -0.1 97%R (12/25)
PTA: -952m -25f -30p -105NM\$ 98%R (MACE)

TOWPATH AGENDA DANCER 688108914
05/02 2E-E92 E92 E91 E93 V88 E93 (03/14)
03/10 352d 2X 19120 4.6 886 4.0 766 DHIR
05/01 262d 2X 16700 4.1 693 3.8 638 DHIR
06/01 343d 2X 19200 4.5 861 3.9 746 DHIR
07/02 365d 2X 22920 4.5 1028 3.9 888 DHIR
Lifetime: 1930d 109460m 4903f 4243p
* WINTER YRLG HFR HM ALL AMERICAN 2010
* WINTER HFR CALF NOM ALL AMERICAN 2009
* JR CHAMPION EASTERN NATIONAL 2010
* 2nd WINTER YRLG HFR CENTRAL NATIONAL 2010
* 1st WINTER YRLG HFR EASTERN NATIONAL 2010



EDGE VIEW C DELIGHT ETV V85/86MS

Dam of Lots 33 & 34 & Mat. Sister to 32



PINETREE *Dancing for Money* ETV

REG: 68239539
 DOB: 09/05/2025 TATTOO: HACK124
 Genetic Conditions: PT DT MT WT BH2T BH14T
 Casein: A1A2 BB
 PPR: +19 57%R PTAT: +0.6 UDC +0.9265%R
 PTA: -61m +3f +1p -110NM\$ 26%\$ (GEN)
 (04/26)

H U HUSERS CALVIN ROMINA E93/96MS
 DAM OF RAY

CALVIN CALIMERA E95/97MS
 DAM OF COLLAPS



PINETREE *Daisy Duke* ETV

REG: 68239537
 DOB: 09/03/2025 TATTOO: HACK122
 Genetic Conditions: PT DT MT WT BH2T BH14T
 Casein: A1A2 BB
 PPR: +11 57%R PTAT: +0.4 UDC +0.74 65%R
 PTA: +122m -4f +2p -48NM\$ 38%\$ (GEN)
 (04/26)

H U HUSERS HUGE SG RAY 120158520600
 Genetic Conditions: PT DT MT WT BH2T BH14T
 PPR: +34 62%R PTAT: +0.6 66%R (12/25)
 PTA: +622m +5f +16p -125NM\$ 65%R (GEN)
 PTA PL: -0.9 SCS: +3.09 DPR: -1.0 SCE: +4.1
 PTA LIV: -1.4

EDGE VIEW C DELIGHT ETV 68229032
 Genetic Conditions: PT DT MT WT BH2T BH14T
 02/07 V85 V86 +84 +84 V85 V86 (01/26)
 * 2nd SUMMER YRLG HFR OH STATE SHOW 2024
 TOP SELLER PINE TREE SPRING OPPORTUNITIES SALE

5th Dam: ROSEEDGE LYNSON DAWN 2E92
 3 rec. over 26060 3.5 922 302 840
6th Dam: STORM VIEW CONDUCTOR DEBBIE V86
 Recs. over 28990 3.4 984 3.7 1083
 LTD: 2611d 200470m 7223f 6937p

GOLDHILL BENDER HUGE SG ET 120137798624
 Genetic Conditions: PT DT MT WT BH2T BH14T
 PPR: +52 85%R PTAT: +0.2 86%R (12/25)
 PTA: +731m +13f +18p +69NM\$ 90%R (MACE)

H U HUSERS CALVIN ROMINA 120144480499
 EX-93/96MS SW
 04/00 353d 2X 26607 4.1 1080 3.7 987 DHIA

COLLAPS 120159343338
 Genetic Conditions: PT DT MT WT BH2T BH14T
 PPR: +20 75%R PTAT: +0.7 77%R (12/25)
 PTA: +354m -5f +12p -1NM\$ 82%R (MACE)

CUTTING EDGE T DELILAH 68147909
 Genetic Conditions: PT DT MT WT BH2T
 06/07 2E-E95 E94 E96 E94 E94 E95 (07/19)
 Protein Plus
 02/02 365d 2X 18950 4.5 857 3.6 688 DHIR
 03/04 306d 2X 19450 5.0 978 3.9 766 DHIR
 04/06 262d 2X 16670 4.9 812 3.8 636 DHIR
 05/05 358d 2X 22270 4.9 1101 3.7 832 DHIR
 06/05 365d 2X 32770 4.7 1554 3.6 1170 DHIR
 Lifetime: 1743d 114130m 5495f 4250p
 * SUPREME CHAMPION INTERNATIONAL 2018, 2019
 * SUPREME CHAMPION EASTERN NATIONAL 2018
 * AGED COW ALL AMERICAN 2019
 * 5 YR OLD ALL AMERICAN 2018
 * 4 YR OLD RES ALL AMERICAN 2017
 * SR 3 YR OLD ALL AMERICAN 2016
 * SR 2 YR OLD ALL AMERICAN 2015
 * SR BEST 3 FMLS MEMBER ALL AMERICAN '15 '18

3rd Dam: TOWPATH AGENDA DANCER 2E92/93MS
 07/02 365d 2X 22920 4.5 1028 3.9 888 DHIR
 Lifetime: 1930d 109460m 4903f 4243p
 * Winter Yrlg Hfr Hm All American 2010
 * Winter Hfr Calf Nom All American 2009
4th Dam: TOWPATH INTEL DISCO E93
 2/00 365d 2X 23680 4.0 945 3.5 827
 2nd 4-Yr-Old TN State Fair 2009
 2nd Sr. 3-Year-Old NY State Fair 2008
4th Dam: TOWPATH STAR DIME V86
 2/00 327d 2X 14747 4.5 668 3.5 521

CONSIGNOR:
 HACKAMATAK FARM | PAVILION NY



TRIANGLE ACRES PANDORA ET 3E94

All-American Nominated Full Sister to
Granddam of Lot 35



TRIANGLE ACRES DALLY PISCES 3E92

3rd Dam of Lot 35



TRIANGLE ACRES SZZG *Phever*

REG: 840003268894303
DOB: 09/02/2024 TATTOO: K991

**DUE JULY 2, 2026 to
HILLTOP ACRES PLAYMAKER 200BS1010**

3rd Dam: TRIANGLE ACRES DALLY PISCES 3E92/92MS
03/05 365d 2X 26800 4.3 1158 3.7 980 DHIR
Lifetime: 2110d 142480m 6319f 5255p
4th Dam: TRIANGLE ACRES PZ PEACE ET 2E91
05/10 365d 2X 25610 4.1 1059 3.2 832 DHIR
07/00 365d 2X 25500 4.2 1068 3.4 875 DHIR
08/03 365d 2X 26560 4.3 1139 3.3 887 DHIR
Lifetime: 2299d 156350m 6606f 5205p
5th Dam: TRIANGLE ACRES PO POETRY ET 2E92 CERT
04/05 365d 2X 34200 4.0 1351 3.2 1101 DHIR
Lifetime: 1371d 100090m 4240f 3435p

CONSIGNOR:
REBECCA KORTH | FREEPORT IL

MILKING YEARLING FOR 2026

LA RAINBOW SWEET SIZZLING 840003221039057
Genetic Conditions: PT DT MT WT BH2T BH14T
PPR: -10 74%R PTAT: +0.8 75%R (12/25)
PTA: -347m -22f -4p +4NM\$ 82%R (GEN)
PTA PL: +2.1 SCS: +2.82 DPR: -1.6 SCE: +3.0
PTA LIV: -0.5
25 dau. av. 21449 4.3 923 3.5 742

TRIANGLE ACRES FC PHLAIR 840003227794896
03/06 V85 V87 V86 +84 +83 V86 (02/26)
02/00 365d 2X 20602 4.4 912 3.6 744 DHIA

6th Dam: TRIANGLE ACRES COLL POLLY E92 CERT
Protein Plus
02/02 365d 2X 25770 4.2 1085 3.6 939 DHIA
05/03 365d 2X 40070 4.7 1866 3.5 1388 DHIR
Lifetime: 1645d 133300m 5944f 5016p
7th Dam: TRIANGLE ACRES PATTY *TM 2E90
09/00 365d 2x 40060 3.7 1466 3.1 1233 DHIR
Lifetime: 3792d 281,540m 10,311m 9762p

LA RAINBOW BFLY SKYHIGH ET 840003200520213
Genetic Conditions: PT DT MT WT BH2T BH14T
PPR: -30 93%R PTAT: +0.2 95%R (12/25)
PTA: +145m -22f +2p -138NM\$ 98%R (MACE)

LA RAINBOW SWEET SIZZLE ET 840003012749399
Genetic Conditions: PT DT MT WT BH2T BH14T
04/03 1E-E91 E91 E92 E91 E91 E91 (12/21)
04/01 365d 2X 25300 4.3 1094 3.6 921 DHIR

BROWN HEAVEN C FIRST CHOICE ET 111164959
Genetic Conditions: PT DT MT WT BH2T BH14T
PPR: -58 86%R PTAT: -0.1 92%R (12/25)
PTA: -636m -29f -19p -355NM\$ 94%R (GEN)

TRIANGLE ACRES PHANCY ET 840003130408098
Genetic Conditions: PT DT MT WT BH2T BH14T
04/10 V87 E91 V86 V85 E90 +84 (07/20)
02/04 333d 2X 18690 4.4 815 3.5 655 DHIR
03/05 314d 2X 22910 4.5 1021 3.4 772 DHIA
04/05 300d 2X 20770 4.8 1002 3.3 686 DHIR
05/06 365d 2X 27543 4.5 1251 3.3 918 DHIR
06/10 365d 2X 20990 4.8 1013 3.4 705 DHIR
08/01 143d 2X 6150 4.9 303 3.5 218 DHIR
Lifetime: 1936d 123660m 5668f 4176p



HIGH-SCORING, AWARD-WINNING

WANDA DAUGHTERS:

- ROUND HILL TALANT WISPER-ET EX92
- INT. CH. & RES. GRAND CA STATE FAIR 2019
- ROUND HILL MBF WITNESS ET E92
- ROUND HILL BRAIDEN WENDI ET E91
- ROUND HILL SUPRE WEEKEND ETV E91
- ROUND HILL BRADN WITNESS ET E91
- ROUND HILL CADENCE WACHA ETV E91
- ROUND HILL CADENCE WAVE ETV E90
- RES. ALL-AMERICAN SPRING YEARLING 2021
- ROUND HILL TALANT WILONA ET E90/91MS
- 1ST SR. 2/RES. INT. CHAMP. EASTERN NAT'L 2019
- NOM. ALL-AMERICAN FALL YRLG 2018
- RES. ALL-AMERICAN FALL CALF 2017
- ROUND HILL RAD C WISHLIST ET E90
- ROUND HILL SUPRE WELCOME ET E90
- ROUND HILL CARTER WINK ETV E90
- ROUND HILL CARTER WATSON-ET V89/90MS
- 1ST FALL CALF & JR. CH. MN STATE FAIR 2019
- 1ST FALL CALF/RES. JC WI SPR & STATE SHOWS '19
- ROUND HILL BRAIDN WANITA-ET V88/90MS
- ALL-AMERICAN MILKING YEARLING 2018



TOP ACRES GARBRO WANDA ET E91/92MS

2X All-American Honoree
Dam of 40+ EX OR VG Daughters
Dam of Lot 36

ROUND HILL DYNA WHEATIES ETV V89/91MS CAN

Reserve All-American 4-Year-Old 2025
Maternal Sister of Lot 36
2024 MIDWEST REVUE ROYALE ALUMNI

**WANDA'S LAST LIVE OFFSPRING
FROM ROUND HILL!**



ROUND HILL SIZE *Wickers* ET

REG: 68233401
DOB: 03/02/2024 TATTOO: 3224

**BRED 8/20/25 to sexed
HILLTOP ACRES TRICKSTER ETV**

3rd Dam: TOP ACRES JETWAY WISH ET 2E91
5/04 365d 2x 30207 3.9 1211 3.3 1017
HON. MEN. ALL AMERICAN FALL HEIFER CALF, 2001
4th Dam: TOP ACRES EJ WHIZZBANG 5E93 Cert.
5/04 365d 2x 27720 6.0 1670 3.6 985
NATIONAL TOTAL PERFORMANCE WINNER, 1996
ALL AMERICAN 1991, 1992, 1993, 1995
5th Dam: MY T FINE WHISPER *TW 2E Cert.
RES. ALL AMERICAN 5 YEAR OLD, 1991; AGED COW, 1992

CONSIGNOR:
CYNTHIA LONG WARNER | FREDERICK MD

LA RAINBOW SWEET SIZZLING 840003221039057
Genetic Conditions: PT DT MT WT BH2T BH14T
PPR: -10 74%R PTAT: +0.8 75%R (12/25)
PTA: -347m-22f-4p +4NM\$ 82%R (GEN)
PTA PL: +2.1 SCS: +2.82 DPR: -1.6 SCE: +3.0
PTA LIV: -0.5
25 dau. av. 21449 4.3 923 3.5 742

TOP ACRES GARBRO WANDA ET 68130904
04/04 E91 E90 E91 E91 V88 E92 (12/14)
04/00 305d 2X 23790 4.7 1109 3.6 864 DHIR
05/00 330d 2X 18300 4.1 743 3.8 687 DHIR
06/08 96d 2X 5940 4.6 276 2.8 168 DHIA
* 4 YR OLD HM ALL AMERICAN 2014
* JR 3 YR OLD NOM ALL AMERICAN 2013
* 1st 5 YR OLD EASTERN NATIONAL 2015
* 3rd 4 YR OLD INTERNATIONAL 2014
* 1st 4 YR OLD EASTERN NATIONAL 2014
* 2nd 4 YR OLD SOUTHEAST NATIONAL 2014
* 5th JR 3 YR OLD INTERNATIONAL 2013
* 1st JR 3 YR OLD EASTERN NATIONAL 2013

LA RAINBOW BFLY SKYHIGH ET 840003200520213
Genetic Conditions: PT DT MT WT BH2T BH14T
PPR: -30 93%R PTAT: +0.2 95%R (12/25)
PTA: +145m-22f +2p-138NM\$ 98%R (MACE)

LA RAINBOW SWEET SIZZLE ET 840003012749399
Genetic Conditions: PT DT MT WT BH2T BH14T
04/03 1E-E91 E91 E92 E91 E91 E91 (12/21)
04/01 365d 2X 25300 4.3 1094 3.6 921

BLESSING MORT LAURA LEGACY 193906
Genetic Conditions: PT DT MT WT BH2C BH14T
PPR: -114 97%R PTAT: +0.0 99%R (12/25)
PTA: -584m -23f -35p -673NM\$ 99%R (MACE)

ROUND HILL PRE WISHFUL ET 918994
06/10 2E-E91 E94 V88 E91 E93 E90 (10/09)
02/06 365d 2X 21990 4.5 984 3.5 767 DHIR
04/03 365d 2X 25840 4.7 1214 3.3 854 DHIR
* WINTER HFR CALF ALL AMERICAN 2003
* 1st WINTER HFR CALF CENTRAL NATIONAL 2003
* 1st WINTER HFR CALF EASTERN NATIONAL 2003



CIE DOUBLE W EM FAVOR 2E95

All-American Granddam of Lot 37 & 3rd Dam of Lot 38



CUTTING EDGE W FAMOUS ET 2E92

Res. Gr. Champion NYSF Dam of Lot 37



BLUE HEAVEN NO Faith ETS

REG: 840003264999416

DOB: 09/02/2025 TATTOO: BH16

Genetic Conditions: PT DT MT WT BH2T BH14C

PPR: +26 63%R PTAT: +0.7 69%R

PTA: -1m +7f +2p +45NM\$ 56%\$ (GEN) (04/26)

3rd Dam: IE DOUBLE W FAWN 2E90

03/05 278d 3X 23130 3.4 794 2.6 612 DHIR

04/05 365d 3X 25660 3.7 949 3.2 820 DHIR

Lifetime: 1849d 117000m 4347f 3620p

CONSIGNOR:

EMMETT J. SMITHLING | SENECA CASTLE NY

NORWIN

120081082091

Genetic Conditions: PT DT MT WT BH2T BH14T

Casein: A1A2 AB

PPR: +23 93%R PTAT: +0.7 96%R (12/25)

PTA: +397m +11f +8p +38NM\$ 96%R (MACE)

PTA PL: -0.3 SCS: +3.05 DPR: -0.3 SCE: +4.2

PTA LIV: -0.7

5431 dau. av. 22102 4.3 941 3.4 760

4047 class. dau. av. FS:85.4 UDC:0.34 FLC:0.69

CUTTING EDGE W FAMOUS ETV 68198905

Genetic Conditions: PT DT MT WT BH2T BH14C

05/09 2E-E92 E91 E93 E90 E91 E92 (12/24)

Protein Plus

02/00 313d 3X 19160 4.7 908 3.5 664 DHIR

03/00 335d 3X 23010 5.3 1211 3.4 773 DHIR

04/03 325d 3X 19470 5.6 1086 3.6 699 DHIR

05/04 342d 3X 34550 5.0 1732 3.7 1279 DHIR

* PROD OF DAM MEMBER ALL AMERICAN 2022

* PROD OF DAM MEMBER RES ALL AMERICAN 2021

* 2nd 5 YR OLD EASTERN NATIONAL 2024

* RES GRAND CHAMP NY STATE FAIR 2023

* RES SR CHAMP NY STATE FAIR 2023

* 1st 5 YR OLD NY STATE FAIR 2024

* 1st 4 YR OLD NY STATE FAIR 2023

* 1st JR 3 YR OLD NY STATE FAIR 2022

ACE ENS NESTA 240003663441

FLORINS PRECISE DUBAI 120033600427
VG87

Lifetime: 2128d 151458m 5565f 5079p

CUTTING EDGE WOODY ETV *TM 68173214

Genetic Conditions: *TM *TD PT WT BH2T BH14T

PPR: -19 91%R PTAT: +0.8 95%R (12/25)

PTA: -91m -12f -7p -188NM\$ 96%R (GEN)

CIE DOUBLE W EM FAVOR 68126278

09/01 2E-E95 E96 E95 E95 E94 E94 (12/19)

01/10 365d 3X 22650 4.2 957 3.5 797 DHIR

03/03 365d 2X 29410 4.5 1329 3.2 941 DHIR

04/08 341d 2X 27100 4.4 1188 3.7 1013 DHIR

05/07 250d 2X 18960 4.9 927 3.9 735 DHIR

06/07 365d 2X 24580 4.6 1120 4.0 978 DHIR

08/08 365d 2X 28630 3.9 1116 3.6 1022 DHIR

Lifetime: 2332d 165510m 7308f 6059p

* 4 YR OLD ALL AMERICAN 2015

* 5 YR OLD HM ALL AMERICAN 2016

* COMPONENT MERIT COW NOM ALL AMERICAN '19

* AGED COW NOM ALL AMERICAN 2017

* RES GRAND & SR CHAMP EASTERN NATIONAL 2015

* INT CHAMPION SOUTHEAST NATIONAL 2014

* RES INT CHAMP SOUTHWEST NATIONAL 2014

* 3rd COMP MERIT COW INTERNATIONAL 2019



EDGE VIEW D FERN EX90
All-American Nom. Dam of Lots 38 & 39



CUTTING EDGE F FAROH ET 2E93
World Dairy Expo Intermediate Champion
All-American Granddam of lot 38



38 FERNS RCG *Front n Center* ET

REG: 840003221833767
DOB: 12/03/2025 TATTOO: 5509

H U HUSERS HUGE SG RAY 120158520600
Genetic Conditions: PT DT MT WT BH2T BH14T
PPR: +34 62%R PTAT: +0.6 66%R (12/25)
PTA: +622m +5f +16p -125NM\$ 65%R (GEN)
PTA PL: -0.9 SCS: +3.09 DPR: -1.0 SCE: +4.1
PTA LIV: -1.4

GOLDHILL BENDER HUGE SG ET 120137798624
Genetic Conditions: PT DT MT WT BH2T BH14T
PPR: +52 85%R PTAT: +0.2 86%R (12/25)
PTA: +731m +13f +18p +69NM\$ 90%R (MACE)
H U HUSERS CALVIN ROMINA 120144480499
EX-93/96MS SW
04/00 353d 2X 26607 4.1 1080 3.7 987 DHIA

EDGE VIEW D FERN 68215677
Genetic Conditions: PT DT MT WT BH2T BH14T
03/07 E90 E91 V88 E91 V88 E90 (01/25)

LA RAINBOW BFLY DYNAMITE ETV 840003129321096
Genetic Conditions: *TM PT DT WT BH2T BH14T
PPR: +0 98%R PTAT: +0.3 99%R (12/25)
PTA: -743m -17f -7p +8NM\$ 99%R (MACE)

3rd Dam: CIE DOUBLE W EM FAVOR 2E95
03/03 365d 2X 29410 4.5 1329 3.2 941 DHIR
Lifetime: 2332d 165510m 7308f 6059p
* 4 YR OLD ALL AMERICAN 2015
* 5 YR OLD HM ALL AMERICAN 2016
* COMPONENT MERIT COW NOM ALL AMERICAN '19
* AGED COW NOM ALL AMERICAN 2017
* RES GRAND & SR CHAMP EASTERN NATIONAL 2015
* INT CHAMPION SOUTHEAST NATIONAL 2014
* RES INT CHAMP SOUTHWEST NATIONAL 2014

* SUMMER JR 2 YR OLD NOM ALL AMERICAN 2023
* 4th SUMMER JR 2 YR OLD INTERNATIONAL 2023
* INT CHAMPION IA STATE FAIR 2023
* 1st SUMMER JR 2 YR OLD IA STATE FAIR 2023

4th Dam: IE DOUBLE W FAWN 2E90
03/05 278d 3X 23130 3.4 794 2.6 612 DHIR
04/05 365d 3X 25660 3.7 949 3.2 820 DHIR
Lifetime: 1849d 117000m 4347f 3620p

CUTTING EDGE F FAROH ETV 68188589
07/06 3E-E94 E96 E95 E91 E94 E94 (04/25)
02/04 365d 2X 23030 4.1 940 3.7 848 DHIR
03/07 355d 2X 21730 4.4 951 3.7 808 DHIR
04/10 291d 2X 19780 4.7 926 3.9 778 DHIR
05/09 279d 2X 18440 3.9 725 3.8 694 DHIR
06/08 346d 2X 28550 2.4 692 3.3 947 DHIA
Lifetime: 1662d 113080m 4312f 4137p
* SR 3 YR OLD ALL AMERICAN 2021
* 4 YR OLD RES ALL AMERICAN 2022
* SR 2 YR OLD HM ALL AMERICAN 2020
* INT CHAMPION INTERNATIONAL 2021
* SR BEST 3 FMLS MEMBER ALL AMERICAN 2021
* PROD OF DAM MEMBER ALL AMERICAN 2022
* PROD OF DAM MEMBER RES ALL AMERICAN 2021
* PROD OF DAM MEMBER HM ALL AMERICAN 2020

CONSIGNOR:
KEITH KOOPMANN & KNAPP GENETICS & J. HAMMERANDREDCARPET | EPWORTH IA



HF LC CHASING DREAMS ET V88/87MS

3rd Dam of Lot 39
 Dam of HF Design 54BS611

HF ELMSTAR DREAM OF ME ET V87/88MS

Maternal Sister to Granddam of Lot 39



BUTTERMAID CH *Kari* 6230 ET

REG: 840003283534780

DOB: 05/07/2024 TATTOO: 6230

Genetic Conditions: PT DT MT WT BH2T BH14T

PPR: +136 59%R PTAT: +0.6 67%R

PTA: +727m +39f +49p +388NM\$ 95%\$ (GEN)
 (04/26)

BRED 8/07/2025 to

HILLTOP ACRES TRACTION 1BS720

PERRY BROOK P CRAZY HORSE ETV 840003231544918

Genetic Conditions: PT DT MT WT BH2T BH14T

Casein: A2A2 BB

PPR: +191 64%R PTAT: +0.5 69%R (12/25)

PTA: +1209m +71f +57p +663NM\$ 68%R (GEN)

PTA PL: +2.4 SCS: +2.89 DPR: +1.1 SCE: +3.4

PTA LIV: +0.1

HF LOVER DREAMLIKE ET 840003238336815

Genetic Conditions: PT DT MT WT BH2T BH14T

02/08 V86 V88 V86 V85 V85 V85 (01/25)

PPR: +63 63%R PTAT: +0.3 73%R

PTA: +218m +22f +34p +48NM\$ 57%\$ (GEN)

DEV: -799m +16f +54p (12/25)

02/07 297d 2X 17830 5.2 934 4.0 721 DHIR

3rd Dam: H F LC CHASING DREAMS ET V88/87MS

02/03 365d 2X 26520 4.7 1246 3.6 952

4th Dam: HF ARCHER DREAMER VG87

02/10 365d 2X 23890 5.4 1279 3.7 873

04/03 337d 2X 23170 5.2 1214 3.7 867

5th Fam: HF CADENCE DREAM ET VG87

01/11 345d 2X 24000 4.1 975 3.5 833

PACTOLE 5356268551

Genetic Conditions: PT DT MT WT BH2T BH14T

PPR: +151 88%R PTAT: +0.2 94%R (12/25)

PTA: +501m +56f +44p +406NM\$ 95%R (MACE)

PERRY BROOK LUCKY INDIA 68209146

Genetic Conditions: PT DT MT WT BH2T BH14T

02/08 V87 V86 V88 +84 V85 V88 (03/23) *CERT*

02/10 365d 3X 30440 4.5 1365 3.6 1107 DHIR

CA MASCARI LUTH BLOOM LOVER 24990682386

Genetic Conditions: PT DT MT WT BH2T BH14T

PPR: +102 80%R PTAT: +0.2 78%R (12/25)

PTA: +286m +25f +49p +200NM\$ 86%R (MACE)

HF MAJESTE DREAM BIG ET 840003205063494

Genetic Conditions: PT DT MT WT BH2T BH14T

02/01 V87 V87 V86 V87 V86 V87 (09/22) *CERT*

PPR: +77 70%R PTAT: +0.2 77%R

PTA: +1140m +29f +39p +247NM\$ 86%\$ (GEN)

DEV: +3548m +127f +130p (12/25)

02/00 311d 2X 24140 4.7 1134 3.4 830 DHIR

03/00 94d 2X 8560 3.9 336 3.3 285 DHIR

6th Dam: HF DRIVER DAISY V88

03/01 365d 2X 26850 4.6 1236 3.5 952

7th Dam: HF WONDERMENT DAKOTA E90

03/09 314d 2X 25540 3.9 1004 3.2 818

CONSIGNOR:

JAMES C. PAULSON | CALEDONIA MN

**HILLTOP ACRES DB TABBY ETV
2E91**

Granddam of Lot 40
Dam of Tickster



HILLTOP ACRES K TAMMIE ET E92/94MS

Maternal Sister to Dam of Lot 40
Dam of Top Notch, Top Tier, Traction & Top That



ROSEDALE CH *Saupe* ETV

POTENTIAL TOP 10 PPR COW

REG: 840003273060780

DOB: 002/12/2024 TATTOO: 9197

Genetic Conditions: PT DT MT WT BH2T BH14T

Casein: A2A2 BB

PPR: +148 59%R PTAT: +0.6 UDC +0.41 67%R

PTA: +1149m +71f +57p +435NM\$ 97%\$ (GEN)
(04/26)

SELLS FRESH

3rd Dam: COZY NOOK ANNIBAL TRIX ETV +84/86MS

01/10 305d 3X 26810 4.4 1188 3.5 926 DHI

4th Dam: COZY NOOK PRONTO TWYLIGHT 4E92

04/01 365d 2X 39680 4.0 1569 3.3 1303 DHIR

06/03 365d 2X 35790 4.2 1514 3.2 1140 DHIR

Lifetime: 3883d 335810m 14739f 11958p

* 2ND COMP MERIT WI STATE FAIR 2009

5th Dam: COZY NOOK GORDON TWYLA ET V88

03/11 365d 2X 37840 4.5 1692 3.5 1306 DHIR

06/10 365d 2X 35640 4.3 1515 3.3 1177 DHIR

LIFETIME: 2362D 201640M 9046F 7002P

NATIONAL MILK & PROTEIN HONOR ROLL

6th Dam: FOX TRAIL PROPHET TOOTSIE V87

2/00 365d 30520 3.4 1035 3.0 911

7th Dam: FOX TRAIL TOOTS 2E90

4/00 365d 42038 3.6 1505 3.1 1318

CONSIGNOR:

BRUCE A. KEENER | WEST SALEM OH

PERRY BROOK P CRAZY HORSE ETV 840003231544918

Genetic Conditions: PT DT MT WT BH2T BH14T

Casein: A2A2 BB

PPR: +191 64%R PTAT: +0.5 69%R (12/25)

PTA: +1209m +71f +57p +663NM\$ 68%R (GEN)

PTA PL: +2.4 SCS: +2.89 DPR: +1.1 SCE: +3.4

PTA LIV: +0.1

HILLTOP ACRES OM TEAGEN ETV 840003234302458

Genetic Conditions: PT DT MT WT BH2T BH14T

02/11 E90 V89 V89 +84 E90 E91 (04/24)

PPR: +141 68%R PTAT: +0.6 75%R

PTA: +783m +52f +46p +552NM\$ 99%\$ (GEN)

DEV: +3369m +194f +178p (12/25)

01/10 335d 2X 21570 5.0 1076 3.9 834 DHIA

02/11 305d 2X 26658 4.9 1317 3.8 1001 DHIA

#25 PPR COW BSCBA 4/26

PACTOLE 5356268551

Genetic Conditions: PT DT MT WT BH2T BH14T

PPR: +151 88%R PTAT: +0.2 94%R (12/25)

PTA: +501m +56f +44p +406NM\$ 95%R (MACE)

PERRY BROOK LUCKY INDIA 68209146

Genetic Conditions: PT DT MT WT BH2T BH14T

02/08 V87 V86 V88 +84 V85 V88 (03/23) *CERT*

02/10 365d 3X 30440 4.5 1365 3.6 1107 DHIR

O MALLEY 4427424483

Genetic Conditions: PT DT MT WT BH2T BH14T

PPR: +103 91%R PTAT: +0.5 95%R (12/25)

PTA: +241m +33f +36p +250NM\$ 96%R (MACE)

HILLTOP ACRES DB TABBY ETV 68198404

Genetic Conditions: PT DT MT WT BH2T BH14T

05/03 2E-E91 E93 E92 E91 V88 E91 (06/24) *CERT*

PPR: +110 75%R PTAT: +1.2 82%R

PTA: +753m +33f +34p +491NM\$ 98%\$ (GEN)

DEV: +1997m +96f +87p (12/25)

Protein Plus

01/10 365d 3X 29810 4.8 1418 3.5 1032 DHIR

03/05 365d 3X 40090 5.0 2015 3.7 1500 DHIR

04/09 365d 3X 39910 4.9 1966 3.7 1476 DHIR

Lifetime: 1333d 131080m 6498f 4815p



PORT-HAVEN SEGA SABRES HARMONI

Rear Udder of Dam of Lot 41
#38 PPR Cow BSCBA 4/26



LA RAINBOW SWEET CHEERIOS E90/91MS

Granddam of Lot 42



INTE 4641

- * #66 PPR Heifer BSCBA 4/26
- * +682CM\$
- * +1290m +1.0 DPR
- * NO Pactole, Jonmar or Majeste blood
- * Nashville brother at ABS
- Pine-Tree Hawkins 29BS3831

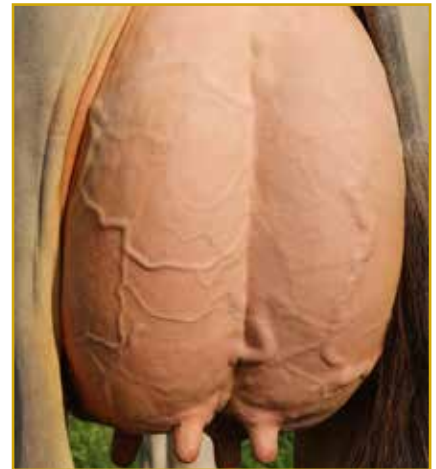

**LA RAINBOW SWEET CHEERFUL ETV
V86/87MS**

Rear Udder of Dam of Lot 42



PINE-TREE 2651 *Inte* 4641 ET

REG: 840003298548303

DOB: 11/28/2025 TATTOO: 4641

Genetic Conditions: PT DT MT WT BH2T BH14T

Casein: A2A2 BB

PPR: +160 57%R PTAT: +0.1 UDC +0.21 65%R

PTA: +1290m +59f +51p +662NM\$ 99%\$ (GEN)

DPR +1.0 (04/26)

3rd Dam: PORT-HAVEN DAREDEVILS HELADO G78

01/09 365d 2X 28160 3.7 1036 3.5 972 DHIR

03/00 339d 2X 25450 3.4 875 3.6 916 DHIR

04/02 341d 2X 27220 3.4 921 3.6 969 DHIR

4th Dam: PORT-HAVEN VIGORS HOGWART

02/10 365d 2X 29140 4.4 1268 3.6 1044 DHIR

5th Dam: PORT-HAVEN PRONTO HANG LOOSE +84

03/01 352d 2X 27100 4.2 1131 3.6 983 DHIR

CONSIGNOR:

PINE-TREE DAIRY, LTD | MARSHALLVILLE OH

PERRY BROOK RASTA R INTENT ETV 840003231540586

Genetic Conditions: PT DT MT WT BH2T BH14T

PPR: +141 61%R PTAT: +0.3 66%R (12/25)

PTA: +656m +52f +38p +542NM\$ 65%R (GEN)

PTA PL: +2.8 SCS: +2.81 DPR: +1.5 SCE: +3.1

PTA LIV: +0.3

0 dau. av.

PORT-HAVEN SEGA SABRES HARMONI 68219222

Genetic Conditions: PT DT MT WT BH2T BH14T

Casein: A2A2 BB

03/03 V86 V86 V88 V85 V85 V85 (06/25)

PPR: +141 68%R PTAT: -0.1 75%R

PTA: +1528m +45f +48p +673NM\$ 99%\$ (GEN)

DEV: +3854m +160f +137p (04/26)

1/08 365d 27397 4.3 1182 3.6 973

3/01 342d 32620 3.9 1283 3.5 1129

DUE AGAIN 9/2026

6th Dam: CIE PORT-HAVEN TDS HARLOW

02/00 305d 2X 23010 4.9 1126 3.4 774 DHIR

7th Dam: IE PORT-HAVEN DOCTOR HAILEY +83

02/11 365d 2X 30030 4.2 1263 3.6 1087 DHIR

8th Dam: IDR PORT-HAVEN PERF HORIZON +82

04/02 305d 2X 34040 4.0 1362 3.2 1099 DHIR

Lifetime: 1425d 119810m 4958f 4173p

RASTAROKET ET 3556494016

Genetic Conditions: PT DT MT WT BH2T BH14T

PPR: +123 68%R PTAT: +0.3 70%R (12/25)

PTA: +348m +42f +32p +452NM\$ 74%R (MACE)

PERRY BROOK LUCKY INDIA 68209146

Genetic Conditions: PT DT MT WT BH2T BH14T

02/08 V87 V86 V88 +84 V85 V88 (03/23) *CERT*

02/10 365d 3X 30440 4.5 1365 3.6 1107 DHIR

MEADO-BROOK SEGA SABRE TWIN 840003149335615

Genetic Conditions: PT DT MT WT BH2T BH14T

PPR: +84 89%R PTAT: -0.7 92%R (12/25)

PTA: +1041m +27f +33p +591NM\$ 95%R (GEN)

PORT-HAVEN LUCKY CHANCE HIERBA 68206221

Genetic Conditions: PT DT MT WT BH2T BH14T

02/01 V87 V87 V86 V87 V86 V87 (09/22) *CERT*

PPR: +123 69%R PTAT: -0.1 79%R

PTA: +1235m +43f +46p +431NM\$ 96%\$ (GEN)

DEV: +2738m +111f +110p (04/26)

01/10 326d 2X 22270 4.6 1023 3.7 830 DHIR

02/10 304d 2X 27260 4.0 1084 3.6 977 DHIR

9th Dam: RF PORT-HAVEN 518 +82

04/07 327d 2X 38720 4.6 1793 3.2 1253 DHIA

05/08 305d 2X 38990 5.0 1960 3.2 1239 DHIR

07/01 361d 2X 46630 4.2 1947 3.3 1521 DHIR

Lifetime: 1421d 171000m 7635f 5552p

10th Dam: PORT-HAVEN ENERGY HALLY +81



VELVET-VIEW KS *Challenger* ET

REG: 840003287380956

DOB: 02/11/2025 TATTOO: VK3

Genetic Conditions: PT DT MT WT BH2T BH14T

Casein: A2A2 BB

PPR: +112 60%R PTAT: +1.1 UDC +1.22 69%R

PTA: +191m +43f +26p +364NM\$ 94%\$ (GEN) (04/26)25)

HILLTOP ACRES TOP NOTCH ET 840003256390109

Genetic Conditions: PT DT MT WT BH2T BH14C

PPR: +106 65%R PTAT: +0.9 71%R (12/25)

PTA: +395m +41f +30p +322NM\$ 69%R (GEN)

PTA PL: +0.8 SCS: +2.97 DPR: -1.0 SCE: +3.2

PTA LIV: +0.0

0 dau. av.

LA RAINBOW SWEET CHEERFUL ETV 840003221039130

Genetic Conditions: PT DT MT WT BH2T BH14T

02/04 V86 V85 V88 +83 V86 V87 (04/24)

PPR: +119 67%R PTAT: +1.2 76%R

PTA: +372m +46f +27p +445NM\$ 97%\$ (GEN)

DEV: +720m +61f +49p (12/25)

02/00 365d 2X 25302 4.6 1157 3.6 906 DHIA

03/03 101d 2X 8090 4.0 324 3.1 252 DHIA

3/11 365d 2x 37190 3.4 1275 3.2 1194

5/04 365d 2x 40710 3.4 1366 3.1 1253

1st Component Merit Cow, Southeast National, 2002

8th Dam: LA RAINBOW SWEET CHIQUITA V88

2/05 365d 2x 25540 3.6 928 3.1 802

9th Dam: LA RAINBOW SWEET DREAM V87

4/06 353d 2x 24600 4.2 1025 3.5 849

10th Dam: LA RAINBOW SWEET CHERISH 3E

7/09 365d 2x 26320 4.8 1255 3.5 934

HF DESIGN ET 840003218804016

Genetic Conditions: PT DT MT WT BH2T BH14T

PPR: +28 85%R PTAT: +0.6 91%R (12/25)

PTA: -116m +8f +9p -79NM\$ 94%R (MACE)

HILLTOP ACRES K TAMMIE ET 840003223296840

Genetic Conditions: PT DT MT WT BH2T BH14C

04/01 E92 E92 E92 E91 E90 E94 (01/25) *CERT*

Lifetime: 1016d 109410m 5283f 3988p

COZY NOOK DOBOY TANK 68204129

Genetic Conditions: PT DT MT WT BH2T BH14T

PPR: +74 86%R PTAT: +0.7 89%R (12/25)

PTA: +454m +38f +19p +297NM\$ 94%R (MACE)

LA RAINBOW SWEET CHEERIOS 840003207119312

Genetic Conditions: PT DT MT WT BH2T BH14T

04/06 E90 V87 E91 E90 V88 E91 (04/24)

PPR: +81 71%R PTAT: +0.9 77%R

PTA: +219m +26f +15p +383NM\$ 95%\$ (GEN)

DEV: +912m +47f +38p (12/25)

01/10 361d 2X 17540 4.5 793 3.6 626 DHIR

02/11 337d 3X 22730 4.9 1115 3.9 877 DHIA

04/01 305d 3X 26020 4.6 1203 3.7 957 DHIA

* 1st FUTURITY WINNER OH STATE FAIR 2022

11th Dam: VEL-GEEN K CHERRY 3E

12th Dam: VEL-GEEN KIZZIE 4E

6/00 305d 2x 24810 3.8 932 3.2 800

3rd Dam: LA RAINBOW SWEET CHEERS ET E91/91MS

03/00 308d 2X 22510 4.2 942 3.5 790 DHIA

* 1st 4 YR OLD OH STATE SHOW 2022

4th Dam: LA RAINBOW SWEET CLARITY V86

03/01 335d 2X 29170 6.5 1895 3.7 1085 DHIR

* 5th JR 3 YR OLD 305 2X FAT HONOR ROLL 2016

5th Dam: LA RAINBOW SWEET VISION ET E90 CERT

2/10 365d 2x 30300 4.0 1212 3.6 1081

4/03 365d 2x 37610 4.1 1527 3.0 1147

* 1st Yearling in Milk, Ohio State Fair, 2012

6th Dam: LA RAINBOW SWEET VIENA ET 2E91

3/04 365d 2x 33000 3.6 1201 3.3 1073

4/06 365d 2x 32040 4.2 1348 3.1 998

7th Dam: LA RAINBOW SWEET MARGARITA 2E92

Elite Superior Brood Cow

CONSIGNOR:

SHERRY B. SMITH | GLENFORD OH



FOX TRAIL NASHVILLE *Lois*

REG: 840003282594446

DOB: 10/15/2023 TATTOO: 781

Genetic Conditions: PT DT MT WT BH2T BH14T

Casein: A2A2 BB

PPR: +93 60%R PTAT: +0.3 UDC +0.35 68%R

PTA: +225m +23f +28p +288NM\$ 90%\$ (GEN)

(04/26)

HILLTOP ACRES NASHVILLE ET 840003232308577

Genetic Conditions: PT DT MT WT BH2T BH14T

Casein: A2A2 BB

PPR: +100 68%R PTAT: +0.5 71%R (12/25)

PTA: +514m +34f +32p +264NM\$ 74%R (GEN)

PTA PL: +1.0 SCS: +3.03 DPR: +1.0 SCE: +3.0

PTA LIV: +0.6

0 dau. av.

FOX TRAIL ADVISOR LUISA 840003234044150

Genetic Conditions: PT DT MT WT BH2T BH14T

03/11 V85 +84 V85 +84 V85 V85 (06/25)

02/03 365d 2X 18750 4.2 793 4.0 754 DHIR

03/08 305d 2X 20190 3.4 689 3.9 788 DHIR

3rd Dam: FOX TRAIL BUSH LUCINDA +83

03/07 365d 2X 23950 3.8 900 3.5 837 DHIR

4th Dam: FOX TRAIL EDDIE LULA VG85

05/05 365d 2X 25980 3.3 866 3.6 932 DHIR

Lifetime: 1811d 103580m 3805f 3749p

PORTMANN BS BAYS JONMAR 120145720068

Genetic Conditions: PT DT MT WT BH2T BH14T

PPR: +95 91%R PTAT: +0.4 96%R (12/25)

PTA: +1246m +41f +37p +210NM\$ 97%R (MACE)

HILLTOP ACRES S NUTELLA 840003215414550

Genetic Conditions: PT DT MT WT BH2T BH14T

04/02 1E-E91 E90 E90 V87 E90 E92 (06/24)

Lifetime: 1260d 124680m 6118f 4838p

BLESSING BROOKINGS ADVISOR *TM 68150445

Genetic Conditions: *TM PT DT MT WT BH2T BH14T

PPR: +62 94%R PTAT: -0.2 94%R (12/25)

PTA: -430m +27f +9p +291NM\$ 98%R (GEN)

FOX TRAIL ANGELO LUCKY 68196871

Genetic Conditions: PT DT MT WT BH2T BH14T

04/07 V87 V88 V86 V86 V88 V87 (02/23)

01/10 365d 2X 17770 3.9 698 3.7 655 DHIR

02/11 310d 2X 13320 3.4 457 3.6 485 DHIR

04/00 365d 2X 24370 3.4 837 3.5 854 DHIR

05/03 91d 2X 3800 4.0 152 3.7 140 DHIR

CONSIGNOR:

WILLIAM K. JR. WATKINS, | BELMONT OH



LA RAINBOW SWEET SMILE ETV V87/88MS
3rd Dam of Lot 44



LA RAINBOW SWEET SILK ETV 2E92
4th Dam of Lot 44



LA RAINBOW PM SW *Stardom* ETV NP

REG: 840003263485845
DOB: 12/19/2025 TATTOO: 245L
Genetic Conditions: PT DT MT WT BH2T BH14T
Casein: A2A2 BB
PPR: +81 57%R PTAT: +0.5 UDC +0.90 65%R
PTA: +390m +17f +24p +234NM\$ 85%\$ (GEN)
(04/26)

**FROM THE SAME MATERNAL FAMILY AS THE
POPULAR SWEET SOX P 9BS956
PPR +138 PTAT +0.80 UDC +1.47**

POLLED

HILLTOP ACRES PLAYMAKER ET 840003264521340
Genetic Conditions: PT DT MT WT BH2T BH14T
PPR: +142 62%R PTAT: +0.8 68%R (12/25)
PTA: +756m +47f +47p +379NM\$ 66%R (GEN)
PTA PL: +1.1 SCS: +3.01 DPR: -0.2 SCE:
PTA LIV: -0.3
0 dau. av.

LA RAINBOW SWEET STARLET ET NP 840003263485815
Genetic Conditions: PT DT MT WT BH2T BH14T
PPR: +70 57%R PTAT: +0.8 66%R
PTA: +45m +12f +8p +162NM\$ 77%\$ (GEN)
(12/25)
2/01 51d 2456 4.7 115 3.3 81 RIP

3rd Dam: LA RAINBOW SWEET STAR ET V87/88MS
03/01 305d 3X 26740 4.4 1174 3.4 904 DHIA
4th Dam: LA RAINBOW SWEET SMILE ETV E91/92MS
03/01 365d 2X 24320 4.5 1086 3.5 846 DHIR
* 2nd SR 3 YR OLD OH STATE SHOW 2022
5th Dam: L LA RAINBOW SWEET SILK ETV 2E92
01/09 365d 2X 26240 5.0 1321 3.9 1025 DHIR
03/07 305d 2X 22400 5.0 1129 3.4 757 DHIR
03/07 365d 2X 26890 5.3 1425 3.5 929 DHIR
* 1st 4 YR OLD OH STATE SHOW 2019
4th Dam: LA RAINBOW SWEET SATIN NC

HILLTOP ACRES NASHVILLE ET 840003232308577
Genetic Conditions: PT DT MT WT BH2T BH14T
PPR: +100 68%R PTAT: +0.5 71%R (12/25)
PTA: +514m +34f +32p +264NM\$ 74%R (GEN)
HILLTOP ACRES PRINCESS ETV 840003207743807
Genetic Conditions: PT DT MT WT BH2T BH14T
06/01 2E-E93 E93 E93 E91 E92 E93 (08/25)
Lifetime: 1483d 148420m 7859f 5761p

LA RAINBOW SWEET SOLO ETV P 840003221039083
Genetic Conditions: PT DT MT WT BH2T BH14T
PPR: +37 62%R PTAT: +0.7 68%R (12/25)
PTA: +404m -1f +3p +112NM\$ 66%R (GEN)

LA RAINBOW SWEET STARLIT ETV 8400032210391
Genetic Conditions: PT DT MT WT BH2T BH14T
Casein: A2A2 BB
02/10 V86 V86 +84 V85 V86 V87 (07/25)
PPR: +83 61%R PTAT: +0.5 75%R
PTA: -292m +22f +14p +210NM\$ 83%\$ (GEN)
(12/25)
2/04 331d 23590 4.5 1050 3.6 841

5th Dam: LA RAINBOW SWEET DENIM V87
3/03 365d 2X 23280 4.3 1011 3.6 830
6th Dam: LA RAINBOW SWEET VELVET V88
5/02 365d 2X 27720 4.6 1286 3.7 1013

CONSIGNOR:
BRIAN P. LAMMERS | NEW KNOXVILLE OH



HILLTOP ACRES S KADENCE ET 2E92

Dam of Lot 45



HILLTOP ACRES DDEVILKASSIDY ET 2E91

Granddam of Lot 45
Full Sister to Hilltop Acres D Kickstart ET



VALLEJO P

High-ranking polled young sire from Germany
His in country type trait values:
Frame: 109 | Rump: 103 | F&L: 105 | MS: 116 | FS: 113
Sire of Lot 45

ONE OF THE LAST KADENCE DAUGHTERS FROM PINE-TREE



PINE-TREE 101 Vale 3932 ET

REG: 840003267559443
DOB: 12/04/2024 TATTOO: 3932
Genetic Conditions: PC DT MT WT BH2T BH14T
Casein: A2A2 BB
PPR: +110 61%R PTAT: +0.1 UDC +0.24 67%R
PTA: +597m +19f +32p +408NM\$ 96%\$ (GEN)
(04/26)

BRED 4/05/2026 to HALANO P

3rd Dam: HILLTOP ACRES BROOK KARI VG85
01/10 320d 3X 21420 4.8 1027 3.9 826 DHIR
02/11 305d 3X 20540 5.1 1054 4.0 821 DHIR
4th Dam: HILLTOP ACRES T KAIJSA 2E92
05/09 365d 3X 40670 5.1 2065 3.8 1553 DHIR
**NATIONAL PROTEIN & FAT HONOR ROLL*
5th Dam: HF EUROPA KITTY-TWIN 3E91
03/07 363 3X 37220 5.0 1870 3.7 1384

CONSIGNOR:
PINE-TREE DAIRY | MARSHALLVILLE OH

POLLED

VALLEJO P 954857323
PPR: +154 72%R PTAT: -0.4 71%R (12/25)
PTA: +963m +48f +47p +552NM\$ 77%R (MACE)
PTA PL: +3.0 SCS: +2.90 DPR: +5.3 SCE: +3.8
PTA LIV: +3.1
110 dau. av.
60 class. dau. av. FS:0.0 UDC:-0.50 FLC:-0.26

HILLTOP ACRES S KADENCE ET 68196546
Genetic Conditions: PT DT MT WT BH2T BH14T
05/11 2E-E92 E91 E92 E92 E91 E92 (11/24) *CERT*
PPR: +58 70%R PTAT: +1.0 75%R
PTA: +209m -7f +15p +194NM\$ 81%\$ (GEN)
DEV: +1749m -32f +54p (12/25)
Protein Plus
01/10 365d 3X 32290 4.1 1321 3.5 1123 DHIR
03/05 337d 3X 39970 4.7 1884 3.5 1383 DHIR
04/07 365d 3X 39880 3.1 1230 3.3 1331 DHIR
05/10 145d 3X 11330 4.2 478 3.6 413 DHIR
Lifetime: 1255d 126710m 5040f 4367p

VALID 816630907
PPR: +130 79%R PTAT: -0.6 76%R (12/25)
PTA: +741m +53f +32p +494NM\$ 82%R (MACE)

RUBI 949209783

LA RAINBOW SWEET SILVER ET 840003129321124
Genetic Conditions: PT DT MT WT BH2T BH14T
PPR: +42 95%R PTAT: +0.3 98%R (12/25)
PTA: +338m +2f +16p +155NM\$ 98%R (MACE)

HILLTOP ACRES DDEVILKASSIDY ET 68183095
Genetic Conditions: PT DT MT WT BH2T BH14T
06/01 2E-E91 E90 E92 E92 V89 E91 (04/23)
PPR: +54 76%R PTAT: +0.8 83%R
PTA: +382m +8f +20p +192NM\$ 81%\$ (GEN)
DEV: +1003m +0f +47p (12/25)
Protein Plus
02/01 365d 3X 34220 3.9 1328 3.5 1211 DHIR
03/04 365d 3X 38290 3.7 1411 3.5 1335 DHIR
04/06 365d 3X 44430 3.8 1672 3.4 1500 DHIR
05/10 365d 3X 45920 4.4 2030 3.5 1622 DHIR
07/05 148d 3X 13900 4.4 605 3.7 510 DHIR
Lifetime: 1902d 203610m 8294f 7255p



**GET-R-DONE DAREDEVIL GUNSMOKE
E90**

All-American Milking Yearling Dam of Lot 46



GET-R-DONE BRAIDEN GIGI 2E92

All-American 3rd Dam of Lot 46



BO JOY EMORY GRETCHEN 2E93

Matriarch of Lot 46

DAM OF 10 EXCELLENT DAUGHTERS

46 GRAY ROSE TO *Goldie* ET

REG: PENDING

DOB: 12/09/2025 TATTOO: 13072

RFID: 840003312545278

JENNINGS GAP TIME OUT 68210495

Genetic Conditions: PT DT MT WT BH2T BH14C

Casein: A2A2 BB

PPR: +31 83%R PTAT: +0.7 89%R (12/25)

PTA: +272m +3f +6p +85NM\$ 92%R (GEN)

PTA PL: +2.3 SCS: +2.95 DPR: +0.5 SCE: +2.8 PTA LIV: -0.8

99 dau. av. 20717 4.2 862 3.4 709

61 class. dau. av. FS:83.7 UDC:0.77 FLC:0.28

HILLTOP ACRES DYNAMITE DIEGO ET 68194906

PPR: +20 90%R PTAT: +0.9 95%R (12/25)

PTA: -198m -10f +4p -21NM\$ 95%R (MACE)

JENNINGS GAP WATCH TAHITI 68194643

05/09 V88 E90 E90 V88 V87 V87 (04/24)

Lifetime: 1651d 106060m 4815f 3548p

3rd Dam: GET-R-DONE BRAIDEN GIGI 2E92

03/03 363d 2X 26350 4.2 1096 3.4 906 DHIA

** SR 3 YR OLD NOM ALL AMERICAN 2013

4th Dam: GET-R-DONE GOTCHA GABBY VG86

06/03 305d 2X 25970 4.3 1111 3.3 863 DHIR

Lifetime: 1381d 103900m 4412f 3474p

5th Dam: GET-R-DONE COLL GWEN ET E90

03/08 305d 2X 25920 4.1 1062 3.2 836 DHIA

* WINTER HFR CALF NOM ALL AMERICAN 2002

6th Dam: BO JOY PRETUS GIDGET VG87

3/09 305d 2x 22810 3.8 862 3.5 803

7th Dam: BO JOY EMORY GRETCHEN 2E93

4/02 305d 2x 20840 4.5 939 3.6 758

6/07 365d 2x 28440 4.4 1263 3.5 983

NOMINATED ALL AMERICAN AGED COW, 1999

RES. GRND CHAMPION, EASTERN NATIONAL, 1999

GET-R-DONE DAREDEVIL GUNSMOKE 840003220930288

03/10 E90 E90 E90 V87 E91 V89 (07/25)

01/10 291d 2X 13490 4.0 534 3.3 449 DHIA

02/09 305d 2X 18500 3.8 707 3.5 639 DHIA

Lifetime: 1717d 101690m 4490f 3266pA

* YRLG IN MILK ALL AMERICAN 2023

* 1st YRLG IN MILK INTERNATIONAL 2023

* BU YRLG IN MILK INTERNATIONAL 2023

8th Dam: CHIC-A-WIL STYLISH GRACE V86

4/09 360d 2x 19870 4.4 880 3.6 710

9th Dam: CHIC-A-WIL QUICK 2E

9/02 354d 2x 22330 3.7 820

HILLTOP ACRES B DAREDEVIL ET 840003012559129

PPR: -36 97%R PTAT: +0.6 99%R (12/25)

PTA: +54m -25f -5p -115NM\$ 99%R (MACE)

GET-R-DONE KING PIN GINNIE 68163398

07/06 3E-E90 E92 E93 E90 E91 V88 (01/22)

02/04 234d 2X 10620 5.4 578 3.7 392 DHIA

03/03 305d 2X 23770 4.4 1057 3.7 876 DHIA

05/08 305d 2X 25200 4.6 1150 3.1 772 DHIA

07/02 269d 2X 20910 4.5 935 3.2 673 DHIA

* SUMMER YRLG HFR RES ALL AMERICAN 2015

* JR CHAMPION EASTERN NATIONAL 2015

* 1st SUMMER YRLG HFR INTERNATIONAL 2015

* 1st SUMMER YRLG HFR EASTERN NAT'L 2015

* JUNIOR CHAMPION EASTERN BS SHOW 2015

* 1st SUMMER YRLG HFR EASTERN BS SHOW '15

CONSIGNOR:

DAN CHARD & STEVE WAGNER | WOODSTOWN, NJ



CAR-A-MAC DEVILS PETAL & CAR-A-MAC D PEACH CROWN
Dam & Full Sister to Dam of Lot 47



CAR-A-MAC PEACHES PETUNIA VG89/MAX 1ST LACT
Daughter of Peach Crown
3rd Spring Yrlg WDE 2024 | 1st Jr 2 NY State Fair 2025



CAR-A-MAC D PEACH CROWN E92
1st 4 Yr Old & Gr. Champion Central NY Show 2025
1st 4 Yr Old NY State Fair Jr. Show 2025
Full Sister to Dam of Lot 47



CAR-A-MAC TO *Props n Mayhem*

REG: 840003275387184
DOB: 06/02/2025 TATTOO: MC29

JENNINGS GAP TIME OUT 68210495
Genetic Conditions: PT DT MT WT BH2T BH14C
Casein: A2A2 BB
PPR: +31 83%R PTAT: +0.7 89%R (12/25)
PTA: +272m +3f +6p +85NM\$ 92%R (GEN)
PTA PL: +2.3 SCS: +2.95 DPR: +0.5 SCE: +2.8 PTA LIV: -0.8
99 dau. av. 20717 4.2 862 3.4 709
61 class. dau. av. FS:83.7 UDC:0.77 FLC:0.28

CAR-A-MAC DEVILS PETAL 840003240507472
03/08 V88 V87 V85 V86 V86 E90 (07/25)
02/04 365d 2X 22660 3.7 836 3.1 699 DHIR
03/08 271d 2X 20156 4.3 860 3.1 620 RIP
HM GR. CHAMP. CENTRAL NY SWISS SHOW 2025

3rd Dam: CIE MOORE-STREAM KOORS PEGGY V88/90MS
4/01 360d 17620 4.7 831 3.6 640
5/03 305d 17760 4.7 840 3.5 618
4th Dam: IE MOORE-STREAM CARTOON PENNY

HILLTOP ACRES DYNAMITE DIEGO ET 68194906
PPR: +20 90%R PTAT: +0.9 95%R (12/25)
PTA: -198m -10f +4p -21NM\$ 95%R (MACE)

JENNINGS GAP WATCH TAHITI 68194643
05/09 V88 E90 E90 V88 V87 V87 (04/24)
Lifetime: 1651d 106060m 4815f 3548p

HILLTOP ACRES B DAREDEVIL ET 840003012559129
PPR: -36 97%R PTAT: +0.6 99%R (12/25)
PTA: +54m -25f -5p -115NM\$ 99%R (MACE)

CAR-A-MAC NEMO PEARL ET 68169234
09/01 2E-E92 E93 E90 E92 E93 E91 (05/24)
2/02 365d 16545 3.9 647 3.2 533
3/04 365d 17683 4.1 719 3.3 578
4/07 288d 17355 4.1 688 3.5 561
5/07 305d 17349 4.2 734 3.2 548
6/06 365d 21898 3.6 793 3.1 680

CONSIGNOR:
CARALYNE MCEVOY | MARATHON NY



OLD MILL SNICKER TIME ET E92/92MS
6th Dam of Lot 48



OLD MILL E SNICKERDOODLE OCS 5E94
All-American Foundation of Lot 48



48 KISS TANK *Scotcharoo*

REG: 68233804
DOB: 03/01/2024 TATTOO: MS43

BRED 8/22/2025 to
GOLDHILL HUGE SG JJ P 196BS56570

3rd Dam: ROYAL KISS DVNPORT SOPHIE ET
4th Dam: WF ROYAL RHYTHM SNICKS ET VG88
* WINTER YRLG HFR ALL AMERICAN 2015
* 1st WINTER YRLG HFR INTERNATIONAL 2015
* 1st WINTER YRLG HFR OH STATE FAIR 20155
5th Dam: LOST ELM DENMARK SNICKER ET 2E92
02/01 365d 2X 27030 4.1 1097 3.5 938
6th Dam: OLD MILL SNICKER TIME ET E92/92MS
Lifetime: 1553d 127400m 6254f 4731p
7th Dam: OLD MILL E SNICKERDOODLE OCS 5E94
6/09 365D 2X 33590 4.2 1418 3.6 1193
8X ALL-AMERICAN | SUP CH WORLD DAIRY EXPO, 2003

CONSIGNOR:
SHERRY B. SMITH | GLENFORD OH

COZY NOOK DOBOY TANK 68204129
Genetic Conditions: PT DT MT WT BH2T BH14T
Casein: A2A2 BB
PPR: +74 86%R PTAT: +0.7 89%R (12/25)
PTA: +454m +38f +19p +297NM\$ 94%R (MACE)
PTA PL: +0.1 SCS: +2.94 DPR: -1.7 SCE: +3.5
PTA LIV: -0.7
307 dau. av. 21836 4.4 957 3.4 750
92 class. dau. av. FS:83.9 UDC:0.71 FLC:0.95

KISS FF SUGAR COOKIE 68227981
03/05 E90 V89 E90 V89 V89 E90 (06/25)
02/02 305d 2X 14930 3.7 553 3.2 478 DHIA
* 2nd SR 3 YR OLD OH STATE FAIR 2025

8th Dam: OLD MILL E COOKIE 2E90
4/03 365D 2X 26520 4.4 1167 3.7 972
NOMINATED ALL AMERICAN 5 YEAR OLD, 1999
9th Dam: OLD MILL DOLLYS TAFFY V87
4/03 313D 2X 19410 4.6 888 3.9 751
NOMINATED ALL AMERICAN SPRING CALF, 1990
NOMINATED ALL AMERICAN JR. 2 YEAR OLD, 1992

SWITZER TALS DRDVL DOBOY ET 840003133889643
Genetic Conditions: PT DT MT WT BH2T BH14T
PPR: +41 91%R PTAT: +1.2 95%R (12/25)
PTA: +606m +13f +20p +109NM\$ 96%R (MACE)
COZY NOOK PSLI TREACHEROUS ET 68158594
Genetic Conditions: PT DT MT WT BH2T BH14T
08/03 1E-E90 E90 E91 +82 V89 E91 (05/22)
Lifetime: 2782d 261590m 11996f 9583p

BROWN HEAVEN R FAST&FURIOUS ET 109109714
Genetic Conditions: PT DT MT WT BH2T BH14T
PPR: -12 91%R PTAT: +0.1 95%R (12/25)
PTA: +544m +1f +0p -183NM\$ 96%R (GEN)

ROYAL KISS CADENCE SOPHIA 68208958

10th Dam: OLD MILL DOLLY ANNE V87
4/00 305D 2X 20170 3.5 712 3.5 712
NOMINATED ALL AMERICAN SPRING CALF, 1987
10TH DAM: SAND ROCK R JOLLY DEE 2E
11TH DAM: ROLLING KNOLLS JOLLY DEE 2E



JO-DEE ENSIGN ROSEBUD 2E93
All-American Dam of Lot 49



JO-DEE NEMO RISKY 3E94
4X All-American Honored Dam of Lot 49



ROYAL HILL FC *Romy* ET

REG: 68231304
DOB: 09/02/2023 TATTOO: D104

SELLS FRESH

**BRED 2/09/2026 to
HILLTOP ACRES TOP NOTCH**

3rd Dam: JO-DEE BANKER ROSE ET 2E92
03/09 365d 2X 33080 4.1 1347 3.3 1102 DHIR
06/03 365d 2X 32460 4.0 1309 3.4 1088 DHIR
Lifetime: 2194d 182680m 7613f 6407p
* **COMP MERIT COW NOM ALL AMERICAN 2009**
* **1st SR 2 YR OLD WESTERN NAT CA 2001**
* **JR CHAMPION WESTERN NAT CA 2003**
4th Dam: ALEGRIA RIKI RIZZO ET V88
Lifetime: 2626d 186070m 7882f 6205p
* **1st SR 2 YR OLD WESTERN NAT CA 2001**
5th Dam: HAWTHORNE RHYTHMIC RIKI *TW 3E94
8/04 365d 2x 35060 4.6 1608 3.5 1226
ALL AMERICAN 5 YEAR OLD, 1994;
AGED COW, 1997
6th Dam: HAWTHORNE ERIKA RAYBETTE V88
Lifetime: 2932d 157,060m 7146f 5609p

CONSIGNOR:
FROSTED BEAUTY SWISS | EPWORTH IA

BROWN HEAVEN C FIRST CHOICE ET 111164959
Genetic Conditions: PT DT MT WT BH2T BH14C
Casein: A2A2 AB
PPR: -58 86%R PTAT: -0.1 92%R (12/25)
PTA: -636m -29f -19p -355NM\$ 94%R (GEN)
PTA PL: -0.7 SCS: +3.11 DPR: -0.3 SCE: +3.8
PTA LIV: +0.9
161 dau. av. 20047 4.2 847 3.5 692
114 class. dau. av. FS:83.9 UDC:0.21 FLC:0.08

JO-DEE NEMO RISKY 68116761
Genetic Conditions: PT DC MT WT BH2T BH14C
09/03 3E-E94 E94 E94 E93 E93 E95 (12/18)
02/06 288d 2X 17940 3.9 699 3.3 589 DHIR
03/06 365d 2X 24970 3.7 913 3.5 871 DHIR
04/09 365d 2X 31480 3.7 1158 3.1 968 DHIR
06/06 365d 2X 33010 3.8 1264 3.0 1002 DHIR
08/08 365d 2X 33740 4.1 1367 3.1 1058 DHIR
Lifetime: 2532d 187270m 7033f 6034p
* **SR BEST 3 FMLS MEMBER ALL AMERICAN 2014**
* **SR BEST 3 FMLS MEMBER ALL AMERICAN 2013**
* **4 YR OLD RES ALL AMERICAN 2014**
* **AGED COW HM ALL AMERICAN 2016**
* **SR 3 YR OLD HM ALL AMERICAN 2013**
* **SR 2 YR OLD HM ALL AMERICAN 2012**
* **3rd AGED COW INTERNATIONAL 2016**
* **2nd 4 YR OLD INTERNATIONAL 2014**

VETSCHS NESTA CALVIN ET 120079480359
Genetic Conditions: PT DT MT WT BH2T BH14C
PPR: -38 90%R PTAT: +0.1 89%R (12/25)
PTA: -557m -39f -22p -250NM\$ 93%R (MACE)
BROWN HEAVEN J FANCY ET 107363037
Genetic Conditions: PT DT MT WT BH2T BH14C
E91/94MS
04/10 365d 2X 35470 4.9 1753 3.6 1276 DHIA
JO-DEE PRELUDE NEMO ET *TM 197482
Genetic Conditions: *TM PT DT WT BH2T BH14C
PPR: -22 89%R PTAT: +0.4 91%R (12/25)
PTA: +240m -12f -5p -234NM\$ 93%R (GEN)

JO-DEE ENSIGN ROSEBUD 952931
Genetic Conditions: PT DC MT WT BH2T BH14C
08/03 2E-E93 E91 E95 E90 E94 E92 (09/14)
02/04 256d 2X 14660 3.8 563 3.4 492 DHIR
03/03 365d 2X 27130 3.6 977 3.4 916 DHIR
04/06 365d 2X 27120 3.7 998 3.2 856 DHIR
05/11 365d 2X 30280 3.6 1085 3.3 988 DHIR
08/00 365d 2X 31690 3.4 1070 3.1 972 DHIR
Lifetime: 2700d 194640m 6920f 6359p
* **AGED COW ALL AMERICAN 2013**
* **SR BEST 3 FMLS MEMBER ALL AMERICAN 2013**
* **SR BEST 3 FMLS MEMBER ALL AMERICAN 2012**



**MILEY BOSEPHUS PRINCESS
2E91**

All-American Nom. Dam of Lot 50 &
Granddam of Lot 51, 3rd dam of Lot 52



TOP ACRES PRESENT ET 5E94

Foundation of Lots 50-54



BLESSING GARBRO CHL *Padget* ETV

REG: 68241475

DOB: 12/18/2025 TATTOO: 558

3rd Dam: SUN-MADE VERSACE PASTRY PEP ET VG88

07/00 305d 2X 26700 4.4 1167 3.5 944 DHIR

08/03 305d 2X 26450 4.2 1116 3.5 937 DHIR

09/05 305d 2X 25960 4.3 1117 3.6 927 DHIR

Lifetime: 3009d 219890m 9858f 7824p

4th Dam: SUN-MADE GARBRO D PASTRY ET 2E91

05/02 365d 2X 33370 4.3 1440 3.4 1147 DHIR

06/09 365d 2X 33760 4.2 1420 3.4 1135 DHIR

Lifetime: 2062d 154140m 6545f 5309p

GOLDHILL GUY CHILLY ET 120176812534
Genetic Conditions: PT DT MT WT BH2T BH14T
Casein: A1A2 BB
PPR: +85 57%R PTAT: +0.5 63%R (12/25)
PTA: +305m +12f +23p +183NM\$ 60%R (GEN)
PTA PL: +2.7 SCS: +2.77 DPR: +2.3 SCE: +3.4
PTA LIV: -0.6
0 dau. av.

MILEY BOSEPHUS PRINCESS 68201672
05/00 2E-E91 E90 E91 E90 E91 E91 (04/24)
02/04 277d 2X 16960 4.8 809 3.6 605 DHIA
03/08 365d 2X 29510 4.8 1408 3.1 927 DHIR
04/08 365d 2X 25268 4.2 1049 3.7 924 DHIR
* 4 YR OLD NOM ALL AMERICAN 2023
* 4th 4 YR OLD INTERNATIONAL 2023

5th Dam: TOP ACRES PRESENT ET 5E94
07/02 365d 2X 38070 4.8 1823 3.4 1280 DHIR
08/11 365d 2X 38630 4.3 1659 3.3 1259 DHIR
Lifetime: 2081d 182740m 8366f 6426p

**6th Dam: ARNOLA PEGGY PRSCILLA 5E91 ELITE
SUPERIOR BROOD COW**
04/10 365d 2X 30800 4.4 1348 3.2 974
NAT. TOTAL PERFORMANCE WINNER 1989, 1991

SCHERMA NORO GUY 120155355656

GOLDHILL OPTIMAL CHICCA ET 120159715326
Genetic Conditions: PT DT MT WT BH2T BH14T
VG85 SW
02/06 365d 2X 23194 4.6 1067 3.9 906 DHIA

JOBOWONDER BOSEPHUS ET *TM 68129318
Genetic Conditions: *TM PT DT MT WT BH2C BH14T
PPR: +3 98%R PTAT: +0.7 98%R (12/25)
PTA: +113m +36f +11p -107NM\$ 99%R (MACE)

MILEY WIN FORMULA PAISLEY 68186621
07/08 2E-E90 E90 E91 V85 E90 E91 (11/24)
05/01 305d 2X 26400 3.8 990 3.3 859 DHIA
06/03 357d 2X 26810 3.7 1001 3.2 857 DHIA
07/05 328d 2X 28320 3.3 948 3.2 913 DHIA

**7th Dam: ARNOLA PAULINE PEGGY 4E90 CERT
SUPERIOR BROOD COW**
07/07 365d 2X 28410 3.5 1002 3.2 903
**8th Dam: N C MTN ALARIC PAULINE 2E Elite
SUPERIOR BROOD COW**
6/00 365d 2X 25750 4.1 1064

CONSIGNOR:

BLESSING FARMS & GARRISON BROS | FORT WAYNE IN



51 MILEY SECRET WEAPON *Preslee*

REG: 68234277
DOB: 12/20/2023 TATTOO: 4079
2/00 106d 4940 4.2 211 3.4 169 RIP

**BRED 4/06/2026 to
HILLTOP ACRES D PLAYMAKER ET 200BS1010**

3rd Dam: MILEY WIN FORMULA PAISLEY 2E90
07/05 328d 2X 28320 3.3 948 3.2 913 DHIA
4th Dam: SUN-MADE VERSACE PASTRY PEP ET VG88
07/00 305d 2X 26700 4.4 1167 3.5 944 DHIR
08/03 305d 2X 26450 4.2 1116 3.5 937 DHIR
09/05 305d 2X 25960 4.3 1117 3.6 927 DHIR
Lifetime: 3009d 219890m 9858f 7824p
5th Dam: SUN-MADE GARBRO D PASTRY ET 2E91
05/02 365d 2X 33370 4.3 1440 3.4 1147 DHIR
06/09 365d 2X 33760 4.2 1420 3.4 1135 DHIR
Lifetime: 2062d 154140m 6545f 5309p

CONSIGNOR:
PETER VAIL | ENGLEWOOD FL

CUTTING EDGE SECRET WEAPON 68193312
Genetic Conditions: PT DT MT WT BH2T BH14T
Casein: A2A2 BB
PPR: -54 88%R PTAT: +0.4 92%R (12/25)
PTA: -1067m -30f -19p -374NM\$ 94%R (MACE)
PTA PL: -0.7 SCS: +2.86 DPR: -1.5 SCE: +2.1
PTA LIV: +0.1
187 dau. av. 19138 4.3 826 3.5 675
115 class. dau. av. FS:84.3 UDC:0.83 FLC:0.49

MILEY WHISKEY POCAHONTAS 68221601
03/09 E90 E90 E90 V89 V88 E90 (06/25)
02/03 305d 2X 19080 4.4 846 3.3 639 DHIA

6th Dam: TOP ACRES PRESENT ET 5E94
07/02 365d 2X 38070 4.8 1823 3.4 1280 DHIR
08/11 365d 2X 38630 4.3 1659 3.3 1259 DHIR
Lifetime: 2081d 182740m 8366f 6426p
**7th Dam: ARNOLA PEGGY PRSCILLA 5E91 ELITE
SUPERIOR BROOD COW**
04/10 365d 2X 30800 4.4 1348 3.2 974
NAT. TOTAL PERFORMANCE WINNER 1989, 1991

LA RAINBOW BFLY DYNAMITE ETV 840003129321096
Genetic Conditions: *TM PT DT WT BH2T BH14T
PPR: +0 98%R PTAT: +0.3 99%R (12/25)
PTA: -743m -17f -7p +8NM\$ 99%R (MACE)

VOELKERS DURANGO SASHA 68148090
Genetic Conditions: PT DT MT WT BH2T BH14T
11/06 5E-E94 E95 E96 E95 E95 E93 (05/24) *CERT*
Lifetime: 2763d 221280m 10414f 7917p

JOBO WONDER BOSEPHUS ET *TM 68129318
Genetic Conditions: *TM PT DT WT BH2C BH14T
PPR: +3 98%R PTAT: +0.7 98%R (12/25)
PTA: +113m +36f +11p -107NM\$ 99%R (MACE)

MILEY BOSEPHUS PRINCESS 68201672
05/00 2E-E91 E90 E91 E90 E91 E91 (04/24)
02/04 277d 2X 16960 4.8 809 3.6 605 DHIA
03/08 365d 2X 29510 4.8 1408 3.1 927 DHIR
04/08 365d 2X 25268 4.2 1049 3.7 924 DHIR
* 4 YR OLD NOM ALL AMERICAN 2023
* 4th 4 YR OLD INTERNATIONAL 2023

**8th Dam: ARNOLA PAULINE PEGGY 4E90 CERT
SUPERIOR BROOD COW**
07/07 365d 2X 28410 3.5 1002 3.2 903
**9th Dam: N C MTN ALARIC PAULINE 2E Elite
SUPERIOR BROOD COW**
6/00 365d 2X 25750 4.1 1064



52 MILEY DESIGN *Platinum*

REG: 840003315158392
DOB: 12/31/2025 TATTOO: V392

CONSIGNOR:
PETER VAIL | ENGLEWOOD FL

HF DESIGN ET 840003218804016
Genetic Conditions: PT DT MT WT BH2T BH14T
Casein: A2A2 AB
PPR: +28 85%R PTAT: +0.6 91%R (12/25)
PTA: -116m +8f +9p -79NM\$ 94%R (MACE)
PTA PL: -2.3 SCS: +3.16 DPR: -1.0 SCE: +3.6
PTA LIV: -0.4
168 dau. av. 22382 4.4 985 3.5 779
83 class. dau. av. FS:83.9 UDC:1.44 FLC:0.86

MILEY SECRET WEAPON PRESLEE 68234277
SEE FULL PEDIGREE ABOVE

ELMERS LENNOX ELMSTAR 120132233809
Genetic Conditions: PT DT MT WT BH2T BH14T
PPR: -12 87%R PTAT: +0.3 91%R (12/25)
PTA: -1072m -9f -17p -80NM\$ 93%R (MACE)

HF LC CHASING DREAMS ET 840003140967866
Genetic Conditions: PT DT MT WT BH2T BH14T
04/00 V88 E90 V88 +84 E91 V87 (09/22) *CERT*
03/11 365d 2X 31210 4.7 1457 3.7 1147 DHI



53 MILEY DAREDEVIL *Penelope*

REG: 68221603
DOB: 10/10/2021 TATTOO: 3785
03/07 E91 E91 E90 E90 E90 E91 (06/25)
01/11 365d 2X 22024 4.7 1035 3.5 766
03/01 352d 2X 25305 4.7 1182 3.60916
04/03 60d 2X 5849 5.1 296 3.1 183 RIP
Last test 111# 4.4% 3.0%p

3rd Dam: MILEY GALAXY PAIGE VG88
03/01 365d 2X 27738 4.1 1142 3.7 1010
4th Dam: SUN-MADE VERSACE PASTRY PEP ET VG88
07/00 305d 2X 26700 4.4 1167 3.5 944 DHIR
08/03 305d 2X 26450 4.2 1116 3.5 937 DHIR
09/05 305d 2X 25960 4.3 1117 3.6 927 DHIR
Lifetime: 3009d 219890m 9858f 7824p

CONSIGNOR:
JASON MILEY | WEST SALEM OH

HILLTOP ACRES B DAREDEVIL ET 72341784
Genetic Conditions: PT DT MT WT BH2T BH14T
Casein: A2A2 BB
PPR: -36 97%R PTAT: +0.6 99%R (12/25)
PTA: +54m -25f -5p -115NM\$ 99%R (MACE)
PTA PL: +0.2 SCS: +3.32 DPR: -3.3 SCE: +3.1
PTA LIV: -2.7
1505 dau. av. 20814 4.1 859 3.4 709
1022 class. dau. av. FS:84.9 UDC:1.63 FLC:0.76

MILEY CARTER PATIENCE 68201673
03/00 V86 V87 V85 V85 +84 V86 (07/22)
02/03 305d 2X 18980 4.3 814 3.2 599 DHIA

5th Dam: SUN-MADE GARBRO D PASTRY ET 2E91
05/02 365d 2X 33370 4.3 1440 3.4 1147 DHIR
06/09 365d 2X 33760 4.2 1420 3.4 1135 DHIR
Lifetime: 2062d 154140m 6545f 5309p
6th Dam: TOP ACRES PRESENT ET 5E94
07/02 365d 2X 38070 4.8 1823 3.4 1280 DHIR
08/11 365d 2X 38630 4.3 1659 3.3 1259 DHIR
Lifetime: 2081d 182740m 8366f 6426p
**7th Dam: ARNOLA PEGGY PRSCILLA 5E91 ELITE
SUPERIOR BROOD COW**
04/10 365d 2X 30800 4.4 1348 3.2 974
NAT. TOTAL PERFORMANCE WINNER 1989, 1991

SHILOH JACKSON BRADY ET *TM 5356268551
Genetic Conditions: PT DT MT WT BH2T BH14T
PPR: -42 87%R PTAT: -0.2 88%R (12/25)
PTA: +368m -19f -4p -44NM\$ 92%R (GEN)

HILLTOP ACRES BOSE DIXILAND ET 68154378
Genetic Conditions: PT DT MT WT BH2C BH14T
08/06 3E-E93 E95 E92 E91 E91 E93 (02/22)
Lifetime: 2543d 275410m 14359f 10089p

VOELKERS TD CARTER *TM 68119645
Genetic Conditions: *TM PT DT WT BH2T BH14T
PPR: -4 98%R PTAT: +0.6 99%R (12/25)
PTA: +714m +15f +7p -70NM\$ 99%R (MACE)

MILEY TANBARK PANDORA 68173805
05/05 V85 V86 V88 V86 V86 +83 (05/21)
02/02 305d 2X 20110 4.1 827 3.3 654 DHIR
03/06 305d 2X 21700 4.2 904 3.6 775 DHIR
04/11 305d 2X 28000 4.2 1162 3.4 960 DHIA
06/04 64d 2X 4570 4.6 212 2.9 133 DHIA

**8th Dam: ARNOLA PAULINE PEGGY 4E90 CERT
SUPERIOR BROOD COW**
07/07 365d 2X 28410 3.5 1002 3.2 903
**9th Dam: N C MTN ALARIC PAULINE 2E Elite
SUPERIOR BROOD COW**
6/00 365d 2X 25750 4.1 1064



SUN-MADE GB PLT PRETZEL ET 3E93/94MS
4th Dam of Lot 54



SUN-MADE EG PATSY ET E93/93MS
5th Dam of Lot 54



BROOK HOLLOW TOTALLY TEMPTED V87
Dam of Lot 55



BROOK HOLLOW HANDIWORK ET V87/89MS
Dam of Lot 56

54 PULL TAB DESIGN *Presto*

REG: 840003268894301
DOB: 09/01/2024 TATTOO: K989

DUE 8/15/2026 to
JENLAR CRAZYHORSE WINGMAN ETV
709BS5

3rd Dam: BLESSING GARBRO R PAYTON ET V87 CERT
02/03 365d 2X 8950 4.8 427 3.2 287 DHIR
4th Dam: SUN-MADE GB PLT PRETZEL ET 3E93/94MS
Protein Plus
02/03 365d 2X 32770 4.4 1453 3.5 1135 DHIR
03/09 365d 2X 31970 4.6 1480 3.4 1081 DHIR
05/03 365d 2X 25610 5.1 1312 3.7 945 DHIR
06/07 365d 2X 27140 4.6 1244 3.7 1007 DHIR
Lifetime: 2248d 158350m 7367f 5734p
* 2nd SR 3 YR OLD IN STATE FAIR 2011
* 2nd SR 3 YR OLD IN STATE SHOW 2011
* 2nd FALL HFR CALF OH STATE FAIR 2008
5th Dam: SUN-MADE GARBRO EG PATSY ET E93/93MS
CERT | PROTEIN PLUS
05/02 365d 2X 52360 5.0 2592 3.4 1794 DHIR
Lifetime: 1052d 103230m 4991f 3719p
* NATIONAL PROTEIN AWARD 2009
* J.P. EVES AWARD 2009

CONSIGNOR:
KAREN MARSH | WHITEWATER, WI

HF DESIGN ET 840003218804016
Genetic Conditions: PT DT MT WT BH2T BH14T
Casein: A2A2 AB
PPR: +28 85%R PTAT: +0.6 91%R (12/25)
PTA: -116m +8f +9p -79NM\$ 94%R (MACE)
PTA PL: -2.3 SCS: +3.16 DPR: -1.0 SCE: +3.6
PTA LIV: -0.4
168 dau. av. 22382 4.4 985 3.5 779
83 class. dau. av. FS:83.9 UDC:1.44 FLC:0.86

PULL TAB FOREMOST PRETTY 840003224973683
03/01 V86 V85 V86 V86 V85 V86 (08/25)
02/01 365d 2X 20010 4.3 869 3.8 751 DHIR

6th Dam: SUN-MADE GARBRO G PETAL ET E92
4/00 365d 2X 29818 5.2 1540 3.6 1068

7th Dam: TOP ACRES PRESENT ET 5E94 Cert
SUPERIOR BROOD COW
4/00 365d 2X 40190 4.9 1966 3.5 1405

8th Dam: ARNOLA PEGGY PRISCILLA 5E91 Cert
SUPERIOR BROOD COW
6/10 365d 2X 30250 4.4 1339 3.4 1034
NATIONAL TOTAL PERFORMANCE WINNER 1989 & 1991
NOM. ALL-AMERICAN 3-YEAR-OLD 1986

ELMERS LENNOX ELMSTAR 120132233809
Genetic Conditions: PT DT MT WT BH2T BH14T
PPR: -12 87%R PTAT: +0.3 91%R (12/25)
PTA: -1072m -9f -17p -80NM\$ 93%R (MACE)

HF LC CHASING DREAMS ET 840003140967866
Genetic Conditions: PT DT MT WT BH2T BH14T
04/00 V88 E90 V88 +84 E91 V87 (09/22) *CERT*
03/11 365d 2X 31210 4.7 1457 3.7 1147 DHIR
CUTTING EDGE T FOREMOST 68171744
Genetic Conditions: PT DT MT WT BH2T BH14T
PPR: -67 89%R PTAT: +0.6 95%R (12/25)
PTA: -422m -26f -19p -253NM\$ 95%R (GEN)

PULL TAB CADENCE PIPER ET 840003224973672
03/04 98d 2X 4970 5.1 255 3.4 167 DHIR

9th Dam: ARNOLA PAULINE PEGGY 4E Cert
SUPERIOR BROOD COW
7/07 365d 2X 28410 3.5 1002 3.2 903
Life: 3491d 194450m 7108f 6454p
10th Dam: N C MTN ALARIC PAULINE 2E Elite
SUPERIOR BROOD COW
6/00 365d 2X 25750 4.1 1064



ALP-VIEW PERFECTION *Bear*

REG: 68228645

DOB: 08/01/2023 TATTOO: 162

Genetic Conditions: PT DT MT WT BH2T BH14T
02/05 V85 V86 +84 V85 V85 V86 (01/26)

PPR: +72 65%R PTAT: +0.8 76%R

PTA: +765m +20f +21p +163NM\$ 76%\$ (GEN)

DEV: +1255m +49f +43p (04/26)

2/00 207d 2X 11539 4.5 521 3.6 411 RIP

Last test 70#

BRED 3/05/2026 to

**PERRY BROOK H DARKSTONE P ETV
9B559**

3rd Dam: BROOK HOLLOW HAWAIANLUAU ET EX90

02/07 365d 2X 25350 3.6 914 3.0 764 DHIR

SPRING HFR CALF NOM ALL AMERICAN 2005

RES JR CHAMP SPRING NATIONAL 2006

1st SPRING YRLG HFR SPRING NATIONAL 2006

4th Dam: :: BROOK HOLLOW PIZZELLE ET V88

03/10 365d 2X 26920 4.8 1290 3.3 895 DHIR

5th Dam: TOP ACRES PRE PARA 3E91

03/02 305d 2X 23980 5.2 1241 3.1 755 DHIR

04/05 305d 2X 26310 5.2 1377 3.1 803 DHIR

1ST SR 3 YR OLD OH STATE FAIR 2001

CONSIGNOR:

BRENT & EMILY HOSTETTLER | ASHLAND OH

HILLTOP ACRES PERFECTION ETV 840003239490072

Genetic Conditions: PT DT MT WT BH2T BH14T

Casein: A2A2 BB QUALIFIED

PPR: +115 72%R PTAT: +0.5 77%R (12/25)

PTA: +827m +43f +39p +375NM\$ 78%R (GEN)

PTA PL: +2.0 SCS: +3.03 DPR: -2.1 SCE: +3.5

PTA LIV: +2.0

15 dau. av. 21919 4.2 910 3.4 756

10 class. dau. av. FS:83.2 UDC:0.70 FLC:0.42

BROOK HOLLOW TOTALLY TEMPTED 68190643

02/09 V87 V89 V87 V88 V86 V86 (10/20)

03/03 346d 2X 31810 4.7 1509 3.5 1122 DHIA

04/04 305d 2X 31100 3.8 1196 3.4 1047 DHIA

05/07 365d 2X 31680 4.1 1292 3.5 1096 DHIR

Lifetime: 1190d 109230m 4551f 3803p

* JR BEST 3 FMLS MEMBER ALL AMERICAN 2019

* WINTER YRLG HFR NOM ALL AMERICAN 2019

* 5th WINTER YRLG HFR INTERNATIONAL 2019

6th Dam: TOP ACRES JWAY PARASOL ET V86 CERT

03/09 339d 2X 28780 5.7 1631 3.3 964

7th Dam: TOP ACRES DOTSON PAISLEY ET 2E90

ELITE SUPERIOR BROOD COW

06/02 365d 2X 34910 4.6 1618 3.6 1244

NATIONAL TOTAL PERFORMANCE WINNER 1995

8th Dam: ARNOLA PEGGY PRSCILLA 5E91 ELITE

SUPERIOR BROOD COW

04/10 365d 2X 30800 4.4 1348 3.2 974

NAT. TOTAL PERFORMANCE WINNER 1989, 1991

PORTMANN BS BAYS JONMAR 120145720068

Genetic Conditions: PT DT MT WT BH2T BH14T

PPR: +95 91%R PTAT: +0.4 96%R (12/25)

PTA: +1246m +41f +37p +210NM\$ 97%R (MACE)

HILLTOP ACRES PRINCESS ETV 840003207743807

Genetic Conditions: PT DT MT WT BH2T BH14T

06/01 2E-E93 E93 E93 E91 E92 E93 (08/25)

02/11 365d 3X 44160 5.7 2525 3.8 1696 DHIR

Lifetime: 1483d 148420m 7859f 5761p

SUNNYISLE TOTAL ET *TM 198777

Genetic Conditions: *TM PT DT MT WT BH2C BH14T

PPR: -108 95%R PTAT: +0.0 97%R (12/25)

PTA: -621m -34f -37p -517NM\$ 98%R (MACE)

BROOK HOLLOW STAR TAHITI ET 68174874

04/09 V87 E90 E90 V87 V86 +84 (06/20)

Maternal Sister:

BROOK HOLLOW JP HONOLULU ET 2E91

03/03 365d 2X 32490 3.9 1264 3.3 1078 DHIR

04/04 365d 2X 38130 3.1 1169 3.4 1315 DHIR

05/09 283d 2X 33780 3.6 1229 3.3 1125 DHIR

Lifetime: 1498d 137610m 4874f 4654p

* JR BEST 3 FMLS MEMBER HM ALL AMERICAN 2007

* 2nd WINTER HFR CALF OH STATE FAIR 2007



LAURLIND RASTA *Handsoff* ETV

REG: 840003295232444

DOB: 06/08/2025 TATTOO: L16

JO-DEE ROYAL HILL RASTA ET 840003135087427

Genetic Conditions: PT DT MT WT BH2T BH14T

Casein: A2A2 BB

PPR: -73 91%R PTAT: +0.4 95%R (12/25)

PTA: -695m -39f -21p -486NM\$ 96%R (GEN)

PTA PL: +0.2 SCS: +3.15 DPR: -1.8 SCE: +3.2

PTA LIV: +2.0

288 dau. av. 20497 4.2 861 3.4 702

218 class. dau. av. FS:85.0 UDC:0.65 FLC:0.87

BROOK HOLLOW HANDIWORK ET 68204014

02/10 V87 +84 V88 V87 V86 V89 (07/22)

02/04 232d 3X 17510 3.4 602 3.4 595 DHIA

* RES GRAND CHAMP OH STATE SHOW 2022

* 1st SR 2 YR OLD OH STATE FAIR 2022

* 1st SR 2 YR OLD OH STATE SHOW 2022

* 1st FALL YRLG HFR OH STATE FAIR 2021

3rd Dam: BROOK HOLLOW HAWAIANLUAU ET EX90

02/07 365d 2X 25350 3.6 914 3.0 764 DHIR

SPRING HFR CALF NOM ALL AMERICAN 2005

RES JR CHAMP SPRING NATIONAL 2006

1st SPRING YRLG HFR SPRING NATIONAL 2006

4th Dam: :: BROOK HOLLOW PIZZELLE ET V88

03/10 365d 2X 26920 4.8 1290 3.3 895 DHIR

5th Dam: TOP ACRES PRE PARA 3E91

03/02 305d 2X 23980 5.2 1241 3.1 755 DHIR

04/05 305d 2X 26310 5.2 1377 3.1 803 DHIR

1ST SR 3 YR OLD OH STATE FAIR 2001

CONSIGNOR:

LAUREN D. L' AMOREAUX | LOUISVILLE OH

SCHAMAUN BS GORDON GLENN ET 120023664460

Genetic Conditions: PT DT MT WT BH2T BH14T

PPR: -23 94%R PTAT: +0.2 93%R (12/25)

PTA: -459m -5f +0p -315NM\$ 94%R (MACE)

JO-DEE NEMO RISKY 68116761

Genetic Conditions: PT DC MT WT BH2T BH14C

09/03 3E-E94 E94 E94 E93 E95 (12/18)

Lifetime: 2532d 187270m 7033f 6034p

CUTTING EDGE WOODY ETV *TM 68173214

Genetic Conditions: *TM *TD PT WT BH2T BH14T

PPR: -19 91%R PTAT: +0.8 95%R (12/25)

PTA: -91m -12f -7p -188NM\$ 96%R (GEN)

BROOK HOLLOW JP HONOLULU ET 957276

05/08 2E-E91 E92 E90 E91 E91 E90 (08/12)

02/03 310d 2X 20610 3.9 808 3.3 682 DHIR

03/03 365d 2X 32490 3.9 1264 3.3 1078 DHIR

04/04 365d 2X 38130 3.1 1169 3.4 1315 DHIR

05/09 283d 2X 33780 3.6 1229 3.3 1125 DHIR

06/09 36d 2X 2420 5.0 120 3.6 88 DHIR

Lifetime: 1498d 137610m 4874f 4654p

* JR BEST 3 FMLS MEMBER HM ALL AMERICAN 2007

* 2nd WINTER HFR CALF OH STATE FAIR 2007

6th Dam: TOP ACRES JWAY PARASOL ET V86 CERT

03/09 339d 2X 28780 5.7 1631 3.3 964

7th Dam: TOP ACRES DOTSON PAISLEY ET 2E90

ELITE SUPERIOR BROOD COW

06/02 365d 2X 34910 4.6 1618 3.6 1244

NATIONAL TOTAL PERFORMANCE WINNER 1995

8th Dam: ARNOLA PEGGY PRSCILLA 5E91 ELITE

SUPERIOR BROOD COW

04/10 365d 2X 30800 4.4 1348 3.2 974

NAT. TOTAL PERFORMANCE WINNER 1989, 1991



EDGE VIEW F TREESA E91/90MS
Dam of Lot 57



CUTTING EDGE D TRISH ETV 3E93
Granddam of Lot 57



EDGE VIEW N *Tessa* ETV

REG: 68235288
DOB: 03/14/2024 TATTOO: M621

**DUE 5/24/2026 to
HILLTOP ACRES TOP NOTCH ET 54BS628**

NORWIN 120081082091
Genetic Conditions: PT DT MT WT BH2T BH14T
Casein: A1A2 AB
PPR: +23 93%R PTAT: +0.7 96%R (12/25)
PTA: +397m +11f +8p +38NM\$ 96%R (MACE)
PTA PL: -0.3 SCS: +3.05 DPR: -0.3 SCE: +4.2
PTA LIV: -0.7
5431 dau. av. 22102 4.3 941 3.4 760
4047 class. dau. av. FS:85.4 UDC:0.34 FLC:0.69

EDGE VIEW F TREESA 68211679
05/03 E91 E92 E91 E92 E91 E90 (12/25)
02/06 365d 2X 26513 3.9 1053 3.5 910
03/09 305d 2X 26004 5.0 1288 3.2 820
* 1st FALL HFR CALF NORTHEAST NATIONAL 2021

4th Dam: DUBLIN-HILLS TWEETERS EX90 CERT
06/11 356d 2X 28070 4.0 1117 2.9 821 DHIR
Lifetime: 2466d 170400m 6903f 5616p
5th Dam: DUBLIN-HILLS TWEETY 2E90
07/01 302D 2X 23280 4.8 1111 3.1 727 DHIA
JR BEST 3 FMLS MEMBER NOM ALL AMERICAN 1998
6th Dam: DUBLIN HILLS DOTSON DEETY VG88
4/02 305D 2X 25820 4.3 1098 3.8 983
7th Dam: TOWPATH PRETUS FRAN 2E90
6/11 310D 2X 27670 4.7 1311 3.6 987
RES. GRAND CHAMPION, MARYLAND STATE SHOW, 1997

3rd Dam: DUBLIN-HILLS TREATS 2E94
06/10 359d 2X 33430 5.0 1657 3.7 1242 DHIR
Lifetime: 2044d 153910m 6951f 5739p
* COMP MERIT COW ALL AMERICAN 2011
* 4 YR OLD ALL AMERICAN 2008
* COMP MERIT COW HM ALL AMERICAN 2012
* 5 YR OLD HM ALL AMERICAN 2009
* AGED COW NOM ALL AMERICAN 2010
* JR 3 YR OLD NOM ALL AMERICAN 2007
* GRAND CHAMPION EASTERN NATIONAL 2012
* GRAND CHAMPION INTERNATIONAL 2011
CONSIGNOR:
SUMMER & SYDNEY KIERNAN | COPAKE NY

ACE ENS NESTA 240003663441

FLORINS PRECISE DUBAI 120033600427
Genetic Conditions: PT DC MT WT BH2T BH14C
VG87
Lifetime: 2128d 151458m 5565f 5079p

BROWN HEAVEN R FAMOUS ET 109109715
Genetic Conditions: PT DT MT WT BH2T BH14T
PPR: -32 94%R PTAT: +0.3 97%R (12/25)
PTA: +361m -12f -5p -270NM\$ 98%R (MACE)

CUTTING EDGE D TRISH ETV 68188591
Genetic Conditions: PT DT MT WT BH2T BH14T
07/05 3E-E93 E93 E94 E90 E92 E93 (12/24)
03/02 272d 2X 18880 4.8 898 3.9 734 DHIR
04/02 262d 2X 18390 4.4 810 3.7 687 DHIR
05/02 324d 2X 22440 5.0 1126 3.9 883 DHIR
07/02 311d 2X 20110 4.6 929 3.4 677 DHIR
Lifetime: 1498d 137610m 4874f 4654p
* JR 3 YR OLD ALL AMERICAN 2020
* SR BEST 3 FMLS MEMBER ALL AMERICAN 2020
* 4 YR OLD NOM ALL AMERICAN 2021
* INT CHAMPION SOUTHWEST NATIONAL 2020
* 4th 4 YR OLD INTERNATIONAL 2021
* 1st JR 3 YR OLD SOUTHWEST NATIONAL 2020
* 1st JR 2 YR OLD EASTERN NATIONAL 2019
* 1st BU JR 3 YR OLD SOUTHWEST NATIONAL 2020



ROBLAND BROOKINGS BROWNIE 26 E91/90MS
 Dam of Lot 58



ROBLAND NORWIN BERMUDA ET 2E94
 All-American Maternal Sister of Lot 58



ROBLAND BAYS IRISH CREAM TWIN E90
 HM All-American Jr. 3 Daughter of
 Anibal Bailee Mat. Sister to Lot 58



GOLDFAWN DNJ TANK BALI
 Nom. All-American Milking Yrlg Daughter of Bermuda



ROBLAND RCG C *Beyond* ET

REG: 840003221833808
 DOB: 12/10/2025 TATTOO: 5550

MATERNAL SISTER:

ROBLAND NORWIN BERMUDA ET 2E94
 RES. GR. CHAMPION INTERNATIONAL 2025
 1ST AGED COW INTERNATIONAL 2025
 RES. ALL-AMERICAN 4 YR OLD 2023
 ALL-AMERICAN SR., 3 YR OLD 2022
 RES. GR. CHAMPION INTERNATIONAL 2022
 INT. CHAMPION INTERNATIONAL 2022

3rd Dam: BROWNIE 23 2E90/90MS

03/10 261d 2X 20050 3.9 787 3.2 641 DHIR
 07/02 305d 2X 22350 3.9 866 2.8 630 DHIR

CONSIGNOR:

ROBERT LANDGRAF & RED CARPET GENETICS | JACKSON MO

GOLDHILL GUY CHILLY ET 120176812534
 Genetic Conditions: PT DT MT WT BH2T BH14T
 Casein: A1A2 BB
 PPR: +85 57%R PTAT: +0.5 63%R (12/25)
 PTA: +305m +12f +23p +183NM\$ 60%R (GEN)
 PTA PL: +2.7 SCS: +2.77 DPR: +2.3 SCE: +3.4
 PTA LIV: -0.6
 0 dau. av.

ROBLAND BROOKINGS BROWNIE 26 68143541
 07/01 E91 E93 E91 E91 E92 E90 (10/18)
 PPR: +40 57%R PTAT: +0.8 64%R
 PTA: +256m +18f +5p +57NM\$ 59%\$
 DEV: +537m +45f +14p (12/25)
 02/01 323d 2X 20640 4.3 880 3.5 718 DHIR
 03/00 364d 2X 14640 4.8 700 4.0 591 DHIR
 04/07 365d 2X 28170 4.6 1287 3.3 941 DHIR
 06/01 365d 2X 28570 4.6 1324 3.3 932 DHIR
 08/02 365d 2X 21340 4.5 970 3.3 694 DHIR
 Lifetime: 2638d 159010m 7356f 5625p
 * 1st SR 2 YR OLD SOUTHWEST NATIONAL 2014
 * 2nd FALL HFR CALF SOUTHWEST NATIONAL 2012

SCHERMA NORO GUY 120155355656

GOLDHILL OPTIMAL CHICCA ET 120159715326
 Genetic Conditions: PT DT MT WT BH2T BH14T
 VG85 SW
 02/06 365d 2X 23194 4.6 1067 3.9 906 DHIA

R N R PAYOFF BROOKINGS ET *TM 198772
 Genetic Conditions: *TM PT DT MT WT BH2C BH14T
 PPR: +14 98%R PTAT: -0.2 99%R (12/25)
 PTA: -300m +2f +4p -32NM\$ 99%R (MACE)

ROBLAND WONDER BROWNIE 25 840003003676895
 Genetic Conditions: PT DT MT WT BH2C BH14T
 03/01 V85 V85 V87 +84 V85 +84 (10/12)
 01/11 350d 2X 17920 4.3 771 3.6 639 DHIR
 03/00 294d 2X 20090 4.1 818 3.4 676 DHIR



**HARTMANHILLS DURHAM
CHARISMA E91/92MS**
Res. All-American Dam of Lot 59



**KNAPP RASTA COMIN IN HOT
VG89/90MS**
AA Nominated Jr. 2 Mat. Sister of Lot 59



**KNAPP FAMOUS CENTRFOLD ETV
V87**
AA Nom. Sr. 2 2024 Mat. Sister Lot 59



KNAPP DD CHALLENGE EX90
Mem of AA Produce 2025 Mat. Sister of
Lot 59



REDCARPET D

Charismatic ET

REG: 840003279785019
DOB: 09/05/2025 TATTOO: 5469

MATERNAL SISTERS TO LOT 59
HARTMANHILLS WOODY CHEERS EX91
KNAPP DD CHALLENGE ETV EX90
AA NOM PRODUCE WITH CENTRFOLD 2025
KNAPP RASTA COMIN IN HOT V89/90MS
ALL-AMERICAN NOMINATED JR 2 2023
KNAPP RASTA CASINO ETV V88
KNAPP FAMOUS CENTERFOLD ETV V87
ALL AMERICAN NOMINATED SR 2 2024
ALL-AMERICAN NOMINATED SR 3 2025

HILLTOP ACRES DYNAMITE DIEGO ET 68194906
Genetic Conditions: PT DT MT WT BH2T BH14T
Casein: A2A2 BB
PPR: +20 90%R PTAT: +0.9 95%R (12/25)
PTA: -198m -10f +4p -21NM\$ 95%R (MACE)
PTA PL: +1.0 SCS: +2.89 DPR: -1.6 SCE: +3.2
PTA LIV: +1.8
271 dau. av. 20915 4.3 890 3.5 731
163 class. dau. av. FS:85.0 UDC:1.37 FLC:1.35

HARTMANHILLS DUHAM CHARISMA 68180641
03/07 E91 E90 E91 E91 V88 E92 (07/20)
02/03 307d 2X 16700 4.7 787 3.5 580 DHIR
03/03 365d 2X 22030 4.5 996 3.5 762 DHIR
04/06 81d 2X 7180 4.4 315 2.7 197 DHIA
* SR 2 YR OLD RES ALL AMERICAN 2019
* 2nd SR 2 YR OLD INTERNATIONAL 2019
* 1st SR 2 YR OLD WI STATE SHOW 2019
* 1st SR 2 YR OLD MIDWEST SPRING SHOW 2019

LA RAINBOW BFLY DYNAMITE ETV 40003129321096
Genetic Conditions: *TM PT DT WT BH2T BH14T
PPR: +0 98%R PTAT: +0.3 99%R (12/25)
PTA: -743m -17f -7p +8NM\$ 99%R (MACE)

HILLTOP ACRES GLN DIGNITY ET 68125189
Genetic Conditions: PT DT MT WT BH2T BH14T
04/06 E90 E92 E90 E90 E90 V88 (12/14)
Lifetime: 1289d 104310m 4878f 3800p

HILLTOP ACRES W DURHAM ET *TM 68135214
PPR: -3 97%R PTAT: +0.3 98%R (12/25)
PTA: -327m +15f +0p +4NM\$ 99%R (MACE)

HAYDEN COSMOS CANDY 68104014
06/04 2E-E91 E91 E92 E91 E90 E91 (12/13)
03/02 305d 2X 12500 4.0 495 3.5 434 DHIA
07/03 167d 2X 13250 3.4 457 3.5 460 DHIR
08/05 183d 2X 20120 3.4 685 3.1 630 DHIR

3rd Dam: HAYDEN PACKER CARMIN +84
4th Dam: A G PILOT CARNATION
2-04 2x 305d 15,720 4.7 735 3.4 531
5th Dam: A G JETWAY ALLIE 2E90 CERT
04/08 365D 2X 20240 3.9 783 3.6 721
6th Dam: A G EMORY FAITH
7th Dam: A G NOREN ALICE VG87
03/07 301d 2X 18380 4.3 794 3.7 677

CONSIGNOR:
RED CARPET GENETICS | KIRKLAND IL



ROUND HILL BRAIDEN FENNY E93/93MS
2X HM All-American Dam of Lot 60



HILLS VALLEY T FALEN ET
Top 20 UDC Cow BSCBA 4/26 | Lot 60

60 **HILLS VALLEY T** *Falen* **ET**

REG: 68218106

DOB: 12/23/2021 TATTOO: H220

Genetic Conditions: PT DT MT WT BH2T BH14T

02/06 +83 +84 V85 +82 +83 +83 (07/24)

PR: -14 69%R PTAT: +0.8 UDC +1.71 77%R

PTA: -9m -15f -6p -109NM\$ 27%\$ (GEN)

DEV: -1122m -26f -52p (04/26)

02/02 290d 3X 15240 4.7 715 3.3 501 DHIR

03/11 85d 3X 6921 4.2 290 3.2 216 RIP

Last test 60#

3rd Dam: ROUND HILL AGENDA FREDA V87 CERT

02/06 337d 2X 23310 4.1 955 3.4 788 DHIR

4th Dam: ROUND HILL PRELUDE FARGO ET E90

5/04 305d 2X 24910 3.8 959 3.4 843

5th Dam: BROOK RUN JETWAY FERN E93

4/05 365d 2X 23100 4.2 959 3.6 841

UNANIMOUS ALL-AMERICAN SPRING YRLG. 2000

ALL-AMERICAN JR. 2-YEAR-OLD 2001

RES. ALL-AMERICAN 4-YEAR-OLD 2003

6th Dam: CAMPSWISS JACQUE FAWN 2E92

4-11 365d 2X 29850 4.9 1461 3.7 1103

NOM. ALL-AMERICAN 5-YEAR-OLD 2000

GR CHAMPION NY STATE SHOW 1999

RES. GRAND CHAMPION, NY STATE FAIR 2000

CONSIGNOR:

GREG HARRISON | LEESBURG VA

HILLTOP ACRES B DAREDEVIL ET 840003012559129

Genetic Conditions: PT DT MT WT BH2T BH14T

Casein: A2A2 BB

PPR: -36 97%R PTAT: +0.6 99%R (12/25)

PTA: +54m -25f -5p -115NM\$ 99%R (MACE)

PTA PL: +0.2 SCS: +3.32 DPR: -3.3 SCE: +3.1 PTA LIV: -2.7

1505 dau. av. 20814 4.1 859 3.4 709

1022 class. dau. av. FS:84.9 UDC:1.63 FLC:0.76

ROUND HILL BRAIDEN FENNY 68177335

Genetic Conditions: PT DT MT WT BH2T BH14T

04/07 1E-E93 E92 E93 E92 E93 (11/20)

02/02 296d 2X 21530 3.8 809 3.1 678 DHIR

03/02 315d 2X 31190 4.7 1465 3.1 971 DHIR

04/02 365d 2X 35040 3.7 1311 3.1 1077 DHIR

* 4 YR OLD HM ALL AMERICAN 2020

* JR 2 YR OLD HM ALL AMERICAN 2018

* JR 3 YR OLD NOM ALL AMERICAN 2019

* INT CHAMPION EASTERN NATIONAL 2019

* INT CHAMPION EASTERN NATIONAL 2018

* 1st 4 YR OLD SOUTHEAST NATIONAL 2020

* 1st JR 3 YR OLD SOUTHEAST NATIONAL 2019

* 1st JR 3 YR OLD EASTERN NATIONAL 2019

7th Dam: CIE CAMPSWISS SUPREME FAITH 4E94

2 rec. over 34036 1372 1238

ALL-AMERICAN AGED COW 1998 & 2000

8th Dam: IE BOWERS JOHNNY MAZELLA 3E92 CAN

9/08 305d 2X 23,951 4.4 1049 3.4 811

SHILOH JACKSON BRADY ET *TM 72341784

Genetic Conditions: PT DT MT WT BH2T BH14T

PPR: -42 87%R PTAT: -0.2 88%R (12/25)

PTA: +368m -19f -4p -44NM\$ 92%R (GEN)

HILLTOP ACRES BOSE DIXILAND ET 68154378

Genetic Conditions: PT DT MT WT BH2C BH14T

08/06 3E-E93 E95 E92 E91 E91 E93 (02/22)

Lifetime: 2543d 275410m 14359f 10089p

BLESSING TEX BRAIDEN ET *TM 198435

Genetic Conditions: *TM PT DT WT BH2T BH14T

PPR: -111 97%R PTAT: +0.0 99%R (12/25)

PTA: -943m -51f -41p -330NM\$ 99%R (MACE)

ROUND HILL WONDER FENWAY ET 68157674

02/05 V88 V89 V88 V87 V87 V88 (05/16)

02/03 232d 2X 17790 4.0 703 3.1 554 DHIR

* WINTER HFR CALF NOM ALL AMERICAN 2014

* 4th WINTER YRLG HFR INTERNATIONAL 2015

* 1st WINTER YRLG HFR EASTERN NATIONAL 2015

* 1st WINTER HFR CALF SOUTHEAST NAT'L '14

* 1st WINTER HFR CALF EASTERN NATIONAL 2014

* RES JR CHAMP EASTERN BS SHOW 2015

* 2nd SR 2 YR OLD MD STATE SHOW 2016

* 1st WINTER YRLG HFR MD STATE SHOW 2015

* 1st WINTER YRLG HFR EASTERN BS SHOW 2015



R-HART BROOKINGS ATLANTA 2E9I
4th Dam of Lot 61

R-HART DAREDEVIL 126 ET
Res. All-American Sr. 2
Maternal Soister to Dam of Lot 61



ALP-VIEW DIEGO *Eldora* ETV

REG: 68239162
DOB: 06/05/2025 TATTOO: 230
Genetic Conditions: PT DT MT WT BH2T BH14T
PPR: +56 62%R PTAT: +1.5 UDC +1.77 70%R
PTA: +240m +10f +13p +157NM\$ 75%\$ (GEN)
(04/26)
#4 PTAT HEIFER @ +1.5 BSCBA 4/26
#18 UDC HEIFER @ +1.77 BSCBA 4/26

HILLTOP ACRES DYNAMITE DIEGO ET 68194906
Genetic Conditions: PT DT MT WT BH2T BH14T
Casein: A2A2 BB
PPR: +20 90%R PTAT: +0.9 95%R (12/25)
PTA: -198m -10f +4p -21NM\$ 95%R (MACE)
PTA PL: +1.0 SCS: +2.89 DPR: -1.6 SCE: +3.2
PTA LIV: +1.8
271 dau. av. 20915 4.3 890 3.5 731
163 class. dau. av. FS:85.0 UDC:1.37 FLC:1.35

ALP-VIEW WOODY ESTER 68228647
Genetic Conditions: PT DT MT WT BH2T BH14T
Not Classified
PPR: -8 62%R PTAT: +0.9 69%R
PTA: +304m -18f -1p -185NM\$ 14%\$ (GEN)
(12/25)

3rd Dam: R HART ANIBAL ASTRID ETV E90
04/10 365d 2X 28190 4.1 1153 3.1 885 DHIR
4th Dam: R HART BROOKINGS ATLANTA 2E9I
Protein Plus
03/01 313d 2X 27810 4.7 1295 3.6 1002 DHIR
04/02 365d 3X 34298 4.4 1516 3.5 1209 DHIR
6th Dam: R HART WONDER ALANA ET V85
03/10 365D 2X 27010 4.5 1220 3.1 842 DHIR
7th Dam: BLESSING CURRENCY ANGILA ET V87 4/09
365D 2X 26750 3.6 980 3.6 980
6/01 282D 2X 23350 4.5 1044 3.3 778

LA RAINBOW BFLY DYNAMITE ETV 840003129321096
Genetic Conditions: *TM PT DT MT WT BH2T BH14T
PPR: +0 98%R PTAT: +0.3 99%R (12/25)
PTA: -743m -17f -7p +8NM\$ 99%R (MACE)

HILLTOP ACRES GLN DIGNITY ET 68125189
Genetic Conditions: PT DT MT WT BH2T BH14T
04/06 E90 E92 E90 E90 E90 V88 (12/14)
SUPR BRD COW
Lifetime: 1289d 104310m 4878f 3800p

CUTTING EDGE WOODY ETV *TM 68173214
Genetic Conditions: *TM *TD PT WT BH2T BH14T
PPR: -19 91%R PTAT: +0.8 95%R (12/25)
PTA: -91m -12f -7p -188NM\$ 96%R (GEN)

R HART DAREDEVIL 127 ET 68206017
Genetic Conditions: PT DT MT WT BH2T BH14T
05/08 2E-E91 E90 E91 V86 E90 E92 (09/23)
02/01 296d 2X 24220 3.7 894 3.1 748 DHIR
03/01 322d 2X 32830 4.2 1392 3.0 997 DHIR
04/02 360d 2X 32720 3.4 1098 3.4 1115 DHIA
05/03 365d 2X 31460 3.5 1105 3.4 1071 DHIR
Lifetime: 1477d 130180m 4842f 4264p

8th Dam: BLESSING PROPHET ASHTON *TW 3E9I
4/11 365D 2X 39470 4.2 1653 3.4 1351
9/08 365D 2X 37770 4.3 1612 3.3 1240
LIFETIME: 2913D 266540M 11195F 9556P

CONSIGNOR:
BRENT & EMILY HOSTETTLER | ASHLAND OH



HEMSTEDS VICTORIOUS VERA

7th Winter Yrlg WDE 2023 | 1st Winter Yrlg SE National Jr. Show
2023 | 2nd Winter Yrlg SE National Show | 1st Winter Yrlg Ohio
State Fair 2023 | Ohio Bell Ringer | HM National Bell Ringer 2023
Maternal Sister to Lot 62

ADDITIONAL MAT. SISTERS TO LOT 62 HEMSTEDS POWER VALENTINA VG85

2nd Spring Yrlg Ohio State Fair 2024
PLATINUM MARTINI VUITTON ET
1st Winter Calf Ohio Spring Dairy Expo 2025



PLATINUM PRINCESS *Vivienne* ET

REG: 840003305234350
DOB: 04/24/2025 TATTOO: 122
Genetic Conditions: PT DT MT WT BH2T BH14T
PPR: +151 57%R PTAT: +0.5 64%R
PTA: +276m +62f +45p +528NM\$ 98%\$ (GEN)
DPR +0.09 HCR +2.3 CCR +1.5 (04/26)
#112 PPR HEIFER (TIE) BSCBA 4/26

3rd Dam: BUCKEYE KNOLL AGENDA PAIGE E90/90MS
04/03 365d 2X 30310 4.0 1211 3.7 1127 DHIR
* 3rd FALL HFR CALF SOUTHEAST NATIONAL 2011
* 5th FALL HFR CALF EASTERN NATIONAL 2011

4th Dam: BUCKEYE KNOLL VIGOR PRIZE +84
04/01 331d 2X 23950 3.7 885 3.3 793 DHIR

5th Dam: R & S JF PEACH V88
3/03 345D 2X 23490 3.5 830 3.1 720
7/05 305D 2X 23150 3.7 847 2.9 662

CONSIGNOR:
LILLIAN HEMPFLING | DELPHOS OH

HILLTOP ACRES P PRINCE OCS 840003254238464
Genetic Conditions: PT DT MT WT BH2T BH14T
Casein: A1A2 BB
PPR: +160 63%R PTAT: +0.6 69%R (12/25)
PTA: +244m +57f +39p +481NM\$ 68%R (GEN)
PTA PL: +2.7 SCS: +2.83 DPR: +1.6 SCE: +3.6
PTA LIV: +2.1
0 dau. av.

BUCKEYE KNOLL STRYKER PEACH 68198251
05/03 E90 E92 E90 V87 E92 V88 (04/24)
01/10 314d 3X 16460 4.8 798 3.4 558 DHIA
02/11 327d 3X 21600 4.9 1049 3.1 663 DHIA
04/02 305d 3X 26800 4.7 1254 3.8 1026 DHIA

6th DAM: DUBLIN-HILLS PEER PAMELA V88
6/09 365D 3X 23320 3.5 820 3.3 771

7th DAM: DUBLIN HILLS SE PEACHIE ET V86
3/05 322D 2X 23860 4.6 1094 3.5 827

8th DAM: NIERMANS JINXS PAMMI V88
5/00 305D 2X 31930 4.8 1520 3.2 1025
6/00 305D 2X 29480 4.7 1380 3.5 1046
LIFETIME: 2549D 213,000M 8897F 7197P

PACTOLE 5356268551
Genetic Conditions: PT DT MT WT BH2T BH14T
PPR: +151 88%R PTAT: +0.2 94%R (12/25)
PTA: +501m +56f +44p +406NM\$ 95%R (MACE)
HILLTOP ACRES PRINCESS ETV 840003207743807
Genetic Conditions: PT DT MT WT BH2T BH14T
06/01 2E-E93 E93 E93 E91 E92 E93 (08/25)
Lifetime: 1483d 148420m 7859f 5761p

MAVERICK MR NEMO STRYKER 68161559
Genetic Conditions: PT DT MT WT BH2T BH14T
PPR: +42 91%R PTAT: +0.2 93%R (12/25)
PTA: +684m +18f +21p +181NM\$ 96%R (MACE)

BUCKEYE KNOLL TORCH PRIZE 68165312
07/00 2E-E90 E91 E92 E92 V89 V89 (12/21)
02/00 353d 2X 16650 4.4 734 3.9 646 DHIR
03/00 302d 2X 14340 4.3 623 3.6 517 DHIR

9th DAM: NIERMANS IDEALS PEACH 2E
5/09 365D 2X 23,740 4.3 1022 3.5 827
9/00 365D 3X `27300 3.3 890 3.4 939



L CENTURY TANK *Brittney*

REG: 68233044
DOB: 01/24/2024 TATTOO: L1666
Genetic Conditions: PT DT MT WT BH2T BH14T
PPR: +13 65%R PTAT: +0.2 70%R
PTA: +133m +16f -3p +115NM\$ 69%\$ (GEN)
DEV: -1244m +62f -40p (04/26)
1/10 110d 3X 5401 4.9 264 3.3 179 RIP

BRED 2/07/2026 to
SWITZER TALS JNMR DUBIA 9BS943

3rd Dam: L S CENTURY PUZZLE BECKY TWIN VG85
SUPERIOR BROOD COW
Lifetime: 2001d 121392m 5319f 4350p

CONSIGNOR:
LEWIS CENTURY STOCK FARMS INC | LA GRANGE

COZY NOOK DOBOY TANK 68204129
Genetic Conditions: PT DT MT WT BH2T BH14T
Casein: A2A2 BB
PPR: +74 86%R PTAT: +0.7 89%R (12/25)
PTA: +454m +38f +19p +297NM\$ 94%R (MACE)
PTA PL: +0.1 SCS: +2.94 DPR: -1.7 SCE: +3.5
PTA LIV: -0.7
307 dau. av. 21836 4.4 957 3.4 750
92 class. dau. av. FS:83.9 UDC:0.71 FLC:0.95

L CENTURY GOLDWYN BRONZE 68166978
09/10 E90 E91 E91 E90 E91 V88 (11/24)
02/01 359d 3X 24020 3.7 892 3.1 755 DHIR
03/03 305d 3X 19260 3.5 676 3.3 626 DHIR
04/05 313d 3X 26750 2.9 788 3.1 834 DHIR
05/05 337d 3X 30470 4.0 1225 3.1 940 DHIR
06/06 347d 3X 23420 3.9 918 3.2 740 DHIR
07/10 365d 3X 34220 4.1 1413 3.1 1049 DHIR
09/01 306d 3X 23880 4.0 965 2.8 680 DHIR
10/01 213d 3X 16550 3.3 541 3.1 516 DHIR
Lifetime: 2653d 203870m 7627f 6333p

SWITZER TALS DRDVL DOBOY ET 840003133889643
Genetic Conditions: PT DT MT WT BH2T BH14T
PPR: +41 91%R PTAT: +1.2 95%R (12/25)
PTA: +606m +13f +20p +109NM\$ 96%R (MACE)
COZY NOOK PSLI TREACHEROUS ET 68158594
Genetic Conditions: PT DT MT WT BH2T BH14T
08/03 1E-E90 E90 E91 +82 V89 E91 (05/22)
Lifetime: 2782d 261590m 11996f 9583p

BO JOY AGENDA GOLDWYN *TM 68108731
Genetic Conditions: *TM PT DT MT WT BH2T BH14T
PPR: +6 94%R PTAT: -0.7 96%R (12/25)
PTA: -614m -5f -7p +236NM\$ 97%R (MACE)

LS CENTURY CHARLIE BETH 68120325
05/00 V85 V86 V87 V85 V85 +83 (04/13)
03/08 334d 2X 20700 4.6 946 3.4 696 DHIR
04/09 311d 2X 19570 4.0 782 3.1 613 DHIR
05/07 311d 2X 12110 4.6 559 3.4 409 DHIR
06/08 320d 3X 21000 4.0 844 3.1 645 DHIR



**TOWPATH E BRUNO
LANI E91/90MS**
Dam of Lot 64



**DUBLIN-HILLS SORINA
2E91**
3rd Dam of Lot 65

64 A JOY R *Lanelle*

REG: 68238348
DOB: 12/01/2024 TATTOO: A272

* 1st WINTER HFR CALF NY STATE FAIR 2025
* JR CHAMPION NY STATE FAIR 2025

3rd Dam: TOWPATH E AGENDA LARK ET 3E90

03/05 365d 2X 24530 4.8 1167 3.7 917 DHIR
04/07 356d 2X 24930 4.3 1067 3.7 923 DHIR
05/09 365d 2X 24850 4.3 1074 3.8 941 DHIR
07/00 365d 2X 29130 4.6 1347 3.8 1107 DHIR
08/06 365d 2X 35640 4.1 1471 3.7 1320 DHIR
Lifetime: 2044d 151420m 6644f 5720p

4th Dam: TOWPATH INTEL LEGEND 2E93/92MS

06/11 305d 2X 32650 3.6 1177 3.2 1040 DHIR
Lifetime: 2163d 160180m 5732f 5254p

* RES GRAND CHAMP NY STATE FAIR 2005

5th Dam: TOWPATH JETWAY LUNAR V88

2/03 365d 2x 18780 3.7 693 3.4 639

6th Dam: : TOWPATH PRETUS LUCY V89

8/05 365d 2x 21780 3.9 851 3.5 754

CONSIGNOR:

ABBIE KUHLMAN & ANDREW EVANS & TERRI MARTIN | ROME, PA

JO-DEE ROYAL HILL RASTA ET 840003135087427

Genetic Conditions: PT DT MT WT BH2T BH14T

Casein: A2A2 BB

PPR: -73 91%R PTAT: +0.4 95%R (12/25)

PTA: -695m -39f -21p -486NM\$ 96%R (GEN)

PTA PL: +0.2 SCS: +3.15 DPR: -1.8 SCE: +3.2

PTA LIV: +2.0

288 dau. av. 20497 4.2 861 3.4 702

2.18 class. dau. av. FS:85.0 UDC:0.65 FLC:0.87

TOWPATH E BRUNO LANI 68166154

06/05 1E-E91 E92 E91 E92 E91 E90 (05/21)

02/03 324d 2X 18350 3.4 617 2.9 524 DHIR

03/04 305d 2X 18360 3.6 660 3.0 556 DHIR

04/11 347d 2X 25190 3.7 943 3.0 753 DHIA

06/03 365d 2X 29700 4.3 1291 3.0 894 DHIR

Lifetime: 1586d 103740m 3962f 3147p

7th Dam: TOWPATH GALLANT LYNX 3E

7/08 334d 2X 24705 3.7 911 3.5 872

8th Dam: H BRIGEEEN STRETCHY LORNA ET 2E

6/10 334d 2X 19299 4.2 807 3.8 702

SCHAMAUN BS GORDON GLENN ET 120023664460

Genetic Conditions: PT DT MT WT BH2T BH14T

PPR: -23 94%R PTAT: +0.2 93%R (12/25)

PTA: -459m -5f +0p -315NM\$ 94%R (MACE)

JO-DEE NEMO RISKY 68116761

Genetic Conditions: PT DC MT WT BH2T BH14C

09/03 3E-E94 E94 E94 E93 E93 E95 (12/18)

08/08 365d 2X 33740 4.1 1367 3.1 1058 DHIR

Lifetime: 2532d 187270m 7033f 6034p

EMPIRE PARKER BRUNO 68143176

SHE-KEN EMPIRE GS LOIS 68144352

03/06 +84 +84 V85 +83 +84 V85 (03/16)

02/02 274d 2X 17970 4.2 759 3.3 590 DHIR

03/01 365d 2X 24370 4.4 1066 3.7 906 DHIR

9th Dam: VINE VALLEY PAUL LUANN 5E Elite SBC

15/00 365d 2X 27380 4.2 1144

Lifetime 232840m 10010f

NATIONAL TOTAL PERFORMANCE WINNER 1979

NUMEROUS ALL-AMERICAN AWARDS

10th Dam: VINE VALLEY A SUN LOIS 5E SBC

9/00 357d 2X 21200 3.9 832

DAM OF ALL-AMERICAN PRODUCE 1974

11th Dam: VINE VALLEY GENERALS LISA 5E SBC

6/09 356d 2x 21680 4.1 877

65 PRIME TIME PHANTOM *Sunset*

REG: 68241630
DOB: 12/09/2025 TATTOO: PT 94

3rd Dam: DUBLIN-HILLS SORINA 2E91

03/06 357d 2X 25470 4.3 1088 3.9 1002 DHIR

07/04 305d 2X 22780 5.0 1137 3.7 843 DHIR

07/04 351d 2X 24080 4.9 1182 3.7 895 DHIR

* SR 3 YR OLD RES ALL AMERICAN 2013

* INT CHAMPION SOUTHEAST NATIONAL 2013

* RES INT CHAMP INTERNATIONAL 2013

4th Dam: DUBLIN-HILLS SONYA 2E90

07/09 365d 2X 30420 3.8 1162 3.3 993 DHIA

Lifetime: 2159d 140290m 5372f 4904p

5th Dam: DUBLIN-HILLS SASHA 5E93

8/06 365d 2x 37040 3.6 1335 3.4 1260

Lifetime: 3388d 283,680m 10,985f 9751p

HON. MENTION ALL AMERICAN SPRING CALF, 2002

HON. MENTION ALL AMERICAN SPRING YEARLING, 2003

6th Dam: DUBLIN-HILLS EP SHANNA ET 3E91

8/05 305d 2x 26010 4.5 1169 3.2 844

CONSIGNOR:

ANTHONY GEIWITZ | NEW CASTLE PA

PIT-CREW RICH PHANTOM ET 840003012275151

Genetic Conditions: PT DT MT WT BH2T BH14C

Casein: A2A2

PPR: -28 88%R PTAT: +0.6 90%R (12/25)

PTA: +606m -15f -1p -199NM\$ 94%R (GEN)

PTA PL: -0.2 SCS: +3.26 DPR: -1.9 SCE: +2.8

PTA LIV: -2.5

165 dau. av. 21356 4.0 859 3.3 707

84 class. dau. av. FS:84.8 UDC:0.91 FLC:-0.57

PRIME TIME DAREDEVIL SUNNIE 68221581

E90 E90 V89 V88 V88 E91 (4/26)

7th Dam: : GARSTLYNN SS SONNET ET OCS 2E91

3/03 365d 2x 31210 5.1 1556 3.6 1159

NOMINATED ALL AMERICAN 4 YEAR OLD, 1997

8th Dam: TOP ACRES SIMON SABLE 3E92/91MS

9/01 336d 2x 31120 4.5 1411 3.8 1193

NOMINATED ALL AMERICAN 4 YEAR OLD, 1992

CHAMPION UDDER, CENTRAL NATIONAL SHOW, 1992

9th Dam: TOP ACRES J SADIE 736207 2E

9/00 319d 2x 30550 4.9 1493 3.8 1158

RESERVE ALL AMERICAN, 1985

10th Dam: TOP ACRES ELEGANT STYLE 2E

7/00 365d 2x 19030 4.4 840 3.7 701

JO-DEE NEMO RICHARD ET 68155420

PIT-CREW WONDER PIZAZZ ET 68123279

Genetic Conditions: PT DT MT WT BH2T BH14T

06/01 2E-E93 E94 E94 E92 E92 E93 (07/16)

Lifetime: 1987d 120150m 5426f 4068p

HILLTOP ACRES B DAREDEVIL ET 840003012559129

CUTTING EDGE HP SUNRISE ETV 840003150322404

05/02 V89 V89 E91 E91 V88 V88 (11/24)

02/06 365d 2X 20350 4.3 885 3.6 735 DHIR

03/07 357d 2X 22260 4.6 1014 3.6 811 DHIR

04/09 338d 2X 21940 4.5 995 3.6 780 DHIR

11th Dam: KILRAVOCK SNOW STORM 5E

"Elite" "Superior Brood Cow"

10/01 365d 2x 30210 4.1 1225 3.8 1152

Lifetime: 4052d 212,000m 9217f

NAT'L TOTAL PERF WINNER, J. P. EVES 1981

12th Dam: KILRAVOCK MIDNIGHT SNOW 5E

"Superior Brood Cow"

11/04 365d 2x 22050 4.2 931

MEM. AA PRODUCE 1971, 1972, 1973



All Photos by Lea McCullough

ELOC WAGOR KANDID 3E95
All-American Granddam of Lot 66



CUTTING EDGE T KAILEE E91/90MS
Dam of Lot 66

66 **BROOKFIELD NORWIN** *Kendal* **ET**

REG: 840003149159015
DOB: 09/05/2025 TATTOO: BF50
Genetic Conditions: PT DT MT WT BH2T BH14T

NORWIN 120081082091
Genetic Conditions: PT DT MT WT BH2T BH14T
Casein: A1A2 AB
PPR: +23 93%R PTAT: +0.7 96%R (12/25)
PTA: +397m +11f +8p +38NM\$ 96%R (MACE)
PTA PL: -0.3 SCS: +3.05 DPR: -0.3 SCE: +4.2
PTA LIV: -0.7
5431 dau. av. 22102 4.3 941 3.4 760
4047 class. dau. av. FS:85.4 UDC:0.34 FLC:0.69

CUTTING EDGE T KAILEE 68164556
Genetic Conditions: PT DT MT WT BH2T BH14T
06/11 1E-E91 E94 E92 E94 V88 E90 (05/21)
01/10 305d 2X 17620 4.5 788 3.7 655 DHIR
03/00 305d 2X 21710 4.6 1001 3.7 811 DHIR
04/02 305d 2X 22400 5.1 1151 3.7 826 DHIR
05/03 305d 2X 19170 3.9 743 3.7 707 DHIR
07/07 305d 2X 15630 4.3 668 3.6 566 DHIA
Lifetime: 2318d 150430m 6677f 5471p
* 6th SUMMER YRLG HFR INTERNATIONAL 2015
* 1st JR 3 YR OLD IN STATE FAIR 2017
* 1st JR 3 YR OLD IN STATE SHOW 2017
* 2nd SUMMER YRLG HFR IN STATE FAIR 2015
* 2nd SUMMER YRLG HFR IN STATE SHOW 2015

ACE ENS NESTA 240003663441

FLORINS PRECISE DUBAI 120033600427
VG87 SW
Lifetime: 2128d 151458m 5565f 5079p

CUTTING EDGE THUNDER *TM 68121893
Genetic Conditions: *TM PT DT MT WT BH2T BH14T
PPR: -62 95%R PTAT: -0.1 97%R (12/25)
PTA: -952m -25f -30p -105NM\$ 98%R (MACE)

ELOC WAGOR KANDID 9602644
Genetic Conditions: PT DT MT WT BH2T BH14T
09/09 3E-E95 E95 E96 E93 E94 E95 (10/17)
02/02 288d 2X 11912 3.9 463 3.8 454 DHIA
03/02 221d 2X 14387 3.8 549 3.7 529 DHIA
04/02 365d 2X 27938 4.4 1252 3.7 1027
06/04 292d 2X 25744 4.9 1268 3.7 944
07/04 365d 2X 27291 5.4 1457 4.1 1111
* AGED COW ALL AMERICAN 2014, 2015
* SR. & GRAND CHAMP SOUTHEAST NATIONAL 2015
* SR. & GRAND CHAMP EASTERN NATIONAL 2014
* SR. & GRAND CHAMPION INTERNATIONAL 2014
* 1ST AGED COW, INTERNATIONAL 2015
* 1ST & BU AGED COW, INTERNATIONAL 2014
* GRAND CHAMPION ROYAL WINTER FAIR 2012

3rd Dam: ELOC CARTOON KARA
11/05 365d 2X 25552 4.2 1076 3.3 855 DHIA
Lifetime: 2789d 174214m 6935f 6021p

CONSIGNOR:
GREG HARRISON | LEESBURG VA

**GROVES-SUN WNDRMNT TWIGGY
E92/91MS**

Granddam of Lot 67



MILK & HONEY TONIS TESSA 2E92/92MS
Res. All-American 3rd Dam of Lot 67

TIMBERLING JETWAY TONI 3E94/94MS
All-American 4th Dam of Lot 67



BLESSING GARBRO FOR *Tamara* ETV

REG: 68230772
DOB: 12/09/2023 TATTOO: 341

SELLS FRESH

CUTTING EDGE T FOREMOST 68171744
Genetic Conditions: PT DT MT WT BH2T BH14T
Casein: A1A2 AB E91
PPR: -67 89%R PTAT: +0.6 95%R (12/25)
PTA: -422m -26f -19p -253NM\$ 95%R (GEN)
PTA PL: -0.2 SCS: +2.98 DPR: -1.3 SCE: +3.2
PTA LIV: -1.0
206 dau. av. 20276 4.1 836 3.4 696
194 class. dau. av. FS:85.2 UDC:0.46 FLC:0.79

CUTTING EDGE R TAMTAM ET 68193245
04/10 1E-E90 E90 E90 E90 V89 (02/23)
02/05 365d 2X 25500 4.0 1026 3.2 820 DHIR
04/08 305d 2X 22000 4.5 999 3.0 662 DHIR

3rd Dam: MILK & HONEY TONIS TESSA 2E92/92MS
2/05 365d 2x 21400 4.4 941 3.3 698
4/07 365d 2x 22500 4.4 992 3.1 697

*RESERVE ALL AMERICAN 4 YEAR OLD, 2011
*3RD 4 YEAR OLD, INTERNATIONAL SHOW, 2011
4th Dam: TIMBERLINE JETWAY TONI (M*) 3E94/94MS
5/11 365d 2x 29639 4.9 1456 3.5 1037
8/11 365d 2x 29156 5.3 1552 3.5 1008
*ALL AMERICAN SR. 2 YR. OLD, '97; SR. 3 YR. OLD, '98
*ALL AMERICAN 4 YEAR OLD, 1999; AGED COW, 2001

CUTTING EDGE THUNDER *TM 68121893
Genetic Conditions: *TM PT DT WT BH2T BH14T
PPR: -62 95%R PTAT: -0.1 97%R (12/25)
PTA: -952m -25f -30p -105NM\$ 98%R (MACE)

CUTTING EDGE ELITE FAYANN 68132614
03/06 E90 V89 E92 V87 E90 E90 (11/14)
03/02 301d 2X 21030 4.0 831 3.2 679 DHIR

JO-DEE NEMO RICHARD ET 68155420
Genetic Conditions: PT DT MT WT BH2T BH14C
PPR: -20 97%R PTAT: +0.3 99%R (12/25)
PTA: +663m -11f +0p -196NM\$ 99%R (MACE)

GROVES-SUN WNDRMNT TWIGGY 68131212
Genetic Conditions: PT DT MT WT BH2C BH14T
07/06 E92 E92 E92 V89 E93 E91 (11/18)
02/03 365d 2X 26380 4.5 1189 3.5 922 DHIR
03/05 365d 2X 30100 4.4 1339 3.4 1014 DHIR
07/02 305d 2X 27190 4.7 1268 3.4 912 DHIR

5th Dam: FULP TELSTAR TITAN T C E90/90MS
6/05 319d 2x 22730 4.2 947 3.9 881
7/05 351d 2x 24920 3.9 977 3.9 968

6th Dam: FULP JESTA TELSTAR TANEIL 3E
5/06 365d 2x 23860 3.8 907 3.8 904

7th Dam: JK SYMBOLIC LAJESTA TINA 4E
10/02 365d 2x 16090 3.7 603 3.4 553

CONSIGNOR:
BROCK & OLIVIA CHAMPLUVIER | WYALUSING PA



BROWN VELVET GIB VINNIE E92/91MS
Dam of Lots 68 & 69



BROWN VELVET GIB VINNIE
2nd High-Seller Midwest Revue Sale 2024



BLESSING GARBRO WC *Viola* ETV

REG: 68241197
DOB: 09/16/2025 TATTOO: 537

APEX TO WORLD CLASS ETV 840003271198281

Genetic Conditions: PT DT MT WT BH2T BH14T
PPR: +33 64%R PTAT: +1.4 69%R (12/25)
PTA: +361m -4f +7p +55NM\$ 68%R (GEN)
PTA PL: +2.7 SCS: +2.96 DPR: -0.6 SCE: +3.3
PTA LIV: +0.1

BROWN VELVET GIB VINNIE 68215767

04/10 E92 E92 E92 E92 E91 (01/26)
01/11 298d 2X 17350 4.2 735 3.5 609 DHIA
02/11 365d 2X 26035 4.3 940 3.7 811 DHIA
04/03 297d 2X 23761 4.6 1112 4.0 933 RIP
* 3rd JR 2 YR OLD SOUTHEAST NATIONAL 2023
* RES GRAND CHAMP OH SPRING EXPO 2024
* 1st JR 3 YR OLD OH SPRING EXPO 2024

CONSIGNOR:

BLESSING FARMS & GARRISON BROS | FORT WAYNE IN

JENNINGS GAP TIME OUT 68210495

Genetic Conditions: PT DT MT WT BH2T BH14C
PPR: +31 83%R PTAT: +0.7 89%R (12/25)
PTA: +272m +3f +6p +85NM\$ 92%R (GEN)

HILLTOP ACRES DB WHISPER ETV 840003210631760

Genetic Conditions: PT DT MT WT BH2T BH14T
05/11 2E-E92 E92 E93 V88 E91 E92 (09/21) *CERT*
03/05 365d 2X 24202 4.3 1041 3.5 847

BLESSING MORT GARBRO GIB ET*TM 68135492

Genetic Conditions: *TM PT DT WT BH2C BH14T
PPR: -129 88%R PTAT: +0.3 90%R (12/25)
PTA: -1262m -37f -43p -587NM\$ 94%R (GEN)

BROWN VELVET TEQUILA VEGAS 68185009

04/02 V88 V87 V87 V88 V86 V89 (05/21)
01/11 309d 3X 21070 4.7 984 3.7 777 DHIR
02/11 303d 3X 22750 5.3 1200 3.7 832 DHIA
SEE EXTENDED PEDIGREE BELOW



BLESSING GARBRO RAY *Violet*

REG: 68240633
DOB: 06/02/2025 TATTOO: 525

3rd Dam: BROWN VELVET SEAMAN VIVI TWIN GP83

03/07 305d 3X 23710 5.1 1208 3.9 924

4th Dam: BROWN VELVET BRAIDEN VIOLET GP83

5th Dam: BROWN VELVET GSLAM VILLA V85

01/10 309d 3X 23830 4.1 966 3.4 820

02/09 314d 3X 20311 4.5 910 3.6 726

03/09 258d 3X 21100 4.4 919 3.4 716

* 2nd FALL HFR CALF OH STATE SHOW 2012

6th Dam: BROWN VELVET JACK VERA V85

02/05 312d 2X 23835 3.9 926 3.5 844

03/06 305d 2X 24180 4.1 980 3.6 869

04/07 305d 3X 24060 3.2 770 3.4 823

* 2nd SPRING YRLG HFR OH STATE SHOW 2009

CONSIGNOR:

BLESSING FARMS & GARRISON BROS | FORT WAYNE IN

H U HUSERS HUGE SG RAY 120158520600

Genetic Conditions: PT DT MT WT BH2T BH14T
PPR: +34 62%R PTAT: +0.6 66%R (12/25)
PTA: +622m +5f +16p -125NM\$ 65%R (GEN)
PTA PL: -0.9 SCS: +3.09 DPR: -1.0 SCE: +4.1
PTA LIV: -1.4

BROWN VELVET GIB VINNIE 68215767

04/10 E92 E92 E92 E92 E91 (01/26)
01/11 298d 2X 17350 4.2 735 3.5 609 DHIA
02/11 365d 2X 26035 4.3 940 3.7 811 DHIA
04/03 297d 2X 23761 4.6 1112 4.0 933 RIP
* 3rd JR 2 YR OLD SOUTHEAST NATIONAL 2023
* RES GRAND CHAMP OH SPRING EXPO 2024
* 1st JR 3 YR OLD OH SPRING EXPO 2024

GOLDHILL BENDER HUGE SG ET 120137798624

Genetic Conditions: PT DT MT WT BH2T BH14T
PPR: +52 85%R PTAT: +0.2 86%R (12/25)
PTA: +731m +13f +18p +69NM\$ 90%R (MACE)

H U HUSERS CALVIN ROMINA 120144480499

EX-93/96MS SW
04/00 353d 2X 26607 4.1 1080 3.7 987 DHIA

BLESSING MORT GARBRO GIB ET*TM 68135492

Genetic Conditions: *TM PT DT WT BH2C BH14T
PPR: -129 88%R PTAT: +0.3 90%R (12/25)
PTA: -1262m -37f -43p -587NM\$ 94%R (GEN)

BROWN VELVET TEQUILA VEGAS 68185009

04/02 V88 V87 V87 V88 V86 V89 (05/21)
01/11 309d 3X 21070 4.7 984 3.7 777 DHIR
02/11 303d 3X 22750 5.3 1200 3.7 832 DHIA



APEX SKIP WONDER ETV

2nd Summer Jr. 2 OH State /fair | Dam of Lot 70



APEX COLLAPS WOW ETV BG88

Mat. Sister to the Dam of Lot 70



HILLTOP ACRES DB WHISPER ETV 2E92

Nom All-American Granddam of Lot 70



HILLTOP ACRES TM WENDY ETV VG88

Mat. Sister to the Dam of Lot 70



BO SHONA RAY *Wakanda* ETV

REG: 840003297968139

DOB: 03/08/2025 TATTOO: 6530

Genetic Conditions: PT DT MT WT BH2T BH14T

PPR: +25 56%R PTAT: +0.9 UDC +1.04 64%R

PTA: -95m -1f +9p -88NM\$ 31%\$ (GEN)

(04/26)

3rd Dam: TOP ACRES DURHAM WINTU ET V87

4th Dam: TOP ACRES SUPREME WIZARD ET 3E95

07/05 365d 2x 35400 4.9 1737 3.5 1246 DHIA

Lifetime: 2557d 202535m 11043f 7077p

* COMP MERIT COW ALL AMERICAN 2017

* SR 3 YR OLD ALL AMERICAN 2013

* PROD OF DAM MEM AA '13, '14, '15, '16

* AGED COW RES ALL AMERICAN 2016

* 5 YR OLD RES ALL AMERICAN 2015

* SR 2 YR OLD RES ALL AMERICAN 2012

4th Dam: : TOP ACRES ANDRE WHISPER ET 2E93

05/07 365d 2X 32941 5.8 1921 3.6 1174 DHIA

* WINTER HFR CALF NOM ALL AMERICAN 2005

CONSIGNOR:

JACK & KATHY MOORE | HONEOYE FALLS NY

H U HUSERS HUGE SG RAY

120158520600

Genetic Conditions: PT DT MT WT BH2T BH14T

PPR: +34 62%R PTAT: +0.6 66%R (12/25)

PTA: +622m +5f +16p -125NM\$ 65%R (GEN)

PTA PL: -0.9 SCS: +3.09 DPR: -1.0 SCE: +4.1

PTA LIV: -1.4

APEX SKIP WONDER ETV 840003271198277

Genetic Conditions: PT DT MT WT BH2T BH14T

PPR: +10 63%R PTAT: +1.6 69%R

PTA: -271m -10f +6p -208NM\$ 11%\$ (GEN)

DEV: +2540m +81f +152p (12/25)

02/00 86d 2X 6959 4.5 310 3.5 243 RIP

* 2nd SUMMER JR 2 YR OLD OH STATE FAIR 2025

MATERNAL BROTHERS

APEX TO WORLD CLASS ETV

APEX C WALDORF ETV

MATERNAL SISTERS:

APEX COLLAPS WOW ETV VG88

HILLTOP ACRES TM WENDY ETV VG88

HILLTOP ACRES FC WENNA ETV VG87

HILLTOP ACRES FC WILLA ETV VG85

5th DAM: TOP ACRES EJ WHIZZBANG 5E93 Cert.

5/04 365d 2x 27720 6.0 1670 3.6 985

8/00 365d 2x 28980 5.2 1505 3.5 1011

NATIONAL TOTAL PERFORMANCE WINNER, 1996

ALL AMERICAN 1991, 1992, 1993, 1995

GOLDHILL BENDER HUGE SG ET 120137798624

Genetic Conditions: PT DT MT WT BH2T BH14T

PPR: +52 85%R PTAT: +0.2 86%R (12/25)

PTA: +731m +13f +18p +69NM\$ 90%R (MACE)

H U HUSERS CALVIN ROMINA 120144480499

EX-93/96MS SW

04/00 353d 2X 26607 4.1 1080 3.7 987 DHIA

LA RAINBOW SWEET SKIPPER ET 840003221039070

Genetic Conditions: PT DT MT WT BH2T BH14T

PPR: -9 72%R PTAT: +0.8 76%R (12/25)

PTA: -229m -18f -3p -236NM\$ 78%R (GEN)

HILLTOP ACRES DB WHISPER ETV 840003210631760

Genetic Conditions: PT DT MT WT BH2T BH14T

05/11 2E-E92 E92 E93 V88 E91 E92 (09/25) *CERT*

02/01 340d 3X 16294 4.2 681 3.5 576

03/05 365d 2X 24202 4.3 1041 3.5 847

05/05 2270d 2X 24786 4.0 997 3.5 873 RIP

* 5 YR OLD NOM ALL AMERICAN 2025

* 6th 4 YR OLD INTERNATIONAL 2025

* 2nd 5 YR OLD EASTERN NATIONAL 2025

* 2nd 5 YR OLD MID ATLANTIC INVIT'L 2025

6th Dam: MY T FINE WHISPER *TW 2E Cert.

4/01 365d 2x 25020 4.6 1145 3.8 947

HON. MENTION ALL AMERICAN 4 YEAR OLD, 1990

RES. AA 5 YEAR OLD, 1991; AGED COW, 1992



NORTHKILL CREEK GRANDSLAM

Res. AA Spring Yrlg 2024 | 2nd International 2024
 Jr. Champion AADS 2024
 Family Member of Lot 72 back to 3rd dam
 NORTHKILL CREEK GWEN 5E91



NORTHKILL CREEK GETTER DONE

HM AA Winter Yrlg 2024 | 3rd International 2024
 Family Member of Lot 72 back to 3rd dam
 NORTHKILL CREEK GWEN 5E91



NORTHKILL CREEK GING E91/91MS

A special feature of the 2025 National Convention Sale!
 Family Member of Lot 72 back to 3rd dam
 NORTHKILL CREEK GWEN 5891



71 NORTHKILL CREEK *Gert*

REG: 68239325

DOB: 07/11/2025 TATTOO: 917

3rd Dam: NORTHKILL CREEK GWEN 5E91

05/07 335d 2X 23430 4.1 962 3.2 754
 Lifetime: 2919d 190060m 8399f 6090p

4th Dam: NORTHKILL CREEK GENE TWIN VG88

05/06 332d 2X 28590 4.0 1134 3.2 906
 Lifetime: 1964d 139160m 5056f 4519p

5th Dam: NORTHKILL CREEK PRO GINNY VG85

05/00 321d 2X 16300 4.0 658 3.4 560
 06/00 305d 2X 16870 3.4 576 3.4 567

6th Dam: NORTHKILL CREEK GINGER ET NC

07/01 305d 2X 17200 3.9 672 3.3 568

7th Dam: WIND MILL BALISON GILDA E90

10/00 305d 2X 22200 3.5 781 3.3 737

HF DESIGN ET

840003218804016

Genetic Conditions: PT DT MT WT BH2T BH14T

Casein: A2A2 AB

PPR: +28 85%R PTAT: +0.6 91%R (12/25)

PTA: -116m +8f +9p -79NM\$ 94%R (MACE)

PTA PL: -2.3 SCS: +3.16 DPR: -1.0 SCE: +3.6

PTA LIV: -0.4

168 dau. av. 22382 4.4 985 3.5 779

83 class. dau. av. FS:83.9 UDC:1.44 FLC:0.86

NORTHKILL CREEK G-G 68219512

04/04 V87 V87 V87 V85 V87 V87 (09/25)

PPR: +32 44%R PTAT: +0.4 48%R

PTA: -324m +17f -3p +157NM\$ 76%\$

DEV: -796m +51f -6p (12/25)

02/02 282d 2X 18960 4.6 873 3.4 643 DHIR

03/02 287d 2X 23470 4.7 1104 3.5 816 DHIR

ELMERS LENNOX ELMSTAR 120132233809

Genetic Conditions: PT DT MT WT BH2T BH14T

PPR: -12 87%R PTAT: +0.3 91%R (12/25)

PTA: -1072m -9f -17p -80NM\$ 93%R (MACE)

HF LC CHASING DREAMS ET 840003140967866

Genetic Conditions: PT DT MT WT BH2T BH14T

04/00 V88 E90 V88 +84 E91 V87 (09/22) *CERT*

03/11 365d 2X 31210 4.7 1457 3.7 1147 DHIR

HILLTOP ACRES DYNAMITE DIEGO ET 68194906

Genetic Conditions: PT DT MT WT BH2T BH14T

PPR: +20 90%R PTAT: +0.9 95%R (12/25)

PTA: -198m -10f +4p -21NM\$ 95%R (MACE)

NORTHKILL CREEK GIANNA 68198978

05/05 +84 V86 E90 +84 +84 +82 (07/24)

PPR: +24 47%R PTAT: -0.2 51%R

PTA: -200m +23f -9p +231NM\$ 85%\$

DEV: -313m +63f -15p (12/25)

02/02 280d 2X 18850 4.6 866 3.2 611 DHIR

03/02 295d 2X 20450 4.4 898 3.2 657 DHIR

04/02 291d 2X 25730 4.9 1254 3.3 837 DHIR

05/02 365d 2X 32240 4.8 1534 3.3 1061 DHIR

CONSIGNOR:

HANNAH N. BALTHASER | BERNVILLE, PA



GRAYSTONE OSBORN TOTAL GIBSON 3E93

Dam of Lot 72



APEX CARTER GIFT ETV

Full Sister to Lot 72



GRAYSTONE GLUE CHIP GRACIE E92

Granddam of Lot 72



BO JOY ENSIGN GARI ET 3E93

3rd Dam of Lot 72



BO JOY ENSIGN GLARE ET 3E93

Matriarch of Lots 73 & 74



BO JOY EMORY GRETCHEN 2E93

Foundation of Lots 72-74



APEX CARTER *Grace* ETV

REG: 68237108
DOB: 09/09/2024 TATTOO: A53
Genetic Conditions: PT DC MT WT BH2T BH14T
PPR: -53 64%R PTAT: +0.2 71%R
PTA: -133m -11f -18p -183NM\$ 15%\$ (GEN)
(04/26)

**BRED 8/01/2025 to
HALANO P**

3rd Dam: BO JOY ENSIGN GARI ET 3E93
04/09 325d 2X 23570 4.6 1090 3.5 817 DHIA
Lifetime: 2573d 138100m 6149f 4974p
* PROD OF DAM MEMBER HM ALL AMERICAN 2011

CONSIGNOR:
PINE TREE DAIRY | MARSHALLVILLE OH



PRIME TIME TANK *Glory*

REG: 68241629
DOB: 12/04/2025 TATTOO: PT 93

3rd Dam: BO JOY NEMO GABRIE VG85
02/01 336d 2X 16000 4.6 732 3.6 578 DHIA
4th Dam: BO JOY ENSIGN GLARE ET 3E93
04/03 323d 2X 22280 4.0 888 3.0 669 DHIR
Lifetime: 2531d 150920m 5945f 4812
* PROD OF DAM MEMBER HM ALL AMERICAN 2011
* SR BEST 3 FMLS MEMBER RES ALL AMERICAN 2010

4th Dam: BO JOY EMORY GRETCHEN 2E93
4/02 305d 2x 20840 4.5 939 3.6 758
6/07 365d 2x 28440 4.4 1263 3.5 983
NOMINATED ALL AMERICAN AGED COW, 1999
RES. GRND CHAMPION, EASTERN NATIONAL, 1999
CONSIGNOR:
BRODY GEIWITZ | NEW CASTLE PA



PRIME TIME TANK *Getty*

REG: 68241172
DOB: 06/05/2025 TATTOO: PT 92

CONSIGNOR:
BRODY GEIWITZ | NEW CASTLE PA

VOELKERS TD CARTER *TM 68119645
Genetic Conditions: *TM PT DT WT BH2T BH14T
Casein: A1A2 AB
PPR: -4 98%R PTAT: +0.6 99%R (12/25)
PTA: +714m +15f +7p -70NM\$ 99%R (MACE)
PTA PL: -1.1 SCS: +3.11 DPR: -3.5 SCE: +3.6
PTA LIV: -2.5
1567 dau. av. 21231 4.1 871 3.4 712
1026 class. dau. av. FS:85.2 UDC:0.45 FLC:0.23

GRAYSTONE OSBORN TOTAL GIBSON 68190521
Genetic Conditions: PT DC MT WT BH2T BH14T
07/04 3E-E93 E92 E93 E92 E93 (07/24)
03/06 297d 2X 26490 4.1 1094 3.4 891 DHIA
04/05 50d 2X 3380 3.2 108 3.2 107 DHIA
06/02 305d 2X 24040 4.1 974 3.0 729 DHIR
06/02 314d 2X 24710 4.1 1004 3.0 749 DHIR
07/02 305d 2X 19780 3.9 763 3.2 627 DHIA

4th Dam: BO JOY EMORY GRETCHEN 2E93
4/02 305d 2x 20840 4.5 939 3.6 758
6/07 365d 2x 28440 4.4 1263 3.5 983
NOMINATED ALL AMERICAN AGED COW, 1999
RES. GRND CHAMPION, EASTERN NATIONAL, 1999

WEBSTER RIDGE TD ET *TM 193164
Genetic Conditions: *TM PT DT WT BH2T BH14T
PPR: -28 96%R PTAT: -0.4 98%R (12/25)
PTA: -598m -6f -29p -53NM\$ 98%R (MACE)

VOELKERS WNDRNT CARABELLA 68101970
Genetic Conditions: PT DT MT WT BH2T BH14T
04/00 E90 E92 E91 E90 E91 V88 (01/12) *CERT*
04/05 365d 2X 32300 4.2 1368 3.4 1106 DHIR

SUNNYISLE TOTAL ET *TM 198777
Genetic Conditions: *TM PT DT WT BH2C BH14T
PPR: -108 95%R PTAT: +0.0 97%R (12/25)
PTA: -621m -34f -37p -517NM\$ 98%R (MACE)

GRAYSTONE BLUE CHIP GRACIE 68107732
04/10 E92 E90 E92 E91 E93 E92 (10/13)
02/03 291d 2X 13920 4.5 626 3.5 484 DHIR
03/03 305d 2X 18720 4.4 832 3.7 689 DHIR
04/09 305d 2X 21490 4.4 955 3.6 784 DHIA
* 3rd WINTER HFR CALF SOUTHEAST NATIONAL 2001
* 1st WINTER HFR CALF EASTERN NATIONAL 2009
* 1st WINTER YRLG HFR EASTERN BS SHOW 2010

5th Dam: CHIC-A-WIL STYLISH GRACE V86
4/09 360d 2x 19870 4.4 880 3.6 710

6th Dam: CHIC-A-WIL QUICK 2E
9/02 354d 2x 22330 3.7 820

COZY NOOK DOBOY TANK 68204129
Genetic Conditions: PT DT MT WT BH2T BH14T
Casein: A2A2 BB
PPR: +74 86%R PTAT: +0.7 89%R (12/25)
PTA: +454m +38f +19p +297NM\$ 94%R (MACE)
PTA PL: +0.1 SCS: +2.94 DPR: -1.7 SCE: +3.5
PTA LIV: -0.7
307 dau. av. 21836 4.4 957 3.4 750
92 class. dau. av. FS:83.9 UDC:0.71 FLC:0.95

PRIME TIME TEQUILA GABBY ET 68201426
E90 E90 E89 V88 V89 E91 (4/26)

5th Dam: CHIC-A-WIL STYLISH GRACE V86
4/09 360d 2x 19870 4.4 880 3.6 710

6th Dam: CHIC-A-WIL QUICK 2E
9/02 354d 2x 22330 3.7 820

SWITZER TALS DRDVL DOBOY ET 840003133889643
Genetic Conditions: PT DT MT WT BH2T BH14T
PPR: +41 91%R PTAT: +1.2 95%R (12/25)
PTA: +606m +13f +20p +109NM\$ 96%R (MACE)

COZY NOOK PSLI TREACHEROUS ET 68158594
Genetic Conditions: PT DT MT WT BH2T BH14T
08/03 1E-E90 E90 E91 +82 V89 E91 (05/22)
Lifetime: 2782d 261590m 11996f 9583p

COZY NOOK CARTER TEQUILA ET*TM 68156279
Genetic Conditions: PT DT MT WT BH2T BH14T
PPR: +16 97%R PTAT: -0.1 98%R (12/25)
PTA: +157m +9f +4p +85NM\$ 99%R (MACE)

BO JOY PEPPER GALYA 68174006
Genetic Conditions: PT DT MT WT BH2T BH14T
02/06 V85 V85 V86 +82 V86 +84 (06/18)

COZY NOOK DOBOY TANK 68204129
Genetic Conditions: PT DT MT WT BH2T BH14T
Casein: A2A2 BB
PPR: +74 86%R PTAT: +0.7 89%R (12/25)
PTA: +454m +38f +19p +297NM\$ 94%R (MACE)
PTA PL: +0.1 SCS: +2.94 DPR: -1.7 SCE: +3.5
PTA LIV: -0.7
307 dau. av. 21836 4.4 957 3.4 750
92 class. dau. av. FS:83.9 UDC:0.71 FLC:0.95

PRIME TIME DYNAMITE GISELLE 68227855
03/02 V85 V85 V86 V85 +82 V85 (09/25)

3rd Dam: BO JOY PEPPER GALYA VG85
SEE FULL EXTENDED PEDIGREE ABOVE

SWITZER TALS DRDVL DOBOY ET 840003133889643
Genetic Conditions: PT DT MT WT BH2T BH14T
PPR: +41 91%R PTAT: +1.2 95%R (12/25)
PTA: +606m +13f +20p +109NM\$ 96%R (MACE)

COZY NOOK PSLI TREACHEROUS ET 68158594
Genetic Conditions: PT DT MT WT BH2T BH14T
08/03 1E-E90 E90 E91 +82 V89 E91 (05/22)
Lifetime: 2782d 261590m 11996f 9583p

LA RAINBOW BFLY DYNAMITE ETV 840003129321096
Genetic Conditions: *TM PT DT WT BH2T BH14T
PPR: +0 98%R PTAT: +0.3 99%R (12/25)
PTA: -743m -17f -7p +8NM\$ 99%R (MACE)

PRIME TIME TEQUILA GABBY ET 68201426
E90 V90 E89 V88 V89 E91 (4/26)



EIEIO DYNAMITE DAISY ETV

2nd Fall Calf IN State Fair | Jr. Ch. SE National 2024
Full Sister to Lot 73



TWIN GATE ADDYS ADRIAN V86

1st Jr. 3 Yr Old & HM Int. Champ. Ohio Spring Jr. Show
Lot 76



EIEIO DYNAMITE *Dahlia* ETV

REG: 68232499
DOB: 03/04/2024 TATTOO: EIO4
* **RES JR CHAMP IL STATE FAIR 2025**
* **2nd SPRING YRLG HFR IL STATE FAIR 2025**

BRED 8/07/2025 to BEEF BULL

Dahlia's Full sister:
EIEIO DYNAMITE DAFFODILE V87/90MS
2ND & PULLED FOR INT. CH., IL STATE FAIR

3rd Dam: DOUBLE W ROSCO DOREEN VG85
04/05 365d 3X 32930 4.0 1321 3.4 1108 DHIR
05/08 365d 3X 32170 4.3 1376 3.2 1043 DHIR
06/11 365d 3X 30280 3.8 1159 3.1 935 DHIR
Lifetime: 2344d 177480m 7320f 5752p

CONSIGNOR:
ELI & ISAAC HORSWILL | MIDDLEBURY IN

LA RAINBOW BFLY DYNAMITE ETV 840003129321096
Genetic Conditions: *TM PT DT WT BH2T BH14T
Casein: A2A2 BB
PPR: +0 98%R PTAT: +0.3 99%R (12/25)
PTA: -743m -17f -7p +8NM\$ 99%R (MACE)
PTA PL: +2.4 SCS: +2.69 DPR: -1.1 SCE: +2.7
PTA LIV: +1.9
3853 dau. av. 19893 4.3 856 3.5 698
1715 class. dau. av. FS:84.7 UDC:0.92 FLC:0.43

EIEIO GOLIATH DANDYLION 68208504
04/01 E90 E90 V89 E90 V89 E90 (04/24)

4th Dam: DOUBLE W TED DENESE +82
03/10 326d 3X 25160 3.4 863 3.2 804 DHIR

5th Dam: DOUBLE W DENVER DESIRE+82
04/05 365d 3X 32930 4.0 1321 3.4 1108 DHIR
05/08 365d 3X 32170 4.3 1376 3.2 1043 DHIR
Lifetime: 2344d 177480m 7320f 5752p

6th Dam: DOUBLE W CHAL DEE 2E90
Lifetime: 2717d 190300m 6690f 5733p

SHILOH BROOKNGS CADENCE ET *TM 71130650
Genetic Conditions: PT DT MT WT BH2T BH14T
PPR: +38 98%R PTAT: +0.4 99%R (12/25)
PTA: +390m +17f +16p +132NM\$ 99%R (MACE)

LA RAINBOW BFLY DELIGHT ET 840003012749336
Genetic Conditions: PT DT MT WT BH2C BH14T
06/03 E91 E90 E91 E90 E92 E92 (03/20)
05/10 365d 3X 26130 3.7 961 3.1 814

OLD MILL TRAY GOLIATH ET *TM 68122621
Genetic Conditions: *TM
PPR: -41 87%R PTAT: +0.3 93%R (12/25)
PTA: -332m -4f -18p -170NM\$ 94%R

HILLTOP ACRES LIB DIANE 68189583
06/11 E90 E91 E91 E91 V89 V89 (11/24)
02/02 356d 2X 20130 4.0 813 3.3 662 DHIA



TWIN GATE ADDYS *Adrian*

REG: 68230279
DOB: 04/04/2023 TATTOO: B297
02/02 V86 V86 V88 V86 V86 V86 (06/25)
PPR: +42 45%R PTAT: +0.4 49%R
PTA: +41m -3f +6p +202NM\$ 81%\$
DEV: +489m +13f +25p (04/26)
01/11 304d 2X 14260 4.0 575 3.5 495 DHIR
* **2nd JR 2 YR OLD OH STATE FAIR '25**
* **1st JR 3 & HM INT CH OH SPRING JR SHOW '26**

FRESH 3/1/2026

CONSIGNOR:
LYLE BURSIEK | HELENA, OH

LA RAINBOW SWEET SILVER ET 840003129321124
Genetic Conditions: PT DT MT WT BH2T BH14T
Casein: A1A2 BB
PPR: +43 95%R PTAT: +0.2 98%R (04/26)
PTA: +339m +3f +16p +174NM\$ 98%R (MACE)
PTA PL: +1.4 SCS: +2.86 DPR: -0.4 SCE: +3.2
PTA LIV: -0.5
1113 dau. av. 22013 4.2 925 3.5 770
600 class. dau. av. FS:84.0 UDC:0.21 FLC:0.43

TWIN GATE ADAS ADDY 68172547
Genetic Conditions: PT DT MT WT BH2T BH14T
08/07 3E-E91 E90 E91 E91 E90 E91 (09/23)
02/04 365d 2X 18030 4.1 732 3.4 605 DHIR
03/08 365d 2X 22530 3.9 869 3.5 785 DHIR
05/00 305d 2X 20940 3.6 755 3.6 757 DHIR
06/06 365d 2X 19040 3.2 601 3.6 687 DHIR
08/01 305d 2X 20450 3.3 681 3.2 647 DHIR
Lifetime: 2246d 123750m 4560f 4414p

3rd Dam: WIND MILL SOLUTION AUGSBURG 2E91

02/00 325d 2X 19070 3.9 743 3.3 634 DHIR

4th Dam: WIND MILL MARTIN AUGUSTA VG87

04/09 337d 2X 24790 4.1 1013 3.2 793 DHIR
Lifetime: 2235d 132490m 5466f 4347p

READS DRIVER KANNON *TM 68123683
Genetic Conditions: *TM PT DT WT BH2T BH14T
PPR: +99 97%R PTAT: -0.5 98%R (04/26)
PTA: +733m +55f +31p +526NM\$ 99%R (MACE)

LA RAINBOW SWEET SILK ETV 840003012749362
Genetic Conditions: PT DT MT WT BH2T BH14T
05/04 E91 E93 E91 V88 V89 E91 (10/20) *CERT*
03/07 365d 2X 26890 5.3 1425 3.5 929 DHIR

SUN-MADE VIGOR ET *TM 195618
Genetic Conditions: *TM PT DT WT BH2T BH14T
PPR: +0 99%R PTAT: -0.3 99%R (04/26)
PTA: -350m -24f -10p +89NM\$ 99%R (MACE)

WIND MILL AUSBURGER ADA 68129752
04/06 V85 V85 +83 +83 V85 V85 (06/15)
02/04 274d 2X 11710 3.7 431 3.3 392 DHIR
03/03 264d 2X 13910 3.7 521 3.4 466 DHIR
04/02 343d 2X 17460 3.8 657 3.6 622 DHIR

5th Dam: WIND MILL PAYTON ACCENT G79
04/06 365d 2X 18210 4.7 859 3.6 651 DHIR
6th Dam: WIND MILL PALMER AMY VG88
06/05 365d 2X 31510 3.3 1053 3.3 1039 DHIR
Lifetime: 2161d 138650m 5450f 4813p



BLESSING GARBRO FAMOUS FIRE V88/88MS

AA Nominated Maternal Sister to Dam of 77



BLESSING GARBRO TYSON *First*

REG: 68242002
DOB: 03/12/2026 TATTOO: 604

3rd Dam: TOP ACRE SUPREME FIESTA ET VG88
02/02 365d 2X 21534 4.4 957 3.4 723 DHIR
* JR 2 YR OLD ALL AMERICAN 2010
* RES INT CHAMP EASTERN NATIONAL 2010
* 1st JR 2 YR OLD CENTRAL NATIONAL 2010
4th Dam: TOP ACRES EMORY FALICIA 5E93
07/08 365d 2X 31360 4.6 1455 3.6 1118
* JR 2 YR OLD NOM ALL AMERICAN 1994
* SPRING YRLG HFR NOM ALL AMERICAN 1993
* 1ST TOTAL PERF CENTRAL NATIONAL 1999
* RES GRAND CHAMP SOUTHEAST NATIONAL 1998
4th Dam: TOP ACRES EJ FERN V86
07/09 339d 2X 23770 4.4 1038 3.9 938
Lifetime: 1904d 106650m 4528f 4184p
5th Dam: TOP ACRES TITAN FALICIA 2E90
06/06 365d 2X 19780 4.2 839 3.7 727

CONSIGNOR:
BLESSING FARMS & GARRISON BROS | FT WAYNE IN



HILLS VALLEY DOBOY *Piper*

REG: 68234672
DOB: 04/18/2024 TATTOO: H724

3rd Dam: HILLS VALLEY JUROR PRISM V87/89MS
03/03 295d 2X 17680 4.4 779 3.5 622 DHIR
4th Dam: HILLS VALLEY VANCE PRIZE+81
04/00 350d 2X 26350 4.3 1135 3.5 928 DHIR

CONSIGNOR:
PETER VAIL | ENGLEWOOD FL

BLESSING DOBOY TYSON ETV 68230149
Parent Average PPR: +3 PTAT: +0.8
PA: +413m +0f +2p -61NM\$
PA: PL +0.2 SCS: +3.02 DPR: -1.7 SCE:
PA: LIV -3.0

BLESSING GARBRO C FANCY ET 68235820
* RES JR CHAMP IN STATE FAIR 2025
* 1ST SUMMER YRLG IN STATE FAIR 2025

MATERNAL SISTER:
BLESSING GARBRO FAMOUS FIRE V88/88MS
PPR: -16 49%R PTAT: +0.5 56%R
PTA: +251m +13f -10p -150NM\$ 20%\$
DEV: +635m +41f -17p (04/26)
02/03 305d 2X 22190 4.7 1043 3.1 692 DHIA
03/03 305d 2X 21900 4.5 991 3.5 777 DHIA
* SPRING YRLG HFR NOM ALL AMERICAN 2022
* SPRING HFR CALF NOM ALL AMERICAN 2021
* RES JR CHAMP SOUTHEAST NATIONAL 2021

SWITZER TALS DRDVL DOBOY ET 840003133889643
Genetic Conditions: PT DT MT WT BH2T BH14T
Casein: A1A2
PPR: +41 91%R PTAT: +1.2 95%R (12/25)
PTA: +606m +13f +20p +109NM\$ 96%R (MACE)
PTA PL: +0.3 SCS: +3.08 DPR: -3.1 SCE: +2.8 PTA LIV: -3.5
452 dau. av. 21980 4.2 933 3.5 761
294 class. dau. av. FS:85.0 UDC:1.28 FLC:0.58

HILLS VALLEY RASTA PEEP 68200189
05/07 2E-E90 E90 E90 E92 E90 V89 (12/24)
02/11 263d 2X 19200 4.8 926 3.4 652 DHIA
03/11 293d 2X 28850 4.5 1301 3.3 955 DHIA
04/11 305d 2X 31590 4.0 1271 3.2 1022 DHIA

BROOK-LODGE W FIREBALL ET
2E93/93MS

Granddam of Lot 77

SWITZER TALS DRDVL DOBOY ET 840003133889643
Genetic Conditions: PT DT MT WT BH2T BH14T
PPR: +38 92%R PTAT: +1.2 95%R (04/26)
PTA: +659m +13f +21p +93NM\$ 96%R (MACE)
CUTTING EDGE R TAMTAM ET 68193245
04/10 1E-E90 E90 E90 E90 V89 (02/23)
02/05 365d 2X 25500 4.0 1026 3.2 820 DHIR

BROWN HEAVEN R FAMOUS ET 109109715
Genetic Conditions: PT DT MT WT BH2T BH14T
PPR: -38 94%R PTAT: +0.3 97%R (04/26)
PTA: +338m -13f -6p -297NM\$ 98%R (MACE)

BROOKE-LODGE W FIREBALL ET 840003135870917
Genetic Conditions: PT DT MT WT BH2T BH14T
05/02 2E-E93 E90 E96 E92 E92 E93 (05/21) *CERT*
03/04 365d 2X 33030 4.5 1470 3.2 1067 DHIR
04/11 365d 2X 29860 4.9 1449 3.7 1112 DHIR
* 6th JR 3 YR OLD INTERNATIONAL 2019

6th Dam: TOP ACRES L FAYNE V89
03/08 323d 2X 13810 4.2 584
* RES. GR. CHAMPION OH STATE FAIR
7th Dam: BLUE HEAVEN CANDY 2E90

HILLTOP ACRES B DAREDEVIL ET 840003012559129
Genetic Conditions: PT DT MT WT BH2T BH14T
PPR: -36 97%R PTAT: +0.6 99%R (12/25)
PTA: +54m -25f -5p -115NM\$ 99%R (MACE)

SWITZER TALS CDNCE DONAY ET 68156266
Genetic Conditions: PT DT MT WT BH2T BH14T
02/08 V86 V85 V87 V86 V85 V86 (07/16) *CERT*
02/02 365d 2X 28100 4.5 1275 3.4 966 DHIR

JO-DEE ROYAL HILL RASTA ET 840003135087427
Genetic Conditions: PT DT MT WT BH2T BH14T
PPR: -73 91%R PTAT: +0.4 95%R (12/25)
PTA: -695m -39f -21p -486NM\$ 96%R (GEN)

HILLS VALLEY EMPIRE PATIENCE 68119735
05/04 V87 V88 E90 V85 V87 V86 (07/15)
01/11 365d 2X 22270 4.1 920 3.3 745 DHIR
03/05 365d 2X 25650 4.7 1210 3.4 884 DHIR
04/08 334d 2X 31460 4.3 1359 3.2 1016 DHIR
05/09 355d 2X 28100 4.6 1304 3.4 957 DHIR
06/10 304d 2X 23820 4.2 992 3.3 795 DHIR
07/11 296d 2X 20630 4.2 857 3.2 659 DHIR
09/01 131d 2X 8550 4.1 348 3.0 254 DHIR
Lifetime: 2316d 168970m 7389f 5621p

Wayne's Wizard



Wizard's Award-Winning Daughters!

- TOP ACRES PEPPY WIZELLA E94/93MS
06/03 365D 2X 30990 4.2 1317 3.5 1071
- * SUMMER YRLG HFR UN ALL AMERICAN 2014
- * JR 2 YR OLD RES ALL AMERICAN 2015
- * 5 YR OLD NOM ALL AMERICAN 2018
- TOP ACRES C WIZZIE FLY ET 2E93/94MS
3/04 359D 2X 30,064 5.6 1687 3.4 985
- * 1ST SR. TWO-YEAR-OLD, OH STATE FAIR 2019
- TOP ACRES CADENCE WIZARA ETV 3E92
- TOP ACRES HP WINANNA ET E92/92MS
- 1ST SR. TWO-YEAR-OLD KY STATE FAIR 2019
- TOP ACRES HP PEPPY WINZ ET E92/92MS
- GRAND CHAMP CALIFORNIA STATE FAIR 2018
- TOP ACRES BRAIDEN WIZA ET E91
2-04 2X 365D 24,401 4.1 986 3.3 823
- UN ALL-AMERICAN FALL YEARLING 2017
- JUNIOR CHAMP INTERNATIONAL SHOW 2017

- TOP ACRES BRAIDEN WILLOW EX91
- TOP ACRES BIVER WHIZ ET 2E91
4-05 2X 365D 31,047 5.6 1722 3.6 1120
- TOP ACRES CADE WIZOU ETV EX91
- TOP ACRES WF WICKI ETV EX91
- TOP ACRES HP B WITTY ET E90
- TOP ACRES BRAIDEN WYNN ET E90
- TOP ACRES N WANABLUE ETV EX90
- TOP ACRES N WANNASHINE ETV EX90
- TOP ACRES FAMOUS WINZOR ETV EX90
- TOP ACRES DYNA WITTY ETV EX90
- TOP ACRES C WIZZIE GO ET V88
3-07 3X 365D 38,310 4.0 1524 3.2 1209



79 TOP ACRES *Worthy* ETV

REG: 68231746
DOB: 12/07/2023 TATTOO: 7280

**EXPOSED 8/30/25 - 11/01/25 to
TOP ACRES PRINCE 68225401**
(Foremost X Wind Mill Sven Paloma E94)

3rd Dam: TOP ACRES EJ WHIZZBANG 5E93 Cert.
5/04 365d 2x 27720 6.0 1670 3.6 985
NATIONAL TOTAL PERFORMANCE WINNER, 1996
ALL AMERICAN 1991, 1992, 1993, 1995
4th Dam: MY T FINE WHISPER *TW 2E Cert.
RES. ALL AMERICAN 5 YEAR OLD, 1991; AGED COW, 1992

CONSIGNOR:
CONSTANCE SLIKER | ST. PARIS, OH

COLLAPS 120159343338
Genetic Conditions: PT DT MT WT BH2T BH14T
Casein: A1A2 BB
PPR: +20 75%R PTAT: +0.7 77%R (12/25)
PTA: +354m -5f +12p -1NM\$ 82%R (MACE)
PTA PL: +0.1 SCS: +3.25 DPR: -1.2 SCE: +5.8
PTA LIV: +1.0
83 dau. av. 21537 4.1 891 3.5 746
29 class. dau. av. FS:85.1 UDC:1.31 FLC:0.22

TOP ACRES SUPREME WIZARD ET 68116090
Genetic Conditions: PT DT MT WT BH2T
10/10 3E-E95 E96 E95 E96 E95 E95 (10/20)
02/03 305d 2X 17610 5.2 916 3.3 587 DHIA
03/06 305d 2X 25800 5.6 1451 3.4 868 DHIA
04/08 324d 2X 25910 7.0 1803 3.3 864 DHIA
05/07 365d 2X 34914 5.3 1840 3.3 1163 DHIA
06/07 218d 2X 19785 5.4 1078 4.1 810 DHIA
07/05 365d 2x 35400 4.9 1737 3.5 1246 DHIA
Lifetime: 2557d 202535m 11043f 7077p
* COMP MERIT COW ALL AMERICAN 2017
* GRAND CHAMPION CENTRAL NATIONAL 2017
* SR 3 YR OLD ALL AMERICAN 2013
* PROD OF DAM MEM ALL AMERICAN '13, '14, '15, '16
* AGED COW RES ALL AMERICAN 2016
* 5 YR OLD RES ALL AMERICAN 2015
* SR 2 YR OLD RES ALL AMERICAN 2012

HERRENHOF BS NORWIN PHIL 120117953098
PPR: +30 75%R PTAT: +0.8 66%R (12/25)
PTA: +220m +8f +9p -112NM\$ 82%R (MACE)

CALIMERA 120124946595
E95/97MS SW
05/02 336d 2X 17017 3.7 632 3.4 586 DHIA6

OLD MILL WDE SUPREME ET *TM 197920
Genetic Conditions: *TM PT DT MT WT BH2T BH14T
PPR: -42 97%R PTAT: +0.1 98%R (12/25)
PTA: -384m -12f -16p -217NM\$ 99%R (MACE)

TOP ACRES ANDRE WHISPER ET 938574
Genetic Conditions: PT DT MT WT BH2T BH14T
06/02 2E-E93 E90 E95 E92 E93 E93 (02/11)
02/04 365d 2X 21220 4.9 1040 3.4 729 DHIR
05/07 365d 2X 32941 5.8 1921 3.6 1174 DHIA
* WINTER HFR CALF NOM ALL AMERICAN 2005
* RES JR CHAMP SOUTHEAST NATIONAL 2006
* 1st WINTER YRLG HFR SOUTHEAST NATIONAL 2006

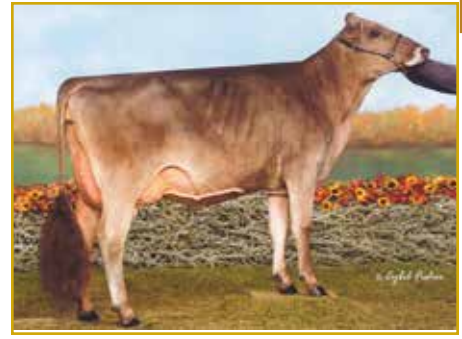

WIZARD 3E95 | WIZELLA 3E94 | WAVERLY E90/90MS

All-American Dams of Lots 79-81



EDGE VIEW R *Wixona* ETV

REG: 68237443

DOB: 12/09/2024 TATTOO: M677

5 GENERATIONS OF EXCELLENT & ALL-AMERICAN NOMINATED DAMS

3rd Dam: T TOP ACRES ANDRE WHISPER ET 2E93

05/07 365d 2X 32941 5.8 1921 3.6 1174

* WINTER HFR CALF NOM ALL AMERICAN 2005

4th Dam: TOP ACRES EJ WHIZZBANG 5E93 Cert.

5/04 365d 2x 27720 6.0 1670 3.6 985

NATIONAL TOTAL PERFORMANCE WINNER, 1996

ALL AMERICAN 1991, 1992, 1993, 1995

5th Dam: MY T FINE WHISPER *TW 2E Cert.

RES. ALL AMERICAN 5 YEAR OLD, 1991; AGED COW, 1992

CONSIGNOR:

CONSTANCE SLIKER | ST. PARIS, OH

JO-DEE ROYAL HILL RASTA ET 840003135087427

Genetic Conditions: PT DT MT WT BH2T BH14T

Casein: A2A2 BB

PPR: -73 91%R PTAT: +0.4 95%R (12/25)

PTA: -695m -39f -21p -486NM\$ 96%R (GEN)

PTA PL: +0.2 SCS: +3.15 DPR: -1.8 SCE: +3.2

PTA LIV: +2.0

288 dau. av. 20497 4.2 861 3.4 702

218 class. dau. av. FS:85.0 UDC:0.65 FLC:0.87

TOP ACRES PEPPY WIZELLA 68155326

Genetic Conditions: PT DT MT WT BH2T BH14T

08/07 3E-E94 E95 E97 E94 E94 E93 (01/22)

01/11 365d 2X 20970 4.5 948 3.7 772 DHIR

03/00 365d 2X 23560 5.0 1176 4.1 976 DHIR

04/11 365d 2X 27420 4.2 1156 3.5 952 DHIR

06/03 365d 2X 30990 4.2 1317 3.5 1071 DHIR

08/03 291d 2X 22050 4.3 957 3.4 743 DHIA

Lifetime: 2215d 150330m 6819f 5560p

* SUMMER YRLG HFR ALL AMERICAN 2014

* JR 2 YR OLD RES ALL AMERICAN 2015

* 5 YR OLD NOM ALL AMERICAN 2018

* JR CHAMPION EASTERN NATIONAL 2014

* 3rd COMP MERIT COW SOUTHEAST NATIONAL 2021

* 6th 5 YR OLD INTERNATIONAL 2018

* 1st JR 3 YR OLD EASTERN NATIONAL 2016

* 2nd JR 2 YR OLD INTERNATIONAL 2015

SCHAMAUN BS GORDON GLENN ET 120023664460

Genetic Conditions: PT DT MT WT BH2T BH14T

PPR: -23 94%R PTAT: +0.2 93%R (12/25)

PTA: -459m -5f +0p -315NM\$ 94%R (MACE)

JO-DEE NEMO RISKY 68116761

Genetic Conditions: PT DC MT WT BH2T BH14C

09/03 3E-E94 E94 E94 E93 E93 E95 (12/18)

08/08 365d 2X 33740 4.1 1367 3.1 1058 DHIR

Lifetime: 2532d 187270m 7033f 6034p

VOELKERS WNDT CHILLI PEPPER*TM 68120371

Genetic Conditions: *TM PT DT WT BH2T BH14T

PPR: -49 97%R PTAT: +0.6 98%R (12/25)

PTA: -188m +3f -16p -266NM\$ 99%R (MACE)

TOP ACRES SUPREME WIZARD ET 68116090

Genetic Conditions: PT DT MT WT BH2T

10/10 3E-E95 E96 E95 E96 E95 E95 (10/20)

02/03 305d 2X 17610 5.2 916 3.3 587 DHIA

03/06 305d 2X 25800 5.6 1451 3.4 868 DHIA

04/08 324d 2X 25910 7.0 1803 3.3 864 DHIA

05/07 365d 2X 34914 5.3 1840 3.3 1163 DHIA

06/07 218d 2X 19785 5.4 1078 4.1 810 DHIA

07/05 365d 2x 35400 4.9 1737 3.5 1246 DHIA

Lifetime: 2557d 202535m 11043f 7077p

* COMP MERIT COW ALL AMERICAN 2017

* GRAND CHAMPION CENTRAL NATIONAL 2017

* SR 3 YR OLD ALL AMERICAN 2013

* PROD OF DAM MEMBER ALL AMERICAN '13, '14, '15, '16

* AGED COW RES ALL AMERICAN 2016

* 5 YR OLD RES ALL AMERICAN 2015

* SR 2 YR OLD RES ALL AMERICAN 2012



ROYAL HILL COLLAPS *Wallis* ET

REG: 68237411

DOB: 03/01/2024 TATTOO: D107

6 GENERATIONS OF EXCELLENT & ALL-AMERICAN NOMINATED DAMS

EXPOSED 8/30/25 - 11/01/25 to

TOP ACRES PRINCE 68225401

(Foremost X Wind Mill Sven Paloma E94)

COLLAPS 120159343338

Genetic Conditions: PT DT MT WT BH2T BH14T

Casein: A1A2 BB

PPR: +20 75%R PTAT: +0.7 77%R (12/25)

PTA: +354m -5f +12p -1NM\$ 82%R (MACE)

PTA PL: +0.1 SCS: +3.25 DPR: -1.2 SCE: +5.8

PTA LIV: +1.0

83 dau. av. 21537 4.1 891 3.5 746

29 class. dau. av. FS:85.1 UDC:1.31 FLC:0.22

EDGE VIEW D WAVERLY ETV 68211676

05/02 E90 E90 E91 E91 E91 E90 (12/25)

01/11 342d 2X 17060 4.3 740 3.7 624 DHIR

03/00 340d 2X 24460 4.4 1082 3.4 836 DHIR

* YEARLING IN MILK ALL AMERICAN 2022

* 1st YRLG IN MILK INTERNATIONAL 2022

HERRENHOF BS NORWIN PHIL 120117953098

PPR: +30 75%R PTAT: +0.8 66%R (12/25)

PTA: +220m +8f +9p -112NM\$ 82%R (MACE)

CALIMERA 120124946595

E95/97MS SW

05/02 336d 2X 17017 3.7 632 3.4 586 DHIA6

HILLTOP ACRES B DAREDEVIL ET 840003012559129

Genetic Conditions: PT DT MT WT BH2T

PPR: -36 97%R PTAT: +0.6 99%R (12/25)

PTA: +54m -25f -5p -115NM\$ 99%R (MACE)

TOP ACRES PEPPY WIZELLA 68155326

Genetic Conditions: PT DT MT WT BH2T

08/07 3E-E94 E95 E97 E94 E94 E93 (01/22)

01/11 365d 2X 20970 4.5 948 3.7 772 DHIR

03/00 365d 2X 23560 5.0 1176 4.1 976 DHIR

04/11 365d 2X 27420 4.2 1156 3.5 952 DHIR

06/03 365d 2X 30990 4.2 1317 3.5 1071 DHIR

08/03 291d 2X 22050 4.3 957 3.4 743 DHIA

Lifetime: 2215d 150330m 6819f 5560p

SEE SHOW RECORD ABOVE

CONSIGNOR:

CONWSTANCE SLIKER | ST. PARIS, OH



TOP ACRES EJ WHIZZBANG 5E93
All-American Foundation of Lots 79 -87

TOP ACRES C WIZZIE FLY ET 2E93
Maternal Sister to Dam of Lots 80, 82 & 83

82 ROYAL HILL FORE *Wicker* ET

REG: 68234420
DOB: 03/13/2024 TATTOO: D112

5 GENERATIONS OF EXCELLENT & ALL-AMERICAN NOMINATED DAMS

EXPOSED 8/30/25 - 11/01/25 to TOP ACRES PRINCE 68225401
(Foremost X Wind Mill Sven Paloma E94)

3rd Dam: T TOP ACRES ANDRE WHISPER ET 2E93
05/07 365d 2X 32941 5.8 1921 3.6 1174
* WINTER HFR CALF NOM ALL AMERICAN 2005

CONSIGNOR:
CONSTANCE SLIKER | ST. PARIS, OH

83 TOP ACRES NOBLE *Wendy*

REG: 68240380
DOB: 05/21/2024 TATTOO: 1662

5 GENERATIONS OF EXCELLENT & ALL-AMERICAN NOMINATED DAMS

BRED 11/15/2025 to COZY NOOK DOBOY TANK

CONSIGNOR:
CONSTANCE SLIKER | ST. PARIS, OH

CUTTING EDGE T FOREMOST 68171744
Genetic Conditions: PT DT MT WT BH2T BH14T
Casein: A1A2 AB E91
PPR: -67 89%R PTAT: +0.6 95%R (12/25)
PTA: -422m -26f -19p -253NM\$ 95%R (GEN)
PTA PL: -0.2 SCS: +2.98 DPR: -1.3 SCE: +3.2
PTA LIV: -1.0
206 dau. av. 20276 4.1 836 3.4 696
194 class. dau. av. FS:85.2 UDC:0.46 FLC:0.79

TOP ACRES N WANNABLU ETV 840003151815451
03/10 E90 E92 E92 +84 V88 E90 (07/23)
02/06 355d 2X 21400 3.4 734 3.2 677 DHIR
03/08 365d 2X 26650 3.7 990 3.3 874 DHIR
04/10 162d 2X 9140 3.7 337 3.2 293 DHIR
* FALL HFR CALF NOM ALL AMERICAN 2020
* 2nd FALL HFR CALF SOUTHEAST NATIONAL 2020

4th Dam: TOP ACRES EJ WHIZZBANG 5E93 Cert.
5/04 365d 2x 27720 6.0 1670 3.6 985
NATIONAL TOTAL PERFORMANCE WINNER, 1996
ALL AMERICAN 1991, 1992, 1993, 1995
5th Dam: MY T FINE WHISPER *TW 2E Cert.
RES. ALL AMERICAN 5 YEAR OLD, 1991; AGED COW, 1992

BLESSING NEMO NOBLE ET 68204924
Parent Average PPR: -23 PTAT: +0.4
PA: +20m -14f -12p -187NM\$
PA: PL +0.2 SCS: +3.03 DPR: +0.7 SCE:
PA: LIV +0.1

TOP ACRES N WANNASHINE ETV 840003151815457
05/08 2E-E91 E90 E91 E93 E90 E91 (06/25)
3/02 365 25377 5.1 1262. 3.2 826
4/08 365 29549 6.9 1905 3.3 990

CUTTING EDGE THUNDER *TM 68121893
Genetic Conditions: *TM PT DT WT BH2T BH14T
PPR: -62 95%R PTAT: -0.1 97%R (12/25)
PTA: -952m -25f -30p -105NM\$ 98%R (MACE)

CUTTING EDGE ELITE FAYANN 68132614
03/06 E90 V89 E92 V87 E90 E90 (11/14)
03/02 301d 2X 21030 4.0 831 3.2 679 DHIR

NORWIN 120081082091
Genetic Conditions: PT DT MT WT BH2T BH14T
PPR: +23 93%R PTAT: +0.7 96%R (12/25)
PTA: +397m +11f +8p +38NM\$ 96%R (MACE)

TOP ACRES SUPREME WIZARD ET 68116090
Genetic Conditions: PT DT MT WT BH2T
10/10 3E-E95 E96 E95 E96 E95 E95 (10/20)
02/03 305d 2X 17610 5.2 916 3.3 587 DHIA
03/06 305d 2X 25800 5.6 1451 3.4 868 DHIA
04/08 324d 2X 25910 7.0 1803 3.3 864 DHIA
05/07 365d 2X 34914 5.3 1840 3.3 1163 DHIA
06/07 218d 2X 19785 5.4 1078 4.1 810 DHIA
07/05 365d 2x 35400 4.9 1737 3.5 1246 DHIA
Lifetime: 2557d 1202535m 11043f 7077p
* COMP MERIT COW ALL AMERICAN 2017
* GRAND CHAMPION CENTRAL NATIONAL 2017
* SR 3 YR OLD ALL AMERICAN 2013
* PROD OF DAM MEMBER ALL AMERICAN '13, '14, '15,
* AGED COW RES ALL AMERICAN 2016
* 5 YR OLD RES ALL AMERICAN 2015
* SR 2 YR OLD RES ALL AMERICAN 2012

JO-DEE PRELUDE NEMO ET *TM 197482
Genetic Conditions: *TM PT DT WT BH2T BH14T
PPR: -22 89%R PTAT: +0.4 91%R (12/25)
PTA: +240m -12f -5p -234NM\$ 93%R (GEN)

GARBRO JP RAVIOLI ET 955479
Genetic Conditions: PT DT MC WT BH2T BH14C
09/09 3E-E92 E94 E93 E90 E92 (09/16)
05/09 365d 2X 31990 4.5 1429 3.6 1159 DHIR
Lifetime: 1975d 156570m 6592f 5172p

NORWIN 120081082091
Genetic Conditions: PT DT MT WT BH2T BH14T
PPR: +23 93%R PTAT: +0.7 96%R (12/25)
PTA: +397m +11f +8p +38NM\$ 96%R (MACE)

TOP ACRES SUPREME WIZARD ET 68116090
SEE FULL PEDIGREE ABOVE



TOP ACRES CADENCE WIZARA ETV 3E92
Dam of Lots 84 & 85



TOP ACRES CADE WAZOU E91
Full Sister to Dam of Lots 84 & 85

84 R-ROSE *Well Played* ETV

REG: 840003272431259
DOB: 09/02/2024 TATTOO: R8

BRED 12/27/2025 to
HILLTOP ACRES TRICKSTER

CONSIGNOR:
CONSTANCE SLIKER | ST. PARIS, OH



85 R-ROSE *Whirlwind* ETV

REG: 840003272431260
DOB: 09/03/2024 TATTOO: R9

5 GENERATIONS OF EXCELLENT DAMS

BRED 03/9/2026 to
HILLTOP ACRES TRICKSTER

3rd Dam: T TOP ACRES ANDRE WHISPER ET 2E93
05/07 365d 2X 32941 5.8 1921 3.6 1174
* WINTER HFR CALF NOM ALL AMERICAN 2005
4th Dam: TOP ACRES EJ WHIZZBANG 5E93 Cert.
5/04 365d 2x 27720 6.0 1670 3.6 985
NATIONAL TOTAL PERFORMANCE WINNER, 1996
ALL AMERICAN 1991, 1992, 1993, 1995
5th Dam: MY T FINE WHISPER *TW 2E Cert.
RES. ALL AMERICAN 5 YEAR OLD, 1991; AGED COW, 1992

CONSIGNOR:
CONSTANCE SLIKER | ST. PARIS, OH

JO-DEE NEMO RICHARD ET 68155420
Genetic Conditions: PT DT MT WT BH2T BH14T
Casein: A1A2 BB
PPR: -20 97%R PTAT: +0.3 99%R (12/25)
PTA: +663m -11f +0p -196NM\$ 99%R (MACE)
PTA PL: -0.2 SCS: +3.17 DPR: -0.3 SCE: +3.9
PTA LIV: -2.8
1046 dau. av. 21022 3.9 828 3.3 697
709 class. dau. av. FS:84.6 UDC:0.50 FLC:0.40

TOP ACRES CADENCE WIZARA ETV 68199823
Genetic Conditions: PT DT MT WT BH2T BH14T
07/01 3E-E92 E90 E93 E91 E91 E92 (01/26)
02/03 339d 2X 18780 4.3 804 3.3 626 DHIR
03/04 337d 2X 21450 4.3 924 3.4 730 DHIR
04/06 319d 2X 25500 4.2 1065 3.4 872 DHIR
* 6th WINTER HFR CALF INTERNATIONAL 2019

JO-DEE PRELUDE NEMO ET *TM 197482
Genetic Conditions: *TM PT DT WT BH2T BH14T
PPR: -22 89%R PTAT: +0.4 91%R (12/25)
PTA: +240m -12f -5p -234NM\$ 93%R (GEN)

JO-DEE ENSIGN ROSEBUD 952931
Genetic Conditions: PT DC MT WT BH2T BH14C
08/03 2E-E93 E91 E95 E90 E94 E92 (09/14)
08/00 365d 2X 31690 3.4 1070 3.1 972 DHIR
Lifetime: 2700d 194640m 6920f 6359p

SHILOH BROOKNGS CADENCE ET *TM 71130650
Genetic Conditions: PT DT MT WT BH2T BH14T
PPR: +38 98%R PTAT: +0.4 99%R (12/25)
PTA: +390m +17f +16p +132NM\$ 99%R (MACE)

TOP ACRES SUPREME WIZARD ET 68116090
Genetic Conditions: PT DT MT WT BH2T
10/10 3E-E95 E96 E95 E96 E95 E95 (10/20)
02/03 305d 2X 17610 5.2 916 3.3 587 DHIA
03/06 305d 2X 25800 5.6 1451 3.4 868 DHIA
04/08 324d 2X 25910 7.0 1803 3.3 864 DHIA
05/07 365d 2X 34914 5.3 1840 3.3 1163 DHIA
06/07 218d 2X 19785 5.4 1078 4.1 810 DHIA
07/05 365d 2x 35400 4.9 1737 3.5 1246 DHIA
Lifetime: 2557d 202535m 11043f 7077p
* COMP MERIT COW ALL AMERICAN 2017
* GRAND CHAMPION CENTRAL NATIONAL 2017
* SR 3 YR OLD ALL AMERICAN 2013
* PROD OF DAM MEMBER ALL AMERICAN '13, '14, '15
* AGED COW RES ALL AMERICAN 2016
* 5 YR OLD RES ALL AMERICAN 2015
* SR 2 YR OLD RES ALL AMERICAN 2012



TOP ACRES ANDRE WHISPER ET 2E93

*Whizzbang's Most Preponent
Reproducing Daughter!*

All-American Produce of Dam 2013, 2014 & 2015



TOP ACRES SUPREME WISP 3E95/95MS

Full Sister to Dam of Lot 86
Maternal Sister to Dam of Lot 87



TOP ACRES SUPREME WIZARD ET 3E95/95MS

Full Sister to Dam of Lot 86
Maternal Sister to Dam of Lot 87



TOP ACRES PS WHAZOO ET E92/92MS

National Total Performance Dam of Lot 87



FAIRDALE *Whoopi* ET

REG: 68237530

DOB: 03/18/2025 TATTOO: HACK113

Genetic Conditions: PT DT MT WT BH2T BH14T

PPR: +16 62%R PTAT: +0.6 70%R

PTA: -176m +7f -2p +73NM\$ 62%\$ (GEN)

(04/26)

3rd Dam: TOP ACRES EJ WHIZZBANG 5E93 Cert.

5/04 365d 2x 27720 6.0 1670 3.6 985

NATIONAL TOTAL PERFORMANCE WINNER, 1996

ALL AMERICAN 1991, 1992, 1993, 1995

4th Dam: MY T FINE WHISPER *TW 2E Cert.

RES. ALL AMERICAN 5 YEAR OLD, 1991; AGED COW, 1992

CONSIGNOR:

HACKAMATAK FARM | PAVILION NY

JENNINGS GAP TIME OUT 68210495

Genetic Conditions: PT DT MT WT BH2T BH14C

Casein: A2A2 BB

PPR: +31 83%R PTAT: +0.7 89%R (12/25)

PTA: +272m +3f +6p +85NM\$ 92%R (GEN)

PTA PL: +2.3 SCS: +2.95 DPR: +0.5 SCE: +2.8 PTA LIV: -0.8

99 dau. av. 20717 4.2 862 3.4 709

61 class. dau. av. FS:83.7 UDC:0.77 FLC:0.28

TOP ACRES SUPREME WINZER ET 68155327

08/00 1E-E90 E92 E92 E91 E90 V87 (09/21)

02/02 V87 V85 V85 +84 V87 E90 (05/24)

02/08 365d 2X 28850 4.4 1269 3.6 1030 DHIR

05/01 365d 2X 28800 4.9 1422 3.7 1073 DHIR

07/07 274d 2X 27490 4.1 1120 3.1 850 DHIR

Lifetime: 1368d 113910m 5274f 4087p

* 2nd SR 2 YR OLD KY STATE FAIR 2016

FULL SISTER TO WIZARD & WISP

HILLTOP ACRES DYNAMITE DIEGO ET 68194906

Genetic Conditions: PT DT MT WT BH2T BH14T

PPR: +20 90%R PTAT: +0.9 95%R (12/25)

PTA: -198m -10f +4p -21NM\$ 95%R (MACE)

JENNINGS GAP WATCH TAHITI 68194643

Genetic Conditions: PT DT MT WT BH2C BH14C

05/09 V88 E90 E90 V88 V87 V87 (04/24)

Lifetime: 1651d 106060m 4815f 3548p

OLD MILL WDE SUPREME ET *TM 197920

Genetic Conditions: *TM PT DT MT WT BH2T BH14T

PPR: -42 97%R PTAT: +0.1 98%R (12/25)

PTA: -384m -12f -16p -217NM\$ 99%R (MACE)

TOP ACRES ANDRE WHISPER ET 938574

Genetic Conditions: PT DT MT WT BH2T BH14T

06/02 2E-E93 E90 E95 E92 E93 E93 (02/11)

02/04 365d 2X 21220 4.9 1040 3.4 729 DHIR

05/07 365d 2X 32941 5.8 1921 3.6 1174 DHIA

* WINTER HFR CALF NOM ALL AMERICAN 2005

* RES JR CHAMP SOUTHEAST NATIONAL 2006

* 1st WINTER YRLG HFR SOUTHEAST NATIONAL 2006



QUICKSILVER FORMST *Whitney* ET

REG: 840003286698376

DOB: 06/30/2024 TATTOO: 7582

BRED 8/30/25 to BEEF BULL

CUTTING EDGE T FOREMOST 68171744

Genetic Conditions: PT DT MT WT BH2T BH14T

Casein: A1A2 AB E91

PPR: -67 89%R PTAT: +0.6 95%R (12/25)

PTA: -422m -26f -19p -253NM\$ 95%R (GEN)

PTA PL: -0.2 SCS: +2.98 DPR: -1.3 SCE: +3.2

PTA LIV: -1.0

206 dau. av. 20276 4.1 836 3.4 696

194 class. dau. av. FS:85.2 UDC:0.46 FLC:0.79

TOP ACRES PS WHAZOO ET 68116093

04/11 E92 E90 E94 E92 E91 E92 (09/13)

02/07 305d 2X 20720 5.8 1207 3.1 646 DHIA

03/10 305d 2X 20520 7.1 1453 4.4 903 DHIA

03/10 307d 2X 20620 7.1 1461 4.4 908 DHIA

04/08 305d 2X 28790 5.3 1528 3.6 1033 DHIA

07/08 263d 2X 17600 6.1 1076 3.7 643 DHIA

Lifetime: 1491d 109160m 6372f 4007p

* NATIONAL TOTAL PERFORMANCE 2014

* 6th SR 3 YR OLD INTERNATIONAL 2012

* 1st FUTURITY WINNER OH STATE FAIR 2011

3rd Dam: TOP ACRES EJ WHIZZBANG 5E93 Cert.

5/04 365d 2x 27720 6.0 1670 3.6 985

NATIONAL TOTAL PERFORMANCE WINNER, 1996

ALL AMERICAN 1991, 1992, 1993, 1995

4th Dam: MY T FINE WHISPER *TW 2E Cert.

RES. ALL AMERICAN 5 YEAR OLD, 1991; AGED COW, 1992

CUTTING EDGE THUNDER *TM 68121893

Genetic Conditions: *TM PT DT MT WT BH2T BH14T

PPR: -62 95%R PTAT: -0.1 97%R (12/25)

PTA: -952m -25f -30p -105NM\$ 98%R (MACE)

CUTTING EDGE ELITE FAYANN 68132614

03/06 E90 V89 E92 V87 E90 E90 (11/14)

03/02 301d 2X 21030 4.0 831 3.2 679 DHIR

OLD MILL WDE SUPREME ET *TM 197920

Genetic Conditions: *TM PT DT MT WT BH2T BH14T

PPR: -42 97%R PTAT: +0.1 98%R (12/25)

PTA: -384m -12f -16p -217NM\$ 99%R (MACE)

TOP ACRES ANDRE WHISPER ET 938574

Genetic Conditions: PT DT MT WT BH2T BH14T

06/02 2E-E93 E90 E95 E92 E93 E93 (02/11)

02/04 365d 2X 21220 4.9 1040 3.4 729 DHIR

05/07 365d 2X 32941 5.8 1921 3.6 1174 DHIA

* WINTER HFR CALF NOM ALL AMERICAN 2005

* RES JR CHAMP SOUTHEAST NATIONAL 2006

* 1st WINTER YRLG HFR SOUTHEAST NATIONAL 2006

CONSIGNOR:

CHRISTOPHER DURBIN | CAVE CITY KY



NEW VIEW TP TESSA E92/91MS
Res. All-American Dam of Lot 88

**SUNNYISLE COLBY TWILITE ET
2E93/94MS**

World Dairy Expo Grand Champion
3X All-American 3rd Dam of Lot 88



FULP AGENDA SNICKERS ET 4E94
2X All-American Honored
Granddam of Lot 89



RIDGELINE R *Temptation* ETV

REG: 68236941

DOB: 09/01/2024 TATTOO: R492

JO-DEE ROYAL HILL RASTA ET 840003135087427

Genetic Conditions: PT DT MT WT BH2T BH14T

Casein: A2A2 BB

PPR: -73 91%R PTAT: +0.4 95%R (12/25)

PTA: -695m -39f -21p -486NM\$ 96%R (GEN)

PTA PL: +0.2 SCS: +3.15 DPR: -1.8 SCE: +3.2

PTA LIV: +2.0

288 dau. av. 20497 4.2 861 3.4 702

218 class. dau. av. FS:85.0 UDC:0.65 FLC:0.87

SCHAMAUN BS GORDON GLENN ET 120023664

Genetic Conditions: PT DT MT WT BH2T BH14T

PPR: -23 94%R PTAT: +0.2 93%R (12/25)

PTA: -459m -5f +0p -315NM\$ 94%R (MACE)

JO-DEE NEMO RISKY 68116761

Genetic Conditions: PT DC MT WT BH2T BH14C

09/03 3E-E94 E94 E93 E93 E95 (12/18)

08/08 365d 2X 33740 4.1 1367 3.1 1058 DHIR

Lifetime: 2532d 187270m 7033f 6034p

TOP ACRES TESS PILOT ET *TM 197974

Genetic Conditions: *TM PT DT WT BH2T BH14T

PPR: -159 76%R PTAT: -0.3 83%R (12/25)

PTA: -1578m -60f -62p -563NM\$ 86%R

NEW VIEW WONDER TRUE ET 68140576

02/07 V88 V86 V88 V86 V87 V89 (10/14) *CERT*

02/04 365d 2X 30860 3.0 934 3.4 1044 DHIR

03/11 36d 2X 3370 4.2 141 3.6 121 DHIR

5th Dam: MORT MATT TAMMY 3E CERT

4/01 354D 2X 23270 4.8 1122 3.7 857

NOMINATED ALL AMERICAN 5 YEAR OLD, 1990

6th Dam: MORT IMPROVER LORI 3E

8/05 365D 2X 26020 5.0 1297 3.6 929

10/05 365D 2X 23460 5.1 1192 3.7 872

12/00 365D 2X 24520 4.9 1212 3.6 889

LIFETIME: 3634D 209,230M 10,417F 7995P

3rd Dam: SUNNYISLE COLBY TWILITE ET 2E93/94MS

CERT | PROTEIN PLUS

02/04 365D 2X 27550 4.6 1260 3.4 932 DHIR

03/06 365D 2X 34990 4.3 1505 3.3 1172 DHIR

05/05 305D 2X 27380 4.2 1163 3.1 843 DHIR

LIFETIME: 1333D 107110M 4696F 3580P

* ALL AMERICAN SR 2, 3, & 5 YR OLD 2005, 2006, 2008

* ALL AMERICAN PRODUCE OF DAM MEMBER 2006

* NOM ALL AMERICAN 4 YR OLD 2007

* GRAND CHAMPION CENTRAL NATIONAL 2006

4th Dam: MORT SIMON TANYA 4E94

09/02 365D 2X 36660 4.1 1494 3.3 1221 DHIR

13/04 365D 2X 34880 4.6 1588 3.2 1123 DHIR

LIFETIME: 2329D 203520M 8511F 6977P

NATIONAL HONOR ROLL MILK, FAT & PROTEIN

CONSIGNOR:

CONSTANCE SLIKER | ST. PARIS, OH



EDGE VIEW KADE *Savannah*

REG: 68240381

DOB: 02/15/2025 TATTOO: 1664

DOUBLE W KADE P 68186608

Genetic Conditions: PT DT MT WT BH2T BH14T

Casein: A2A2 BB

PPR: +73 94%R PTAT: +0.0 97%R (04/26)

PTA: +225m +19f +17p +263NM\$ 98%R (GEN)

PTA PL: +3.6 SCS: +2.84 DPR: +1.2 SCE: +2.7

PTA LIV: +2.4

411 dau. av. 20972 4.3 899 3.5 735

244 class. dau. av. FS:83.7 UDC:0.20 FLC:0.62

TROUT RUN DR JAY ET P *TM (D) 68158173

Genetic Conditions: PT DC MT WT BH2T BH14T

PPR: +57 89%R PTAT: -0.5 87%R (04/26)

PTA: -527m +18f +9p +229NM\$ 94%R (GEN)

DOUBLE W THUNDER KADDIE 68162514

03/04 V88 V88 V87 V87 V87 V88 (11/17)

02/01 269d 3X 21390 4.9 1058 3.4 732 DHIR

EDGE VIEW F SNICKS ETV 68225483

02/05 V85 +83 V86 V88 V87 +84 (06/25)

02/02 305d 2X 13470 4.0 540 3.3 442 DHIR

HER FULL SISTERS:

CUTTING EDGE F STRUDEL EX90

03/03 365d 3X 27300 4.7 1271 3.7 1004

EDGEVIEW F SATISFACTION ETV

*GR CHAMP NORTHEAST NATIONAL JR SHOW '25

*RES INT CH NORTHEAST NATIONAL SHOW '25

*HM ALL-AMERICAN MILKING YEARLING '24

3rd Dam: TOP ACRES WONDER SUKIE ET3E91

04/03 365d 2X 29330 4.6 1335 3.1 915 DHIRP

* INT CHAMPION SOUTHWEST NATIONAL 2009

* 1st JR 2 YR OLD SOUTHWEST NATIONAL 2009

4th Dam: TOP ACRES PILOT SUKI 2E92

2X ALL-AMERICAN

5th Dam: HILL-N-DALE ENSIGN SUE ET 3E93

4/04 365d 2x 36360 3.7 1348 3.5 1255

6/02 365d 2x 34630 4.8 1656 3.5 1195

ALL AMERICAN 4 YEAR OLD, 1998; 5 YEAR OLD, 1999

RES. ALL AMERICAN SR. 3 YR. OLD, '97; AGED COW '00

6th Dam: HILL-N-DALE JADE SARAH 2E92

7/11 365d 2x 25980 4.0 1050 3.6 942

RES. GRAND CHAMPION, OHIO STATE FAIR, 1993

CONSIGNOR:

CONSTANCE SLIKER | ST. PARIS, OH

6th Dam: BETTA VUE PERFORMER SARAH V86

3/08 334d 2x 18040 4.1 736 3.7 662

7th Dam: BETTA VUE BURTON SANDY V86

7/08 365d 2x 24810 4.4 1085 3.9 963

CUTTING EDGE T FOREMOST 68171744

Genetic Conditions: PT DT MT WT BH2T BH14T

PPR: -72 90%R PTAT: +0.6 95%R (04/26)

PTA: -490m -29f -22p -259NM\$ 96%R (GEN)

FULP AGENDA SNICKERS ET 68137003

Genetic Conditions: PT DT MT WT BH2T BH14T

10/04 4E-E94 E93 E95 E93 E94 E93 (01/22)

02/05 208d 2X 16570 3.8 622 3.2 536 DHIR

03/06 365d 2X 22990 4.3 982 3.5 802 DHIR

04/08 312d 2X 21710 4.8 1040 3.7 812 DHIR

05/09 343d 2X 23570 4.8 1132 3.6 852 DHIR

06/10 365d 2X 21640 5.0 1090 3.6 789 DHIR

08/02 365d 2X 24210 4.5 1088 3.5 858 DHIR

09/10 346d 2X 16630 4.1 684 3.5 582 DHIA

Lifetime: 2477d 154100m 6970f 5490p

* SR 3 YR OLD RES ALL AMERICAN 2015

* 4 YR OLD HM ALL AMERICAN 2016

* SENIOR CHAMPION EASTERN NATIONAL 2016

FROM THE



THUNDER RIDGE LUTHER BUTTER 3E93/93MS

Dam of Lot 90



TOP ACRES FM *Buttons* ETV

REG: 68231747

DOB: 12/08/2023 TATTOO: 7285

EXPOSED 8/30/25 - 11/01/25 to

TOP ACRES PRINCE 68225401

(Foremost X Wind Mill Sven Paloma E94)

CUTTING EDGE T FOREMOST 68171744
Genetic Conditions: PT DT MT WT BH2T BH14T
Casein: A1A2 AB E91
PPR: -67 89%R PTAT: +0.6 95%R (12/25)
PTA: -422m -26f -19p -253NM\$ 95%R (GEN)
PTA PL: -0.2 SCS: +2.98 DPR: -1.3 SCE: +3.2
PTA LIV: -1.0
206 dau. av. 20276 4.1 836 3.4 696
194 class. dau. av. FS:85.2 UDC:0.46 FLC:0.79

THUNDER RIDGE LUTHER BUTTER 68180361
Genetic Conditions: PT DT MT WT BH2T BH14T
07/03 3E-E93 E94 E95 E93 E91 E93 (09/23)
PPR: +64 69%R PTAT: +0.6 75%R
PTA: +356m +14f +17p +166NM\$ 77%\$ (GEN)
DEV: +949m +37f +43p (12/25)
02/03 292d 2X 23690 3.8 901 3.5 820 DHIR
03/02 329d 2X 29200 4.1 1186 3.6 1050 DHIR
04/03 305d 2X 27600 4.7 1289 3.5 973 DHIA
07/01 107d 2X 6010 8.0 481 3.8 226 DHIA

3rd Dam: THUNDER RIDGE MAN BUZZ VG85

04/07 354d 2X 27430 3.9 1060 2.9 806 DHIR

4th Dam: THUNDER RIDGE DY BUCKEYE V88

04/06 365D 2X 31900 3.6 1161 3.1 990

5th DAM: THUNDER RIDGE Z BEE E90

06/00 365D 2X 28080 3.5 989 3.0 854

6th DAM: TOP ACRES JV BUZOOM ET V88

03/09 305D 2X 25550 3.8 982 3.3 852

CONSIGNOR:

CONSTANCE SLIKER | ST. PARIS, OH

CUTTING EDGE THUNDER *TM 68121893
Genetic Conditions: *TM PT DT WT BH2T BH14T
PPR: -62 95%R PTAT: -0.1 97%R (12/25)
PTA: -952m -25f -30p -105NM\$ 98%R (MACE)

CUTTING EDGE ELITE FAYANN 68132614
03/06 E90 V89 E92 V87 E90 E90 (11/14)
03/02 301d 2X 21030 4.0 831 3.2 679 DHIR

THUNDER RIDGE LUTHER ET 68163618
Genetic Conditions: PT DT MT WT BH2C BH14T
PPR: +40 76%R PTAT: +0.1 80%R (12/25)
PTA: +71m +4f +10p +80NM\$ 82%R (GEN)

THUNDER RIDGE PEPP BUZZER 68158398
03/04 V85 V88 V85 +84 V85 V85 (07/17)
02/04 365d 2X 21220 4.9 1040 3.4 729 DHIR

7th DAM: TOP ACRES DENMARK BUZZ ET 2E90
05/06 352D 2X 24540 4.9 1205 2.9 723

* SUMMER YRLG HFR NOM ALL AMERICAN 2000

8th DAM: TOP ACRES PR BLOSSOM 2E91

04/07 365D 2X 33360 4.9 1643 3.7 1233

* MULTIPLE ALL-AMERICAN NOMINEE

9th DAM: TOP ACRES PROPHET BLOOM 2E92

02/06 365D 2X 33270 5.0 1647 3.8 1274

10th DAM: BETTA VUE DQ BLOSSOM E90

05/00 365D 2X 28300 4.2 1184 3.7 1045



TOP ACRES PRE BOUQUET ET 3E94
Matriarch of Lot 91

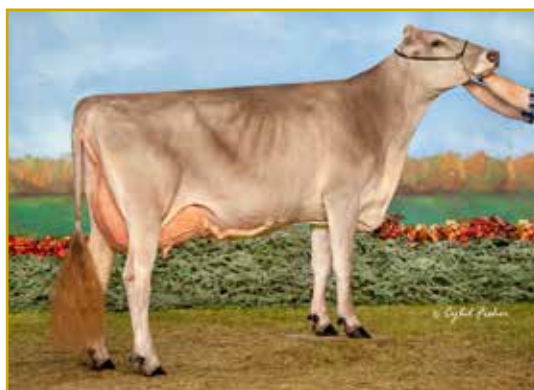

NEW VIEW C BRAVO ET E92
All-American Full Sister to Dam of Lot 91



EDGE VIEW C BREEZE ETV
AA Nominated Full Sister to Dam of Lot 91

91 TOP ACRES TANK *Blue*

REG: 68240379
DOB: 03/12/2024 TATTOO: 1660

BRED 12/05/2025 to
HILLTOP ACRES TRICKSTER

3rd Dam: CUTTING EDGE PS BRADY ET 2E93
* 5th FALL YRLG HFR EASTERN NATIONAL 2010
* JR CHAMPION KY STATE FAIR 2010
* 1st FALL YRLG HFR KY STATE FAIR 2010
4th Dam: TOP ACRES DOM BERRET ET E90
5/00365d 2X 26160 4.7 1237 3.5 905
5th Dam: TOP ACRES PRE BOUQUET ET 3E94
4/03 365d 2X 31830 5.5 1762 3.4 1085
5/09 365d 2X 33540 4.3 1445 3.5 1160
ALL-AMERICAN SR 2 YEAR OLD 2000
UN ALL-AMERICAN 4 YEAR OLD 2002
ALL-AMERICAN AGED COW 2004
6th Dam: TOP ACRES EVEN BOUNTY ET E90
4/08 348d 2X 29130 4.5 131 3.4 987
NOM. ALL-AMERICAN WINTER YEARLING 1997

COZY NOOK DOBOY TANK 68204129
Genetic Conditions: PT DT MT WT BH2T BH14T
Casein: A2A2 BB
PPR: +74 86%R PTAT: +0.7 89%R (12/25)
PTA: +454m +38f +19p +297NM\$ 94%R (MACE)
PTA PL: +0.1 SCS: +2.94 DPR: -1.7 SCE: +3.5
PTA LIV: -0.7
307 dau. av. 21836 4.4 957 3.4 750
92 class. dau. av. FS:83.9 UDC:0.71 FLC:0.95

EDGE VIEW C BLAKE ETV 68220555
02/06 31d 2X 2180 5.0 109 3.1 67 DHIA

SWITZER TALS DRDVL DOBOY ET 840003133889643
Genetic Conditions: PT DT MT WT BH2T BH14T
PPR: +41 91%R PTAT: +1.2 95%R (12/25)
PTA: +606m +13f +20p +109NM\$ 96%R (MACE)
COZY NOOK PS LI TREACHEROUS ET 68158594
Genetic Conditions: PT DT MT WT BH2T BH14T
08/03 1E-E90 E90 E91 +82 V89 E91 (05/22)
Lifetime: 2782d 261590m 11996f 9583p

VOELKERS TD CARTER *TM 68119645
Genetic Conditions: *TM PT DT WT BH2T BH14T
PPR: -4 98%R PTAT: +0.6 99%R (04/26)
PTA: +703m +15f +7p -66NM\$ 99%R (MACE)

CUTTING EDGE TITANIUM BRANCH 68148888
Genetic Conditions: PT DT MT WT BH2T BH14T
08/08 2E-E90 E96 E95 E94 +80 E90 (08/19)
Protein Plus
02/04 305d 2X 22170 4.1 905 3.6 801 DHIR
03/05 351d 2X 27480 3.4 946 3.5 965 DHIR
04/05 365d 2X 27700 3.2 887 3.4 936 DHIR
06/00 295d 2X 28470 3.3 928 3.5 984 DHIR
07/00 365d 2X 32750 3.5 1143 3.6 1182 DHIR
08/06 364d 2X 21940 4.4 969 3.4 735 DHIA
Lifetime: 2279d 171940m 6259f 6053p

CONSIGNOR:
CONSTANCE SLIKER | ST. PARIS, OH

REACH YOUR *Peak*

with
YOUR FORMULAS & TIMELINE
and
OUR INGREDIENTS & MANUFACTURING

Commodity Blenders

Custom Feed Manufacturing since 1997

Ohio - Michigan - Indiana



WWW.COMMODITYBLENDERS.COM

419-846-3155

2026 EQUIPMENT CONSIGNMENT AUCTIONS

ACCEPTING
CONSIGNMENTS
YEAR ROUND



RES
AUCTION SERVICES
833-SOLD-RES / RES.BID

Terms and Conditions

TERMS: All payments must be made to the clerk of the sale and no release of animals will be given until satisfactory settlement has been made. The guarantees listed below shall be offered by the seller only after payment terms have been met by the purchaser.

BIDS: The highest bidder shall be the buyer. In case of dispute, the animals shall again be put up for advance bids and if there be no advance bid, the animal shall be sold to the person from whom the auctioneer accepted the last bid. Every animal is pledged to absolute sale and by-bidding is prohibited. Every animal must be transferred to the new owner and may not be transferred back to the seller, except at the discretion of the recording society concerned.

EXPORT TRANSACTIONS: Prospective buyers or agents must make satisfactory agreement regarding health tests and requirements with the consignor and/or sale's management prior to the sale. Failure to do so shall make the buyer responsible for all health tests. Any special terms of payment must be cleared with the sale's management prior to the sale.

RISK: All animals are at the purchaser's risk as soon as struck off, but will be cared for free of charge for a reasonable length of time. Purchasers must make arrangements for care of their purchase if not removed within 24 hours following the sale. Separate agreement must be approved on export cattle. All animals are at the consignor's risk prior to selling in the event of fire or other mishap. All semen and embryos sold shall immediately become the buyer's property and risk as soon as struck off. Shipping assistance will be given; however, no risk on loss is assumed by the sale's management.

CERTIFICATES OF REGISTRY AND TRANSFER: Each animal which is cataloged, offered, and sold as registered shall be recorded in the Herdbook of the Brown Swiss Cattle Breeders' Association of the U.S.A. The sale management shall be responsible that every animal be transferred within 30 days to the purchaser at the seller's expense, such transfer to be recorded on the Certificate of Registry by the Secretary of the Association. The following suffixes have been added to the names of animals designated by the Brown Swiss Cattle Breeders' Association of the U.S.A. as abnormality carriers or non-carriers as may apply. (W); (S); (M) - known Weaver, Spiderleg or SMA carrier determined by identification of affected offspring. (CW); (CS); (CM) - a confirmed Weaver, Spiderleg or SMA animal through diagnosis by an approved laboratory. (W*); (S*); (M*) - Weaver, Spiderleg or SMA carrier determined by DNA testing at a confidence level of 90% or above. *TW; *TS; *TM - Weaver, Spiderleg or SMA non-carrier determined by DNA testing at a confidence level of 90% or above.

SHIPPING: Assistance will be given in loading and shipping animals, but no risk is assumed by the sale's management or seller.

WARRANTIES:

- (1) The seller warrants clear title to the animal and right to sell the same.
- (2) Unless otherwise noted in the catalog or announced from the auction stand, each animal is sold as sound. All udder guarantees will cease when the cattle are loaded for removal from the barn.
- (3) **BULLS:** Are sold as being able to serve and settle after reaching 14 months of age. The buyer is expected to provide reasonable care and feeding. Should the bull prove to be a non-breeder, the buyer shall notify the seller within four months after the bull reaches 14 months of age. The seller shall then have six months to prove the bull to be a breeder. In no case shall the seller be responsible for more than the selling price.
FEMALES: Any female pregnant when sold or that has freshened with 90 days prior to the date of the sale is by that fact considered a breeder. Should any other female not pregnant when sold fail to become pregnant within six months of sale date, or if less than 15 months old when sold, by the time she reaches the age of 21 months, after having been bred to a bull known to be a breeder and after having been treated by a licensed veterinarian, the matter shall be reported in writing to the seller within two weeks of the aforementioned times. The seller will then have the privilege of six months time in which to prove the animal a breeder before refunding the purchase price. Females bred when sold are presumed to be pregnant, but pregnancy is not guaranteed. The seller makes no warranty that females announced safe in calf will deliver live calves, or that they will carry calves full term, nor does he guarantee that the calf carried will not be mummified. In no case shall the seller be responsible for more than the sale price of the animal.
- (4) Above warranties cease when the animal is disposed of by the original purchaser.
- (5) Transportation charges on all animals subject to adjustment shall be paid by shipper.
- (6) The Breeding Warranty is eliminated if a female is flushed or super-ovulated following the sale.

HEALTH CERTIFICATES: Official health certificates will be provided to the purchaser of each animal. Results of any future health tests are not guaranteed. The seller and sale management hereby notify buyers that, according to the State of Wisconsin ATCP Rule 10.21, all animals are sold as originating from a maximum risk paratuberculosis herd. The seller and sale management can not be held liable.

ERRORS: The material in this catalog has been carefully edited. If any errors or omissions are discovered, they will be announced, such announcements to take precedence over the matter of print in this catalog. Neither the editors of the catalog, the sale's management nor the consignors can assume any responsibility for any errors or omissions in the catalog.

ACCIDENTS: The Sale Manager, auctioneers and owners are not in any way responsible for the condition of the grounds nor the behavior of the animals and disclaim any liability in the event of personal accident or property loss.

RESPONSIBILITY: The consignor will represent and be responsible for his animals. In no case, however, will the consignor be responsible for any damages beyond the selling price of the animals. Sale manager assumes no responsibility, acting only as an agent, but will endeavor to protect the interests of both buyer and seller.

INDEX

CONSIGNOR.....	ANIMAL.....	TATTOO.....	LOT
BALTHASER, HANNAH.....	NORTHKILL CREEK GERT.....	917.....	71
BLESSING & GARRISON.....	BLESSING GARBRO CHL PADGET ETV.....	558.....	50
BLESSING & GARRISON.....	BLESSING GARBRO TYSON FIRST.....	604.....	77
BLESSING & GARRISON.....	BLESSING GARBRO RAY VIOLET.....	525.....	69
BLESSING & GARRISON.....	BLESSING GARBRO TRICK WINNEY.....	541.....	20
BLESSING & GARRISON.....	BLESSING GARBRO WC VIOLA ETV.....	537.....	68
BLESSING & GARRISON.....	BLESSING GARBRO F PURITY ETV.....	553.....	3
BURSIEK, LYLE.....	TWIN GATE ADDYS ADRIAN.....	B297.....	76
CHAMPLUVIER, B & O.....	BLESSING GARBRO FOR TAMARA ETV.....	341.....	67
CHARD & WAGNER.....	GRAY ROSE TO GOLDIE ET.....	13072.....	46
CHERRY, KAYLEE.....	ROSEDALE DIEGO ALIADA ETV.....	8536.....	26
CHERRY, KAYLEE.....	ROSEDALE RAY ALLY ET.....	862.....	27
DURBIN, CHRISTOPHER.....	QUICKSILVER FORMST WHITNEY ET.....	7582.....	87
EVANS & MARTIN.....	A JOY R LANELLE.....	A272.....	64
FOOTE, LUKAS.....	JENLAR R WAIKIKI ET.....	248.....	19
FRALEY, DAKOTA.....	TWINCOUNTY KNH DEFLECT ETV.....	KNH7.....	28
FROSTED BEAUTY SWISS.....	ROYAL HILL FC ROMY ET.....	D104.....	49
FRY, DYLAN.....	APEX CARTER DAZZLE.....	A67.....	18
GEIWITZ, ANTHONY.....	PRIME TIME PHANTOM SUNSET.....	PT 94.....	65
GEIWITZ, BRODY.....	PRIME TIME TANK GETTY.....	PT 92.....	74
GEIWITZ, BRODY.....	PRIME TIME TANK GLORY.....	PT 93.....	73
HACKAMATAQCK FARM.....	EDGE VIEW SAILORS DREAM ET.....	HACK121.....	32
HACKAMATAACK FARM.....	FAIRDALE WHOOPI ET.....	HACK113.....	86
HACKAMATAACK FARM.....	HACKAMATAACK WAPAKONETA ETV.....	HACK120.....	17
HACKAMATAACK FARM.....	PINE TREE DAISY DUKE ETV.....	HACK122.....	34
HACKAMATAACK FARM.....	PINETREE DANCIN FOR MONEY ETV.....	HACK124.....	33
HARRISON, GREG.....	BROOKFIELD NORWIN KENDAL ET.....	BF50.....	66
HARRISON, GREG.....	HILLS VALLEY T FALEN ET.....	H220.....	60
HEMPFLING, LILLIAN.....	PLATINUM PRINCESS VIVIENNE ET.....	122.....	62
HORSWELL, E & I.....	EIEIO DYNAMITE DAHLIA ETV.....	E104.....	75
HOSTETTLER, B & E.....	ALP-VIEW DIEGO ELDORA ET.....	230.....	61
HOSTETTLER, B & E.....	ALP-VIEW PERFECTION BEAR.....	162.....	55
JAMES, CAYLEE.....	BLESSING CNJ COLLAPS NANA ETV.....	336.....	9
JAMES, CAYLEE.....	BLESSING CNJ T NORANN ET EMBRYOS.....	10
JAMES, CAYLEE.....	BLESSING CNJ TANK NICE.....	559.....	11
KAUFMAN, JUSTIN & ASHLEY.....	ALL-GLO RAMPAGE PRIM ETV.....	393.....	2
KEENER, BRUICE.....	ROSEDALE CH TAUPE ETV.....	9197.....	40
KIERNAN, S & S.....	EDGE VIEW N TESSA ETV.....	M621.....	57
KOOPMAN, KNAPP, H & RCG.....	FERNS RCG FRONT N CENTER ET.....	5509.....	38
KORTH, REBECCA.....	TRIANGLE ACRES SZZG PHEVER.....	K991.....	35
LAMMERS, BRIAN.....	LA RAINBOW PM SW STARDOM ET NP.....	245L.....	44
L'AMOREAUX, LAUREN.....	LAURLIND RASTA HANDSOFF ETV.....	L16.....	56
LANDGRAF, R & RED CARPET GENETICS.....	ROBLAND RCG C BEYOND ET.....	5550.....	58
LENHART, JENN.....	PEACH KIST WC BANG ET OCS.....	258.....	6
LEWIS CENTURY STOCK FARM.....	L CENTURY TANK BRITTNEY.....	L1666.....	63
MARSH, KAREN.....	PULL TAB DESIGN PRESTO.....	K989.....	54
MASHEK, D & T.....	HILLTOP ACRES PM RAMONA ET.....	5183.....	12
MCEVOY, CARALYNE.....	CAR-A-MAC TO PROPS N MAYHEM.....	MC29.....	47
MEYER, BRIANNA.....	JENLAR DIEGO WATERLOO EMBRYOS.....	13
MEYER, BRIANNA.....	JENLAR DIEGO WATERSKI ETV.....	M1124.....	14
MILEY, JASON.....	MILEY DAREDEVIL PENELOPE.....	3785.....	53
MOORE, J & K.....	BO SHONA DELUXE FRISKEY.....	BM01.....	31

CONSIGNOR	ANIMAL	TATTOO	LOT
MOORE, J & K	BO SHONA RAY WAKANDA ETV	6530	70
MOORE, J & K	BROWN HEAVEN FAMOUS TICKS ET	9099	25
MOORE, J & K	JENLAR TN WINDY ET	123	16
NIERMAN, B & C	NIERMANS FLUSH PLUM TWIN	2261	4
PAULSON, JAMES	BUTTERMAID CH KARI 6230 ET	6230	39
PINE TREE DAIRY	APEX CARTER GRACE ETV	A53	72
PINE TREE DAIRY	CHER-MI 1750 RAST 4409	4409	24
PINE TREE DAIRY	PINE-TREE 101 VALE 3932 ET	3932	45
PINE TREE DAIRY	PINE-TREE 1750 PLAY 4676 ET	4676	22
PINE TREE DAIRY	PINE-TREE 2651 INTE 4641 ET	4641	41
PINE TREE DAIRY	PINE-TREE LOVE INTE 4638 ET	4638	23
PINE TREE DAIRY	ROYAL HILL DD VERITY	D3	21
RED CARPET GENETICS	JENLAR RCG TANGO ET	5576	15
RED CARPET GENETICS	REDCARPET D CHARISMATIC ET	5469	59
SLIKER, CONSTANCE	BLESSING GARBRO F SKYLAR ETV	425	29
SLIKER, CONSTANCE	EDGE VIEW KADE SAVANNAH	1664	89
SLIKER, CONSTANCE	EDGE VIEW R WIXONA ETV	M677	80
SLIKER, CONSTANCE	RIDGELINE R TEMPTATION ETV	R492	88
SLIKER, CONSTANCE	ROYAL HILL COLLAPS WALLIS ET	D107	81
SLIKER, CONSTANCE	ROYAL HILL FORE WICKER ET	D112	82
SLIKER, CONSTANCE	R-ROSE WELL PLAYED ETV	R8	84
SLIKER, CONSTANCE	R-ROSE WHIRLWIND ETV	R9	85
SLIKER, CONSTANCE	TOP ACRES FM BUTTONS ETV	7285	90
SLIKER, CONSTANCE	TOP ACRES NOBLE WENDY	1662	83
SLIKER, CONSTANCE	TOP ACRES TANK BLUE	1660	91
SLIKER, CONSTANCE	TOP ACRES WORTHY ETV	7280	79
SMITH, SHERRY	KISS TANK SCOTCHAROO	MS43	48
SMITH, SHERRY	VELVET-VIEW KS CHALLENGER ET	VK3	42
SMITHLING, EMMITT	BLUE HEAVEN NO FAITH ETS	BH16	37
VAIL, PETER	HILLS VALLEY DOBOY PIPER	H724	78
VAIL, PETER	IROQUOIS ACRES JONG CALI CHOICE		1
VAIL, PETER	JUST SO PV RAY FLAIR ETV	V473	30
VAIL, PETER	MILEY DESIGN PLATINUM	2517	52
VAIL, PETER	MILEY SECRET WEAPON PRESLEE	4079	51
VOEGELI FARM	V B RAY WOWEE ET	V4021	5
WARNER, CINDY	ROUND HILL SIZLE WICKERS ET	3224	36
WATKINS, WILLIAM	FOX TRAIL NASHVILLE LOIS	781	43
WOODWIND FARM LLC	WF CARTER DJ NATASHA	63	7
WOODWIND FARM LLC	WF NORTHERN LIGHTS CHOICE		8



PLAN TO JOIN US!

5:30 PM | THURSDAY, JULY 9
 LINN COUNTY FAIRGROUNDS
 CENTRAL CITY, IOWA

SELECTIONS BEING FINALIZED. CONTACT
 BRIAN FOR MORE INFORMATION: 614.264.3240



Thank You