

Ontario Spring *Stunners* Embryo Sale

Opens April 23rd
Closes April 25th at Noon on



ONTARIO
Spring DISCOVERY



No Internet? *No Problem!*

Contact one of our Sale Contacts to Bid!

SALE CONTACTS

Eric Salonen - 519.803.3722

Claire Swale - 613.806.4916

Collin Allardyce - 519.865.1280

Josh Karn - 519.532.4705

Ontario Spring *Stunners*

No Recipients? *No Problem!*

Mount Elgin Recipients Program

Send us your embryos, get pregnancies back!

Call Eric Salonen for pricing
519.803.3722

ONTARIO
Spring **DISCOVERY**



Pregnancy Guarantees

Some Lots have Guaranteed Pregnancies, Keep an Eye Out!

If you don't get the number of pregnancies that are guaranteed,
then receive embryos or cash back!

Ontario Spring *Stunners*



Jacobs Alligator Bawl VG-89-2YR MAX
1st Milking Yearling WDE 2025
All-American Milking Yearling 2025
Dam of Embryos



Jacobs High Octane Babe EX-96-2E 6*
All-Canadian 5 Year Old 2025
2nd Dam of Embryos



Jacobs Bruins
Maternal Brother to Dam of Embryos

CHOICE 5#1 Sexed Farnear Delta-Lambda x Jacobs Alligator Bawl OR Sexed MB-Lucklady Eye Candy

FARNEAR DELTA-LAMBDA-ET PB
H0840M3125993715 B&W B:03 Jun 2015
*POF*A1A2*MWF*CDF*CVF*RDF*BYF*BLF*DPF
CAN-GBEV Apr*26 99%Rel GLPI 3658/99%
KG M 865/75% F 36/33% %F 0.01 PRO\$
MR 101 P 38/58% %P 0.06 1725
CAN-GBEV Apr*26 99%Rel CONF 12/98%
MS 8 F&L 11 DS 6 RP 7
Progeny Data: 10776 Daus: 91.00% GP+
488EX 4678VG 4729GP 866G 15F
11170 DAUS ME AVG: 13758 566 4.1 456 3.3
AVG BCA: M260 F290 P276

JACOBS ALLIGATOR BAWL PB
HOCANF121251583 B&W ET B:04 Sep 2023
*A2A2*AA
VG-89-2YR-USA
GMACE Apr*26 87%Rel GMLPI 2882/84%
KG M 199/50% F-5/24% %F-0.11 PRO\$
MR 99 P 0/30% %P-0.06 108
GMACE Apr*26 85%Rel CONF 11/97%
MS 9 F&L 3 DS 9 RP 5

ALL-AMERICAN MILKING 1-YR 2025
RES. ALL-CANADIAN Fall Yearling in Milk 2025
2ND Fall Yearling in Milk National Holstein Show 2025
1-9 301 24,524, 4.1% 994 3.2% 789 Inc.

MB-LUCKYLADY EYE CANDY-ET PB
H0840M3234629820 B&W ET B:06 Mar 2021
*POF*MWF*CDF*CVF*RDF*BYF*BLF*DPF
CAN-GBEV Apr*26 98%Rel GLPI 3256/94%
KG M-973/4% F 5/13% %F 0.38 PRO\$
MR 95 P-3/11% %P 0.25 281
CAN-GBEV Apr*26 97%Rel CONF 16/99%
MS 11 F&L 12 DS 9 RP 9
Progeny Data: 962 Daus: 89.00% GP+
0EX 247VG 618GP 96G 1F
1040 DAUS ME AVG: 12775 552 4.3 433 3.4
AVG BCA: M241 F283 P262

STANTONS ALLIGATOR-ET PB
H0840M3128769279 B&W *A1A2*MWF*CVF*BYF*BL
VG-85-4YR-CAN
F&L:86 DS:86 RP:82
CAN-GBEV Apr*26 99%Rel GLPI 3270/99%
KG M 644/65% P 22/23% %F-0.03 PRO\$
MR 102 P 16/27% %P-0.04 986
CAN-GBEV Apr*26 99%Rel CONF 11/97%
MS 9 F&L 10 DS 6 RP 3
Progeny Data: 7236 Daus: 87.00% GP+
348EX 2539VG 3447GP 871G 31F
7605 DAUS ME AVG: 13452 547 4.1 436 3.2
AVG BCA: M254 F280 P264

JACOBS HIGH OCTANE BABE PB
HOCANF110481411 B&W ET B:18 Jan 2017
EX-96-2E-CAN 6*(10/31)
MS:96 (FA:9 RAH:9 RAW:9) F&L:96 DS:97 RP:92
CAN-GBEV Apr*26 87%Rel GLPI 2795/84%
KG M 315/56% F-9/20% %F-0.18 PRO\$
MR 96 P-6/20% %P-0.15 -287
CAN-GBEV Apr*26 84%Rel CONF 11/97%
MS 9 F&L 4 DS 8 RP 6
05-00 305 16062 648 4.0 487 3.0 L
BCA 306 336 297
06-11 305 17462 691 4.0 534 3.1 L
365 20437 827 4.1 640 3.1
BCA 319 344 316
4 LACT: 83775 3486 4.2 2725 3.3 KG
Avg BCA: M302(67) F329(66) P299(57)
ALL-CANADIAN 5 Year old 2022
Can. Champs Contest Senior 3 Year 2020
RES. GRAND National Holstein Show 2022
1ST 5 Year old National Holstein Show 2022
GRAND PORTNEUF 2024
INT. INT.CHAMP Fall Invitational Show 2020
Progeny Data: 3EX 17VG 3GP 0G 0F
23 DAUS ME AVG: 14450 570 3.9 471 3.3
AVG BCA: M273 F292 P285

MORNINGVIEW MCC KINGBOY-ET PB
H0840M32044077 B&W *POF*A2A2*MWF*CDF*CVF*
EX-92-4YR-USA ST*17
CAN-GBEV Apr*26 99%Rel GLPI 2743/99%
KG M 728 F-6 %F 0.28 P 11 %P-0.10
CAN-GBEV Apr*26 99%Rel CONF 3
CAN-GBEV Apr*26 99%Rel CONF 4
VG-88-4YR-CAN 17*(4/81)
02-00 305 11791 527 4.5 383 3.3
365 13854 626 4.5 459 3.3
BCA 301 363 309
2 LACT: 42530 1950 4.6 1468 3.5 KG

STANTONS MCCUTCHEN 1174 AGREE PB
HOCANF11696367 B&W ET B:13 Feb 2013
VG-88-4YR-CAN 17*(4/81)
02-00 305 11791 527 4.5 383 3.3
365 13854 626 4.5 459 3.3
BCA 301 363 309
2 LACT: 42530 1950 4.6 1468 3.5 KG

STANTONS HIGH OCTANE PB
HOCANF104579319 B&W *BRC ET B:05 Mar 2007
EX-96-2E-CAN 42*(10/210)
04-01 305 14345 533 3.7 461 3.2 L
BCA 293 296 299
06-01 305 17210 688 4.0 529 3.1 L
352 18800 760 4.0 589 3.1
BCA 333 360 327
4 LACT: 61062 2502 4.1 2033 3.3 KG
Avg BCA: M281(44) F307(58) P291(52)
3 Superior Lactations
RES. ALL-CANADIAN 4 Year old 2011
NOM. ALL-QUEBEC Mature Cow 2013
RES. GRAND THREE RIVERS 2013
1ST 4 Year old ROYAL 2011
3RD Mature Cow MONTMAGNY 2013
2ND Mature Cow THREE RIVERS 2013
Progeny Data: 19EX 42VG 13GP 0G 0F
69 DAUS ME AVG: 13285 521 3.9 399 3.0
AVG BCA: M251 F267 P241

JACOBS GOLDWYN BRITANY PB
HOCANF104579319 B&W *BRC ET B:05 Mar 2007
EX-96-2E-CAN 42*(10/210)
04-01 305 14345 533 3.7 461 3.2 L
BCA 293 296 299
06-01 305 17210 688 4.0 529 3.1 L
352 18800 760 4.0 589 3.1
BCA 333 360 327
4 LACT: 61062 2502 4.1 2033 3.3 KG
Avg BCA: M281(44) F307(58) P291(52)
3 Superior Lactations
RES. ALL-CANADIAN 4 Year old 2011
NOM. ALL-QUEBEC Mature Cow 2013
RES. GRAND THREE RIVERS 2013
1ST 4 Year old ROYAL 2011
3RD Mature Cow MONTMAGNY 2013
2ND Mature Cow THREE RIVERS 2013
Progeny Data: 19EX 42VG 13GP 0G 0F
69 DAUS ME AVG: 13285 521 3.9 399 3.0
AVG BCA: M251 F267 P241

JACOBS GOLDWYN BRITANY PB
HOCANF104579319 B&W *BRC ET B:05 Mar 2007
EX-96-2E-CAN 42*(10/210)
04-01 305 14345 533 3.7 461 3.2 L
BCA 293 296 299
06-01 305 17210 688 4.0 529 3.1 L
352 18800 760 4.0 589 3.1
BCA 333 360 327
4 LACT: 61062 2502 4.1 2033 3.3 KG
Avg BCA: M281(44) F307(58) P291(52)
3 Superior Lactations
RES. ALL-CANADIAN 4 Year old 2011
NOM. ALL-QUEBEC Mature Cow 2013
RES. GRAND THREE RIVERS 2013
1ST 4 Year old ROYAL 2011
3RD Mature Cow MONTMAGNY 2013
2ND Mature Cow THREE RIVERS 2013
Progeny Data: 19EX 42VG 13GP 0G 0F
69 DAUS ME AVG: 13285 521 3.9 399 3.0
AVG BCA: M251 F267 P241

JACOBS GOLDWYN BRITANY PB
HOCANF104579319 B&W *BRC ET B:05 Mar 2007
EX-96-2E-CAN 42*(10/210)
04-01 305 14345 533 3.7 461 3.2 L
BCA 293 296 299
06-01 305 17210 688 4.0 529 3.1 L
352 18800 760 4.0 589 3.1
BCA 333 360 327
4 LACT: 61062 2502 4.1 2033 3.3 KG
Avg BCA: M281(44) F307(58) P291(52)
3 Superior Lactations
RES. ALL-CANADIAN 4 Year old 2011
NOM. ALL-QUEBEC Mature Cow 2013
RES. GRAND THREE RIVERS 2013
1ST 4 Year old ROYAL 2011
3RD Mature Cow MONTMAGNY 2013
2ND Mature Cow THREE RIVERS 2013
Progeny Data: 19EX 42VG 13GP 0G 0F
69 DAUS ME AVG: 13285 521 3.9 399 3.0
AVG BCA: M251 F267 P241

JACOBS GOLDWYN BRITANY PB
HOCANF104579319 B&W *BRC ET B:05 Mar 2007
EX-96-2E-CAN 42*(10/210)
04-01 305 14345 533 3.7 461 3.2 L
BCA 293 296 299
06-01 305 17210 688 4.0 529 3.1 L
352 18800 760 4.0 589 3.1
BCA 333 360 327
4 LACT: 61062 2502 4.1 2033 3.3 KG
Avg BCA: M281(44) F307(58) P291(52)
3 Superior Lactations
RES. ALL-CANADIAN 4 Year old 2011
NOM. ALL-QUEBEC Mature Cow 2013
RES. GRAND THREE RIVERS 2013
1ST 4 Year old ROYAL 2011
3RD Mature Cow MONTMAGNY 2013
2ND Mature Cow THREE RIVERS 2013
Progeny Data: 19EX 42VG 13GP 0G 0F
69 DAUS ME AVG: 13285 521 3.9 399 3.0
AVG BCA: M251 F267 P241

Budjon Farms
c/o Tom Cull
N9995 Soo Rd., Lomira, WI
920.960.0350
office@budjon.com

Next Maternal Dams:

- Jacobs Jasper Best VG-88-4YR 23*
- Jacobs Storm Bette EX-91-2E 6*
- Cotopierre Lindy Bertha EX-90-2E 25*
- Cotopierre Starbuck Bine EX-90 4*
- Cotopierre Tempo Binette EX-90

Stored at Trans Ova, WI

Ontario Spring *Stunners*



Jacobs Unix Shania EX-90 2*
Dam of Embryos



Erbacres Snapple Shakira EX-97-4E 9*
Grand Champion WDE 2021, 2023
Grand Champion RAWF 2021, 2023
2nd Dam of Embryos

2

5#1 Sexed Mr Ernestanthony Havenofear x Jacobs Unix Shania

IVF

Valiant Dairy Inc.
636389 14th Line, Woodstock, ON
519.532.1776
tvanlith@outlook.com

Exportable to:
UK, Australia

MR ERNESTANTHONY HAVENOFEAR PB
HO840M3217720891 B&W B:16 Apr 2021
*POF*AI1A2
*BB*MWF*CDF*CVF*RDF*BYF*BLF*MFF*DPF*CNF*XIP
CAN-GEV Apr*26 95%Rel GLPI 3484/91%
KG M 1434/91% F 22/23% %P-0.27 PRO\$
MR 96 P 64/91% %P 0.11 1290
CAN-GEV Apr*26 93%Rel CONF 12/98%
MS 10 P&L 5 DS 10 RP 7
Progeny Data: 269 Daus: 82.00% GP+
0EX 48VG 174GP 46G 1F
282 DAUS ME AVG: 13838 571 4.1 464 3.4
AVG BCA: M261 F293 P281

JACOBS UNIX SHANIA PB
HOCANF110828745 B&W ET B:11 Sep 2018
*AI1A1*RDF
EX-90-7YR-CAN 2*(0/13)
MS:90 (FA:9 RAH:9 RAW:4) P&L:93 DS:88 RP:87
CAN-GEV Apr*26 84%Rel GLPI 3048/81%
KG M-1454/1% F 15/44% %P 0.63 PRO\$
MR 98 P-24/7% %P 0.21 216
CAN-GEV Apr*26 82%Rel CONF 10/95%
MS 7 F&L 7 DS 4 RP 9
Progeny Data: 0EX 6VG 2GP 0G 0F
9 DAUS ME AVG: 13497 568 4.2 450 3.3
AVG BCA: M255 F291 P272
02-04 200 5123 272 5.3 182 3.6 L
BCA 122 175 137
04-03 305 14217 711 5.0 528 3.7 L
BCA 279 378 330
06-09 P263 12628 674 5.3 466 3.7 L
FBCA 252 364 293
3 LACT: 50412 2822 5.6 2049 4.1 KG
Avg BCA: M218 (57) F306(-15) P253(-39)
1 Superior Lactations

CROTEAU LESPERRON UNIX PB
HOCANM107567492 B&W *POF*AI1A1*MWF*CDF*CVF
EX-96-7YR-CAN ST'17
P&L:94 DS:97 RP:96
CAN-GEV Apr*26 99%Rel GLPI 2790/99%
KG M 47/37% F-14/7% %P-0.13 PRO\$
MR 93 P-10/9% %P-0.09 -40
CAN-GEV Apr*26 99%Rel CONF 7/91%
MS 7 F&L 3 DS 0 RP 5
Progeny Data: 15556 Daus: 87.00% GP+
1131EX 5549VG 6985GP 1840G 51F
16969 DAUS ME AVG: 12850 510 4.0 411 3.2
AVG BCA: M243 P261 P248

ERBACRES SNAPPLE SHAKIRA-ET PB
HO840F3126918505 B&W *RDC ET B:01 Mar 2015
EX-97-4E-CAN 9*(0/45)
MS:97 (FA:9 RAH:9 RAW:9) P&L:97 DS:95 RP:97
CAN-GEV Apr*26 86%Rel GLPI 2999/82%
KG M-1747/0% F 15/44% %P 0.73 PRO\$
MR 96 P-10/17% %P 0.39 -442
CAN-GEV Apr*26 83%Rel CONF 10/95%
MS 7 F&L 7 DS 8 RP 10
04-11 305 14236 683 4.8 540 3.8 L
BCA 271 354 329
08-01 286 15367 727 4.7 540 3.5 L
BCA 311 407 356
6 LACT: 82402 3520 5.0 2605 3.7 KG
Avg BCA: M263(34) F364(106) P310(79)
1 Super 3, 3 Superior Lactations
ALL-CANADIAN Mature Cow 2023,2021
ALL-AMERICAN Mature Cow 2021
GRAND National Holstein Show 2021
GRAND National Holstein Show 2023
HM. GRAND National Holstein Show 2024
GRAND SUPREME LAITIER 2021
Progeny Data: 4EX 13VG 0GP 0G 0F
17 DAUS ME AVG: 12756 580 4.3 453 3.6
AVG BCA: M241 F297 P274

AMIGHETTI NUMERO UNO ET PB
HOITAM17990915143 B&W *POF*AI1A2*CVF*RDF*B
EX-90-3YR-HUN ST'15
CAN-GEV Apr*26 99%Rel GLPI 2814/99%
KG M-1171 F 12 %P 0.51 P-28 %P 0.09
CAN-GEV Apr*26 99%Rel CONF 1
REGAN-ALH DOMAIN DAYA-ET PB
HOUSAF66625459 B&W ET B:01 Sep 2010
EX-93-3E-CAN 17*(0/85)
10-02 305 21066 887 4.2 709 3.4 L
365 23415 1003 4.3 801 3.4
BCA 397 457 430
5 LACT: 114862 4923 4.3 4157 3.6 KG

GS ALLIANCE O KALIBER PB
HOICHEM120100409489 B&W *A2A2*CVF*RDF*BYF*
GMACE Apr*26 94%Rel GMLPI 2604/89%
KG M-1186 F 3 %P 0.48 P-17 %P 0.20
GMACE Apr*26 90%Rel CONF 4
MISS APPLE SNAPPLE-RED-ET PB
HOUSAF72506364 R&W *CVF*BLF*DPF ET
EX-96-2E-USA
03-02 305 11725 468 4.0 417 3.6
04-02 305 17250 702 4.1 641 3.7
08-01 305 19255 816 4.2 639 3.3
LACT: 64338 2642 4.1 2316 3.6 KG
3RD Mature Cow ROYAL R&W 2019
4TH 4 Year old ROYAL 2017
2ND 4 Year old ROYAL R&W 2017
Progeny Data: 1EX 1VG 0GP 0G 0F
3 DAUS ME AVG: 13021 599 4.6 455 3.5
AVG BCA: M246 P307 P275

Next Maternal Dams:

- KHW Regiment Apple-Red EX-96-4E 42*
- Kamps-Hollow Altitude EX-95-2E 2*
- Clover-Mist Alisha EX-93-3E
- Clover-Mist Augy Star EX-94-4E
- D-R-A August EX-96-4E

Stored at Boviteq, QC

Ontario Spring *Stunners*



Unique Dempsey Cheers EX-95-5YR 5*
Res. Int. Champion WDE 2018
Dam of Embryos

3

5#1 Sexed MB-Luckylady Eye Candy x Unique Dempsey Cheers

IVF

Exportable to:
Canada, UK, Australia

Budjon Farms
c/o Tom Cull
N9995 Soo Rd., Lomira, WI
920.960.0350
office@budjon.com

MB-LUCKYLADY EYE CANDY-ET PB
HO840M3234629820 B&W ET B:06 Mar 2021
*POF*MWF*CDF*CVF*RDF*BYF*BLF*DPF
CAN-GBEV Apr*26 98%Rel GLPI 3256/94%
KG M-973/4% F 5/13% %F 0.38 PRO\$
MR 95 P-3/11% %P 0.25 281
CAN-GBEV Apr*26 97%Rel CONF 16/99%
MS 11 F&L 12 DS 9 RP 9
Progeny Data: 962 Daus: 89.00% GP+
OEX 247VG 618GP 96G 1F
1040 DAUS ME AVG: 12775 552 4.3 433 3.4
AVG BCA: M241 F283 P262

UNIQUE DEMPSEY CHEERS PB
HOCANF11957116 B&W B:04 Mar 2015
VG-89-2YR-CAN EX-95-5YR-USA 5*(0/25)
MS:89 (FA:9 RAH:9 RAW:8) F&L:87 DS:90 RP:91
CAN-EBV Apr*26 74%Rel LPI 3047/61%
KG M-1061/4% F 35/66% %F 0.66 PRO\$
MR 100 P-5/23% %P 0.26 90
CAN-EBV Apr*26 69%Rel CONF 10/95%
MS 6 F&L 5 DS 9 RP 8
Progeny Data: 3EX 9VG OGP OG OF
10 DAUS ME AVG: 12174 549 4.5 425 3.5
AVG BCA: M230 F281 P257

02-01	252	7911	402 5.1	279 3.5
	BCA	203 279		225
03-01	305	12052	582 4.8	417 3.5
	LACT:	22907 1144 5.0	825 3.6	KG
	Avg BCA:	M203 F279(0) P225		

RES. ALL-AMERICAN Junior 3 Year 2018
RES. ALL-CANADIAN JR. 2-YR 2017
HM. INT. CHAMP ONTARIO SUMMER 2017
1ST JR. 2-YR ONTARIO SUMMER 2017
2ND JR. CALF AUTUMN OPP. 2015
1ST JR. CALF BRUCE-GREY 2015

LIRR DREW DEMPSEY PB
HOUSAM61083609 B&W *POF*A1A1*CDC*CVF*RDF*
EX-93-11YR-USA EXTRA*11
CAN-GBEV Apr*26 99%Rel GLPI 2667/99%
KG M-1064/3% F-26/4% %F 0.13 PRO\$
MR 104 P-17/6% %P 0.16 588
CAN-GBEV Apr*26 99%Rel CONF 6/88%
MS 2 F&L 7 DS 7 RP 4
Progeny Data: 18418 Daus: 88.00% GP+
1842EX 6639VG 7805GP 2095G 37F
19596 DAUS ME AVG: 11973 479 4.0 392 3.3
AVG BCA: M226 F245 P237

UNIQUE ALEXANDER CHARM PB
HOCANF11458478 B&W B:01 Mar 2012
VG-88-3YR-CAN 2*(5/5)
MS:90 (FA:7 RAH:8 RAW:8) F&L:88 DS:86 RP:85
CAN-EBV Apr*26 76%Rel LPI 2891/61%
KG M-964/5% F 38/69% %F 0.64 PRO\$
MR 97 P-16/12% %P 0.13 57
CAN-EBV Apr*26 65%Rel CONF 4/59%
MS 3 F&L 5 DS 0 RP 0

01-11	304	9203	441 4.8	323 3.5
	BCA	237 306		260
02-00	305	12636	547 4.3	431 3.4
	BCA	320 13051	568 4.4	448 3.4
	BCA	280 330		299
04-00	305	11978	551 4.6	420 3.5
	BCA	242 303		269
05-00	305	13083	567 4.3	460 3.5
	BCA	252 297		284
5	LACT:	60315 2737 4.5	2138 3.5	KG

Avg BCA: M247(2) P302(50) P275(19)
1 Superior Lactations
Progeny Data: 1EX 11VG OGP 1G OF
10 DAUS ME AVG: 12544 519 4.1 425 3.4
AVG BCA: M237 F266 P257

BRAEDALE GOLDWYN PB
HOCANM10705608 B&W *A1A2*CDC*CVF*BYF*BLF
GP-84-8YR-CAN GM*12 EXTRA*05
CAN-GBEV Apr*26 99%Rel GLPI 2638/99%
KG M-933 F-18 %F 0.18 P-25 %P 0.06
CAN-GBEV Apr*26 99%Rel CONF 2

KERNDT SNEEZY DERRY DREW PB
HOUSAF207658039 B&W B:07 Mar 2002
VG-88-5YR-USA

03-08	305	12415	464 3.7	395 3.2
	BCA	365 14130	540 3.8	460 3.3
3	LACT:	51044 2008 3.9	1650 3.2	KG

GOLDEN-OAKS ST ALEXANDER-ET PB
HOUSAM61133837 B&W *A2A2*CVF*RDF*BYF*BLF*
EX-94-8YR-USA ST*12
CAN-GBEV Apr*26 99%Rel GLPI 2311/99%
KG M-679 F 2 %F 0.25 P-37 %P-0.12
CAN-GBEV Apr*26 99%Rel CONF 4

STONEDEN BAXTER CANADA PB
HOCANF9782041 B&W ET B:04 Mar 2010
EX-91-2E-CAN

01-11	305	8773	359 4.1	293 3.3
	BCA	229 255		240
03-00	305	13519	537 4.0	450 3.3
	BCA	338 14641	592 4.0	495 3.4
	BCA	299 323		313
04-01	300	13286	504 3.8	435 3.3
	BCA	272 280		283
05-02	305	14380	520 3.6	455 3.2
	BCA	286 281		288
5	LACT:	53548 2083 3.9	1771 3.3	KG

Avg BCA: M272(34) F285(41) P281(36)
1 Superior Lactations
Progeny Data: OEX 1VG OGP OG OF
1 DAUS ME AVG: 13391 611 4.6 457 3.4
AVG BCA: M253 F313 P276

Next Maternal Dams:

- Groves-Vu G W Atwood
Cameo
EX-91
- Groves-Vu Outside Cherish
EX-93
- Groves-Vu Graig Chawapa
EX-92

Stored at Trans Ova, WI

Ontario Spring *Stunners*



4

Genosource Lemon Drop VG-88-2YR
Dam of Embryos

6 #1 Sexed Blondin Detective x Genosource Lemon Drop

BLONDIN DETECTIVE PB
HOCANM120781841 B&W ET B:27 Jun 2021
*A2A2*MMF*CDF*CVF*BYF*BLF*DPF*CNF
CAN-GEV Apr*26 96%Rel GLPI 3367/92%
KG M 1025/81% F 2/12% %P-0.31 PROS
MR 99 P 25/38% %P-0.08 640
CAN-GEV Apr*26 94%Rel CONF 15/99%
MS 10 P&L 15 DS 10 RP 5
Progeny Data: 233 Daus: 92.00% GP+
OEX 84VG 132GP 17G OP
254 DAUS ME AVG: 13943 565 4.1 454 3.3
AVG BCA: M263 P289 P274

IVF

Exportable to:
EU, UK, Canada

Genosource
2188 78th St, Blairstown, IA
[319-454-6332](tel:319-454-6332)

840 3269892077
Born September 2, 2023
99%RHA-I
H.N. 78402

Very Good-88 VVEW
GPTA +3.57T +2.39UDC +1.48FLC 85R 12/25
CAN Conf +12 A2/A2 + AB
2-00 3x 213d 23,949 4.4 1066 3.6 880 RIP

Full sisters to Lemon Drop:
Genosource Jawdropper-ET VG-88 +4.05T
•Junior All-American Fall CalF 2024
•Nom. All-American Milking Yearling 2025
•Nom. All-Canadian Milking Yearling 2025
•5th Milking Yearling Royal Winter Fair 2025
Genosource Boombox-ET
•HM All-American Winter Yearling 2025
Genosource Pandoras Box-ET VG-87 +3.86T
Genosource Blackbox-ET VG-87 +3.48T
Genosource Drop A Line-ET VG-88
2-00 3x 200d 20,786 4.7 992 3.4 709 RIP

Kings-Ransom Dropbox-ET
3224437486 777HO12399

Ladyrose Caught Your Eye-ET
3130101491 Excellent-95 EEEEE 5-02
GPTA +4.15T +2.40UDC +1.97FLC 91R 12/25
CAN-Conformation +13
4-03 2x 365d 40,960 4.2 1731 3.2 1314
3-02 2x 335d 32,010 4.5 1433 3.2 1017
2-01 2x 359d 25,210 3.9 991 3.2 801
•All-American 4 Year Old 2023
•All-American Produce of Dam 2023
•1st 4 Year Old International Show 2023
•All-American Junior 3 Year Old 2022
•All-National Junior 3 Year Old 2022
•1st Jr. 3 Year Old International Show 2022
•Unanimous All-American Jr. 2 Year Old 2021
•3x Winner in Milking Form at International Showf
•Dam AA & HM AA Junior Best Three Females 2023
•Res. All-American Produce of Dam 2024
S: Croteau Lesperon Unlx-ET

Among the Caught Your Eye sons:
MB-Luckylady Eye Candy-ET 7HO16104
MB-Luckylady Bullseye-ET 200HO12376
Genosource Lucky Break-ET 551HO6527
Genosource Liquidcourage-ET 551HO6528

2nd Dam:
Rosedale Achieverslegacy-ET VG-89 EX-MS
1-09 2x 365d 26,380 5.1 1358 3.4 904
•All-American Milking Yearling 2017
•1st Milking Yearling International Show 2017
3rd Dam:
Rosedale Lexington EX-95 2E 3"
4-11 2x 365d 42,780 4.6 1973 3.0 1289
•All-American Produce of Dam 2017
•All-American 5 Year Old 2013
•Reserve All-American 2010 & 2011
4th Dam:
Rosedale Lexi-ET VG-89 EX-MS
2-02 2x 365d 26,800 5.1 1356 3.1 837
•Res. Int. Champion Midwest Spring National 2007
•All-Wisconsin Jr 2 Year Old 2006
•HM All-American Spring Yearling 2005
5th through 7th Dam:
Rosedale Lea-Ann-ET *RC EX-93 2E GMD
4-08 3x 365d 39,370 3.4 1325 3.1 1202
•1st Jr 3 Year Old Midwest Spring Natl 1998
Stookey Elm Park Blackrose-ET 3E-96 GMD DOM
5-03 3x 365d 42,230 4.6 1939 3.4 1432
•All-American & All-Canadian Jr. 3 Yr Old 1993
•All-American & All-Canadian Jr. 2 Yr Old 1992
Nandette TT Speckle-Red EX-93 DOM
•All-American R&W 1981 & 1983

Stored at
Trans Ova, WI

Ontario Spring *Stunners*



5

Ms GS Caught In The Act VG-88-2YR
Dam of Embryos

6 #1 Sexed Blondin Detective x Ms GS Caught In The Act

BLONDIN DETECTIVE PB
HOCANM120781841 B&W ET B:27 Jun 2021
*A2A2*MWF*CDF*CVF*BYF*BLF*DPF*CNF
CAN-GEV Apr*26 96%Rel GLPI 3367/92%
KG M 1025/81% F 2/12% %P-0.31 PROS
MR 99 P 25/38% %P-0.08 640
CAN-GEV Apr*26 94%Rel CONF 15/99%
MS 10 F&L 15 DS 10 RP 5
Progeny Data: 233 Daus: 92.00% GP+
OBX 84VG 132GP 17G OP
254 DAUS ME AVG: 13943 565 4.1 454 3.3
AVG BCA: M263 F289 P274

IVF

Exportable to:
EU, UK, Canada

Genosource
2188 78th St, Blairstown, IA
[319-454-6332](tel:319-454-6332)

840 3249969017
Born April 11, 2022
99%RHA-I *TR *TE *TC *TY *TV *TL
H.N. 80357

Excellent-92 EEEEE 3-03
GTP1 +2724
PTA +3.05T +2.02UDC +2.19FLC 8/25
A1/A2 • BB
1-11 3x 337d 26,580 5.3 1419 4.0 1072
3-01 2x 123d 15,130 4.9 742 3.6 552*RP

Full Sister to Caught In The Act:
Ms GS Caught By Surprise-ET EX-91 EEEEE
•1st Jr. 2 Year Old WI Championship Show 2024
•HM All-American Spring Yearling 2023
Maternal sisters to Caught In The Act:
D2 Summerfest Eyes On You-ET EX-90 EX-MS
•Nom. All-American Summer Jr. 2 Year Old 2023
•Member All-American Produce of Dam 2023
Genosource Looks Matter-ET VG-89 EX-MS
•Res. All-American Milking Yearling 2024
•Nom. All-American Fall Calf 2023
•HM Jr. All-American Fall Calf 2023
D2 Lambda Eyes On The Prize-ET VG-89
•Nom. All-American Summer Jr. 2 Year Old 2023
•Member All-American Produce of Dam 2023
Genosource Lip Service-ET VG-88 EX-MS
•Nom. All-American Milking Yearling 2024
Genosource Cheap Thrill-ET EX-91 EX-MS

Siemers Handshake 32706-ET
3208357331 7HO15524

Ladyrose Caught Your Eye-ET
3130101491 Excellent-95 EEEEE 5-02
GPTA +3.57T +1.87UDC +2.09FLC 88R 8/25
4-03 2x 365d 40,960 4.2 1731 3.2 1314
3-02 2x 335d 32,010 4.5 1433 3.2 1017
2-01 2x 359d 25,210 3.9 991 3.2 801
•All-American 4 Year Old 2023
•All-American Produce of Dam 2023
•1st 4 Year Old International Show 2023
•All-American Junior 3 Year Old 2022
•All-National Junior 3 Year Old 2022
•1st Jr. 3 Year Old International Show 2022
•Unanimous All-American Jr. 2 Year Old 2021
•3x Winner in Milking Form at International Show!
•Dam AA & HMAA Junior Best Three Females 2023
•Res. All-American Produce of Dam 2024
S: Croteau Lesperon Unix-ET

Additional daughters of Caught Your Eye:
Kingsway Caught A Vibe-ET VG-87-CAN-Max
•All-American & All-Canadian Spring Yearling 2023
•Junior Champion International Show 2023
Ms GS Caught Some Heat-ET EX-92
Ms GS Caught Your Heart-ET EX-91
Genosource Jawdropper-ET
•Junior All-American Fall Calf 2024

Maternal brothers to Caught In The Act:
MB-Luckylady Eye Candy-ET 7HO16104
MB-Luckylady Bullseye-ET 200HO12376
Genosource Lucky Break-ET 551HO5527
Genosource Liquidcourage-ET 551HO5528

2nd through 7th Dams
Rosedale Achieverslegacy-ET VG-89 EX-MS
1-09 2x 365d 26,380 5.1 1358 3.4 904
•All-American Milking Yearling 2017
•1st Milking Yearling International Show 2017
Rosedale Lexington EX-95 2E 3*
4-11 2x 365d 42,780 4.6 1973 3.0 1289
•All-American Produce of Dam 2017
•All-American 5 Year Old 2013
•Reserve All-American 2010 & 2011
Rosedale Lexi-ET VG-89 EX-MS
2-02 2x 365d 26,800 5.1 1356 3.1 837
•Res. Int. Champion Midwest Spring National 2007
•All-Wisconsin Jr 2 Year Old 2006
•HM All-American Spring Yearling 2005
Rosedale Lea-Ann-ET *RC EX-93 2E GMD
•1st Jr 3 Year Old Midwest Spring Nat'l 1998
Stookey Elm Park Blackrose-ET 3E-96 GMD DOM
•All-American & All-Canadian Jr. 3 Yr Old 1993
•All-American & All-Canadian Jr. 2 Yr Old 1992
Nandette TT Speckle-Red EX-93 DOM
•All-American R&W 1981 & 1983

Stored at
Trans Ova, WI

Ontario Spring *Stunners*



D2 Summerfest Eyes On You EX-90
Dam of Embryos



Ladyrose Caught Your Eye EX-95-5YR 2*
3 Time Class Winner WDE
2nd Dam of Embryos

6

CHOICE 5#1 Sexed Farnear Delta-Lambda x D2 Summerfest Eyes On You
OR Sexed Blondin Detective

FARNEAR DELTA-LAMBDA-ET PB
H0840M3125993715 B&W B:03 Jun 2015
*POF*A1A2*MWF*CDF*CVF*RDF*BYF*BLF*DPF
CAN-GBEV Apr*26 99%Rel GLPI 3658/99%
KG M 865/75% F 36/33% %F 0.01 PRO\$
MR 101 P 38/58% %P 0.06 1725
CAN-GBEV Apr*26 99%Rel CONF 12/98%
MS 8 F&L 11 DS 6 RP 7
Progeny Data: 10776 Daus: 91.00% GP+
488EX 4678VG 4729GP 866G 15F
11170 DAUS ME AVG: 13758 566 4.1 456 3.3
AVG BCA: M260 F290 P276

BLONDIN DETECTIVE PB
HOCANM120781841 B&W ET B:27 Jun 2021
*A2A2*MWF*CDF*CVF*BYF*BLF*DPF*CNF
CAN-GBEV Apr*26 96%Rel GLPI 3367/92%
KG M 1025/81% F 2/12% %F-0.31 PRO\$
MR 99 P 25/38% %P-0.08 640
CAN-GBEV Apr*26 94%Rel CONF 15/99%
MS 10 F&L 15 DS 10 RP 5
Progeny Data: 233 Daus: 92.00% GP+
0EX 84VG 132GP 17G 0F
254 DAUS ME AVG: 13943 565 4.1 454 3.3
AVG BCA: M263 F289 P274

IVF

Exportable to:
EU, UK, Australia, Canada

Budjon Farms
c/o Tom Cull
N9995 Soo Rd., Lomira, WI
920.960.0350
office@budjon.com

D2 SUMMERFEST EYES ON YOU PB
HOCANF14131686 B&W ET B:03 Jun 2021
*POF*A2A2*CDF*BYF*BLF*MPF*DPF*CNF
GMACE Apr*26 86%Rel GMLPI 2725/82%
KG M-422/19% F-28/8% %F-0.09 PRO\$
MR 98 P-17/11% %P-0.02 -773
GMACE Apr*26 83%Rel CONF 9/92%
MS 7 F&L 6 DS 6 RP 3
Progeny Data: OEX OVG 1GP 0G 0F

AVANT-GARDE-I KD SUMMERFEST-ET PB
HOCANM13114881 B&W *A2A2*MWF ET
CAN-GBEV Apr*26 98%Rel GLPI 2790/94%
KG M-10/35% F-12/7% %F-0.09 PRO\$
MR 101 P 5/16% %P 0.04 -83
CAN-GBEV Apr*26 95%Rel CONF 3/72%
MS 3 F&L 2 DS 3 RP 0
Progeny Data: 279 Daus: 86.00% GP+
8EX 96VG 137GP 37G 1F
324 DAUS ME AVG: 12922 512 4.0 421 3.3
AVG BCA: M244 F262 P255

LADYROSE CAUGHT YOUR EYE-ET PB
H0840F3130101491 B&W *CDF*RDF*BLF*DPF
EX-95-5YR-USA 2*(0/11)
GMACE Apr*26 90%Rel GMLPI 2727/88%
KG M-776/8% F-10/19% %F 0.19 PRO\$
MR 94 P-20/9% %P 0.06 -958
GMACE Apr*26 89%Rel CONF 11/97%
MS 7 F&L 7 DS 11 RP 6
02-01 305 10242 396 3.9 341 3.3
03-02 305 13481 595 4.4 446 3.3
04-03 305 16275 685 4.2 541 3.3
365 18579 785 4.2 631 3.4
3 LACT: 47451 2026 4.3 1651 3.5 KG
Progeny Data: OEX 10VG 0GP 0G 0F
10 DAUS ME AVG: 14503 648 4.5 495 3.4
AVG BCA: M274 F332 P299

WOODCREST KING DOC PB
H0840M3132417775 B&W *POF*A1A2*MWF*CDF*CVF
VG-88-1YR-USA
CAN-GBEV Apr*26 99%Rel GLPI 3144/99%
KG M 856 F 30 %F-0.02 P 34 %P 0.04
CAN-GBEV Apr*26 99%Rel CONF 6

WALNUTLAWN MCCUTCHEN SUMMER PB
HOCANF1120480 B&W ET B:11 Feb 2013
EX-94-2E-CAN EX-95-8YR-USA 13*(8/57)
01-10 305 10438 476 4.6 336 3.2
365 12248 561 4.6 403 3.3
BCA 267 331 269
3 LACT: 27218 1225 4.5 854 3.1 KG

CROTEAU LESPERRON UNIX PB
HOCANM107567492 B&W *POF*A1A1*MWF*CDF*CVF
EX-96-7YR-CAN ST*17
CAN-GBEV Apr*26 99%Rel GLPI 2790/99%
KG M 47 F-14 %F-0.13 P-10 %P-0.09
CAN-GBEV Apr*26 99%Rel CONF 7

ROSEDALE ACHIEVERSLEGACY-ET
H0840F3130798690 B&W ET B:02 Sep 2015
VG-89-2YR-USA
01-09 305 9839 505 5.1 352 3.6
365 11966 616 5.1 433 3.6
1 LACT: 14433 761 5.3 531 3.7 KG

Next Maternal Dams:

Rosedale Lexington
EX-95-2E 3*
Rosedale Lexi
VG-89-3YR
Rosedale Lea-Ann
EX-93-2E
Stokey Elm Park Blackrose
EX-96-3E 7*
Nandette TT Speckle-Red
EX-93

Stored at Trans Ova, WI

Ontario Spring *Stunners*

2 Pregnancies
Guaranteed



Blexys Chief Bloody Mary EX-92
1st Milking Yearling WDE 2023
All-American Milking Yearling 2023
2nd Dam of Embryos

5 #1 Sexed Blondin Lynx x Budjon-Airosa Dl Blaire

IVF

Exportable to:
EU, UK, Australia

Mount Elgin Dairy Farms
c/o Eric Salonen
5382 Twp. Rd 3 Guelph, ON
519.803.3722
office@mtelgindairy.ca

BLONDIN LYNX PB

HOCANM121586242 B&W ET B:25 Dec 2024
*POF*AL2*AE*VRP*CDF*CVF*RDF*BYF*BLF*DFP*CNF
CAN-GPA Apr*26 82%Rel GPA LPI 3613/79%
KG M 319/51% F 19/20% %F 0.05 PRO\$
MR 105 P 18/29% %P 0.06 1374
CAN-GPA Apr*26 80%Rel CONF 18/99%
MS 9 F&L 19 DS 15 RP 9

BUDJON-AIROSA DL BLAIRE-ET PB

HO840F3285126587 B&W ET B:05 Mar 2025
CAN-GPA Apr*26 85%Rel GPA LPI 3230/82%
KG M 483/65% F 24/54% %F 0.04 PRO\$
MR 97 P 23/66% %P 0.04 756
CAN-GPA Apr*26 82%Rel CONF 9/92%
MS 5 F&L 7 DS 8 RP 6

FARNEAR DELTA-LAMBDA-ET PB

HO840M3125993715 B&W *POF*AL2*MWF*CDF*CV
CAN-GEVB Apr*26 99%Rel GLPI 3658/99%
KG M 865/75% F 36/33% %F 0.01 PRO\$
MR 101 P 38/58% %P 0.06 1725
CAN-GEVB Apr*26 99%Rel CONF 12/98%
MS 8 F&L 11 DS 6 RP 7
Progeny Data: 10761 Daus: 91.00% GP+
486EX 4675VG 4720GP 865G 15F
11170 DAUS ME AVG: 13758 566 4.1 456 3.3
AVG BCA: M260 F290 P276

BLEXYS CHIEF BLOODY MARY-ET PB

HO840F3205758025 B&W ET B:01 Sep 2021
GMACE Apr*26 86%Rel GMLPI 2893/83%
KG M 235/52% F-5/24% %F-0.12 PRO\$
MR 99 P-4/24% %P-0.10 -5
GMACE Apr*26 83%Rel CONF 9/92%
MS 7 F&L 4 DS 4 RP 8

MR MOGUL DELTA 1427-ET PB

HOUSAM72128216 B&W *AL2*MWF*CDF*CVF*RDF*
CAN-GEVB Apr*26 99%Rel GLPI 3060/99%
KG M 469 F 29 %F 0.09 P 14 %P-0.01
CAN-GEVB Apr*26 99%Rel CONF 1

EDG LORETTE UNO 2198-ET

HOUSAF72437745 ET B:25 Apr 2013
EX-91-5YR-USA
04-02 305 13821 562 4.1 489 3.5
330 14361 585 4.1 512 3.6
3 LACT: 39735 1518 3.8 1431 3.6 KG

STANTONS CHIEF-ET PB

HO840M3129015989 B&W *A2A2*MWF*CDF*CVF*BY
CAN-GEVB Apr*26 99%Rel GLPI 2918/99%
KG M 382 F-12 %F-0.22 P 7 %P-0.05
CAN-GEVB Apr*26 99%Rel CONF 8

ROSIIERS BLEXY GOLDWYN PB

HOCANF106117534 B&W ET B:03 Sep 2010
EX-96-2E-USA 2*(0/12)
02-06 305 11340 503 4.4 345 3.0
04-05 305 15327 652 4.3 452 2.9
05-05 305 14883 663 4.5 464 3.1
365 17073 760 4.5 542 3.2
3 LACT: 43740 1915 4.4 1339 3.1 KG
ALL-CANADIAN Mature Cow 2017
ALL-AMERICAN Mature Cow 2017
1ST Mature Cow ROYAL 2017
4TH 5 Year old ROYAL 2016
Progeny Data: 4EX 4VG OGP OG OF
8 DAUS ME AVG: 12756 488 3.8 397 3.1
AVG BCA: M241 F250 P240

Next Maternal Dams:

Rosiers Beyonce Dundee
EX-90 2*
Rosiers Burka Triumphant
EX-90 7*
Rosiers Burdy Vision
VG-87-3YR 9*
Rosiers Branda Prelude
VG-88-5YR 2*
Rosiers Bernet Persistent
EX-90-4E 12*

Stored at Boviteq QC

Ontario Spring *Stunners*

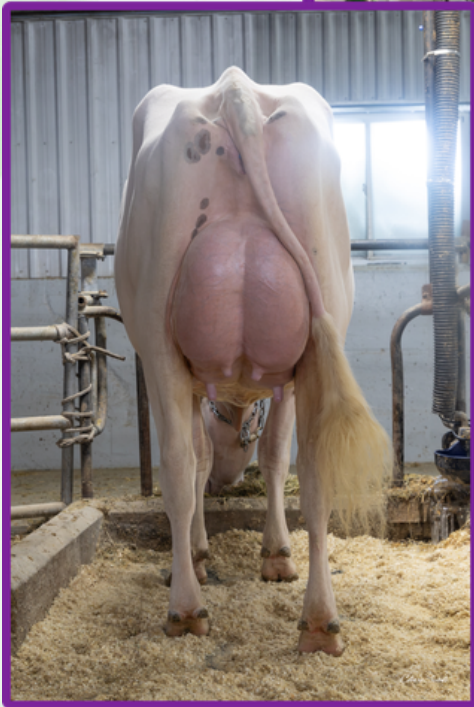

8

Vector Logic Zelda-P-VRed VG-86-2YR
#2 Type Cow +17 Conformation
Dam of Embryos

3 #1 Sexed Duckett Pfect Has It All x Vector Logic Zelda-P-VRed OR Sexed Blondin Detective

Mount Elgin Dairy Farms
c/o Eric Salonen
5382 Twp. Rd 3 Guelph, ON
519.803.3722
office@mtelgindairy.ca

IVF

Exportable to:
EU, UK, Australia

DÜCKETT PFCT HAS IT ALL-ET PB

H0840M3235342391 B&W ET B:01 Jul 2021
*POF*MWF*CDF*CVF*VDF*BYF*BLF*DPF
CAN-GEV Apr*26 95%Rel GLPI 3843/90%
KG M 2294/98% F 52/48% %P-0.30 PRO\$
MR 99 P 65/92% %P-0.10 1960
CAN-GEV Apr*26 92%Rel CONF 15/99%
MS 10 F&L 10 DS 16 RP 5
Progeny Data: 122 Daus: 87.00% GP+
OEX 31VG 76GP 15G OF
123 DAUS ME AVG: 14481 589 4.1 470 3.2
AVG BCA: M274 F302 P284

BLONDIN DETECTIVE PB

HOCANM120781841 B&W ET B:27 Jun 2021
*A2A2*MWF*CDF*CVF*BYF*BLF*DPF*CNF
CAN-GEV Apr*26 96%Rel GLPI 3367/92%
KG M 1025/81% F 2/12% %P-0.31 PRO\$
MR 99 P 25/38% %P-0.08 640
CAN-GEV Apr*26 94%Rel CONF 15/99%
MS 10 F&L 15 DS 10 RP 5
Progeny Data: 233 Daus: 92.00% GP+
OEX 84VG 132GP 17G OF
254 DAUS ME AVG: 13943 565 4.1 454 3.3
AVG BCA: M263 F289 P274

VECTOR LOGIC ZELDA-P-VRED PB

HOCANF14973555 R&W ET B:06 Feb 2024
*POC*A1A2
*AB*BKC*VRC*MWF*CDF*CVF*BYF*BLF*DPF*CNF
VG-86-2YR-CAN
MS:86 (FA:8 RAH:8 RAW:9) F&L:85 DS:87 RP:87
CAN-GPA Apr*26 83%Rel GPA LPI 3522/79%
KG M-62/36% F 51/81% %P 0.45 PRO\$
MR 104 P 11/47% %P 0.10 1448
CAN-GEV Apr*26 80%Rel CONF 17/99%
MS 13 F&L 11 DS 9 RP 11
01-09 F112 17023 670 3.9 629 3.7 L
PBCA 445 469 511
1 LACT: 5877 248 4.2 203 3.5 KG
Avg BCA: M445 F469(0) P511

DREWHOLME LOGIC PP PB

HOCANM14213339 B&W *POC*A1A2*BB*VRF*MWF*C
CAN-GPA Apr*26 86%Rel GPA LPI 3690/84%
KG M 77/39% F 94/88% %P 0.77 PRO\$
MR 102 P 39/60% %P 0.29 2088
CAN-GPA Apr*26 84%Rel CONF 13/99%
MS 9 F&L 10 DS 6 RP 12
Progeny Data: 34 Daus: 88.00% GP+
OEX 16VG 14GP 3G 1F

VECTOR ZIPPER ZOE P PB

HOCANF13554735 R&W *POC*A2A2*BKC*VRC*RDF
EX-93-5YR-CAN
MS:95 (FA:9 RAH:8 RAW:9) F&L:90 DS:94 RP:89
CAN-GEV Apr*26 86%Rel GLPI 3036/82%
KG M-357/22% F 17/46% %P 0.27 PRO\$
MR 101 P-15/13% %P-0.02 414
CAN-GEV Apr*26 83%Rel CONF 8/88%
MS 8 F&L 4 DS 3 RP 3
02-03 305 11846 490 4.1 403 3.4 L
BCA 285 320 308
03-09 305 11979 574 4.8 421 3.5 L
BCA 259 334 281
05-05 305 17554 861 4.9 543 3.1 L
365 20010 986 4.9 637 3.2
BCA 330 442 327
3 LACT: 55100 2631 4.8 1904 3.5 KG
Avg BCA: M291(20) F365(69) P305(16)
Progeny Data: OEX 1VG OGP OG OF
3 DAUS ME AVG: 16302 734 4.5 576 3.5
AVG BCA: M308 F376 P348

VOGUE A2P2-PP PB

HOCANM13446574 B&W *POC*A2A2*AB*MWF*CDF*C
EX-97-5YR-CAN
CAN-GEV Apr*26 99%Rel GLPI 3544/97%
KG M 5 F 103 %F 0.86 P 27 %P 0.21
CAN-GEV Apr*26 99%Rel CONF 15

DREWHOLME LAMBDA LEYSURE P PB

HOCANF13380365 B&W *POR*A1A1*CDF*CVF*BYF*
EX-92-5YR-CAN 6*(0/31)
05-03 305 13293 681 5.1 483 3.6 L
365 14892 758 5.1 550 3.7
BCA 245 341 286
3 LACT: 45875 2185 4.8 1703 3.7 KG

VECTOR ZIPPER-P PB

HOCANM12900896 B&W *POC*A2A2 ET
CAN-GPA Apr*26 86%Rel GPA LPI 3214/83%
KG M 341 F 1 %P-0.10 P > %P-0.05
CAN-GPA Apr*26 84%Rel CONF 5

VOGUE BOW HOT MESS-P PB

HOCANF12187125 R&W *POC*A2A2*VRR*BKC ET
VG-85-4YR-CAN 6*(6/24)
02-01 305 11262 399 3.5 368 3.3
BCA 294 279 299
03-03 305 16546 573 3.5 491 3.0
365 18418 646 3.5 555 3.0
BCA 361 333 330
05-06 252 12832 465 3.6 377 2.9
BCA 235 231 222
06-07 184 7927 267 3.4 239 3.0 L
4 LACT: 51580 1832 3.6 1590 3.1 KG
Avg BCA: M297(26) F281(5) P284(3)
1 Superior Lactations
Progeny Data: 2EX 5VG 6GP 1G OF
12 DAUS ME AVG: 14926 578 3.9 480 3.2
AVG BCA: M282 F296 P290

Next Maternal Dams:

- OConnors Red Hot Chili Pepper
EX-90-3E 3*
- OConnors Epic Gold Streak
VG-85-3YR 3*
- Morsan Manoman Fools Gold Red
EX-91-5YR 4*
- Stoneden Fools Gold Red
VG-88-3YR 9*
- Marktwin Lee Diana
VG-85-3YR 2*

Stored at Boviteq QC

Ontario Spring *Stunners*

2 Pregnancies
Guaranteed



Vouge Bight Serenity VG-85-2YR 2*
2nd Dam of Embryos

Silvercap Luster Stillness PP VG-86-3YR 1*

1 Superior Lactation
Dam of Embryos

9

5 #1 Sexed Fraholme Vec Triton-PP x Silvercap Luster Stillness PP

IVF

Exportable to:
EU, Australia

Mount Elgin Dairy Farms
c/o Eric Salonen
5382 Twp. Rd 3 Guelph, ON
519.803.3722
office@mtelgindairy.ca

FRAHOLME VEC TRITON-PP PB

HOCANM14911359 B&W ET B:27 Nov 2023
*POS*A1A2*BB*VRF*CDF*CVF*RDF*BYF*BLF*DPF*CNF
CAN-GPA Apr*26 83%Rel GPA LPI 3789/80%
KG M 729/70% F 94/88% %P 0.55 PRO\$
MR 101 P 55/83% %P 0.23 2422
CAN-GPA Apr*26 80%Rel CONF 14/99%
MS 9 F&L 11 DS 7 RP 14

SILVERCAP LUSTER STILLNESS PP PB

HOCANF13793974 B&W B:01 Jun 2020
*POS*A2A2*AB*RDC*BLF*DPF
VG-86-3YR-CAN 1*(0/6)
MS:85 (FA:5 RAH:7 RAW:8) F&L:87 DS:88 RP:88
CAN-GEV Apr*26 85%Rel GLPI 3250/82%
KG M-41/37% F 62/88% %P 0.54 PRO\$
MR 99 P 6/39% %P 0.06 869
CAN-GEV Apr*26 82%Rel CONF 10/95%
MS 6 F&L 8 DS 4 RP 8
Progeny Data: OEX 8VG 3GP 0G 0F
11 DAUS ME AVG: 15456 720 4.7 528 3.4
AVG BCA: M292 F369 P319

02-03	305	11187	592	5.3	406	3.6	L
	365	12867	689	5.4	478	3.7	
	BCA	274	387		310		
03-10	305	12328	605	4.9	406	3.3	L
	BCA	256	342		267		
2	LACT:	31306	1636	5.2	1148	3.7	KG
	Avg BCA:	M265(9)	F365(79)	P289(15)			

1 Superior Lactations

CHERRY-LILY ZIP LUSTER-P-ET PB

H0840M3138843085 B&W *POC*A2A2*MMF*CDF*CV
CAN-GEV Apr*26 99%Rel GLPI 3451/98%
KG M 746/71% F 59/56% %P 0.24 PRO\$
MR 98 P 27/42% %P 0.01 1515
CAN-GEV Apr*26 99%Rel CONF 8/94%
MS 5 F&L 8 DS 4 RP 5
Progeny Data: 5201 Daus: 80.00% GP+
68EX 1019VG 3096GP 987G 31F
5337 DAUS ME AVG: 13535 566 4.2 443 3.3
AVG BCA: M256 F290 P268

VOUGE BIGHT SERENITY PP PB

HOCANF12959466 B&W *POS*A2A2*RDC ET
VG-85-2YR-CAN 2*(6/4)
MS:87 (FA:8 RAH:9 RAW:8) F&L:82 DS:87 RP:87
CAN-GEV Apr*26 83%Rel GLPI 3285/80%
KG M-246/27% F 65/90% %P 0.63 PRO\$
MR 98 P 12/48% %P 0.17 688
CAN-GEV Apr*26 80%Rel CONF 9/92%
MS 8 F&L 6 DS 5 RP 6
02-01 305 9100 454 5.0 330 3.6 L
328 9699 488 5.0 354 3.7
BCA 237 317 268
03-01 132 4338 197 4.5 144 3.3 L
2 LACT: 14037 685 4.9 498 3.5 KG
Avg BCA: M237(-15) F317(59) P268(4)
Progeny Data: 1EX 3VG 0GP 0G 0F
4 DAUS ME AVG: 13233 578 4.4 389 2.9
AVG BCA: M250 F296 P235

OCD ERASER ZIPIT-P-ET PB

H0840M3125170883 B&W *POC*A2A2*CVF*RDF*BY
CAN-GEV Apr*26 97%Rel GLPI 3233/95%
KG M 591 F 5 %P-0.14 P 14 %P-0.05
CAN-GEV Apr*26 95%Rel CONF 5
CHERRY-LOR KBOY LOMA-ET
H0840F3130708852 B&W *POC*RDF*BLF*DPF ET
VG-85-3YR-USA
04-03 288 14669 615 4.2 489 3.3
LACT: 28749 1261 4.4 973 3.4 KG

S-S-I FERDINAND BIGHT P-ET PB

H0840M3135087229 B&W *POC*A2A2*CDF*CVF*RD
CAN-GEV Apr*26 95%Rel GLPI 3393/91%
KG M 1155 F 77 %P 0.24 P 58 %P 0.14
CAN-GEV Apr*26 92%Rel CONF 5

FRAELAND LOYOLA SERENDIPITY-P PB

HOCANF12482052 R&W *POC*A2A2 ET
EX-90-2E-CAN 1*(2/3)
02-00 305 10652 506 4.8 357 3.4 L
BCA 271 344 283
03-08 305 13782 714 5.2 457 3.3 L
356 15324 801 5.2 522 3.4
BCA 293 413 305
05-11 305 11789 551 4.7 386 3.3 L
BCA 234 293 241
07-03 305 11701 563 4.8 384 3.3 L
BCA 211 277 223
6 LACT: 79993 3890 4.9 2730 3.4 KG
Avg BCA: M243(0) F318(61) P255(4)
1 Superior Lactations
3RD MILKING 1-YR ROYAL R&W 2018
Progeny Data: OEX 2VG 1GP 0G 0F
3 DAUS ME AVG: 13656 621 4.5 470 3.4
AVG BCA: M258 F318 P284

Next Maternal Dams:

- Snowbiz Brewmaster Swan VG-88 7*
- Gen-I-Beq Snowman Spring VG-85-2YR 6*
- Gen-I-Beq Bolton Secretly VG-87 4*
- Gen-I-Beq Goldwyn Secret VG-87-2YR 21*
- Gen-I-Beq Durham Sherry VG-87 8*

Stored at Boviteq QC

Ontario Spring *Stunners*

2 Pregnancies
Guaranteed



Martiann A2P2 Royal 1008 VG-89-3YR MAX
Dam of Embryos

10

5 #1 Sexed Benjo Lindenright Mapache-P x Martiann A2P2 Royal 1008

IVF

Exportable to:
EU, UK, Australia

Mount Elgin Dairy Farms
c/o Eric Salonen
5382 Twp. Rd 3 Guelph, ON
519.803.3722
office@mtelgindairy.ca

BENJO LINDENRIGHT MAPACHE-P PB
HOCANM121031600 B&W ET B:14 Jun 2024
*POC*A2A2
*AA*RDC*VRF*MWF*CDF*CVP*BYF*BLF*DPP*CNF
CAN-GPA Apr*26 82%Rel GPA LPI 3552/78%
KG M 795/73% F 72/28% %P-0.02 PRO\$
MR 100 P 15/26% %P-0.10 1074
CAN-GPA Apr*26 79%Rel CONF 18/99%
MS 16 F&L 12 DS 7 RP 9

MARTIANN A2P2 ROYAL 1008 PB
HOCANF40031008 B&W B:02 Nov 2021
*POC*A2A2
VG-89-3YR-CAN
MS:89 (FA:8 RAH:8 RAW:8) F&L:90 DS:90 RF:87
CAN-GEV Apr*26 84%Rel GLPI 3533/81%
KG M-1278/2% F 72/93% %P 1.05 PRO\$
MR 102 P 11/47% %P 0.43 1236
CAN-GEV Apr*26 82%Rel CONF 18/99%
MS 12 F&L 12 DS 13 RP 13
Progeny Data: ORX 2VG OGP 0G 0F
2 DAUS ME AVG: 14185 722 5.1 529 3.7
AVG BCA: M268 F370 P320
02-02 305 9046 487 5.4 363 4.0 L
365 10582 582 5.5 433 4.1
BCA 221 323 281
03-05 66 3196 168 5.3 109 3.4 L
2 LACT: 14067 768 5.5 555 3.9 KG
Avg BCA: M221(-28) F323(25) P281(3)
2ND Fall 2 Year old Western Dairy Expo 2024

VOGUE A2P2-PP PB
HOCANM13446574 B&W *POS*A2A2*AB*MWF*CDF*
EX-97-5YR-CAN
F&L:95 DS:97 RP:97
CAN-GEV Apr*26 99%Rel GLPI 3544/97%
KG M 5/35% F 103/92% %F 0.86 PRO\$
MR 102 P 27/42% %P 0.21 1675
CAN-GEV Apr*26 99%Rel CONF 15/99%
MS 11 F&L 8 DS 8 RP 13
Progeny Data: 3816 Daus: 84.00% GP+
14EX 905VG 2275GP 584G 18F
4198 DAUS ME AVG: 13002 586 4.5 438 3.4
AVG BCA: M246 F300 P265

MARTIANN SIDEKICK ROYALTY 782 PB
HOCANF4002782 B&W *A2A2 B:30 Dec 2019
VG-86-3YR-CAN
MS:86 (FA:6 RAH:5 RAW:7) F&L:88 DS:84 RP:84
CAN-GEV Apr*26 84%Rel GLPI 2833/81%
KG M-1801/0% F-18/14% %P 0.46 PRO\$
MR 99 P-34/3% %P 0.23 -513
CAN-GEV Apr*26 82%Rel CONF 14/99%
MS 8 F&L 7 DS 13 RP 13
01-10 305 8129 397 4.9 299 3.7
334 8812 433 4.9 326 3.7
BCA 210 276 241
02-11 152 5752 324 5.6 199 3.5 L
2 LACT: 14564 757 5.2 525 3.6 KG
Avg BCA: M210(-50) F276(-30) P241(-29)
Progeny Data: OEX 2VG OGP 0G 0F
2 DAUS ME AVG: 12809 629 4.9 473 3.7
AVG BCA: M242 F322 P286

CHERRY-LILY ZIP LUSTER-P-ET PB
H0840M3138843085 B&W *POC*A2A2*MWF*CDF*CV
CAN-GEV Apr*26 99%Rel GLPI 3451/98%
KG M 746 F 59 %F 0.24 P 27 %P 0.01
CAN-GEV Apr*26 99%Rel CONF 8
SILVERRIDGE DUKE ELSA-P PB
HOCANF108686673 B&W *POC*A1A2 ET
VG-87-4YR-CAN 7*(4/31)
03-11 305 16494 666 4.0 549 3.3
365 19255 778 4.0 646 3.4
BCA 340 366 350
2 LACT: 53150 2351 4.4 1941 3.7 KG

WALNUTLAWN SIDEKICK PB
HOCANM12508113 B&W *A2A2*MWF*CDF*CVF*PDF*
VG-85-2YR-CAN
CAN-GEV Apr*26 99%Rel GLPI 2885/99%
KG M-1904 F-13 %P 0.55 P 32 %P 0.28
CAN-GEV Apr*26 99%Rel CONF 13

ROMYNS DEMPSEY ROYAL PB
HOCANF12434101 B&W ET B:21 Jan 2016
VG-87-3YR-CAN
01-11 305 9526 283 3.0 302 3.2
BCA 240 193 236
02-10 305 10961 404 3.7 369 3.4
309 11047 409 3.7 372 3.4
BCA 239 239 253
03-11 305 11270 372 3.3 365 3.2
BCA 222 199 227
04-11 43 1654 71 4.3 49 3.0
LACT: 33839 1149 3.4 1101 3.3 KG
Avg BCA: M234(-15) F210(-63) P239(-15)
Progeny Data: OEX 2VG OGP 0G 0F
2 DAUS ME AVG: 11539 506 4.4 380 3.3
AVG BCA: M218 F259 P230

Next Maternal Dams:

Romyns Bolton Royce
EX-91-3E 3*
Romyns Outside Rein
VG-86-3YR
Romyns Rudolph Erin
GP-81-3YR

Stored at Boviteq QC

Ontario Spring *Stunners*

2 Pregnancies
Guaranteed



Benbie Logic Rita VG-85-2YR
Dam of Embryos



Martiann A2P2 Royal 1008 VG-89-3YR MAX
2nd Dam of Embryos

11

5 #1 Sexed H-Bridge Vec Stellar-PP x Benbie Logic Rita

IVF

Exportable to:
EU, UK, Australia, New Zealand

Mount Elgin Dairy Farms
c/o Eric Salonen
5382 Twp. Rd 3 Guelph, ON
519.803.3722
office@mtelgindairy.ca

H-BRIDGE VEC STELLAR-PP PB

HOCANM15043543 B&W ET B:13 Apr 2024
*POS*A2A2*RDC*MWF*CDF*CVF*BYF*BLF*DPF*CNF
CAN-GFA Apr*26 81%Rel GPA LPI 3775/77%
VG-85-2YR-CAN
MS:85 (FA:9 RAH:7 RAW:7) F&L:85 DS:85 RP:86
CAN-GPA Apr*26 83%Rel GPA LPI 3528/80%
KG M-848/7% F 69/92% %F 0.87 PRO\$
MR 104 P 16/55% %P 0.36 1635
CAN-GFA Apr*26 81%Rel CONF 15/99%
MS 11 F&L 11 DS 7 RP 11

BENBIE LOGIC RITA PB

HOCANF14845673 B&W B:19 Jan 2024
*POS*A1A2*AB*VRF*CDF*RDP*BLF*DPF*CNF
VG-85-2YR-CAN
MS:85 (FA:9 RAH:7 RAW:7) F&L:85 DS:85 RP:86
CAN-GPA Apr*26 83%Rel GPA LPI 3528/80%
KG M-848/7% F 69/92% %F 0.87 PRO\$
MR 104 P 16/55% %P 0.36 1635
CAN-GFA Apr*26 81%Rel CONF 15/99%
MS 11 F&L 11 DS 7 RP 11
01-11 P72 13153 611 4.7 537 4.1 L
PBCA 331 416 420
1 LACT: 3622 148 4.1 131 3.6 KG
Avg BCA: M331 F416(0) P420

DREWHOLME LOGIC PP PB

HOCANM14213339 B&W *POS*A1A2*BB*VRF*MWF*C
CAN-GFA Apr*26 86%Rel GPA LPI 3690/84%
KG M 77/39% F 94/88% %F 0.77 PRO\$
MR 102 P 39/60% %P 0.29 2088
CAN-GFA Apr*26 84%Rel CONF 13/99%
MS 9 F&L 10 DS 6 RP 12
Progeny Data: 34 Daus: 88.00% GP+
OEX 16VG 14GP 3G 1F

MARTIANN A2P2 ROYAL 1008 PB

HOCANF40031008 B&W *POC*A2A2 B:02 Nov 2021
VG-89-3YR-CAN
MS:89 (FA:8 RAH:8 RAW:8) F&L:90 DS:90 RP:87
CAN-GBEV Apr*26 84%Rel GLPI 3533/81%
KG M-1278/2% F 72/93% %F 1.05 PRO\$
MR 102 P 11/47% %P 0.43 1236
CAN-GBEV Apr*26 82%Rel CONF 18/99%
MS 12 F&L 12 DS 13 RP 13
02-02 305 9046 487 5.4 363 4.0 L
365 10582 582 5.5 433 4.1
BCA 221 323 281
03-05 66 3196 168 5.3 109 3.4 L
2 LACT: 14067 768 5.5 555 3.9 KG
Avg BCA: M221(-28) F323(25) P281(3)
2ND Fall 2 Year old Western Dairy Expo 2024
Progeny Data: OEX 2VG OGP OG OF
2 DAUS ME AVG: 14185 722 5.1 529 3.7
AVG BCA: M268 F370 P320

VOGUE A2P2-PP PB

HOCANM13446574 B&W *POS*A2A2*AB*MWF*CDF*C
EX-97-5YR-CAN
CAN-GBEV Apr*26 99%Rel GLPI 3544/97%
KG M 5 F 103 %F 0.86 P 27 %P 0.21
CAN-GBEV Apr*26 99%Rel CONF 15
DREWHOLME LAMBDA LEYSURE P PB
HOCANF13380365 B&W *POR*A1A1*CDF*CVF*BYF*
EX-92-5YR CAN 6*(0/31)
05-03 305 13293 681 5.1 483 3.6 L
365 14892 758 5.1 550 3.7
BCA 245 341 286
3 LACT: 45875 2185 4.8 1703 3.7 KG

VOGUE A2P2-PP PB

HOCANM13446574 B&W *POS*A2A2*AB*MWF*CDF*C
EX-97-5YR-CAN
CAN-GBEV Apr*26 99%Rel GLPI 3544/97%
KG M 5 F 103 %F 0.86 P 27 %P 0.21
CAN-GBEV Apr*26 99%Rel CONF 15
MARTIANN SIDEKICK ROYALTY 782 PB
HOCANF40002782 B&W *A2A2 B:30 Dec 2019
VG-86-3YR-CAN
01-10 305 8129 397 4.9 299 3.7
334 8812 433 4.9 326 3.7
BCA 210 276 241
02-11 152 5752 324 5.6 199 3.5 L
2 LACT: 14564 757 5.2 525 3.6 KG
Avg BCA: M210(-50) F276(-30) P241(-29)
Progeny Data: OEX 2VG OGP OG OF
2 DAUS ME AVG: 12809 629 4.9 473 3.7
AVG BCA: M242 F322 P286

Next Maternal Dams:

- Romyns Dempsey Royal VG-87-3YR
- Romyns Bolton Royce EX-91-3E 3*
- Romyns Outside Rein VG-86-3YR
- Romyns Rudolph Erin GP-81-3YR

Stored at Boviteq QC

Ontario Spring *Stunners*



12

Farnear Avocado
Dam of Embryos

6 #1 Sexed MB-Lucklady Eye Candy x Farnear Avocado

IVF

Exportable to:
UK, Canada

Genosource
2188 78th St, Blairstown, IA
[319-454-6332](tel:319-454-6332)

MB-LUCKYLADY EYE CANDY-ET PB
HO840M3234629820 B&W ET B:06 Mar 2021
*POP*MWF*CDF*CVF*RDF*BYF*BLF*DPF
CAN-GBBV Apr*26 98%Rel GLPI 3256/94%
KG M-972/4% F 5/13% %P 0.38 PRO\$
MR 95 P-3/11% %P 0.25 281
CAN-GBBV Apr*26 97%Rel CONF 16/99%
MS 11 F&L 12 DS 9 RP 9
Progeny Data: 962 Daus: 89.00% GP+
0EX 247VG 618GP 96G 1F
1040 DAUS ME AVG: 12775 552 4.3 433 3.4
AVG BCA: M241 F283 P262

840 3267488731
Born March 9, 2023
99%RHA-I *TE
H.N. 3474

Very Good-87 VG-MS 2-02
2-01 3x 277d 26,863 4.2 1189 3.6 979 RIP
*1st Spring Jr. 2 Year Old IA State Show 2025
*due back in August, 2026

Maternal sisters to Avocado:
Farnear Adler Aria *RC EX-94 3E
7-10 3x 365d 47,480 3.4 1604 3.2 1524
Farnear Adler Alissa-Red-ET EX-92 EX-MS
4-06 3x 365d 40,050 4.3 1721 3.3 1312
Farnear Adios 3415-ET
*Nom. All-American Winter Calf 2023
*Junior All-American Winter Calf 2023
*Junior Champion International Jr. Show 2023
Farnear Alleysonne-Red-ET
*Nom. All-American R&W Fall Calf 2024

Maternal brothers to Avocado:
Farnear Altitude-Red-ET 551HO3617
Farnear Aria Addison Ewl-ET *RC 94HO18820

S-S-I Pr Renegade-ET
3142352961 GM 25CHO14134

Farnear TBR Aria Adler-ET *RC
72437575 Excellent-96 EEEEE 2E
GPTA +2.15T +1.16UDC +1.18FLC 91R 12/25
3-11 2x 283d 34,240 5.1 1736 3.2 1098
8-02 2x 365d 37,920 4.4 1678 3.3 1240
4-10 2x 320d 35,490 4.5 1614 3.4 1199
2-03 2x 365d 32,440 5.0 1609 3.4 1107
5-11 2x 365d 38,770 4.1 1608 3.3 1262
Life: 2448d 254,130 4.7 11898 3.3 8334
*Unanimous All-American Lt. Prod. Cow 2021
*1st Lifetime Production Cow Int'l Show 2021
*Grand Champion IA State Show 2021
*Nominated Red Impact Cow of the Year 2021
*Nom. All-American Lt. Production Cow 2020
*Grand Champion Midwest Fall National 2020
*Grand Champion Southern National 2020
*Grand Champion Iowa State Show 2020
*Grand Champion Iowa State Fair 2019
*Res. Jr. All-Iowa 5 Year Old 2018
*1st Jr. 2 Year Old Iowa State Fair 2015
*National Elite Performer
S: De-Su Bkm McCutchen 1174-ET

2nd through 9th Dams:
Ms Apples Aria-ET *RC EX-92 2E MS-94
3-10 3x 312d 29,830 4.8 1444 3.4 1019
*Junior Champion Iowa State Hol. Show 2011
*4th 4 Year Old Midwest Spring National 2015
KHW Regiment Apple-Red-ET 4E-96 42* DOM
4-01 2x 365d 35,750 4.7 1682 3.7 1314
*Unanimous AA R&W 125,000 lb. Cow 2013
*Res. Grand Champ. International R&W 2013
*Grand Champion International R&W 2011
*Unanimous All-American R&W Aged Cow 2011
*Unanimous All-American Jr. 2 Year Old 2006
Kamps-Hollow Altitude-ET *RC 2E-95 2* DOM
7-00 2x 365d 39,690 4.7 1849 3.5 1385
*Unanimous All-Amer. R&W Prod. of Dam 2014
Clover-Mist Alisha-ET *RC 3E-93 GMD DOM
5-03 3x 365d 34,670 4.8 1654 3.5 1220
Life: 2999d 226,470 4.7 10659 3.6 8149
Clover-Mist Augy Star-ET EX-94 4E DOM
7-10 2x 365d 43,140 5.0 2136 3.1 1339
Life: 2274d 196,240 4.8 9349 3.3 6458
D-R-A August EX-96 4E DOM
8-05 3x 365d 27,460 4.3 1187 3.2 871
Life: 3433d 190,200 4.4 8281 3.5 4818
*Nominated All-American Aged Cow 1986
D-R-A Ideal Precious Leader EX-90 2E
Life: 2456d 133,250 4.0 5308
D-R-A Princess Lad Leader EX-90 3E
9-05 2x 305d 19,160 4.2 809

Stored at Trans Ova, WI

Ontario Spring *Stunners*

Entered in Spring Show



Juniper Lets HavelAll VG-86
2nd Dam of Embryos



Premium Apple Crisp Lilly EX-95
Grand Champion RAWF 2023, 2024
3rd Dam of Embryos

13

2 #1 Sexed MR Historic Alonzo-Red x Butlerview Alpha Luv-Red-ET

IVF

Exportable to:
EU, UK, Australia

Mount Elgin Dairy Farms
c/o Eric Salonen
5382 Twp. Rd 3 Guelph, ON
519.803.3722
office@mtelgindairy.ca

Mr Historic Alonzo-Red

3288411335 R&W B:10/13/2024

Milk	-20%	80%R	Cheese Ment \$	-350
Fat	-7	+0.02%	Gestation Len. +1	MSP +1
Protein	-12	-0.01%	EFI 8.5%	gEFI 9.9%
CFP	-19		Mastitis -2.2	Fert Index -2.6
SCS	3.05	75%R	Livability -3.2	Heifer Liv. +0.6
PL	-1.3	75%R	DPR -2.4	HCR +0.9
CCR	-3.2	74%R	SCE +2.2	SSB +5.0
RFI	+125			
Feed Saved	-452	45%R	0 Dtrs 0 Herds	100% US

BUTLerview ALPHA LUV-RED-ET PB

H0840F3288817345 R&W ET B:18 Mar 2025
CAN-PA Apr*26 34%Rel PA LPI 2836/32%
KG M-167/30% P-15/16% %P-0.08 PRO\$
MR 97 P-16/12% %P-0.09 -150
CAN-PA Apr*26 33%Rel CONF 8/88%
MS 6 F&L 7 DS 3 RP 6

BLONDIN ALPHA PB

H0CANM120345248 B&W *A1A1*RDC*MWF*CDF*CVF
CAN-GEV Apr*26 98%Rel GLPI 2961/94%
KG M-152/26% P-13/7% %P-0.07 PRO\$
MR 98 P-24/4% %P-0.15 134
CAN-GEV Apr*26 96%Rel CONF 10/96%
MS 7 F&L 9 DS 4 RP 5
Progeny Data: 670 Daus: 88.00% GP+
OEX 185VG 410GP 71G 4P
692 DAUS ME AVG: 13078 536 4.1 423 3.2
AVG BCA: M247 F275 P256

JUNIPER LETS HAVETALL-RED

H0840F3250084769 R&W B:21 Apr 2023
MACE Apr*26 38%Rel PA LPI 2637/35%
KG M-183/30% P-17/14% %P-0.09 PRO\$
MR 95 P-9/18% %P-0.03 -526
CAN-PA Apr*26 36%Rel CONF 6/76%
MS 5 F&L 5 DS 1 RP 6

STANTONS ALLIGATOR-ET PB

H0840M3128769279 B&W *A1A2*MWF*CVF*BYF*BL
VG-85-4YR-CAN
CAN-GEV Apr*26 99%Rel GLPI 3270/99%
KG M-643 F-22 %P-0.03 P-16 %P-0.04
CAN-GEV Apr*26 99%Rel CONF 11

KCKC ARTIST ANA-ET PB

H0840F3203482479 B&W *RDC ET B:04 Dec 2018
EX-92-4YR-CAN
02-02 305 9716 465 4.8 336 3.5 L
328 10226 492 4.8 357 3.5
BCA 240 312 263
3 LACT: 31972 1614 5.0 1131 3.5 KG

FARNEAR ALTITUDE-RED-ET PB

H0840M3128013348 R&W *A1A2*MWF*CDF*CVF*BY
CAN-GEV Apr*26 99%Rel GLPI 2734/96%
KG M-647 P-26 %P-0.01 P-17 %P 0.04
CAN-GEV Apr*26 98%Rel CONF 9

PREMIUM APPLE CRISP LILLY PB

H0CANF111440422 R&W B:02 Mar 2019
VG-89-3YR-CAN
03-00 103 4133 165 4.0 128 3.1 L
1 LACT: 4133 165 4.0 128 3.1 KG
ALL-CANADIAN R&W 5 Yr Old, Mature Cow &
Longtime Production 2024
ALL-CANADIAN R&W Senior Cow 2023
GRAND National R&W Show 2023
GRAND National R&W Show 2024
GRAND QUEBEC SPRING R&W 2022
RES. GRAND QUEBEC SPRING 2022
Progeny Data: 0EX 1VG 0GP 0G 0F

Next Maternal Dams:

Premium Lotus Star
GP-83-2YR

Stored at Boviteq QC

Ontario Spring *Stunners*

3 Pregnancies
Guaranteed



Beauvoir Baba Revere VG-88-3YR
Dam of Embryos

14

6 #1 Mr Historic Alonzo-Red x Beauvoir Baba Revere

IVF

Mr Historic Alonzo-Red

3288411335 R&W B:10/13/2024

Milk	-288	80%K	Cheese Merit \$	-390
Fat	-7	+0.02%	Gestation Len. +1	MSP +1
Protein	-12	-0.01%	EFI 8.5%	gEFI 9.9%
CFP	-19		Mastitis -2.2	Fert Index -2.6
SCS	3.05	75%R	Livability -3.2	Heifer Liv. +0.6
PL	-1.3	75%R	DPR -2.4	HCR +0.9
CCR	-3.2	74%R	SCE +2.2	SSB +5.0
RFI	+125			
Feed Saved	-452	45%R	0 Dtrs 0 Herds	100% US

Exportable to:
EU, UK, Australia

Mount Elgin Dairy Farms
c/o Eric Salonen
5382 Twp. Rd 3 Guelph, ON
519.803.3722
office@mtelgindairy.ca

BEAUVAIR BABA REVERE PB

HOCANF120900213 R&W B:03 Jun 2022

VG-88-3YR-CAN

MS:88 (FA:7 RAH:7 RAW:8) P&L:87 DS:90 RP:88

CAN-EBV Apr*26 58%Rel LPI 2675/52%

KG M-414/19% P-47/3% W-0.26 PRO\$

MR 95 P-16/12% W-0.01 -516

CAN-EBV Apr*26 51%Rel CONF 5/68%

MS 5 P&L 4 DS 2 RP 0

01-10 261 7589 291 3.8 255 3.4 L

BCA 205 212 216

03-05 P118 10352 510 4.9 356 3.4 L

BCA 213 282 230

2 LACT: 12191 492 4.0 408 3.3 KG

Avg BCA: M209(-43) P247(-54) P223(-46)

RASBERRY REVERE-RED-ET PB

HOB40M3204145346 R&W *A1A2*MMC*CVF*BYF*BL

VG-86-3YR-CAN

F&L:89 DS:85 RP:87

CAN-GBEV Apr*26 98%Rel GLPI 2858/94%

KG M-324/19% P-42/2% W-0.24 PRO\$

MR 98 P-11/8% W-0.01 187

CAN-GBEV Apr*26 95%Rel CONF 4/78%

MS 6 P&L 3 DS -4 RP 1

Progeny Data: 424 Daus: 77.00% GP+

5EX 112VG 213GP 91G 3F

439 DAUS ME AVG: 12601 494 3.9 411 3.3

AVG BCA: M238 P253 P248

MS ST-JACOB DBCK BEE-RED-ET PB

HOB40P3146121727 R&W ET B:01 Dec 2017

EX-93-2E-CAN

MS:95 (FA:9 RAH:8 RAW:7) P&L:93 DS:94 RP:88

CAN-GBEV Apr*26 85%Rel GLPI 2432/82%

KG M-644/12% P-59/1% W-0.29 PRO\$

MR 92 P-27/5% W-0.05 -1425

CAN-GBEV Apr*26 82%Rel CONF 6/76%

MS 3 P&L 5 DS 8 RP -1

02-02 305 9152 349 3.8 311 3.4

BCA 226 233 241

03-02 305 12055 465 3.9 415 3.4 L

BCA 259 272 280

04-06 305 13421 519 3.9 450 3.4 L

365 15243 590 3.9 516 3.4

BCA 275 288 290

06-00 305 14100 560 4.0 456 3.2 L

BCA 256 276 265

5 LACT: 61140 2395 3.9 2067 3.4 KG

Avg BCA: M254(7) P267(-5) P269(8)

3RD Mature Cow BRCANCOUR 2024

Progeny Data: OEX 5VG 1GP OG OF

5 DAUS ME AVG: 13074 506 3.9 422 3.2

AVG BCA: M247 P259 P255

RIVERDOWN UNSTOPABULL PB

HOCANM11801450 R&W *A1A1*CDF*CVF*BYF*BLF*

CAN-GBEV Apr*26 99%Rel GLPI 2605/97%

KG M-774 P-57 W-0.23 P-43 W-0.13

CAN-GBEV Apr*26 99%Rel CONF 5

GDR-KINGS BAILEY 50878-ET

HOB40P3140618338 B&W *POP*RDC*CDF*BLF*DPF

EX-93-2E-CAN

MS:95 (FA:9 RAH:8 RAW:7) P&L:93 DS:94 RP:88

CAN-GBEV Apr*26 85%Rel GLPI 2432/82%

KG M-925 P-59 W-0.20 P-25 W-0.05

CAN-GBEV Apr*26 99%Rel CONF 10

MS D APPLE DIAMONDBACK PB

HOB40M3013721049 B&W *POP*A1A2*RDC*MWF*CD

EX-93-3YR-USA

CAN-GBEV Apr*26 99%Rel GLPI 2556/97%

KG M-925 P-59 W-0.20 P-25 W-0.05

CAN-GBEV Apr*26 99%Rel CONF 10

RAINYRIDGE DESTINY BIANCA PB

HOCANF11060177 B&W *RDC ET B:13 Jul 2010

EX-92-5YR-USA 4*(0/20)

Progeny Data: 4EX 3VG 1GP OG OF

7 DAUS ME AVG: 12703 506 4.0 420 3.3

AVG BCA: M240 P259 P254

Next Maternal Dams:

Rainyridge Talent Barbra
EX-95 14*

RF Outside Breeze
EX-95-2E 2*

Rayverley Briana Milan
EX-90-2E 6*

Rainyridge Tony Beauty
EX-90-5E 9*

Despics Tempo Diane
VG-85-3YR

Stored at Boviteq QC

Ontario Spring *Stunners*

Entered in Spring Show



15

Royhaven Warrior Frosty

2nd Red Spring Heifer RAWF 2025

Res. All-Canadian R&W Spring Heifer 2025

Dam of Embryos

4 #1 Benjo LR Mega-Red P x Royhaven Warrior Freedom

IVF

Exportable to:
EU, UK, Australia

Mount Elgin Dairy Farms
c/o Eric Salonen
5382 Twp. Rd 3 Guelph, ON
519.803.3722
office@mtelgindairy.ca

BENJO LR MEGA-P-RED PB
HOCANM121031562 R&W ET B:11 Dec 2023
*FOC*A1A2
*BB*VRF*MWF*CDF*CVF*BYF*BLF*DPF*CNF*XIF
CAN-GPA Apr*26 80%Rel GPA LPI 3421/77%
KG M-1345/1% F-70/0% %P-0.32 PRO\$
MR 103 P-2/12% %P-0.17 976
CAN-GPA Apr*26 77%Rel CONF 15/99%
MS 13 F&L 14 DS 0 RP 11

ROYHAVEN WARRIOR FREEDOM PB
HOCANF15104035 R&W ET B:01 Mar 2025
CAN-PA Apr*26 46%Rel PA LPI 2013/44%
KG M-1345/1% F-70/0% %P-0.15 PRO\$
MR 96 P-59/0% %P-0.11 -1737
CAN-PA Apr*26 45%Rel CONF 3/50%
MS 3 F&L 2 DS 2 RP 3

RES. ALL-CANADIAN R&W Spring Heifer 2025
2ND Spring Heifer National R&W Show 2025
2ND Spring Heifer BRUCE-GREY 2025
1ST JUNIOR CHAMPION R & W BRUCE-GREY 2025

MR BLONDIN WARRIOR-RED-ET PB
HOB40M3139655530 R&W *POF*A1A2*MWF*CDF*CV
CAN-GRBV Apr*26 98%Rel GLPI 2177/95%
KG M-1233/3% F-58/1% %P-0.09 PRO\$
MR 102 P-41/1% %P 0.01 1216
CAN-GRBV Apr*26 97%Rel CONF 5/83%
MS 4 F&L 4 DS 1 RP 4
Progeny Data: 625 Daus: 89.00% GP+
19EX 236VG 302GP 65G 3F
706 DAUS MR AVG: 12048 485 4.0 395 3.3
AVG BCA: M228 F248 P239

ROYHAVEN UNSTOPABULL FANCY PB
HOCANF134800448 R&W *A1A2*AA*VRF*CDF*BLF*D
VG-86-2YR-CAN
MS:86 (PA:6 RAH:6 RAW:9) F&L:84 DS:87 RP:88
CAN-GRBV Apr*26 85%Rel GLPI 1842/82%
KG M-1457/1% F-82/0% %P-0.22 PRO\$
MR 90 P-76/0% %P-0.22 -2205
CAN-GRBV Apr*26 82%Rel CONF 1/32%
MS 1 F&L 0 DS 0 RP 1
01-10 305 9853 363 3.7 288 2.9
334 10584 393 3.7 313 3.0
BCA 269 267 246
02-11 305 8809 315 3.6 276 3.1 L
BCA 205 197 139
04-05 187 5139 203 4.0 163 3.2 L
3 LACT: 24643 916 3.7 757 3.1 KG
Avg BCA: M237(-23) P232(-46) P223(-43)
Progeny Data: OEX 0VG 5GP OG OF
6 DAUS MR AVG: 11486 443 3.9 369 3.2
AVG BCA: M217 F227 P223

DYMENTHOLM MR APPLES AVALANCHE PB
HOCANM11957107 R&W *RDC*CVF*BYF*BLF*DPF MB
CAN-GRBV Apr*26 99%Rel GLPI 2547/97%
KG M-738 P-44 %P-0.13 P-30 %P-0.04
CAN-GRBV Apr*26 98%Rel CONF 11
TRIPLECROWN-JW DOOR WISP-ET PB
HOB40F3128860372 B&W *RDC*BLF*DPF ET
VG-85-3YR-CAN 1*(3/3)
03-03 305 13771 545 4.0 477 3.5
365 16142 646 4.0 565 3.5
BCA 301 317 320
2 LACT: 28132 1154 4.1 1001 3.6 KG

RIVERDOWN UNSTOPABULL PB
HOCANM11801450 R&W *A1A1*CDF*CVF*BYF*BLF*
CAN-GRBV Apr*26 99%Rel GLPI 2605/97%
KG M-774 P 57 %P-0.23 P-43 %P-0.13
CAN-GRBV Apr*26 99%Rel CONF 5
DUCKETT ADVENT FRITIZI-ET PB
HOB40F3137052931 B&W *RDC ET B:01 Jun 2016
VG-87-4YR-CAN
02-01 176 4339 230 5.3 153 3.5
BCA 113 161 124
03-02 244 7023 322 4.6 247 3.5
BCA 159 195 171
04-04 171 6394 306 4.8 209 3.3
LACT: 17756 858 4.8 609 3.4 KG
Avg BCA: M136(-140) P178(-108) P148(-121)
Progeny Data: OEX 1VG 0GP OG OF
1 DAUS MR AVG: 12544 453 3.6 367 2.9
AVG BCA: M237 F232 P222

Next Maternal Dams:

- Harvue Roy Frosty
EX-97-3E 5*
- Harvue Sam Heidi
EX-93-3E
- Harvue Skybuck Harmony
VG-88-3YR
- Harvue Melvin Hallie
VG-86-5YR
- Harvue Bell Harrison
VG-86-6YR

Stored at Boviteq QC

Ontario Spring *Stunners*



Hodglynn Altitude Mavis EX-90
Dam of Embryos



Blondin Unstopabull Maple EX-94-4YR
Grand Champion RAWF 2022
Maternal Sister to Dam of Embryos

16

3 #1 Sexed Benjo LR Mega-P-Red x Hodglynn Altitude Mavis

IVF

Exportable to:
EU, UK, Australia

Glenbert Holsteins
476320 47th Line RR5, Embro, ON
519.535.4230
glenbert33@yahoo.ca

BENJO LR MEGA-P-RED PB
HOCANM121031562 R&W ET B:11 Dec 2023
*POC*A1A2
*BB*VRF*MWF*CDF*CVF*BYF*BLF*DPF*CNF*XIF
CAN-GPA Apr*26 80%Rel GPA LPI 3421/77%
KG M 554/61% F-15/7% %P-0.32 PROS
MR 103 P-2/12% %P-0.17 976
CAN-GPA Apr*26 77%Rel CONF 15/99%
MS 13 F&L 14 DS 0 RP 11

HODGLYNN ALTITUDE MAVIS PB
HOCANF14156499 R&W ET B:07 Oct 2021
EX-90-4YR-CAN
MS:90 (FA:6 RAH:9 RAW:8) F&L:89 DS:91 RP:90
CAN-EBV Apr*26 49%Rel PA LPI 2605/46%
KG M-812/8% F-24/10% %P 0.07 PROS
MR 97 P-32/3% %P-0.02 -884
CAN-PA Apr*26 45%Rel CONF 7/82%
MS 8 F&L 6 DS 0 RP 2

04-02	P84	12406	819	6.6	374	3.0	L
	PBCA	240	429		229		
1	LACT:	3941	224	5.7	116	2.9	KG
Avg BCA: M240 F429(0) P229							

FARNEAR ALTITUDE-RED-ET PB
H0840M3128013348 R&W *A1A2*MWF*CDF*CVF*BY
CAN-GBV Apr*26 99%Rel GLPI 2734/96%
KG M-647/9% F-26/4% %P-0.01 PROS
MR 100 P-17/6% %P 0.04 -185
CAN-GBV Apr*26 98%Rel CONF 9/95%
MS 10 F&L 6 DS 4 RP 6
Progeny Data: 883 Daus: 94.00% GP+
56EX 377VG 404GP 46G OF
971 DAUS ME AVG: 12501 511 4.1 412 3.3
AVG BCA: M236 P262 P249

KAWARTHA ARMANI MEMORY PB
HOCANF12232587 R&W *A1A2*AB*VRF*CDF*BLF*D
EX-92-5YR-CAN 1*(4/3)
MS:94 (FA:8 RAH:9 RAW:8) F&L:90 DS:94 RP:88
CAN-GBV Apr*26 85%Rel GLPI 2546/82%
KG M-963/5% F-19/13% %P 0.17 PROS
MR 97 P-34/3% %P 0.00 -1174
CAN-GBV Apr*26 82%Rel CONF 5/68%
MS 5 F&L 6 DS 1 RP -2
02-02 305 10181 411 4.0 330 3.2
BCA 261 283 264
05-03 305 13336 597 4.5 425 3.2
365 15246 688 4.5 498 3.3
BCA 267 323 269
3 LACT: 43531 1942 4.5 1487 3.4 KG
Avg BCA: M259(17) F296(34) P263(21)
3RD Junior 3 Year ROYAL R&W 2018
3RD JR 2-YR ROYAL 2017
3RD JR 2-YR ROYAL R&W 2017
2ND JR 2-YR ONTARIO SUMMER 2017
Progeny Data: 1EX 9VG 1GF OG OF
11 DAUS ME AVG: 13338 549 4.1 412 3.1
AVG BCA: M252 F281 P249

MR LR EDG ARVIS 18196-ET PB
H0840M3125201960 B&W *A1A1*RDC*CDF*CVF*BY
CAN-GBV Apr*26 96%Rel GMLPI 2870/93%
KG M-876 F-6 %P 0.24 P-10 %P 0.16
GMACE Apr*26 94%Rel CONF 5

MS FARNEARTBR ARIA ADLER-ET PB
HOUSAF72437575 B&W *RDC B:02 Mar 2013
EX-96-8YR-USA

MR APPLES ARMANI-ET PB
HOUSAM68571374 B&W *POF*A1A1*RDC*CDC*CVF*
EX-90-4YR-USA ST'16
CAN-GBV Apr*26 99%Rel GLPI 2817/97%
KG M-2201 F 4 %P 0.82 P-30 %P 0.39
CAN-GBV Apr*26 98%Rel CONF 6

LOCHDALE SHAQUILLE MISSY PB
HOCANF11102302 R&W B:25 Jun 2010
EX-93-2E-USA
02-01 305 9932 359 3.6 302 3.0
338 10848 395 3.6 334 3.1
BCA 257 248 242
03-02 305 10333 376 3.6 310 3.0
BCA 227 220 211
4 LACT: 55407 2134 3.9 1679 3.0 KG
Avg BCA: M242(12) F234(9) P227(5)
RES. ALL CANADIAN R&W Junior 3 Year 2013
HM. ALL ONTARIO Junior 3 Year 2013
INT. INT CHAMP ROYAL R&W 2013
1ST Junior 3 Year ROYAL R&W 2013
3RD JR. 2-YR ROYAL R&W 2012
3RD JR. 2-YR LINDSAY EX. 2012
Progeny Data: 1EX 0VG 0GP OG OF
1 DAUS ME AVG: 13444 550 4.4 430 3.2
AVG BCA: M254 F282 P260

Next Maternal Dams:

- Lochdale Redman Melissa
GP-84-2YR 3*
- Lochdale Lee Macey
VG-85
- Marvans Raider Lacey
EX-90-6E
- Marvans Tab Stacy
EX-90-2E 9*
- Marvans Sondra
GP-82-2YR

Stored at Kirkton Vet Clinic

Ontario Spring *Stunners*

3 Pregnancies
Guaranteed



Nike Hecker Red

17

GRO209 Late Nite Snack-P VG-85-2YR
Nom. All-Canadian Winter Yearling 2023
Dam of Embryos

7 #1 Sexed Siemers Wolf Hulu x GRO209 Late Nite Snack-P Red

Conventional

Exportable to:
USA, Australia, Japan

Mount Elgin Dairy Farms
c/o Eric Salonen
5382 Twp. Rd 3 Guelph, ON
519.803.3722
office@mtelgindairy.ca

SIEMERS WOLF HULU 37006-ET PB
HOB40M3245702863 B&W ET B:15 Jan 2022
*POF*RDC*MWF*CDF*CVF*BYF*BLF*DPF
GMACE Apr*26 86%Rel GPA LPI 3387/83%
KG M 617/64% F 41/37% %P 0.15 PRO\$
MR 101 P 43/67% %P 0.18 1722
CAN-GPA Apr*26 83%Rel CONF 8/94%
MS 6 F&L 6 DS 2 RP 10
Progeny Data: 8 Daus: 75.00% GP+
OEX 0VG 6GP 2G 0F

GRO209 LATE NITE SNACK-P PB
HOCANF13694512 R&W B:11 Dec 2021
*POR*AlA2*BB*VRF*CDF*CVF*BYF*BLF*DPF*CNF
VG-85-2YR-CAN
MS:87 (FA:9 RAH:9 RAW:8) F&L:82 DS:86 RP:85
CAN-GEV Apr*26 84%Rel GLPI 2648/80%
KG M 8/39% F-30/8% %P-0.22 PRO\$
MR 97 P-19/10% %P-0.13 -510
CAN-GEV Apr*26 81%Rel CONF 9/92%
MS 9 F&L 3 DS 4 RP 6

02-02	305	10475	404	3.9	322	3.1	L
	320	11010	425	3.9	339	3.1	
	BCA	262	273		254		
1	LACT:	11010	425	3.9	339	3.1	KG
	Avg BCA:	M262(18)	F273(-9)	P254(10)			
	2ND Winter	2 Year old	MIDDLESEX	2024			
	3RD Winter	Yearling	QUEBEC SPRING R&W	2023			
	1ST Winter	Yearling	BRANT-WENTWORTH	2023			
	2ND Winter	Yearling	MIDDLESEX	2023			

AVANT-GARDE-I LATENITE PB
HOCANM13507027 R&W *POC*AlA2*CDF*CVF*BYF*
GMACE Apr*26 94%Rel GMLPI 2481/89%
KG M 162/43% F-22/5% %F-0.25 PRO\$
MR 92 P-21/4% %P-0.23 -1220
GMACE Apr*26 90%Rel CONF 9/95%
MS 10 F&L 2 DS 3 RP 6
Progeny Data: 13 Daus: 100.00% GP+
OEX 11VG 2GP 0G 0F

GROVES-VU DOC CAMBRIDGE PB
HOB40F3149487273 B&W *AlA2*BB*RDC*VRF*CDF
VG-88-3YR-CAN
MS:90 (FA:8 RAH:7 RAW:8) F&L:87 DS:85 RP:88
CAN-GEV Apr*26 85%Rel GMLPI 2829/82%
KG M-10/38% F-25/10% %F-0.21 PRO\$
MR 98 P 7/40% %P 0.06 -33
GMACE Apr*26 83%Rel CONF 6/76%
MS 4 F&L 4 DS 4 RP 4
03-03 305 12431 433 3.5 415 3.3 L
BCA 260 245 271
04-11 305 16167 530 3.3 526 3.3 L
365 18545 627 3.4 614 3.3
BCA 316 276 323
2 LACT: 39010 1403 3.6 1338 3.4 KG
Avg BCA: M288(3) F261(-46) P297(-4)
Progeny Data: OEX 2VG 2GP 0G 0F
4 DAUS ME AVG: 14185 621 4.4 455 3.2
AVG BCA: M268 F318 P275

COOMBOONA ZIPIT MIRAND-PP PB
HOAUSM1993596 B&W *FOS*AlA2*RDC*MWF*CDF*C
CAN-GEV Apr*26 99%Rel GLPI 2661/98%
KG M-83 F-11 %F-0.06 P-25 %P-0.17
CAN-GEV Apr*26 99%Rel CONF 5
LIDDLEHOLME LOTTO-ET PB
HOB40F3138274632 B&W *RDC*BLF*DPF ET
VG-85-3YR-CAN 5*(0/25)
03-01 305 12903 522 4.1 430 3.3 L
365 14509 591 4.1 492 3.4
BCA 293 320 303
4 LACT: 38824 1592 4.1 1278 3.3 KG

WOODCREST KING DOC PB
HOB40M3132417775 B&W *POF*AlA2*MWF*CDF*CV
VG-88-1YR-USA
CAN-GEV Apr*26 99%Rel GLPI 3144/99%
KG M 856 F 30 %F-0.02 P 34 %P 0.04
CAN-GEV Apr*26 99%Rel CONF 6

GROVES-VU DIAMONDBACK CACEY
HOB40F3132527669 *RDC*BLF*DPF
Progeny Data: OEX 1VG 0GP 0G 0F
1 DAUS ME AVG: 15244 508 3.3 491 3.2
AVG BCA: M288 F260 P297

Next Maternal Dams:

Groves-Vu G W Atwood
Cameo EX-91
Groves-Vu Outside Cherish
EX-93
Groves-Vu Graig Chawapa
EX-92

Stored at Kirkton Vet Clinic

Ontario Spring *Stunners*



Chanmar Adonis Miss Red EX-94 5E

Nominated All Canadian

2nd Dam of Embryos

5 #1 Sexed Mr Historic Alonzo-Red x Century Star Unstopabull Missy

IVF

Exportable to:
USA, Australia, EU

Century Star Holsteins
233 Quinn Rd, Cobden, ON
613.433.0214
centurystarholsteins@icloud.com

Mr Historic Alonzo-Red

3288411335 R&W B:10/13/2024

Milk	-20%	80%K	Cheese Melt \$	-350
Fat	-7	+0.02%	Gestation Len +1	MSP +1
Protein	-12	-0.01%	EFI 8.5%	gEFI 9.9%
CFP	-19		Mastitis -2.2	Fert Index -2.6
SCS	3.05	75%R	Livability -3.2	Heifer Liv +0.6
PL	-1.3	75%R	DPR -2.4	HCR +0.9
CCR	-3.2	74%R	SCE +2.2	SSB +5.0
RFI	+125			
Feed Saved	-452	45%R	0 Dtrs 0 Herds	100% US

CENTURY STAR UNSTOPABULL MISSY PB

HOCANF13723415 R&W ET B:13 Jun 2020

EX-91-5YR-CAN

MS:93 (FA:9 RAH:7 RAW:7) F&L:89 DS:91 RP:91

CAN-EBV Apr*26 67%Rel LPI 2546/57%

KG M-134/32% F-23/11% %P-0.13 PRO\$

MR 95 P-32/3% %P-0.21 -379

CAN-EBV Apr*26 55%Rel CONF 4/59%

MS 6 F&L 1 DS -4 RP 3

Progeny Data: OEX OVG 1GP OG OF

2 DAUS ME AVG: 11803 529 4.5 382 3.2

AVG BCA: M223 F271 P231

02-02 305 9753 401 4.1 315 3.2 L

BCA 249 273 250

03-03 305 14723 627 4.3 456 3.1 L

365 16854 720 4.3 534 3.2

BCA 321 365 306

04-08 298 15170 644 4.3 484 3.2 L

BCA 303 355 311

3 LACT: 45494 1929 4.2 1467 3.2 KG

Avg BCA: M291(33) F331(42) P289(19)

RIVERDOWN UNSTOPABULL PB

HOCANM11801450 R&W *A1A1*CDF*CVF*BYF*BLF*

CAN-GBV Apr*26 99%Rel GLPI 2605/97%

KG M-774/7% F-57/1% %P-0.23 PRO\$

MR 100 P-43/1% %P-0.13 2

CAN-GBV Apr*26 99%Rel CONF 5/83%

MS 8 F&L 4 DS -7 RP 0

Progeny Data: 1868 Daus: 92.00% GP+

162EX 813VG 762GP 127G 4F

2037 DAUS ME AVG: 12339 488 4.0 396 3.2

AVG BCA: M233 F250 P239

CHANMAR ADONIS MISS RED PB

HOCANF11859264 R&W B:12 Dec 2014

EX-94-5E-CAN 4*(17/4)

MS:94 (FA:8 RAH:8 RAW:6) F&L:95 DS:93 RP:94

CAN-GBV Apr*26 83%Rel GPA LPI 2061/80%

KG M-247/27% F-47/3% %P-0.31 PRO\$

MR 90 P-38/2% %P-0.22 -1759

CAN-GPA Apr*26 80%Rel CONF-1/18%

MS -2 F&L 3 DS 4 RP 5

05-03 305 18925 662 3.5 561 3.0

BCA 362 345 344

09-11 305 18736 740 4.0 578 3.1 L

363 21592 858 4.0 672 3.1

BCA 351 379 348

7 LACT: 126306 4750 3.8 3865 3.1 KG

Avg BCA: M314(71) F314(51) P297(44)

2 Superior Lactations

GRAND RENFREW 2023

RES. GRAND RENFREW 2022

2ND Longtime Production National R&W Show 2023

1ST Mature Cow RENFREW 2022

Progeny Data: 5EX 3VG 1GP OG OF

10 DAUS ME AVG: 13974 537 3.8 423 3.0

AVG BCA: M264 F275 P256

DYMENTHOLM MR APPLES AVALANCHE PB

HOCANM11957107 B&W *RDC*CVF*BYF*BLF*DPF MB

CAN-GBV Apr*26 99%Rel GLPI 2547/97%

KG M-738 F-44 %P-0.13 P-30 %P-0.04

CAN-GBV Apr*26 98%Rel CONF 11

02-02 305 11112 503 4.5 375 3.4

365 12767 589 4.6 444 3.5

BCA 279 342 298

5 LACT: 76814 3271 4.3 2661 3.5 KG

AVG BCA: M223 F271 P231

CHERRY CREST THATS NEAT PB

HOCANF11432171 B&W *RDC B:03 Dec 2012

EX-92-2E-CAN 6*(19/50)

02-02 305 11112 503 4.5 375 3.4

365 12767 589 4.6 444 3.5

BCA 279 342 298

5 LACT: 76814 3271 4.3 2661 3.5 KG

AVG BCA: M223 F271 P231

LUCK-E ADONIS-RED-ET PB

HOUSAM69989444 R&W *A1A2*CVF*BYF*BLF*DPF

CAN-GBV Apr*26 98%Rel GLPI 2065/95%

KG M 349 F-2 %P-0.13 P-20 %P-0.25

CAN-GBV Apr*26 96%Rel CONF -2

04-07 305 15055 529 3.5 493 3.3

330 16110 572 3.6 533 3.3

BCA 304 291 316

05-09 305 15390 531 3.5 502 3.3

BCA 306 287 316

4 LACT: 62871 2299 3.7 2141 3.4 KG

Avg BCA: M284(35) P275(13) P297(36)

RES. ALL-QUEBEC R&W Junior Cow 2016

RES. ALL-QUEBEC R&W Senior Cow 2018,2017

1ST 5 Year old SUPREME LAITIER R & W 2018

3RD 4 Year old ROYAL R&W 2017

GRAND BROME 2017

1ST 4 Year old BROME 2017

Progeny Data: 3EX 2VG OGP OG OF

5 DAUS ME AVG: 14185 541 3.8 447 3.1

AVG BCA: M268 F277 P270

Next Maternal Dams:

Rockymountain RL Macintosh Red

VG-86-2YR

Northern-Glo Macintosh-Red EX-90 9*

Northern-Glo Ruben

Macaroon

VG-86

Northern-Glo Macarena-Red

VG-85

Northern-Glo Marcia-Red

VG-87

Stored at Trans Ova, QC

Ontario Spring *Stunners*

Entered in Spring Show



2 Pregnancies
Guaranteed

19

Extramile Altitude Apricot VG-86-2YR
HM. All-Canadian R&W Fall Yearling in Milk 2025
Dam of Embryos

5 #1 Sexed Farnear Audacious-Red x Extramile Altitude Apricot

IVF

Exportable to:
EU, UK, Australia

Mount Elgin Dairy Farms
c/o Eric Salonen
5382 Twp. Rd 3 Guelph, ON
519.803.3722
office@mtelgindairy.ca

FARNEAR AUDACIOUS-RED PB

H0840M3267488903 R&W B:23 May 2023
*POF*A1A1*BE*VRF*MWF*CDF*CVF*BYF*BLF*DPF*CNF
CAN-GFA Apr*26 84%Rel GPA LPI 2927/80%
KG M 88/39% F-10/8% %P-0.11 PRO\$
MR 101 P-1/12% %P-0.03 142
CAN-GFA Apr*26 81%Rel CONF 8/94%
MS 9 F&L 2 DS 3 RP 1

EXTRAMILE ALTITUDE APRICOT ET PB

H0CANF14855049 R&W ET B:01 Sep 2023
VG-86-2YR-CAN
MS:87 (FA:8 RAH:9 RAW:5) F&L:86 DS:84 RP:86
CAN-PA Apr*26 46%Rel PA LPI 2639/45%
KG M-1082/3% F-30/8% %P 0.11 PRO\$
MR 97 P-25/6% %P 0.10 -632
CAN-EBV Apr*26 51%Rel CONF 9/92%
MS 9 F&L 5 DS 1 RP 8
01-10 P223 9656 426 4.4 343 3.6 L
PBCA 257 302 283
1 LACT: 6973 310 4.4 240 3.4 KG
Avg BCA: M257 F302(0) P283
HM. ALL-CANADIAN R&W Fall Yearling in Milk 2025

FARNEAR ALTITUDE-RED-ET PB

H0840M3128013348 R&W *A1A2*MWF*CDF*CVF*BY
CAN-GEV Apr*26 99%Rel GLPI 2734/96%
KG M-647/9% F-26/4% %F-0.01 PRO\$
MR 100 P-17/6% %P 0.04 -185
CAN-GEV Apr*26 98%Rel CONF 9/95%
MS 10 F&L 6 DS -4 RP 6
Progeny Data: 880 Daus: 94.00% GP+
56EX 377VG 402GP 45G 0F
971 DAUS ME AVG: 12501 511 4.1 412 3.3
AVG BCA: M236 F262 P249

WESTCOAST CROWN ASPARAGUS P PB

H0CANF12503037 R&W *POR ET B:01 Feb 2016
EX-90-7YR-CAN 5*(6/19)
MS:90 (FA:9 RAH:9 RAW:7) F&L:90 DS:90 RP:93
CAN-GEV Apr*26 84%Rel GLPI 2439/81%
KG M-1516/0% F-34/6% %F 0.23 PRO\$
MR 95 P-34/3% %P 0.16 -1055
CAN-GEV Apr*26 81%Rel CONF 7/82%
MS 4 F&L 3 DS 6 RP 8
01-11 305 8322 374 4.5 283 3.4
BCA 212 258 228
03-04 305 11389 526 4.6 392 3.4
329 11923 556 4.7 416 3.5
BCA 252 315 268
07-02 305 11270 524 4.7 385 3.4 L
BCA 215 273 236
3 LACT: 34824 1614 4.6 1224 3.5 KG
Avg BCA: M226(-4) F282(18) P244(5)
2ND Senior 3 Year PETERBOROUGH EX. 2019
Progeny Data: 2EX 18VG 1GP 0G 0F
21 DAUS ME AVG: 13338 554 4.2 442 3.3
AVG BCA: M252 F284 P267

MR LR EDG ARVIS 18196-ET PB

H0840M3125201960 B&W *A1A1*RDC*CDF*CVF*BY
CAN-GEV Apr*26 96%Rel GMLPI 2870/93%
KG M-876 F-6 %F 0.24 P-10 %P 0.16
GMACE Apr*26 94%Rel CONF 5
MS FARNEARTR ARIA ADLER-ET PB
HOUSAF72437575 B&W *RDC B:02 Mar 2013
EX-96-8YR-USA

SANDY-VALLEY CROWN P-RED-ET PB

HOUSAM71181706 R&W *POC*A1A1*CVF*BYF*BLF*
CAN-GEV Apr*26 96%Rel GLPI 2635/92%
KG M-726 F-24 %P 0.04 P-17 %P 0.07
CAN-GEV Apr*26 93%Rel CONF 1
MS APPLES ASSET-RED-ET PB
HOUSAF139330265 R&W ET B:16 Dec 2007
EX-92-6YR-CAN 5*(10/26)
02-05 305 12321 453 3.7 396 3.2
365 14021 513 3.7 461 3.3
BCA 303 300 305
05-01 305 14833 628 4.2 484 3.3
BCA 281 324 295
06-04 296 9142 425 4.6 379 4.1
BCA 175 223 234
3 LACT: 47675 1953 4.1 1704 3.6 KG
Avg BCA: M253(-18) F282(27) P278(11)
1 Superior Lactations
HM. ALL-AMERICAN R&W 5 Year old 2013
Progeny Data: 4EX 6VG 3GF 0G 0F
14 DAUS ME AVG: 12491 494 4.0 412 3.3
AVG BCA: M236 F253 P249

Next Maternal Dams:

KHW Regiment Apple-Red
EX-96-4E 42*
Kamps-Hollow Altitude
EX-95-2E 2*
Clover-Mist Alisha
EX-93-3E
Clover-Mist Augy Star
EX-94-4E
D-R-A August
EX-96-4E

Stored at Boviteq QC

Ontario Spring *Stunners*

2 Pregnancies
Guaranteed



20

Hodglyn Alpha Lydia VG-88-2YR MAX
Dam of Embryos

5 #1 Sexed MB-Luckylady Eye Candy x Hoglyn Alpha Lydia

IVF

Exportable to:
UK, Australia

Mount Elgin Dairy Farms
c/o Eric Salonen
5382 Twp. Rd 3 Guelph, ON
519.803.3722
office@mtelgindairy.ca

MB-LUCKYLADY EYE CANDY-ET PB
H0840M3234629820 B&W ET B:06 Mar 2021
*POF*MWF*CDF*CVF*RDF*BYF*BLF*DPF
CAN-GBEV Apr*26 98%Rel GLPI 3256/94%
KG M-973/4% F 5/13% %P 0.38 PRO\$
MR 95 P-3/11% %P 0.25 281
CAN-GBEV Apr*26 97%Rel CONF 16/99%
MS 11 F&L 12 DS 9 RP 9
Progeny Data: 962 Daus: 89.00% GP+
0EX 247VG 618GP 96G 1F
1040 DAUS ME AVG: 12775 552 4.3 433 3.4
AVG BCA: M241 F283 P262

HODGLYNN ALPHA LYDIA PB
HOCANF14476574 B&W ET B:28 Apr 2023
VG-88-2YR-CAN
MS:88 (FA:7 RAH:9 RAW:8) F&L:85 DS:91 RP:85
CAN-EBV Apr*26 56%Rel LPI 2426/51%
KG M-427/19% F-55/1% %P-0.33 PRO\$
MR 99 P-43/1% %P-0.21 -1215
CAN-EBV Apr*26 52%Rel CONF 7/82%
MS 4 F&L 3 DS 7 RP 5

BLONDIN ALPHA PB
HOCANN120345248 B&W *A1A1*RDC*MWF*CDF*CVF
CAN-GBEV Apr*26 98%Rel GLPI 2961/94%
KG M-152/26% F-13/7% %P-0.07 PRO\$
MR 98 P-24/4% %P-0.15 134
CAN-GBEV Apr*26 96%Rel CONF 10/96%
MS 7 F&L 9 DS 4 RP 5
Progeny Data: 670 Daus: 88.00% GP+
0EX 185VG 410GP 710 4F
692 DAUS ME AVG: 13078 536 4.1 423 3.2
AVG BCA: M247 F275 P256

HODGLYNN LASTSHOCK PB
HOCANF1797619 B&W *A1A2*AR*VRF*CDF*BRC*B
EX-91-3E-CAN 1*(6/2)
MS:91 (FA:7 RAH:6 RAW:8) F&L:90 DS:92 RP:91
CAN-GBEV Apr*26 83%Rel GLPI 1828/81%
KG M-1301/1% F-94/0% %P-0.37 PRO\$
MR 99 P-74/0% %P-0.25 -2766
CAN-GBEV Apr*26 81%Rel CONF 2/41%
MS 0 F&L -4 DS 9 RP 4
01-10 305 8666 288 3.3 263 3.0
BCA 235 210 223
05-00 295 12083 451 3.7 360 3.0
BCA 243 245 230
05-11 229 9703 411 4.2 269 2.8
BCA 193 221 169
07-02 305 12747 527 4.1 411 3.2
365 15101 638 4.2 492 3.3
BCA 252 280 257
5 LACT: 57519 2231 3.9 1768 3.1 KG
Avg BCA: M224(-13) P225(-31) P213(-25)
Progeny Data: 1EX 5VG 3GP 0G 0F
8 DAUS ME AVG: 14079 554 3.9 443 3.1
AVG BCA: M266 F284 P268

STANTONS ALLIGATOR-ET PB
H0840M3128769279 B&W *A1A2*MWF*CVF*BYF*BL
VG-85-4YR-CAN
CAN-GBEV Apr*26 99%Rel GLPI 3270/99%
KG M 643 F 22 %P-0.03 P 16 %P-0.04
CAN-GBEV Apr*26 99%Rel CONF 11
KCKC ARTIST ANA-ET PB
H0840F3203482479 B&W *RDC ET B:04 Dec 2018
EX-92-4YR-CAN
02-02 305 9716 465 4.8 336 3.5 L
328 10226 492 4.8 357 3.5
BCA 240 312 263
3 LACT: 31972 1614 5.0 1131 3.5 KG

MS ATLEES SHT AFTERSHOCK-ET PB
H0USAM65249839 B&W *A1A1*MWF*CDF*CVF*BYF*
EX-92-7YR-USA ST 12
CAN-GBEV Apr*26 99%Rel GLPI 2103/99%
KG M-696 F-60 %P-0.28 P-55 %P-0.25
CAN-GBEV Apr*26 99%Rel CONF 3

STARBRITE LYSYTER LYNDASAY PB
HOCANF8611749 B&W *BRC B:21 Apr 2003
EX-96-5E-CAN 6*(0/30)
04-10 305 13011 500 3.8 418 3.2
BCA 252 263 260
06-02 305 13515 614 4.5 428 3.2
365 15771 706 4.5 501 3.2
BCA 268 330 269
7 LACT: 108518 4654 4.3 3685 3.4 KG
Avg BCA: M219(11) P251(39) P224(15)
1 Superior Lactations
ALL-CANADIAN Mature Cow 2010
RES. ALL-CANADIAN Mature Cow 2009
RES. GRAND ROYAL 2010
GRAND ON SPRING DISCOVERY 2010
GRAND QUEBEC SPRING 2010
HM. GRAND ONTARIO SUMMER 2008
Progeny Data: 6EX 8VG 0GP 0G 0F
14 DAUS ME AVG: 12491 414 3.3 389 3.1
AVG BCA: M236 P212 P235

Next Maternal Dams:

Starbrite Leader Dotty
EX-93-4E 18*
Starbrite Charles Dot
EX-90-4E 3*
Starbrite Broker Dotty
GP-83-2YR
Starbrite Senator Dolly
VG-86-4YR 3*
Starbrite Tempo Delta
VG-87-6YR

Stored at Boviteq QC

Ontario Spring *Stunners*

2 Pregnancies
Guaranteed



21

Hodglyn Alpha Lydia VG-88-2YR MAX
Dam of Embryos

5 #1 Sexed Blondin Detective x Hodglyn Alpha Lydia

IVF

Exportable to:
EU, UK, Australia

Mount Elgin Dairy Farms
c/o Eric Salonen
5382 Twp. Rd 3 Guelph, ON
519.803.3722
office@mtelgindairy.ca

BLONDIN DETECTIVE PB
HOCANM120781841 B&W ET B:27 Jun 2021
*A2A2*MWF*CDF*CVF*BYF*BLF*DPP*CNF
CAN-GEV Apr*26 96%Rel GLPI 3367/92%
KG M 1025/81% F 2/12% %F-0.31 PRO\$
MR 99 P 25/38% %P-0.08 640
CAN-GEV Apr*26 94%Rel CONF 15/99%
MS 10 F&L 15 DS 10 RP 5
Progeny Data: 233 Daus: 92.00% GP+
OEX 84VG 132GP 17G 0F
254 DAUS ME AVG: 13943 565 4.1 454 3.3
AVG BCA: M263 F289 P274

HODGLYNN ALPHA LYDIA PB
HOCANF14476574 B&W ET B:28 Apr 2023
VG-88-2YR-CAN
MS:88 (FA:7 RAH:9 RAW:8) F&L:85 DS:91 RP:85
CAN-EBV Apr*26 56%Rel LPI 2426/51%
KG M-427/19% F-55/1% %F-0.33 PRO\$
MR 99 P-43/1% %P-0.21 -1215
CAN-EBV Apr*26 52%Rel CONF 7/82%
MS 4 F&L 3 DS 7 RP 5

BLONDIN ALPHA PB
HOCANM120345248 B&W *A1A1*RDC*MWF*CDF*CVF
CAN-GEV Apr*26 98%Rel GLPI 2961/94%
KG M-152/26% F-13/7% %F-0.07 PRO\$
MR 98 P-24/4% %P-0.15 134
CAN-GEV Apr*26 96%Rel CONF 10/96%
MS 7 F&L 9 DS 4 RP 5
Progeny Data: 670 Daus: 88.00% GP+
OEX 185VG 410GP 71G 4F
692 DAUS ME AVG: 13078 536 4.1 423 3.2
AVG BCA: M247 F275 P256

HODGLYNN LASTSHOCK PB
HOCANF1797619 B&W *A1A2*AR*VRF*CDF*BRC*B
EX-91-3E-CAN 1*(6/2)
MS:91 (FA:7 RAH:6 RAW:8) F&L:90 DS:92 RP:91
CAN-GEV Apr*26 83%Rel GLPI 1828/81%
KG M-1301/1% F-94/0% %F-0.37 PRO\$
MR 99 P-74/0% %P-0.25 -2766
CAN-GEV Apr*26 81%Rel CONF 2/41%
MS 0 F&L -4 DS 9 RP 4
01-10 305 8666 288 3.3 263 3.0
BCA 235 210 223
05-00 295 12083 451 3.7 360 3.0
BCA 243 245 220
05-11 229 9703 411 4.2 269 2.8
BCA 193 221 169
07-02 305 12747 527 4.1 411 3.2
365 15101 638 4.2 492 3.3
BCA 252 280 257
5 LACT: 57519 2231 3.9 1768 3.1 KG
Avg BCA: M224(-13) P225(-31) P213(-25)
Progeny Data: 1EX 5VG 3GP 0G 0F
8 DAUS ME AVG: 14079 554 3.9 443 3.1
AVG BCA: M266 F284 P268

STANTONS ALLIGATOR-ET PB
H0840M3128769279 B&W *A1A2*MWF*CVF*BYF*BL
VG-85-4YR-CAN
CAN-GEV Apr*26 99%Rel GLPI 3270/99%
KG M 643 F 22 %F-0.03 P 16 %P-0.04
CAN-GEV Apr*26 99%Rel CONF 11
KCKC ARTIST ANA-ET PB
H0840F3203482479 B&W *RDC ET B:04 Dec 2018
EX-92-4YR-CAN
02-02 305 9716 465 4.8 336 3.5 L
328 10226 492 4.8 357 3.5
BCA 240 312 263
3 LACT: 31972 1614 5.0 1131 3.5 KG

MS ATLEES SHT AFTERSHOCK-ET PB
H0USAM65249839 B&W *A1A1*MWF*CDF*CVF*BYF*
EX-92-7YR-USA ST 12
CAN-GEV Apr*26 99%Rel GLPI 2103/99%
KG M-696 F-60 %F-0.28 P-55 %P-0.25
CAN-GEV Apr*26 99%Rel CONF 3

STARBRITE LYSYTER LYNDASAY PB
HOCANF8611749 B&W *BRC B:21 Apr 2003
EX-96-5E-CAN 6*(0/30)
04-10 305 13011 500 3.8 418 3.2
BCA 252 263 260
06-02 305 13515 614 4.5 428 3.2
365 15771 706 4.5 501 3.2
BCA 268 330 269
7 LACT: 108518 4654 4.3 3685 3.4 KG
Avg BCA: M219(11) P251(39) P224(15)
1 Superior Lactations
ALL-CANADIAN Mature Cow 2010
RES. ALL-CANADIAN Mature Cow 2009
RES. GRAND ROYAL 2010
GRAND ON SPRING DISCOVERY 2010
GRAND QUEBEC SPRING 2010
HM. GRAND ONTARIO SUMMER 2008
Progeny Data: 6EX 8VG 0GP 0G 0F
14 DAUS ME AVG: 12491 414 3.3 389 3.1
AVG BCA: M236 P212 P235

Next Maternal Dams:

- Starbrite Leader Dotty
EX-93-4E 18*
- Starbrite Charles Dot
EX-90-4E 3*
- Starbrite Broker Dotty
GP-83-2YR
- Starbrite Senator Dolly
VG-86-4YR 3*
- Starbrite Tempo Delta
VG-87-6YR

Stored at Boviteq QC

Ontario Spring *Stunners*



3Ridge Warrior Madison
1st Fall Calf Expo Printemps 2023
Maternal Sister to Embryos

22

5#1 Sexed MB-Luckylady Eye Candy x Leachland Slater Marie

IVF

3Ridge Farms
217294 Conc. 3 RR4, Owen Sound, ON
519.378.4006
roundbale14@hotmail.com

Domestic Only

MB-LUCKYLADY EYE CANDY-ET PB
HOCANF12953968 B&W B:20 Dec 2017
*POF*MWF*CDF*CVF*RDF*BYF*BLF*DPF
CAN-GBEV Apr*26 98%Rel GLPI 3256/94%
KG M-973/4% F 5/13% %P 0.38 PRO\$
MR 95 P-3/11% %P 0.25 281
CAN-GBEV Apr*26 97%Rel CONF 16/99%
MS 11 F&L 12 DS 9 RP 9
Progeny Data: 962 Daus: 89.00% GP+
OEX 247VG 618GP 96G 1F
1040 DAUS ME AVG: 12775 552 4.3 433 3.4
AVG BCA: M241 F283 P262

LEACHLAND SLATER MARIE PB
HOCANF12953968 B&W B:20 Dec 2017
*A2A2*AA*VRF*CDF*RDF*BLF*DPF*CNF
EX-90-2E-CAN
MS:91 (FA:6 RAH:7 RAW:9) F&L:89 DS:91 RP:93
CAN-GBEV Apr*26 84%Rel GLPI 2432/81%
KG M-910/6% F-30/8% %P 0.05 PRO\$
MR 92 P-42/1% %P-0.09 -1137
CAN-GBEV Apr*26 82%Rel CONF 3/50%
MS 2 F&L 2 DS 1 RP 2
Progeny Data: OEX 1VG OGP OG OF
1 DAUS ME AVG: 8151 320 3.9 255 3.1
AVG BCA: M154 F164 P154
02-06 292 9429 363 3.9 296 3.1
BCA 229 238 226
03-05 305 11326 425 3.8 346 3.1
365 12508 474 3.8 386 3.1
BCA 249 251 235
04-08 305 10590 406 3.8 321 3.0 L
BCA 209 213 198
3 LACT: 35330 1350 3.8 1093 3.1 KG
Avg BCA: M229(4) F234(-2) P220(-6)

WALNUTLAWN SLATER PB
HOCANM11776096 B&W *POF*A2A2*CVF*RDF*BYF*
CAN-GBEV Apr*26 98%Rel GLPI 2322/94%
KG M-1114/3% F-4/9% %P 0.34 PRO\$
MR 94 P-34/2% %P 0.03 -1062
CAN-GBEV Apr*26 95%Rel CONF 2/65%
MS 5 F&L -1 DS 2 RP -5
Progeny Data: 193 Daus: 86.00% GP+
14EX 56VG 97GP 26G 0F
222 DAUS ME AVG: 12261 512 4.2 399 3.3
AVG BCA: M232 F262 P241

LEACHLAND ALEXANDER MAKALA PB
HOCANF11860454 B&W ET B:04 Mar 2014
VG-86-2YR-CAN
MS:85 (FA:8 RAH:8 RAW:7) F&L:86 DS:88 RP:87
CAN-EBV Apr*26 60%Rel LPI 2243/50%
KG M-563/14% F-44/3% %P-0.20 PRO\$
MR 94 P-53/0% %P-0.27 -1796
CAN-EBV Apr*26 50%Rel CONF 1/32%
MS -3 F&L 5 DS 3 RP 4
02-03 305 9975 359 3.6 284 2.9
365 11466 423 3.7 329 2.9
BCA 252 244 225
1 LACT: 13184 498 3.8 381 2.9 KG
Avg BCA: M252(33) F244(11) P225(12)
Progeny Data: 1EX 0VG OGP OG OF
1 DAUS ME AVG: 12174 461 3.8 367 3.0
AVG BCA: M230 F236 P222

STANTONS HIGH OCTANE PB
HOCANM11696704 B&W *A2A2*CVF*BYF*BLF*DPF*
EX-93-3YR-CAN ST'17
CAN-GBEV Apr*26 99%Rel GLPI 2617/99%
KG M-949 F-9 %P 0.37 P 4 %P-0.21
CAN-GBEV Apr*26 99%Rel CONF 4

MISTY SPRINGS LAVANGUARD SUE PB
HOCANF9979603 B&W *BYF ET B:16 Aug 2009
VG-89-4YR-CAN 13*(0/65)
02-01 305 10998 478 4.3 355 3.2
365 12468 543 4.4 411 3.3
BCA 276 321 277
2 LACT: 32926 1509 4.6 1122 3.4 KG

GOLDEN-OAKS ST ALEXANDER-ET PB
HOUSAM61133837 B&W *A2A2*CVF*RDF*BYF*BLF*
EX-94-8YR-USA ST'12
CAN-GBEV Apr*26 99%Rel GLPI 2311/99%
KG M-679 F 2 %P 0.25 P-37 %P-0.12
CAN-GBEV Apr*26 99%Rel CONF -4

NIPPONIA R M S MEMENTO PB
HOCANF7782154 B&W B:05 Dec 2007
EX-91-6YR-CAN 4*(7/14)
02-02 305 8920 325 3.6 238 2.7
BCA 223 220 187
03-11 305 11943 497 4.2 367 3.1
365 13516 559 4.1 415 3.1
BCA 236 264 228
05-11 305 10812 416 3.9 313 2.9
BCA 196 205 183
3 LACT: 38706 1536 4.0 1153 3.0 KG
Avg BCA: M218(23) F230(30) P199(12)
3RD INT.CALF LINDSAY EX. 2008
Progeny Data: 2EX 4VG 1GP OG OF
8 DAUS ME AVG: 12227 472 3.9 374 3.1
AVG BCA: M231 F242 P226

Next Maternal Dams:

- Dixellen Storm Mavis
EX-92-4E 4*
- Dixellen Rudolph Mavis
EX-92-5E 22*
- Dixellen Prelude Mavis
EX-90
- Hanoverhill Designer Miss
EX-90 12*
- Monteith Miss Kanada
VG-87-3YR 2*

Stored on Farm

Ontario Spring *Stunners*



Ms Duckett Dropbox Josie VG-87-2YR MAX
Dam of Embryos



Peace&Plenty Doc Jubie16 EX-96
1st Lifetime Production WDE 2025
2nd Dam of Embryos

23

3 #1 Sexed Blondin Detective x Ms Duckett Dropbox Josie

Conventional

Domestic Only

Kingsway Farms
8291 Cty. Rd. 30 RR2, Hastings, ON
705.778.3389
kingswayfarms9@gmail.com

BLONDIN DETECTIVE PB

H0840F3272442075 B&W ET B:16 Jun 2023
*A2A2*MWF*CDF*CVF*BYF*BLF*DPF*CNF
CAN-GEV Apr*26 96%Rel GLPI 3367/92%
KG M 1025/81% F 2/12% %F-0.31 PRO\$
MR 99 P 25/38% %P-0.08 640
CAN-GEV Apr*26 94%Rel CONF 15/99%
MS 10 F&L 15 DS 10 RP 5
Progeny Data: 233 Daus: 92.00% GP+
OEX 84VG 132GP 17G 0F
254 DAUS ME AVG: 13943 565 4.1 454 3.3
AVG BCA: M263 F289 P274

MS DUCKETT DROPBOX JOSIE-ET PB

H0840F3151199980 B&W ET B:16 Jun 2023
*CDF*RDF*BLF*DPF
VG-87-2YR-CAN
MS:87 (FA:8 RAH:8 RAW:6) F&L:86 DS:88 RP:88
CAN-GEV Apr*26 83%Rel GLPI 3296/79%
KG M 559/69% F 37/68% %F 0.12 PRO\$
MR 100 P 34/81% %P 0.11 1249
CAN-GEV Apr*26 80%Rel CONF 8/88%
MS 5 F&L 7 DS 5 RP 6
01-11 P268 10567 400 3.8 354 3.4 L
PBCA 283 288 297
1 LACT: 9293 357 3.8 309 3.3 KG
Avg BCA: M283 F288(0) P297

KINGS-RANSOM DROPBOX-ET PB

H0840M3224437486 B&W *A2A2*MWF*CVF*RDF*BY
VG-85-1YR-CAN
F&L:85 DS:82 RP:88
CAN-GEV Apr*26 95%Rel GLPI 3448/91%
KG M 396/55% F 63/60% %F 0.40 PRO\$
MR 105 P 53/80% %P 0.30 1901
CAN-GEV Apr*26 93%Rel CONF 7/91%
MS 6 F&L 6 DS 2 RP 7
Progeny Data: 199 Daus: 82.00% GP+
OEX 29VG 135GP 35G 0F
190 DAUS ME AVG: 12830 557 4.3 434 3.4
AVG BCA: M242 F285 P262

PEACE&PLENTY DOC JUBIE16-ET

H0840F3151199980 B&W *CDF*RDF*BLF*DPF ET
EX-94-4YR-USA
GMACE Apr*26 85%Rel GMLPI 2905/82%
KG M 745/77% F 5/33% %F-0.22 PRO\$
MR 93 P 20/61% %P-0.05 82
GMACE Apr*26 82%Rel CONF 8/88%
MS 8 F&L 1 DS 8 RP -1
Progeny Data: OEX 1VG 0GP 0G 0F
1 DAUS ME AVG: 14979 562 3.8 491 3.3
AVG BCA: M283 F288 P297

AOT HIGHJUMP-ET PB

H0840M3202768334 B&W *POF*A2A2*CVF*RDF*BY
CAN-GEV Apr*26 98%Rel GMLPI 3354/95%
KG M 749 F 102 %F 0.59 P 61 %P 0.27
GMACE Apr*26 96%Rel CONF 3
KINGS-RANSOM CASP DAZE-ET
H0840F3146394969 B&W *CDF*RDF*BLF*DPF ET
EX-95-2E-USA

WOODCREST KING DOC PB

H0840M3132417775 B&W *POF*A1A2*MWF*CDF*CV
VG 88-1YR-USA
CAN-GEV Apr*26 99%Rel GLPI 3144/99%
KG M 856 F 30 %F-0.02 P 34 %P 0.04
CAN-GEV Apr*26 99%Rel CONF 6
PEACE&PLENTY ATWD JUBILANT
H0840F141607386 B&W *RDF*BLF*DPF
EX-93-3E-USA
Progeny Data: OEX 0VG 1GP 0G 0F
1 DAUS ME AVG: 12862 523 4.1 427 3.3
AVG BCA: M243 F268 P258

Next Maternal Dams:

Ehrhardt Dundee Jewels
EX-91

Ehrhardt Stormatic Jewel
VG-86

Ehrhardt Outside Jewel
EX-93

Ehrhardt Astro Jody
EX-94

Ehrhardt Clipper Josephine
VG-88

Ontario Spring *Stunners*

Entered in Spring Show



Martin-View Bullseye Crosby VG-87-2YR MAX
3rd Milking Yearling WDE 2025
Dam of Embryos

24

3 #1 Sexed Blondin Detective x Martin-View Bullseye Crosby

IVF

Exportable to:
EU, UK, Australia

Breamont Farms
c/o Fred Killing
496130 10th Line RR 2, Tavistock, ON
519.535.1719
killingfred1@gmail.com

BLONDIN DETECTIVE PB

HOCANM120781841 B&W ET B:27 Jun 2021
*A2A2*MWF*CDF*CVF*BYF*BLF*DPF*CNF
CAN-GEHV Apr*26 96%Rel GLPI 3367/92%
KG M 1025/81% F 2/12% %P-0.31 PRO\$
MR 99 P 25/38% %P-0.08 640
CAN-GEHV Apr*26 94%Rel CONF 15/99%
MS 10 F&L 15 DS 10 RP 5
Progeny Data: 233 Daus: 92.00% GP+
OEX 84VG 132GP 17G 0F
254 DAUS ME AVG: 13943 565 4.1 454 3.3
AVG BCA: M263 F289 P274

MARTIN-VIEW BULLSEYE CROSBY PB

HOCANF14701160 B&W B:26 Sep 2023
VG-87-1YR-CAN
MS:87 (FA:8 RAH:7 RAW:8) F&L:87 DS:90 RP:86
CAN-EBV Apr*26 50%Rel LPI 2899/44%
KG M-85/34% F-10/19% %P-0.05 PRO\$
MR 97 P-10/17% %P-0.06 -438
CAN-EBV Apr*26 46%Rel CONF 10/95%
MS 7 F&L 7 DS 8 RP 6
01-10 P218 8168 367 4.5 277 3.4 L
BCA 222 266 235
1 LACT: 5643 262 4.6 186 3.3 KG
Avg BCA: M222 F266(0) P235

MB-LUCKYLADY BULLSEYE-ET PB

H0840M3234629819 B&W *POP*A2A2*MWF*CDF*CVF
VG-86-1YR-CAN
F&L:88 DS:86 RP:86
CAN-GEHV Apr*26 98%Rel GLPI 2907/95%
KG M 197/45% F 17/19% %P 0.07 PRO\$
MR 96 P 2/14% %P-0.04 -189
CAN-GEHV Apr*26 97%Rel CONF 8/94%
MS 3 F&L 6 DS 10 RP 4
Progeny Data: 1245 Daus: 81.00% GP+
OEX 233VG 780GP 222G 10F
1375 DAUS ME AVG: 13610 572 4.2 442 3.2
AVG BCA: M257 F293 P267

MARTIN-VIEW CHIEF CARTWHEEL PB

HOCANF14123173 B&W B:26 Nov 2021
EX-91-4YR-CAN
MS:93 (FA:8 RAH:8 RAW:8) F&L:87 DS:93 RP:90
CAN-EBV Apr*26 61%Rel LPI 2926/51%
KG M 296/55% P-11/19% %P-0.18 PRO\$
MR 97 P-1/28% %P-0.08 -126
CAN-EBV Apr*26 48%Rel CONF 9/92%
MS 8 F&L 6 DS 3 RP 6
01-09 305 10569 423 4.0 353 3.3 L
BCA 278 298 289
02-09 305 11960 455 3.8 390 3.3 L
BCA 273 277 277
03-09 P204 14174 507 3.6 470 3.3 L
BCA 296 282 303
3 LACT: 33088 1255 3.8 1083 3.3 KG
Avg BCA: M282(0) F286(-9) P290(-4)
Progeny Data: OEX 1VG OGP 0G 0F
1 DAUS ME AVG: 11750 519 4.4 389 3.3
AVG BCA: M222 F266 P235

FARNEAR DELTA-LAMBDA-ET PB

H0840M3125993715 B&W *POP*A1A2*MWF*CDF*CVF
CAN-GEHV Apr*26 99%Rel GLPI 3658/99%
KG M 865 F 36 %P 0.01 P 38 %P 0.06
CAN-GEHV Apr*26 99%Rel CONF 12
LADYROSE CAUGHT YOUR EYE-ET PB
H0840F3130101491 B&W *CDF*RDF*BLF*DPF
EX-95-5YR-USA 2*(0/11)
04-03 305 16275 685 4.2 541 3.3
365 18579 785 4.2 631 3.4
3 LACT: 47451 2026 4.3 1651 3.5 KG

STANTONS CHIEF-ET PB

H0840M3129015989 B&W *A2A2*MWF*CDF*CVF*BY
CAN-GEHV Apr*26 99%Rel GLPI 2918/99%
KG M 382 F-12 %P-0.22 P 7 %P-0.05
CAN-GEHV Apr*26 99%Rel CONF 8

MARTIN-VIEW MIRAND CONFETTI PB

HOCANF13546905 B&W *POC B:04 Jan 2020
VG-87-3YR-CAN
01-10 305 11494 421 3.7 369 3.2 L
365 13364 493 3.7 431 3.2
BCA 297 292 298
03-01 305 12798 450 3.5 407 3.2 L
BCA 278 266 277
2 LACT: 29256 1066 3.6 948 3.2 KG
Avg BCA: M288(27) F279(7) P288(20)
Progeny Data: 1EX OVG 1GP 0G 0F
2 DAUS ME AVG: 14926 572 3.9 483 3.2
AVG BCA: M282 F293 P292

Next Maternal Dams:

- Paulroe Beemer Cupcake VG-87-3YR
- Paulroe Chelios Charm EX-94-5E 2*
- Paulroe Redesign Cara EX-90
- Paulroe Galaxy Carla GP-82-2YR
- Paulroe Mearlton Cynthia VG-85-3YR

Stored at Boviteq QC

Ontario Spring *Stunners*



25

Maker Black Apple Splish Splash EX-93-4YR
Dam of Embryos

5 #1 Sexed Rapid Bay Gentry x Maker Black Apple Splish Splash

Conventional
Domestic Only

Maker Jerseys
c/O Kerry Alexander
5956 4th Line RR3, Rockwood, On
519.503.8224
alexander_kerry@hotmail.com

RAPID BAY INDIANA GENTRY ET (MALE)

JECANM 105762718 - PUREBRED

JACK: (04/26) -382M, -57P, +0.52% -36P, +0.29% RPT.64%
CAN-ETA: (04/26) +6(PA) FC, 31% RPT, 86 RK, +1065(PA) LPI,
-1362 PROS
MR :94(MACE), Inbr.Coeff. +7.60%, R-Value: +8%
204 prog class 46 EX, 110 VG, 46 GF, 2 G, GP+99%

MAKER BLACK APPLE SPLISH SPLASH (FEMALE)

JECANF 13169506 - PUREBRED - EX 93 (4-3)

Rump: 56, MS: 92, F&L: 94, DS: 95
2 0 285 L 5986 343 5.73 233 3.89(242 258 248)
3 0 270 L 7043 359 5.10 252 3.38(241 227 227)
4 1 305 L 7528 425 5.65 284 3.77(238 246 237)
5 11 294 L 4425 296 6.24 173 3.91(124 144 128)
5 LACT: 30708M, 1736P, 5.65% 1169P, 3.81%
AVG. BCA:211M, 219P, 210P -37M -16P -45P
CAN-EDV: (04/26) -841M, -17P, +0.36% -40P, -0.13% RPT.66%
CAN-ETA: (04/26) +7 FC, 43% RPT, 85 RK, +1205 LPI, -902 PROS
MR :100, Inbr.Coeff. +8.48%, R-Value: +13%
1 prog class 1 VG, GP+100%
eth 4 Year-Old, Ontario Summer Show 2022
22nd Junior Yearling, Royal Agriculture
Winter Fair 2019
2nd Junior Yearling, Grand River Parish Show
2019
10th Junior Yearling, Ontario Spring
Discovery Show 2019

RAPID BAY BLACK APPLE

JECANM 108937051
PA: (04/26) -704M, -21P, +0.24% -36P, -0.10% RPT.45%
CAN-ETA: (04/26) +8(PA) FC, 43% RPT, 94 RK, +1239(PA) LPI,
-910 PROS
MR :98(PA), Inbr.Coeff. +7.08%, R-Value: +14%
182 prog class 28 RK, 91 VG, 57 GP, 6 G, GP+97%

MAKER GOLDMINE SHINE - EX 94-5E (8-5) - 2*

JECANF 11531167 Rump: 95, MS: 94, F&L: 95, DS: 93
2 11 305 6860 338 4.93 270 3.94(230 209 239)
4 0 305 7095 362 5.38 283 3.99(217 215 228)
5 1 305 7326 375 5.11 292 3.98(216 204 226)
6 0 297 8015 398 4.97 297 3.71(230 212 225)
6 11 305 L 9938 459 4.62 381 3.83(276 239 278)
7 LACT: 54422M, 2794P, 5.13% 2136P, 3.92%
AVG. BCA:241M, 226P, 249P +15M +19P +18P
CAN-ERV: (04/26) -418M, -3P, +0.25% -15P, +0.03% RPT.69%
CAN-ETA: (04/26) +7 FC, 44% RPT, 85 RK, +1456 LPI, -140 PROS
MR :100, Inbr.Coeff. +8.65%, R-Value: +12%
4 prog class 4 EX, GP+100%
2 STAR BROOD COW, FEBRUARY 2024

STEINHAUERS IATOLA APPLEJACK

JECANF 107536358
CAN-GEV: (04/26) -70M, -13P, -0.12% -7P, -0.05% RPT.99%
CAN-ETA: (04/26) +3 FC, 92% RPT, 65 RK, +1295 GLPI, -410 PROS
MR :94, Inbr.Coeff. +7.29%, R-Value: +17%

RAPID BAY GETAWAY BELLE ET - EX 94-2E (7-3) - 4*

JECANF 107536358
4 9 305 8143 485 5.96 305 3.75(260 282 256)
4 10 231 7532 482 6.40 298 3.96(235 274 246) (Pro5)
6 7 305 L 8637 538 6.23 309 3.58(260 301 245)
5 LACT: 47841M, 3018P, 6.31% 1837P, 3.84%
AVG. BCA:251M, 277P, 240P +34M +55P +20P
5 prog class 4 EX, 1 VG, GP+100%
17th SENIOR 2 YEAR OLD, ROYAL AGRICULTURAL WINTER
FAIR 2014
3RD FEMME 1 AN SENIOR SALON INTERNATIONAL LAITIER 2011

ROCK ELLA GOLDMINE

JECANM 11251075
PA: (04/26) -489M, -26P, +0.00% -22P, -0.03% RPT.41%
CAN-ETA: (04/26) +2(PA) FC, 33% RPT, 59 RK,
+1136(PA) LPI, -808 PROS
MR :98(PA), Inbr.Coeff. +2.98%, R-Value: +12%

MAKER VIVITAR SASSAFRASS - EX 93 (5-0)

JECANF 10880487
2 3 305 7427 362 4.87 286 3.85(278 253 283)SP
3 7 305 8947 380 4.25 330 3.69(306 236 297)SP
4 9 305 9025 351 3.89 341 3.76(283 199 282)
3 LACT: 2767M, 1209P, 4.37% 1051P, 3.80%
AVG. BCA:289M, 229P, 287P +70M +29P +65P
1 prog class 1 EX, GP+100%
1ST INT CALF & NM JUNIOR CHAMPION,
STRATFORD CHAMP SHOW 2011
1ST INTERMEDIATE CALF, ROYAL WINTER FAIR 2011

Next Maternal Dams:

- Potwell Jade's Spice 10N
EX-93-2E
- Norval Acres Berry
EX-91-5E
- Norval Acres Bret Rita
EX-92-5E
- Norval Acres Valid Rita
EX-90

Ontario Spring *Stunners*



Loyalyn Goldwyn June EX-97-7E 8*

All-Canadian Longtime Production 2016

Res. All-Canadian Longtime Production 2018, 2019, 2021, 2023

4th Dam of Embryos

5 #1 Sexed Farnear Architect*RC x Marfloacres Master Jackie

Pierstein Brady Jojo EX-92

2nd Dam of Embryos

26

IVF

Domestic Only

Blucrik Holsteins

6105 Buelher Line RR1, Wallenstein, ON

519.698.2928

FARNEAR ARCHITECT*RC-ET PB
 H0840M3214251590 B&W ET B:21 Nov 2020
 *A1A2*BE*RDC*VRF*MWF*CDF*CVF*BYF*BLF*DPP*CNF
 GMACE Apr*26 91%Rel GMLPI 2838/86%
 KG M-310/20% F-26/4% %F-0.11 PROS
 MR 100 P-9/9% %P-0.03 -518
 GMACE Apr*26 88%Rel CONF 9/95%
 MS 9 P&L 3 DS 5 RP 3
 Progeny Data: 2 Daus: 100.00% GP+
 0EX 2VG OGP OG OF

MARFLOACRES MASTER JACKIE PB
 HOCANF13989947 B&W ET B:29 Jun 2022
 *POP*ALAZ*BE*VRF*CDF*CVF*RDF*BLF*DPP*CNF
 VG-88-3YR-CAN
 MS:86 (FA:6 RAH:6 RAW:6) F&L:89 DS:94 RP:82
 CAN-GEV Apr*26 85%Rel GLPI 2237/81%
 KG M-518/16% F-72/0% %F-0.44 PROS
 MR 97 P-49/0% %P-0.25 -1852
 CAN-GEV Apr*26 82%Rel CONF 8/88%
 MS 7 F&L 1 DS 6 RP 3
 01-10 305 12366 444 3.6 357 2.9 L
 BCA 12465 447 3.6 360 2.9
 BCA 338 326 303
 02-11 F270 13125 464 3.5 383 2.9 L
 PBCA 303 288 276
 2 LACT: 24386 872 3.6 704 2.9 KG
 Avg BCA: M321 F307(0) P290
 1ST Summer 2 Year old OXFORD 2024
 2ND Summer 2 Year old PERTH-WATERLOO 2024

GOLDEN-OAKS MASTER-ET PB
 H0840M3139216917 B&W *POP*ALAZ*CDF*CVF*RD
 CAN-GEV Apr*26 99%Rel GLPI 2541/96%
 KG M-397/16% F-33/3% %F-0.16 PROS
 MR 94 P-29/3% %P-0.13 -1126
 CAN-GEV Apr*26 98%Rel CONF 14/99%
 MS 11 F&L 6 DS 7 RP 12
 Progeny Data: 1312 Daus: 93.00% GP+
 40EX 611VG 575GP 85G 1F
 1437 DAUS ME AVG: 13024 522 4.0 417 3.2
 AVG BCA: M246 F267 P252

PIERSTEIN BRADY JOJO PB
 HOCANF110766276 B&W ET B:02 Dec 2017
 EX-92-6YR-CAN
 MS:92 (FA:8 RAH:8 RAW:7) F&L:91 DS:93 RP:51
 CAN-GEV Apr*26 66%Rel LPI 2058/57%
 KG M-1596/0% F-73/0% %F-0.09 PROS
 MR 100 P-66/0% %P-0.08 -2182
 CAN-GEV Apr*26 56%Rel CONF 5/68%
 MS 6 F&L -1 DS 3 RP 1
 02-04 305 9088 325 3.6 295 3.3 L
 BCA 224 215 229
 03-04 305 11020 413 3.8 340 3.1 L
 313 11276 424 3.8 349 3.1
 BCA 239 243 231
 04-05 305 9424 340 3.6 291 3.1 L
 BCA 192 188 188
 05-08 305 11376 499 4.4 369 3.2 L
 BCA 219 255 222
 4 LACT: 50403 1974 3.9 1641 3.3 KG
 Avg BCA: M218(-38) F225(-46) P218(-42)
 Progeny Data: 0EX 3VG 1GP OG OF
 4 DAUS ME AVG: 15191 564 3.7 465 3.1
 AVG BCA: M287 F289 P281

DYMETHOLM MR APPLES AVALANCHE PB
 HOCANM11957107 B&W *RDC*CVF*BYF*BLF*DPP MB
 CAN-GEV Apr*26 99%Rel GLPI 2547/97%
 KG M-738 F-44 %F-0.13 P-30 %P-0.04
 CAN-GEV Apr*26 98%Rel CONF 11

DROLIE DOORMAN MAYCY PB
 HOCANF109038878 B&W ET B:02 Mar 2015
 EX-90-4YR-USA 3*(0/17)
 03-11 305 14724 611 4.1 479 3.3
 333 15413 646 4.2 504 3.3
 2 LACT: 28082 1305 4.6 961 3.4 KG

BUTZ-BUTLER ATWOOD BRADY-ET PB
 HOUSAM140610404 B&W *ALAZ*CDF*CVF*BYF*BLF
 CAN-GEV Apr*26 99%Rel GLPI 1913/97%
 KG M-1065 F-85 %F-0.37 P-74 %P-0.31
 CAN-GEV Apr*26 98%Rel CONF 3

PIERSTEIN DAMION JOLIE PB
 HOCANF105013227 B&W ET B:01 Jun 2012
 VG-89-3YR-CAN 1*(0/7)
 02-00 305 7671 296 3.9 278 3.6 L
 BCA 203 210 230
 03-05 305 10978 417 3.8 369 3.4 L
 353 12035 450 3.7 411 3.4
 BCA 226 230 238
 04-06 185 3724 152 4.1 152 4.1 L
 BCA 71 78 92
 3 LACT: 24822 963 3.9 898 3.6 KG
 Avg BCA: M167(-47) F173(-58) P187(-38)
 Progeny Data: 3EX 2VG 1GP OG OF
 6 DAUS ME AVG: 10480 426 4.1 342 3.3
 AVG BCA: M198 F218 P207

Next Maternal Dams:

Loyalyn Goldwyn June
 EX-97-7E 8*

Loyalyn Allen April
 EX-92-3E

Loyalyn Rudolph Julianna
 VG-87

Loyalyn Lindy Whilemina
 VG-86

Loyalyn Revelation Wilma
 GP-80-2YR

Stored at Eldale Vet Clinic

Ontario Spring *Stunners*



Belfast Doorman Lust EX-90 13*
All-Ontario Jr. 2 2016
Dam of Embryos

Belfast Goldwyn Lasenza EX-95-3E 32*
All-American Jr. 2 2013
All-Canadian Jr. 2 2013
2nd Dam on Embryos

27

28

5 #1 Sexed Robella Major x Belfast Doorman Lust

5 #1 Sexed Bokma Level-P x Belfast Doorman Lust

IVF

Clayhaven Holsteins
7585 4th Line RR2, Wallenstein, ON
519.669.2476

Exportable to:
EU, Australia

ROBELLA MAJOR PB

HOCANM14104450 B&W B:01 Sep 2021
*A2A2*MMWF*CDF*CVF*BYF*BLF*DPF*CNF
CAN-GEV Apr*26 94%Rel GLPI 3181/89%
KG M 913/77% F 32/30% %P-0.03 PRO\$
MR 100 P 19/30% %P-0.10 403
CAN-GEV Apr*26 91%Rel CONF 15/99%
MS 10 F&L 8 DS 15 RP 7
Progeny Data: 154 DAUS: 83.00% GP+
OEX 44VG 84GP 26G OF
154 DAUS ME AVG: 13707 560 4.1 436 3.2
AVG BCA: M259 F287 P264

VAL-BISSON DOORMAN PB

HOCANM107281711 B&W *POF*A2A2*CDF*CVF*RDP
EX-90-5YR-CAN ST'16
F&L:90 DS:92 RP:86
CAN-GEV Apr*26 99%Rel GLPI 2732/99%
KG M-762/7% F-6/9% %P 0.21 PRO\$
MR 104 P 0/13% %P 0.21 -217
CAN-GEV Apr*26 99%Rel CONF 6/88%
MS 4 F&L 3 DS 8 RP -1
Progeny Data: 17725 Daus: 90.00% GP+
2026EX 7004VG 6952GP 1712G 31F
18830 DAUS ME AVG: 12266 504 4.1 409 3.3
AVG BCA: M232 F258 P247

BELFAST GOLDWYN LASENZA PB

HOCANF106518027 B&W *CVC ET B:03 Jun 2011
EX-95-3E-CAN 32*(2/158)
MS:95 (FA:9 RAH:8 RAW:9) F&L:94 DS:97 RP:93
CAN-GEV Apr*26 90%Rel GLPI 2690/87%
KG M-68/35% F-8/21% %P-0.06 PRO\$
MR 98 P-3/26% %P 0.00 -444
CAN-GEV Apr*26 87%Rel CONF 4/59%
MS 2 F&L 1 DS 12 RP -1
03-10 305 14027 494 3.5 451 3.2
BCA 292 279 297
07-06 305 16802 651 3.9 546 3.3 L
365 19349 766 4.0 638 3.3
BCA 303 321 317
5 LACT: 124961 5398 4.3 4402 3.5 KG
Avg BCA: M279(42) F285(32) P285(35)
1 Superior Lactations
ALL-CANADIAN JR. 2-YR 2013
ALL-AMERICAN JR. 2-YR 2013
GRAND MAXVILLE SPRING 2012
GRAND LOTBINIERE 2013
GRAND LOTBINIERE 2014
GRAND LOTBINIERE 2015
Progeny Data: 15EX 22VG 12GP 1G OF
50 DAUS ME AVG: 13868 560 4.0 463 3.3
AVG BCA: M262 F287 P280

BOKMA LEVEL-P PB

HOCANM15051262 B&W ET B:27 Aug 2024
*POC*A2A2*BB*VRF*CDF*CVF*RDF*BYF*BLF*DPF
CAN-GPA Apr*26 80%Rel GPA LPI 3831/77%
KG M 1077/82% F 65/62% %P 0.16 PRO\$
MR 101 P 58/85% %P 0.16 2171
CAN-GPA Apr*26 77%Rel CONF 14/99%
MS 10 F&L 10 DS 9 RP 7

DE-SU 521 BOOKEM-ET PB

HOCANM66636657 B&W *POF*A2A2*CVF*RDF*BYF*
EX-90-8YR-USA
CAN-GEV: Apr*26 99%Rel GLPI 2916/99%
KG M 545 F-3 %P-0.20 P 24 %P 0.04
CAN-GEV Apr*26 99%Rel CONF -2
VAL-BISSON SHOTLE IMELDA PB
HOCANF106173432 B&W *CVF*BYF*BLF*DPF ET
EX-91-6YR-CAN EX-94-7YR-USA 11*(7/49)
04-03 305 15535 578 3.7 549 3.5
365 18373 703 3.8 660 3.6
BCA 304 307 343
3 LACT: 41750 1774 4.2 1557 3.7 KG

BRAEDALE GOLDWYN PB

HOCANM10705608 B&W *A1A2*CDC*CVF*BYF*BLF
GP-84-8YR-CAN GM'12 EXTRA'05
CAN-GEV Apr*26 99%Rel GLPI 2638/99%
KG M-933 F-18 %P 0.18 P-25 %P 0.06
CAN-GEV Apr*26 99%Rel CONF 2
LYLEHAVEN DURHAM LEKYSYA-ET PB
HOUAF138780254 B&W *CVC ET B:20 Oct 2007
EX-92-6YR-CAN 5*(0/26)
03-07 305 13319 550 4.1 453 3.4
365 15722 655 4.2 540 3.4
BCA 288 322 304
06-06 305 13037 509 3.9 434 3.3
BCA 254 271 270
3 LACT: 61170 2675 4.4 2249 3.7 KG
Avg BCA: M262(27) F287(38) P281(42)
HM, ALL-ONTARIO Year old 2012
HM, ALL-CANADIAN Senior 3 Year 2011
HM, GRAND QUEBEC SPRING 2012
GRAND LOTBINIERE 2010
GRAND LOTBINIERE 2012
1ST 4 Year old MAXVILLE SPRING 2012
Progeny Data: 3EX 1VG 1GP OG OF
5 DAUS ME AVG: 12756 506 4.0 422 3.3
AVG BCA: M241 F259 P255

Next Maternal Dams:

- Lylehaven Leah EX-91-2E 2*
- Thiersant Lili Starbuck EX-94-5E 6*
- Ivyhall Astro Jet Ronie VG-86 1*

Stored at Boviteq QC

Ontario Spring *Stunners*



29

Blondin Detective Powerhouse VG-87-2YR MAX
Dam of Embryos

4 #1 Sexed Kingsway MTE Tactical P x Blondin Detective Powerhouse

IVF

Exportable to:
EU, UK, Australia

Mount Elgin Dairy Farms
c/o Eric Salonen
5382 Twp. Rd 3 Guelph, ON
519.803.3722
office@mtelgindairy.ca

KINGSWAY MTE TACTICAL P PB
HOCANM15201157 B&W ET B:19 Dec 2024
*POC*A1A2
*AB*VRF*MWF*CDF*CVF*RDF*BYF*BLF*DPF*CNF
CAN-GPA Apr*26 85%Rel GPA LPI 3518/82%
KG M 240/47% F 73/71% %P 0.53 PRO\$
MR 99 P 13/23% %P 0.04 1260
CAN-GPA Apr*26 83%Rel CONF 17/99%
MS 12 F&L 10 DS 10 RP 14

BLONDIN DETECTIVE POWERHOUSE PB
HOCANF121477855 B&W ET B:23 Oct 2023
*A2A2*AA
VG-87-2YR-CAN
MS:87 (FA:9 RAH:8 RAW:7) F&L:86 DS:88 RP:89
CAN-GPA Apr*26 84%Rel GPA LPI 2996/80%
KG M 304/56% F-12/18% %P-0.18 PRO\$
MR 93 P-10/17% %P-0.16 -331
CAN-GPA Apr*26 81%Rel CONF 13/99%
MS 9 F&L 8 DS 8 RP 10
01-10 P190 11263 439 3.9 356 3.2 L
BCA 296 309 292
1 LACT: 5979 227 3.8 180 3.0 KG
Avg BCA: M296 P309(0) P292

BLONDIN DETECTIVE PB
HOCANM120781841 B&W *A2A2*MWF*CDF*CVF*BYF
CAN-GBV Apr*26 96%Rel GLPI 3367/92%
KG M 1025/81% F 2/12% %F-0.31 PRO\$
MR 99 P 25/38% %P-0.08 640
CAN-GBV Apr*26 94%Rel CONF 15/99%
MS 10 F&L 15 DS 10 RP 5
Progeny Data: 236 Daus: 92.00% GP+
OEX 84VG 134GP 18G 0F
254 DAUS ME AVG: 13943 565 4.1 454 3.3
AVG BCA: M263 F289 P274

EIXDALE PWRUP ALONGSIDE PB
HOCANF13654038 B&W B:16 Oct 2020
VG-88-2YR-CAN EX-92-4YR-USA
MS:89 (FA:9 RAH:8 RAW:9) F&L:89 DS:90 RP:86
CAN-EBV Apr*26 62%Rel LPI 3087/53%
KG M-806/8% F-3/25% %F 0.25 PRO\$
MR 97 P-30/4% %P-0.02 -372
CAN-EBV Apr*26 59%Rel CONF 19/99%
MS 15 F&L 11 DS 13 RP 9
01-10 305 7947 370 4.7 265 3.3 L
365 9444 445 4.7 323 3.4
BCA 209 261 217
03-05 94 4858 170 3.5 132 2.7 L
2 LACT: 16009 707 4.4 520 3.2 KG
Avg BCA: M209(16) F261(5) P217(-22)
ALL CANADIAN 4 Year old 2025
ALL-AMERICAN 4 Year old 2025
RES. GRAND National Holstein Show 2025
1ST 4 Year old National Holstein Show 2025
2ND Fall 2 Year old QUEBEC SPRING 2023
Progeny Data: OEX 4VG OGP 0G 0F
3 DAUS ME AVG: 13180 564 4.3 425 3.2
AVG BCA: M249 F289 P257

STANTONS ALLIGATOR-ET PB
HOB40M3128769279 B&W *A1A2*MWF*CVF*BYF*BL
VG-85-4YR-CAN
CAN-GBV Apr*26 99%Rel GLPI 3270/99%
KG M 643 F 22 %F-0.03 P 16 %P 0.04
CAN-GBV Apr*26 99%Rel CONF 11
MS BLONDIN CRSHBLL DEENA-ET PB
HOB40F3210276404 B&W *A1A2*CDF*CVF*BYF*BL
VG-86-2YR-CAN
02-04 274 8085 368 4.6 275 3.4 L
BCA 195 240 210
1 LACT: 8085 368 4.6 275 3.4 KG

BRABANTDALE ALONGSIDE PB
HOCANM42002416 B&W *A2A2*MWF*CDF*CVF*RDF*
CAN-GBV Apr*26 99%Rel GLPI 2819/97%
KG M-349 F-11 %F 0.02 P-17 %P-0.04
CAN-GBV Apr*26 98%Rel CONF 14

CORRCROFT LA PAPAZZI PB
HOCANF11559605 B&W ET B:08 Dec 2012
EX-91-4B-CAN 2*(11/0)
03-02 305 7810 310 4.0 249 3.2
BCA 169 183 169
04-03 305 9039 342 3.8 290 3.2
BCA 180 185 184
06-08 305 10112 402 4.0 315 3.1
350 11373 451 4.0 355 3.1
BCA 192 204 189
07-10 305 9524 388 4.1 300 3.2
BCA 175 192 176
8 LACT: 74962 2905 3.9 2349 3.1 KG
Avg BCA: M169(-23) F177(-20) P167(-21)
Progeny Data: OEX 5VG 1GP 0G 0F
6 DAUS ME AVG: 11221 418 3.7 337 3.0
AVG BCA: M212 F214 P204

Next Maternal Dams:

Corrcroft Atticus Passion
VG-87-5YR 3*
Hill View Mason Penelope
EX-90-6E 9*
Hill View Lincoln Pixie
EX-90-3E 3*
Hill View Jethro Pammy
EX-90-3E 2*
Hill View Mattador Pippi
GP-82-2YR 3*

Stored at Boviteq QC

Ontario Spring *Stunners*

2 Pregnancies
Guaranteed



Fricosos Lambda Anakin VG-89-3YR MAX
10th Fall 2 Year Old RAWF 2025
Dam of Embryos

30

5 #1 Sexed Benjo Lindenright Mapache-P x Fricosos Lambda Anakin

IVF

Exportable to:
EU, UK, Australia

Mount Elgin Dairy Farms
c/o Eric Salonen
5382 Twp. Rd 3 Guelph, ON
519.803.3722
office@mtelgindairy.ca

BENJO LINDENRIGHT MAPACHE-P PB
HOCANM121031600 B&W ET B:14 Jun 2024
*POC*A2A2
*AA*RDC*VRF*MMF*CDF*CVF*BYF*BLF*DPF*CNF
CAN-GPA Apr*26 82%Rel GPA LPI 3552/78%
KG M 795/73% F 29/28% %P-0.02 PRO\$
MR 100 P 15/26% %P-0.10 1074
CAN-GPA Apr*26 79%Rel CONF 18/99%
MS 16 F&L 12 DS 7 RP 9

FRICOSOS LAMBDA ANAKIN PB
HOCANF14497899 B&W ET B:05 Sep 2022
*POF*ALA2*AB*RDF
VG-89-3YR-CAN
MS:89 (FA:7 RAH:7 RAW:8) F&L:88 DS:90 RP:89
CAN-GEV Apr*26 84%Rel GLPI 2949/82%
KG M 93/44% F-32/7% %P-0.31 PRO\$
MR 97 P-1/28% %P-0.03 -164
CAN-GEV Apr*26 82%Rel CONF 9/92%
MS 5 F&L 7 DS 9 RP 7

01-11	269	9472	408 4.3	304 3.2	L
	BCA	252	289	251	
02-09	P266	11573	481 4.2	372 3.2	L
	FBCA	273	304	274	
2	LACT:	19999	847 4.2	637 3.2	KG
	Avg BCA:	M263(15) F297(8) P263(12)			
	RES. GRAND DURHAM	2024			
	2ND Fall Heifer DURHAM	2023			
	2ND Fall 2 Year old DUFFERIN & WELLINGTON	2025			

FARNEAR DELTA-LAMBDA-ET PB
HO840M3125993715 B&W *POF*ALA2*MMF*CDF*CVF
CAN-GEV Apr*26 99%Rel GLPI 3658/99%
KG M 865/75% F 36/33% %F 0.01 PRO\$
MR 101 P 38/58% %P 0.06 1725
CAN-GEV Apr*26 99%Rel CONF 12/98%
MS 8 F&L 11 DS 6 RP 7
Progeny Data: 10761 Daus: 91.00% OP+
486EX 4675VG 4720GP 865G 15F
11170 DAUS ME AVG: 13758 566 4.1 456 3.3
AVG BCA: M260 F290 P276

BLONDIN DOORMAN ADORABLE PB
HOCANF12341532 B&W ET B:03 Sep 2015
EX-91-2E-CAN 2*(5/6)
MS:92 (FA:9 RAH:7 RAW:7) F&L:91 DS:91 RP:89
CAN-GEV Apr*26 86%Rel GLPI 2438/84%
KG M-730/9% F-59/1% %P-0.25 PRO\$
MR 101 P-28/5% %P-0.01 -1096
CAN-GEV Apr*26 84%Rel CONF 5/68%
MS 2 F&L 1 DS 8 RP 4

02-00	305	7879	291 3.7	260 3.3	L
	365	9240	342 3.7	310 3.4	
	BCA	201	198	206	
03-08	123	4877	145 3.0	144 3.0	L
2	LACT:	14282	494 3.5	460 3.2	KG
	Avg BCA:	M201(41) F198(25) P206(41)			
	3RD Senior 3 Year DURHAM	2019			
	3RD SR.1-YR ONTARIO SUMMER	2017			
	HM. JR.CHAMP DURHAM	2017			
	1ST SR.1-YR DURHAM	2017			
	Progeny Data:	4EX 6VG 5GP 0G 0F			
	13 DAUS ME AVG:	11645 443 3.8 375 3.2			
	AVG BCA:	M220 F227 P227			

MR MOGUL DELTA 1427-ET PB
HOUSAM72128216 B&W *ALA2*MMF*CDF*CVF*RDF*
CAN-GEV Apr*26 99%Rel GLPI 3060/99%
KG M 469 F 29 %F 0.09 P 14 %P-0.01
CAN-GEV Apr*26 99%Rel CONF 1

EDG LORETTE UNO 2198-ET
HOUSAF72437745 ET B:25 Apr 2013
EX-91-5YR-USA
04-02 305 13821 562 4.1 489 3.5
330 14361 585 4.1 512 3.6
3 LACT: 39735 1518 3.8 1431 3.6 KG

VAL-BISSON DOORMAN PB
HOCANM107281711 B&W *POF*A2A2*CDF*CVF*RDF
EX-90-5YR-CAN ST'16
CAN-GEV Apr*26 99%Rel GLPI 2732/99%
KG M-762 F-6 %F 0.21 P 0 %P 0.21
CAN-GEV Apr*26 99%Rel CONF 6

BVK GOLDWYN ADELIE-ET PB
HOUSAF141085984 B&W ET B:13 Sep 2010
VG-89-3YR-CAN 2*(0/10)
02-05 305 9774 371 3.8 330 3.4
BCA 235 241 250
03-07 305 11681 428 3.7 369 3.2
365 13294 499 3.8 430 3.2
BCA 250 249 248
2 LACT: 25427 971 3.8 850 3.3 KG
Avg BCA: M243 F245(0) P249
HM. INT.CHAMP ATLANTIC SUMMER 2013
1ST SR.2-YR ATLANTIC SUMMER 2013
2ND SR.2-YR ATLANTIC CHAMP. 2013
Progeny Data: 1EX 2VG 1GP 0G 0F
3 DAUS ME AVG: 11062 426 3.8 347 3.1
AVG BCA: M209 F218 P210

Next Maternal Dams:

MS Kingstead Chief Adeen
EX-94-2E 11*
Aitkenbrae Starbuck Ada
EX-94-2E 4*
Aitkenbrae Sheik Arlene
GP-80-2YR
Aitkenbrae Ned Ada
VG-86 1*

Stored at Boviteq QC

Ontario Spring *Stunners*



Kingsway Juicy Fruit VG-86-2YR
Dam of Embryos

31

3 #1 Sexed Blondin Detective x Kingsway Juicy Fruit

IVF

Exportable to:

EU, UK, Australia, New Zealand

Mount Elgin Dairy Farms

c/o Eric Salonen

5382 Twp. Rd 3 Guelph, ON

519.803.3722

office@mtelgindairy.ca

BLONDIN DETECTIVE PB

HOCANM120781841 B&W ET B:27 Jun 2021
*A2A2*MWF*CDF*CVF*BYF*BLF*DPP*CNF
CAN-GBEV Apr*26 96%Rel GLPI 3367/92%
KG M 1025/81% F 2/12% $\frac{1}{2}$ P-0.31 PRO\$
MR 99 P 25/38% $\frac{1}{2}$ P-0.08 640
CAN-GBEV Apr*26 94%Rel CONF 15/99%
MS 10 F&L 15 DS 10 RP 5
Progeny Data: 233 Daus: 92.00% GP+
OEX 84VG 132GP 17G 0F
254 DAUS ME AVG: 13943 565 4.1 454 3.3
AVG BCA: M263 F289 P274

KINGSWAY JUICY FRUIT PB

HOCANF14262533 B&W B:25 Apr 2023
VG-86-2YR-CAN
MS:86 (FA:7 RAH:6 RAW:7) F&L:86 DS:85 RP:85
CAN-EBV Apr*26 55%Rel LPI 2823/48%
KG M 121/45% P 36/67% $\frac{1}{2}$ P 0.26 PRO\$
MR 96 P 0/30% $\frac{1}{2}$ P-0.03 -27
CAN-EBV Apr*26 54%Rel CONF 7/82%
MS 3 F&L 3 DS 9 RP 9
02-02 P259 10730 519 4.8 350 3.3 L
FBCA 275 358 280
1 LACT: 9139 442 4.8 291 3.2 KG
Avg BCA: M275 F358(0) P280

VOGUE ILLUSTRATOR-P PB

HOCANM40001172 B&W *POC*A2A2*AB*RDC*CDF*CV
EX-93-3YR-CAN
F&L:91 DS:96 RP:93
CAN-GBEV Apr*26 99%Rel GLPI 2880/97%
KG M 243/47% P 36/33% $\frac{1}{2}$ P 0.22 PRO\$
MR 96 P-11/8% $\frac{1}{2}$ P-0.15 -318
CAN-GBEV Apr*26 99%Rel CONF 11/97%
MS 7 F&L 5 DS 13 RP 8
Progeny Data: 2822 Daus: 84.00% GP+
29EX 732VG 1630GP 419G 12F
2938 DAUS ME AVG: 13420 569 4.2 431 3.2
AVG BCA: M254 F291 P261

HENDERCROFT WINBROK GUMMYBEAR PB

HOCANF12080448 B&W *CDF ET B:18 Sep 2014
EX-95-4E-CAN 5*(10/16)
MS:95 (FA:9 RAH:8 RAW:8) F&L:94 DS:96 RP:94
CAN-EBV Apr*26 75%Rel LPI 2725/60%
KG M-510/16% P 29/59% $\frac{1}{2}$ P 0.43 PRO\$
MR 96 P-1/28% $\frac{1}{2}$ P 0.13 37
CAN-EBV Apr*26 64%Rel CONF 3/50%
MS -1 F&L 2 DS 6 RP 7
06-10 305 16713 847 5.1 607 3.6 L
365 18979 959 5.1 695 3.7
BCA 330 448 377
08-07 305 15454 791 5.1 541 3.5 L
BCA 298 419 336
7 LACT: 96017 4481 4.8 3321 3.5 KG
Avg BCA: M272(33) F344(81) P300(54)
1 Super 3, 1 Super 4, 4 Superior Lactations
ALL-CANADIAN Longtime Production 2023
ALL-ONTARIO Longtime Production 2023,2021
GRAND LINDSAY EX. 2021
RES. GRAND AUTUMN OPP. 2021
GRAND CARLETON-RUSSELL 2019
1ST Mature Cow AUTUMN OPP. 2021
Progeny Data: 2EX 7VG 1GP 0G 0F
9 DAUS ME AVG: 13603 566 4.2 417 3.1
AVG BCA: M257 F290 P252

CHERRY-LILY ZIP LUSTER-P-ET PB

H0840M3138843085 B&W *POC*A2A2*MWF*CDF*CV
CAN-GBEV Apr*26 99%Rel GLPI 3451/98%
KG M 746 F 59 $\frac{1}{2}$ P 0.24 P 27 $\frac{1}{2}$ P 0.01
CAN-GBEV Apr*26 99%Rel CONF 8

VOGUE LOYOLA MUDSLIDE-P PB

HOCANF12746407 B&W *POC*A2A2*RDC ET
EX-93-6YR-CAN 3*(4/12)
03-03 305 14125 547 3.9 459 3.3 L
365 15872 620 3.9 521 3.3
BCA 318 328 317
3 LACT: 60140 2499 4.2 2014 3.3 KG

GILLETTE WINDBROOK PB

HOCANM7816429 B&W *A2A2*CDC*CVF*BYF*BLF*D
EX-97-6YR-CAN EXTRA*10
CAN-GBEV Apr*26 99%Rel GLPI 2461/99%
KG M-429 F-3 $\frac{1}{2}$ P 0.12 P-13 $\frac{1}{2}$ P 0.02
CAN-GBEV Apr*26 99%Rel CONF 3

HENDERCROFT LHEROS GUMBALL PB

HOCANF8704241 B&W B:06 Sep 2003
EX-96-6E-CAN 36*(26/154)
06-09 305 10954 511 4.7 394 3.6
BCA 216 275 248
09-11 305 11302 518 4.6 401 3.5
365 12868 591 4.6 461 3.6
BCA 232 289 259
7 LACT: 81082 3842 4.7 2952 3.6 KG
Avg BCA: M207(17) F258(62) P231(40)
NOM. ALL-CANADIAN 4 Year old 2009
RES. ALL-ONTARIO 4 Year old 2008
GRAND EASTERN CHAMP. 2008
1ST Mature Cow EASTERN CHAMP. 2010
2ND Mature Cow EASTERN CHAMP. 2011
3RD Mature Cow ONTARIO SUMMER 2010
Progeny Data: 22EX 1VG 1GP 0G 0F
24 DAUS ME AVG: 11592 486 4.2 382 3.3
AVG BCA: M219 F249 P231

Next Maternal Dams:

Hendercroft Gibson Gum
VG-87-4YR

Hendercroft S F A Candy
VG-88-5YR

Hendercroft Candace
VG-86-4YR

Hendercroft CCM Trixie
VG-85-4YR

Kenaudia Empress Belle
GP-80-4YR

Stored at Boviteq QC

Ontario Spring *Stunners*

2 Pregnancies
Guaranteed



32

Kingsway Juicy Fruit VG-86-2YR
Dam of Embryos

5 #1 Sexed MB Lucklady Eye Candy x Kingsway Juicy Fruit

IVF

Exportable to:
UK, Australia, USA

Mount Elgin Dairy Farms
c/o Eric Salonen
5382 Twp. Rd 3 Guelph, ON
519.803.3722
office@mtelgindairy.ca

MB-LUCKYLADY EYE CANDY-ET PB
H0840M3234629820 B&W ET B:06 Mar 2021
*POF*MWF*CDF*CVF*RDF*BYF*BLF*DPF
CAN-GBEV Apr*26 98%Rel GLPI 3256/94%
KG M-973/4% F 5/13% %F 0.38 PRO\$
MR 95 P-3/11% %P 0.25 281
CAN-GBEV Apr*26 97%Rel CONF 16/99%
MS 11 F&L 12 DS 9 RP 9
Progeny Data: 962 Daus: 89.00% GP+
0EX 247VG 618GP 96G 1F
1040 DAUS ME AVG: 12775 552 4.3 433 3.4
AVG BCA: M241 F283 P262

KINGSWAY JUICY FRUIT PB
HOCANF14262533 B&W B:25 Apr 2023
VG-86-2YR-CAN
MS:86 (FA:7 RAH:6 RAW:7) F&L:86 DS:85 RP:85
CAN-EBV Apr*26 55%Rel LPI 2823/48%
KG M 121/45% F 36/67% %F 0.26 PRO\$
MR 96 P 0/30% %P-0.03 -27
CAN-EBV Apr*26 54%Rel CONF 7/82%
MS 3 F&L 3 DS 9 RP 9
02-02 P259 10730 519 4.8 350 3.3 L
FBCA 275 358 280
1 LACT: 9139 442 4.8 291 3.2 KG
Avg BCA: M275 F358(0) P280

VOGUE ILLUSTRATOR-P PB
HOCANM40001172 B&W *POC*A2A2*AB*RDC*CDF*C
EX-93-3YR-CAN
F&L:91 DS:96 RP:93
CAN-GBEV Apr*26 99%Rel GLPI 2880/97%
KG M 243/47% F 36/33% %F 0.22 PRO\$
MR 96 P-11/8% %P-0.15 -318
CAN-GBEV Apr*26 99%Rel CONF 11/97%
MS 7 F&L 5 DS 13 RP 8
Progeny Data: 2822 Daus: 84.00% GP+
29EX 732VG 1630GP 419G 12F
2938 DAUS ME AVG: 13420 569 4.2 431 3.2
AVG BCA: M254 F291 P261

HENDERCROFT WINBROK GUMMYBEAR PB
HOCANF12080448 B&W *CDF ET B:18 Sep 2014
EX-95-4E-CAN 5*(10/16)
MS:95 (FA:9 RAH:8 RAW:8) F&L:94 DS:96 RP:94
CAN-EBV Apr*26 75%Rel LPI 2725/60%
KG M-510/16% F 29/59% %F 0.43 PRO\$
MR 96 P-1/28% %P 0.13 37
CAN-EBV Apr*26 64%Rel CONF 3/50%
MS -1 F&L 2 DS 6 RP 7
06-10 305 16713 847 5.1 607 3.6 L
365 18979 959 5.1 695 3.7
BCA 330 448 377
08-07 305 15454 791 5.1 541 3.5 L
BCA 298 419 336
7 LACT: 96017 4481 4.8 3321 3.5 KG
Avg BCA: M272(33) F344(81) P300(54)
1 Super 3, 1 Super 4, 4 Superior Lactations
ALL-CANADIAN Longtime Production 2023
ALL-ONTARIO Longtime Production 2023,2021
GRAND LINDSAY EX. 2021
RES. GRAND AUTUMN OPP. 2021
GRAND CARLETON-RUSSELL 2019
1ST Mature Cow AUTUMN OPP. 2021
Progeny Data: 2EX 7VG 1GP 0G 0F
9 DAUS ME AVG: 13603 566 4.2 417 3.1
AVG BCA: M257 F290 P252

CHERRY-LILY ZIP LUSTER-P-ET PB
H0840M3138843085 B&W *POC*A2A2*MWF*CDF*CV
CAN-GBEV Apr*26 99%Rel GLPI 3451/98%
KG M 746 F 59 %F 0.24 P 27 %P 0.01
CAN-GBEV Apr*26 99%Rel CONF 8

VOGUE LOYOLA MUDSLIDE-P PB
HOCANF12746407 B&W *POC*A2A2*RDC ET
EX-93-6YR-CAN 3*(4/12)
03-03 305 14125 547 3.9 459 3.3 L
365 15872 620 3.9 521 3.3
BCA 318 328 317
3 LACT: 60140 2499 4.2 2014 3.3 KG

GILLETTE WINDBROOK PB
HOCANM7916429 B&W *A2A2*CDC*CVF*BYF*BLF*D
EX-97-6YR-CAN EXTRA*10
CAN-GBEV Apr*26 99%Rel GLPI 2461/99%
KG M-429 F-3 %F 0.12 P-13 %P 0.02
CAN-GBEV Apr*26 99%Rel CONF 3

HENDERCROFT LHEROS GUMBALL PB
HOCANF8704241 B&W B:06 Sep 2003
EX-96-6E-CAN 36*(26/154)
06-09 305 10954 511 4.7 394 3.6
BCA 216 275 248
09-11 305 11302 518 4.6 401 3.5
365 12868 591 4.6 461 3.6
BCA 232 289 259
7 LACT: 81082 3842 4.7 2953 3.6 KG
Avg BCA: M207(17) F258(62) P231(40)
NOM. ALL-CANADIAN 4 Year old 2009
RES. ALL-ONTARIO 4 Year old 2009
GRAND EASTERN CHAMP. 2008
1ST Mature Cow EASTERN CHAMP. 2010
2ND Mature Cow EASTERN CHAMP. 2011
3RD Mature Cow ONTARIO SUMMER 2010
Progeny Data: 22EX 1VG 1GP 0G 0F
24 DAUS ME AVG: 11592 486 4.2 382 3.3
AVG BCA: M219 F249 P231

Next Maternal Dams:

- Hendercroft Gibson Gum VG-87-4YR
- Hendercroft S F A Candy VG-88-5YR
- Hendercroft Candace VG-86-4YR
- Hendercroft CCM Trixie VG-85-4YR
- Kenaudia Empress Belle GP-80-4YR

Stored at Boviteq QC

Ontario Spring *Stunners*

2 Pregnancies
Guaranteed

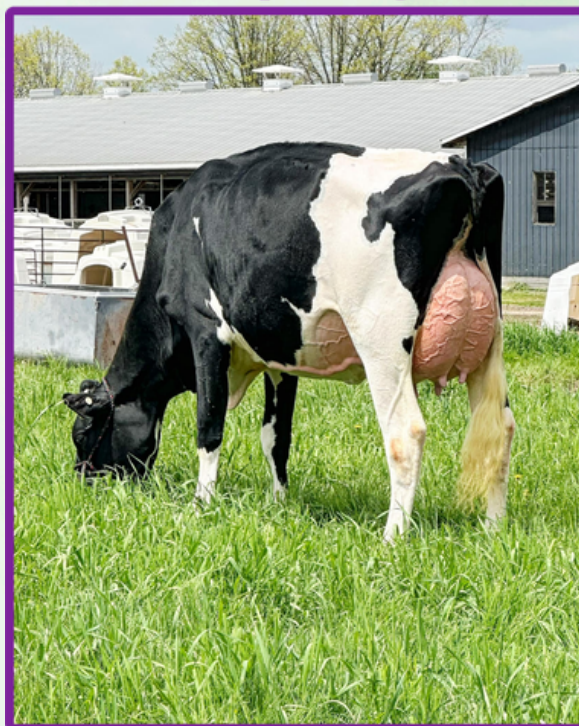

Kingsway Uncle Jimmy VG-89-4YR MAX
Dam of Embryos

33

5 #1 Sexed Kingsway Tarzan x Kingsway Uncle Jimmy

IVF

Exportable to:
USA, EU, Australia

Mount Elgin Dairy Farms
c/o Eric Salonen
5382 Twp. Rd 3 Guelph, ON
519.803.3722
office@mtelgindairy.ca

KINGSWAY TARZAN PB

HOCANM14262469 B&W ET B:02 Oct 2022
*A1A2*BB*VRP*MWF*CVP*RDP*BYF*BLF*DPF*CNF
CAN-GPA Apr*26 85%Rel GPA LPI 3650/82%
KG M 748/71% F 51/47% %P 0.18 PRO\$
MR 103 P 38/58% %P 0.10 1830
CAN-GPA Apr*26 83%Rel CONF 13/99%
MS 10 F&L 9 DS 7 RP 6

KINGSWAY UNCLE JIMMY-ET PB

HO840F3242385007 B&W ET B:04 Dec 2021
*CDF*RDP*BLF*DPF
VG-89-4YR-CAN
MS:91 (FA:8 RAH:9 RAW:8) F&L:88 DS:90 RP:85
CAN-GEV Apr*26 85%Rel GMLPI 3011/82%
KG M 138/46% F-9/20% %P-0.13 PRO\$
MR 98 P 8/42% %P 0.02 399
GMACE Apr*26 82%Rel CONF 8/88%
MS 5 F&L 5 DS 7 RP 5
01-11 M305 10851 433 4.0 346 3.2 L
365 12689 520 4.1 411 3.2
BCA 273 295 270
03-08 F183 12432 492 4.0 447 3.6 L
2 FBCA 261 275 290
2 LACT: 21074 846 4.0 721 3.4 KG
Avg BCA: M267 F285(0) P280

FARNEAR DELTA-LAMBDA-ET PB

HO840M3125993715 B&W *POF*A1A2*MWF*CDF*CV
CAN-GEV Apr*26 99%Rel GLPI 3658/99%
KG M 865/75% F 36/33% %P 0.01 PRO\$
MR 101 P 38/58% %P 0.06 1725
CAN-GEV Apr*26 99%Rel CONF 12/98%
MS 8 F&L 11 DS 6 RP 7
Progeny Data: 10761 Daus: 91.00% GP+
486EX 4675VG 4720GP 865G 15F
11170 DAUS ME AVG: 13758 566 4.1 456 3.3
AVG BCA: M260 P290 P276

KNONAUDALE JASMINE PB

HOCANF8994601 B&W ET B:25 Jan 2009
EX-96-4E-CAN 19*(17/78)
MS:97 (FA:9 RAH:8 RAW:9) F&L:97 DS:95 RP:53
CAN-GEV Apr*26 91%Rel GLPI 2578/86%
KG M-1544/0% F-28/8% %F 0.30 PRO\$
MR 97 P-36/2% %P 0.14 -750
CAN-GEV Apr*26 85%Rel CONF 4/59%
MS 3 F&L 5 DS 1 RP 0
06-07 305 12385 639 5.2 444 3.6
BCA 236 324 267
08-02 305 13591 664 4.9 451 3.3 L
365 15242 746 4.9 519 3.4
BCA 261 349 280
6 LACT: 77382 3518 4.5 2747 3.5 KG
Avg BCA: M238(21) F288(55) P261(39)
1 Superior Lactations
RES ALL-CANADIAN Longtime Production 2017
HM ALL-ONTARIO Mature Cow 2015
GRAND AUTUMN OPP. 2017
GRAND NORTHERLAND 2017
GRAND STORMONT 2014
RES GRAND NORTHERLAND 2013
Progeny Data: 12EX 32VG 11GP 0G 0F
57 DAUS ME AVG: 12333 519 4.2 399 3.2
AVG BCA: M233 P266 P247

MR MOGUL DELTA 1427-ET PB

HOUSAM72128216 B&W *A1A2*MWF*CDF*CVF*RDP*
CAN-GEV Apr*26 99%Rel GLPI 3060/99%
KG M 469 F 29 %F 0.09 P 14 %P-0.01
CAN-GEV Apr*26 99%Rel CONF 1

EDG LORETTE UNO 2198-ET

HOUSAF72437745 ET B:25 Apr 2013
EX-91-5YR-USA
04-02 305 13821 562 4.1 489 3.5
330 14361 585 4.1 512 3.6
3 LACT: 39735 1518 3.8 1431 3.6 KG

BRAEDALE GOLDWYN PB

HOCANM10705608 B&W *A1A2*CDC*CVF*BYF*BLF
GP-84-8YR-CAN GM'12 EXTRA'05
CAN-GEV Apr*26 99%Rel GLPI 2638/99%
KG M-933 F-18 %P 0.18 P-25 %P 0.06
CAN-GEV Apr*26 99%Rel CONF 2

KNONAUDALE ELSY PB

HOCANF8823985 B&W ET B:20 Sep 2004
EX-92-2E-USA 7*(0/35)
02-02 305 9805 356 3.6 323 3.3
365 11573 425 3.7 389 3.4
BCA 234 231 243
03-09 305 13649 444 3.3 435 3.2
LACT: 31310 1104 3.5 1054 3.4 KG
Avg BCA: M234(16) F231(11) P243(17)
2ND SR. 2-YR MAXVILLE SPRING 2007
2ND SR. 2-YR STORMONT 2007
2ND SR. 1-YR MAXVILLE SPRING 2006
3RD SR. CALF STORMONT 2005
Progeny Data: 3EX 5VG 1GP 0G 0F
9 DAUS ME AVG: 12386 465 3.8 405 3.3
AVG BCA: M234 F238 P245

Next Maternal Dams:

- Knonaudale Anna VG-88-5YR 4*
- Knonaudale Toodie GP-83-2YR
- Knonudale Perpetua VG-87-5YR 6*
- Knonudale Liz VG-88-6YR 5*

Stored at Boviteq QC

Ontario Spring *Stunners*

Entered in Spring Show



Poplarvale Sidekick Lillian VG-88-3YR
Dam of Embryos

34

4 #1 Sexed MB-Luckylady Eye Candy x Poplarvale Sidekick Lillian

IVF

Exportable to:
UK, Australia, USA

Mount Elgin Dairy Farms
c/o Eric Salonen
5382 Twp. Rd 3 Guelph, ON
519.803.3722
office@mtelgindairy.ca

MB-LUCKYLADY EYE CANDY-ET PB
H0840M3234629820 B&W ET B:06 Mar 2021
*POP*MWF*CDF*CVF*RDF*BYF*BLF*DPF
CAN-GBEV Apr*26 98%Rel GLPI 3256/94%
KG M-973/4% F 5/13% %F 0.38 PRO\$
MR 95 P-3/11% %P 0.25 281
CAN-GBEV Apr*26 97%Rel CONF 16/99%
MS 11 F&L 12 DS 9 RP 9
Progeny Data: 962 Daus: 89.00% GP+
0EX 247VG 618GP 96G 1F
1040 DAUS ME AVG: 12775 552 4.3 433 3.4
AVG BCA: M241 F283 P262

POPLARVALE SIDEKICK LILLIAN PB
HOCANF14315759 B&W B:20 Sep 2022
VG-88-3YR-CAN
MS:89 (FA:8 RAH:7 RAW:7) F&L:85 DS:90 RP:87
CAN-REB Apr*26 60%Rel LPI 3166/54%
KG M-454/18% F 29/59% %F 0.39 PRO\$
MR 99 P 21/63% %P 0.30 753
CAN-REB Apr*26 52%Rel CONF 8/88%
MS 9 F&L 0 DS 7 RP 3
02-00 295 8470 409 4.8 329 3.9 L
BCA 219 283 264
03-00 F168 11275 568 5.0 432 3.8 L
PBCA 252 338 298
2 LACT: 15025 754 5.0 566 3.8 KG
Avg BCA: M236 F311 (0) P281

WALNUTLAWN SIDEKICK PB
HOCANM12508113 B&W *A2A2*MWF*CDF*CVF*RDF*
VG-85-2YR-CAN
F&L:81 DS:89 RP:87
CAN-GBEV Apr*26 99%Rel GLPI 2885/99%
KG M-1904/0% F-13/7% %F 0.55 PRO\$
MR 102 P-32/3% %P 0.28 -288
CAN-GBEV Apr*26 99%Rel CONF 13/99%
MS 12 F&L 2 DS 10 RP 9
Progeny Data: 8099 Daus: 91.00% GP+
756EX 3263VG 3365GP 702G 13P
8495 DAUS ME AVG: 12066 518 4.3 408 3.4
AVG BCA: M228 P265 P247

POPLARVALE SUPERMAN LILA PB
HOCANF12137152 B&W ET B:21 Aug 2015
VG-88-7YR-CAN 1*(2/5)
MS:88 (FA:7 RAH:7 RAW:8) F&L:88 DS:88 RP:86
CAN-GBEV Apr*26 85%Rel GLPI 3105/82%
KG M 1512/96% F 28/58% %F 0.26 PRO\$
MR 95 P 58/97% %P 0.05 1026
CAN-GBEV Apr*26 82%Rel CONF 1/18%
MS 1 F&L -2 DS 2 RP -4
02-01 305 12281 412 3.4 416 3.4
BCA 309 277 325
03-02 305 14800 350 2.4 510 3.5
BCA 316 199 340
04-05 305 16639 491 3.0 562 3.4
365 18209 537 3.0 628 3.5
BCA 325 261 351
05-07 305 16160 500 3.1 549 3.4 L
BCA 313 263 341
5 LACT: 87829 2723 3.1 3081 3.5 KG
Avg BCA: M308(46) F248(-14) P329(58)
Progeny Data: 0EX 2VG 2GF 0G 0F
4 DAUS ME AVG: 14291 584 4.1 491 3.4
AVG BCA: M270 F299 P297

WILLSBRO ABBOTT PB
H0GBRM388380500583 B&W *A2A2*MWF*CDF*CVF*
CAN-GBEV Apr*26 99%Rel GLPI 3046/97%
KG M-277 F 39 %F 0.41 P 16 %P 0.20
CAN-GBEV Apr*26 98%Rel CONF 4
WALNUTLAWN MCCUTCHEN SUMMER PB
HOCANF1120480 B&W ET B:11 Feb 2013
EX-94-2E-CAN EX-95-8YR-USA 13*(8/57)
01-10 305 10438 476 4.6 336 3.2
365 12248 561 4.6 403 3.3
BCA 267 331 269
3 LACT: 27218 1225 4.5 854 3.1 KG

RH SUPERMAN-ET PB
HONLDM714061773 B&W *A1A2*CVF*RDF*BYF*BLF
CAN-GBEV Apr*26 99%Rel GLPI 2941/98%
KG M 1253 F 50 %F 0.01 P 54 %P 0.08
CAN-GBEV Apr*26 98%Rel CONF -5

VELTHUIS MOGUL LADY PB
HOCANF11144076 B&W *CVF*BYF*BLF*DPF ET
VG-87-3YR-CAN 2*(3/7)
01-10 305 10197 372 3.7 319 3.1
BCA 279 274 270
03-00 305 12285 451 3.7 397 3.2
BCA 285 280 284
04-03 305 14386 558 3.9 453 3.2
365 16541 638 3.9 527 3.2
BCA 290 300 285
06-00 305 14202 496 3.5 453 3.2
BCA 282 267 285
6 LACT: 83748 3126 3.7 2758 3.3 KG
Avg BCA: M275(17) F270(6) P274(8)
Progeny Data: 0EX 3VG 0GP 0G 0F
3 DAUS ME AVG: 15350 537 3.5 504 3.3
AVG BCA: M290 F275 P305

Next Maternal Dams:

MSChartrois Planet Leoni
EX-90 21*
Calbrett Shottle Laura
VG-88-2YR 8*
Lylehaven Lila Z
EX-94 25*
Lylehaven Form Laura
EX-94-3E 8*
Thiersant Lili Starbuck
EX-94-5E 6*

Stored at Boviteq QC

Ontario Spring *Stunners*

3 Pregnancies
Guaranteed



Valiant Leyser R N B-P



Silvercap Luster Stillness PP VG-86-3YR 1*
1 Superior Lactation



Benbie Logic Rita VG-85-2YR

35

Polled Herd Builder Package

Mount Elgin Dairy Farms
c/o Eric Salonen
5382 Twp. Rd 3 Guelph, ON
519.803.3722
office@mtelgindairy.ca

- (2) Valiant Leyser R N B-P x Sexed Stantons Loaded-PP
- (1) Benbie Logic Rita x Sexed H-Bridge Vec Stellar-PP
- (1) Benbie Logic Rita x Sexed Benjo Lindenright Mapache-P
- (1) Silvercap Luster Stillness PP x Sexed Blackavon Vec Zinger-P
- (1) Silvercap Luster Stillness PP x Sexed Vector Fra Apollo-PP
- (1) Silvercap Luster Stillness PP x Sexed Claynook Zeus

VALIANT LEYSER R N B-P PB
HOCANF15277907 B&W ET B:04 Jun 2025
*FOS*A2A2*AB*VRF*CDF*CVF*RDF*BYF*BLF*DFF*CNF
CAN-GPA Apr*26 82%Rel GPA LPI 3393/79%
KG M-163/31% F 56/84% %P 0.53 PRO\$
MR 99 P 5/37% %P 0.08 848
CAN-GPA Apr*26 80%Rel CONF 13/99%
MS 13 F&L 7 DS 4 RP 4

BENBIE LOGIC RITA PB
HOCANF14845673 B&W B:19 Jan 2024
*FOS*A1A2*AB*VRF*CDF*RDF*BLF*DFF*CNF
VG-85-2YR-CAN
MS:85 (FA:9 RAH:7 RAW:7) F&L:85 DS:85 RP:86
CAN-GPA Apr*26 83%Rel GPA LPI 3528/80%
KG M-848/7% F 69/92% %P 0.87 PRO\$
MR 104 P 16/55% %P 0.36 1635
CAN-GPA Apr*26 81%Rel CONF 15/99%
MS 11 F&L 11 DS 7 RP 11
01-11 P72 13153 611 4.7 537 4.1 L
PBCA 331 416 420
1 LACT: 3622 148 4.1 131 3.6 KG
Avg BCA: M331 F416(0) P420

SILVERCAP LUSTER STILLNESS PP PB
HOCANF13792974 B&W B:01 Jun 2020
*FOS*A2A2*AB*RDC*BLF*DFF
VG-86-3YR-CAN 1*(0/6)
MS:85 (FA:5 RAH:7 RAW:8) F&L:87 DS:88 RP:88
CAN-GEVB Apr*26 85%Rel GLPI 3250/82%
KG M-41/37% F 62/88% %P 0.54 PRO\$
MR 99 P 6/39% %P 0.06 869
CAN-GEVB Apr*26 82%Rel CONF 10/95%
MS 6 F&L 8 DS 4 RP 8
Progeny Data: OEX 8VG 3GP 0G 0F
11 DAUS ME AVG: 15456 720 4.7 528 3.4
AVG BCA: M292 F369 P319
02-03 305 11187 592 5.3 406 3.6 L
365 12867 689 5.4 478 3.7
BCA 274 387 310
03-10 305 12328 605 4.9 406 3.3 L
BCA 256 342 267
2 LACT: 31306 1636 5.2 1148 3.7 KG
Avg BCA: M265(9) F365(79) P289(15)
1 Superior Lactations

Stored at Boviteq QC

Ontario Spring *Stunners*

3 Pregnancies
Guaranteed



Beauvoir Baba Revere VG-88-3YR



Extramile Altitude Apricot VG-86-2YR



Hodglynn Revere Pomella VG-88-3YR



GRO209 Late Nite Snack-P VG-85-2YR

36

Red Herd Builder Package

Mount Elgin Dairy Farms
c/o Eric Salonen
5382 Twp. Rd 3 Guelph, ON
519.803.3722
office@mtelgindairy.ca

- (2) Beauvoir Baba Revere x Sexed Mr Historic Alonzo-Red
- (1) Hodglynn Revere Pomella x Sexed Farnear Audacious-Red
- (2) Extramile Altitude Apricot x Sexed Benjo Lindenright Mapache-P
- (2) GRO209 Late Nite Snack x Sexed Siemers Wolf Hulu

BEAUVOIR BABA REVERE PB

HOCANF120900213 R&W B:03 Jun 2022
VG-88-3YR-CAN
MS:88 (FA:7 RAH:7 RAW:8) F&L:87 DS:90 RP:88
CAN-EBV Apr*26 58%Rel LPI 2675/52%
KG M-414/19% F-47/3% %P-0.26 PRO\$
MR 95 P-16/12% %P-0.01 -516
CAN-EBV Apr*26 51%Rel CONF 5/68%
MS 5 F&L 4 DS 2 RP 0

01-10	261	7589	291	3.8	255	3.4	L
	BCA	205	212		216		
03-05	F118	10352	510	4.9	356	3.4	L
	PBCA	213	282		230		
2	LACT:	12191	492	4.0	408	3.3	KG
	Avg BCA:	M209(-43)	F247(-54)	P223(-46)			

HÖDGLYNN REVERE POMELLA PB

HOCANF14476515 R&W B:02 Jun 2022
VG-88-3YR-CAN
MS:87 (FA:6 RAH:8 RAW:8) F&L:88 DS:89 RP:89
CAN-EBV Apr*26 59%Rel LPI 2855/49%
KG M-91/34% F-64/0% %P-0.50 PRO\$
MR 95 P-14/14% %P-0.07 -476
CAN-EBV Apr*26 47%Rel CONF 11/97%
MS 10 F&L 6 DS 5 RP 7

02-01	294	9298	352	3.8	299	3.2	L
	BCA	252	255		253		
03-00	P269	10187	387	3.8	318	3.1	L
	PBCA	233	239		226		
2	LACT:	18613	711	3.8	587	3.2	KG
	Avg BCA:	M243(15)	F247(-26)	P240(14)			
	RES.	ALL-CANADIAN R&W Summer Yearling 2023					
		3RD Grand Champion R&W ONTARIO SUMMER 2025					
		2ND Summer Yearling National R&W Show 2023					

EXTRAMILE ALTITUDE APRICOT ET PB

HOCANF14855049 R&W ET B:01 Sep 2023
VG-86-2YR-CAN
MS:87 (FA:8 RAH:9 RAW:5) F&L:86 DS:84 RP:86
CAN-PA Apr*26 46%Rel PA LPI 2639/45%
KG M-1082/3% F-30/8% %P 0.11 PRO\$
MR 97 P-25/6% %P 0.10 -632
CAN-EBV Apr*26 51%Rel CONF 9/92%
MS 9 F&L 5 DS 1 RP 8

01-10	P223	9656	426	4.4	343	3.6	L
	PBCA	257	302		283		
1	LACT:	6973	310	4.4	240	3.4	KG
	Avg BCA:	M257	F302(0)	P283			
	HM.	ALL-CANADIAN R&W Fall Yearling in Milk 2025					

GRO209 LATE NITE SNACK-P PB

HOCANF13694512 R&W B:11 Dec 2021
*POR*ALAZ*BB*VRF*CDF*CVF*BYF*BLF*DPF*CNF
VG-85-2YR-CAN
MS:87 (FA:9 RAH:9 RAW:8) F&L:82 DS:86 RP:85
CAN-GEVB Apr*26 84%Rel GLPI 2648/80%
KG M 8/39% F-30/8% %P-0.22 PRO\$
MR 97 P-19/10% %P-0.13 -510
CAN-GEVB Apr*26 81%Rel CONF 9/92%
MS 9 F&L 3 DS 4 RP 6

02-02	305	10475	404	3.9	322	3.1	L
	BCA	320	11010	425	3.9	339	3.1
	BCA	262	278		254		
1	LACT:	11010	425	3.9	339	3.1	KG
	Avg BCA:	M262(18)	F273(-9)	P254(10)			
		2ND Winter 2 Year old MIDDLESEX 2024					
		3RD Winter Yearling QUEBEC SPRING R&W 2023					
		1ST Winter Yearling BRANT-WENTWORTH 2023					
		2ND Winter Yearling MIDDLESEX 2023					

Ontario Spring *Stunners*

3 Pregnancies
Guaranteed



Kingsway Sanchez Arangatang EX-95-2E
3rd Dam of Astro

Hendercroft Winbrok GummyBear EX-95-4E
Dam of Juicy Fruit

Knonaudale Jasmine EX-96-4E
Dam of Uncle Jimmy



Rosiers Blexy Goldwyn EX-96-2E
Dam of Blex

Eixdale Pwrup Alongside EX-92-4YR
Dam of Powerhouse

Blexys Chief Bloody Mary
Dam of Blaire

Deep Pedigree Herd Builder Package

Mount Elgin Dairy Farms
c/o Eric Salonen
5382 Twp. Rd 3 Guelph, ON
519.803.3722
office@mtelgindairy.ca

- (1) Budjon-Airosa DL Blaire
- (2) Kingsway Lambda Astro
- (1) Kingsway Uncle Jimmy
- (1) Kingsway Juicy Fruit
- (1) Blexys Sidekick Blex
- (1) Blondin Detective Powerhouse
- x Sexed Blondin Lynx
- x Sexed Blondin Detective
- x Sexed Vouge A2P2
- x Sexed Kingsway MTE Tactical
- x Sexed MB-Luckylady Eye Candy
- x Sexed Haveitall Blakely Hinge

BUDJON-AIROSA DL BLAIRE-ET PB
HOB40F3285126587 B&W ET B:05 Mar 2025
CAN-GPA Apr*26 85%Rel GPA LPI 3230/82%
KG M 483/65% F 24/54% %F 0.04 PROS
MR 97 P 23/66% %P 0.04 756
CAN-GPA Apr*26 82%Rel CONF 9/92%
MS 5 F&L 7 DS 8 RP 6

KINGSWAY LAMBDA ASTRO PB
HOCANF13694414 B&W ET B:07 Jan 2021
*ALA2
EX-90-5YR-CAN
MS:91 (FA:7 RAH:8 RAW:8) F&L:90 DS:91 RP:87
CAN-GBV Apr*26 85%Rel GLPI 3491/82%
KG M 404/61% F 23/53% %F 0.06 PROS
MR 97 P 14/51% %P 0.00 1290
CAN-GBV Apr*26 83%Rel CONF 11/97%
MS 11 F&L 10 DS 1 RP 3

02-04	305	11058	461	4.2	358	3.2	L
	BCA	276	309		280		
03-06	285	12366	581	4.7	401	3.2	L
	BCA	291	369		291		
04-07	P189	13692	646	4.7	446	3.3	L
	PBCA	271	340		275		
3	LACT:	33090	1516	4.6	1065	3.2	KG
	Avg BCA:	M279(20)	P339(21)	P282(26)			
	1ST Winter	2 Year old	BRANT-WENTWORTH 2023				

KINGSWAY UNCLE JIMMY-ET PB
HOB40F3242385007 B&W ET B:04 Dec 2021
*CDF*RDF*BLF*DPF
VG-89-4YR-CAN
MS:91 (FA:8 RAH:9 RAW:8) F&L:88 DS:90 RP:85
CAN-GBV Apr*26 85%Rel GMLPI 3011/82%
KG M 138/46% F-9/20% %F-0.13 PROS
MR 98 P 8/42% %P 0.02 399
GMACE Apr*26 82%Rel CONF 8/88%
MS 5 F&L 5 DS 7 RP 5

01-11	M305	10851	433	4.0	346	3.2	L
	365	12689	520	4.1	411	3.2	
	BCA	273	295		270		
03-08	P183	12432	492	4.0	447	3.6	L
	PBCA	261	275		290		
2	LACT:	21074	846	4.0	721	3.4	KG
	Avg BCA:	M267	F285(0)	P280			

BLEXYS SIDEKICK BLEX-ET PB
HOB40F3214742199 B&W ET B:10 Oct 2020
*CDC*RDF*BLF*DPF
EX-94-5YR-CAN
MS:95 (FA:9 RAH:8 RAW:6) F&L:92 DS:95 RP:94
GMACE Apr*26 86%Rel GPA LPI 2940/83%
KG M-439/18% F-36/5% %F-0.16 PROS
MR 104 P-19/10% %P-0.04 -393
CAN-GPA Apr*26 84%Rel CONF 10/95%
MS 10 F&L 2 DS 6 RP 4

05-02	P63	28539	1356	4.6	849	3.0	L
	PBCA	239	309		228		
1	LACT:	7156	384	5.4	205	2.9	LB
	Avg BCA:	M239	F309(0)	P228			

KINGSWAY JUICY FRUIT PB
HOCANF14262533 B&W B:25 Apr 2023
VG-86-2YR-CAN
MS:86 (FA:7 RAH:6 RAW:7) F&L:86 DS:85 RP:85
CAN-GBV Apr*26 55%Rel LPI 2823/48%
KG M 123/45% F 36/67% %F 0.26 PROS
MR 96 P 0/30% %P-0.03 -27
CAN-GBV Apr*26 54%Rel CONF 7/82%
MS 3 F&L 3 DS 9 RP 9

02-02	P259	10730	519	4.8	350	3.3	L
	PBCA	275	358		280		
1	LACT:	9139	442	4.8	291	3.2	KG
	Avg BCA:	M275	F358(0)	P280			

BLONDIN DETECTIVE POWERHOUSE PB
HOCANF121477855 B&W ET B:23 Oct 2023
*A2A2*AA
VG-87-2YR-CAN
MS:87 (FA:9 RAH:8 RAW:7) F&L:86 DS:88 RP:89
CAN-GPA Apr*26 84%Rel GPA LPI 2996/80%
KG M 304/56% F-12/18% %F-0.18 PROS
MR 93 P-10/17% %P-0.16 -331
CAN-GPA Apr*26 81%Rel CONF 13/99%
MS 9 F&L 8 DS 8 RP 10

01-10	P190	11263	439	3.9	356	3.2	L
	PBCA	296	309		292		
1	LACT:	5979	227	3.8	180	3.0	KG
	Avg BCA:	M296	F309(0)	P292			

Stored at Boviteq QC

Ontario Spring *Stunners*

38

5 Doses Sexed MB Luckylady Eye Candy

MB-LUCKYLADY EYE CANDY-ET PB
HO840M3234629820 B&W ET B:06 Mar 2021
*POF*MWF*CDF*CVF*RDF*BYF*BLF*DPF
CAN-GEV Apr*26 98%Rel GLPI 3256/94%
KG M-973/4% F 5/13% %F 0.38 PRO\$
MR 95 P-3/11% %P 0.25 281
CAN-GEV Apr*26 97%Rel CONF 16/99%
MS 11 F&L 12 DS 9 RP 9
Progeny Data: 962 Daus: 89.00% GP+
0EX 247VG 618GP 96G 1F
1040 DAUS ME AVG: 12775 552 4.3 433 3.4
AVG BCA: M241 F283 P262

Mount Elgin Dairy Farms
c/o Eric Salonen
5382 Twp. Rd 3 Guelph, ON
519.803.3722
office@mtelgindairy.ca

39

5 Doses Conventional MB Luckylady Eye Candy

MB-LUCKYLADY EYE CANDY-ET PB
HO840M3234629820 B&W ET B:06 Mar 2021
*POF*MWF*CDF*CVF*RDF*BYF*BLF*DPF
CAN-GEV Apr*26 98%Rel GLPI 3256/94%
KG M-973/4% F 5/13% %F 0.38 PRO\$
MR 95 P-3/11% %P 0.25 281
CAN-GEV Apr*26 97%Rel CONF 16/99%
MS 11 F&L 12 DS 9 RP 9
Progeny Data: 962 Daus: 89.00% GP+
0EX 247VG 618GP 96G 1F
1040 DAUS ME AVG: 12775 552 4.3 433 3.4
AVG BCA: M241 F283 P262

Mount Elgin Dairy Farms
c/o Eric Salonen
5382 Twp. Rd 3 Guelph, ON
519.803.3722
office@mtelgindairy.ca

Ontario Spring *Stunners*

40

5 Doses Sexed Farnear Delta Lambda

FARNEAR DELTA-LAMBDA-ET PB

HO840M3125993715 B&W B:03 Jun 2015
*POF*A1A2*MWF*CDF*CVF*RDF*BYF*BLF*DPF
CAN-GEBV Apr*26 99%Rel GLPI 3658/99%
KG M 865/75% F 36/33% %F 0.01 PRO\$
MR 101 P 38/58% %P 0.06 1725
CAN-GEBV Apr*26 99%Rel CONF 12/98%
MS 8 F&L 11 DS 6 RP 7
Progeny Data: 10776 Daus: 91.00% GP+
488EX 4678VG 4729GP 866G 15F
11170 DAUS ME AVG: 13758 566 4.1 456 3.3
AVG BCA: M260 F290 P276

Mount Elgin Dairy Farms
c/o Eric Salonen
5382 Twp. Rd 3 Guelph, ON
519.803.3722
office@mtelgindairy.ca

41

5 Doses Conventional Walnutlawn Solomon

WALNUTLAWN SOLOMON PB

HOCANM11775998 B&W ET B:11 Aug 2013
*POF*A2A2*MWF*CVF*RDF*BYF*BLF*DPF*CNF
CAN-GEBV Apr*26 99%Rel GLPI 2329/98%
KG M-1368/2% F-46/2% %F 0.05 PRO\$
MR 97 P-40/1% %P 0.06 -1129
CAN-GEBV Apr*26 99%Rel CONF 5/83%
MS 6 F&L -3 DS 5 RP 5
Progeny Data: 5256 Daus: 93.00% GP+
682EX 2205VG 2025GP 339G 5F
5654 DAUS ME AVG: 12126 487 4.0 394 3.2
AVG BCA: M229 F249 P238

Mount Elgin Dairy Farms
c/o Eric Salonen
5382 Twp. Rd 3 Guelph, ON
519.803.3722
office@mtelgindairy.ca