

2026 LEBANON COUNTY
SPRING PROMISE
All-Breed Calf Sale



Friday Evening May 1, 2026 @ 7:00 PM
Lebanon Expo Center, Lebanon, Pennsylvania



HOLSTEIN ASSOCIATION TERMS AND CONDITIONS FOR PUBLIC SALES

EFFECTIVE MARCH 2, 1996 - Amended October 1, 1997, June 28, 2000, June 23, 2002, and March 26, 2010

TERMS: The terms of the sale are cash unless arrangements are made prior to the sale or are printed in the sale catalog. Only when the above conditions are met will the buyer be entitled to the warranties listed below. In no case will animals be released unless settlement is made with the clerk of the sale.

RESPONSIBILITY: The seller, buyer, and manager of this sale are obligated to comply with the provisions of these terms and conditions.

EXPORT SALES: Buyer assumes all responsibility for health tests required by the importing country.

BIDS: The highest bidder is the buyer. Bidding parties or their agents are responsible for all bids placed. Every animal or lot presented for bidding is pledged to absolute sale. In case of dispute, the animal or lot will again be put up for advance bids, and if there is no advance bid, the animal or lot will be sold to the person the auctioneer accepted the last bid from. In case two or more claim the bid, the auctioneer will indicate the party whose bid he recognized. Other claimants will be given an opportunity to increase the bid and bidding will be restricted to the two or more claimants.

BY-BIDDING: Bidding directly or indirectly by the sole owner of any animal or lot is prohibited unless the intention to bid is disclosed specific to each animal in the catalog and announced when the animal enters the ring. Bidding by any member of a partnership, syndicate, or other entity having an ownership interest in an animal or lot is permitted.

TRANSFER OF OWNERSHIP: For all Registered HolsteinsSM, the transfer of ownership to the buyer will be recorded on the records of Holstein Association USA and a certificate of registration showing that transfer of ownership will be provided to the buyer free of charge. For embryos, the transfer of ownership to the buyer will be recorded on the records of Holstein Association USA free of charge to the buyer.

RISK: All animals located at sale site are at the purchaser's risk as soon as struck off, but will be cared for free of charge for a maximum of 24 hours following the end of the sale.

WARRANTIES:

- 1) Each consignor warrants clear title to the animal or lot, and the right to sell same.
- 2) To the best of the seller's knowledge, each animal is sound and healthy in every respect and embryos have been recovered, processed, frozen, transferred and graded in keeping with IETS recommendations unless otherwise noted in the catalog or announced from the auction stand. Every precaution will be taken to represent the physical condition of each lot exactly as is known. Examination of all purchases should be made immediately after the purchase and before the close of the sale, and if found not to be as represented, complaint must be reported to the sale management before the close of the sale. In the event no complaint is filed, it is understood that the buyer assumes full ownership in the case of animals at sale site together with all risks, after which no representations of the seller can be challenged through the sale management. Heifers that never calved are in no way guaranteed as to the condition of their udders following calving.
- 3) **Breeding Warranty**

The seller guarantees all animals to be breeders, but not beyond the purchase price, with the following understanding:

- a. **Males** - Should any bull after reaching the age of fourteen months fail to prove a breeder after being used for two months on cows or heifers known to be breeders, the matter shall be reported in writing to the seller within three months of the sale date. The report must include the animal's examination record, a written statement of treatment, and a statement of the animals' inability to breed,

by a licensed veterinarian. The seller has the option to refund the purchase price or make other settlement that is satisfactory to the buyer. In either case the rights of ownership of the animal return to the seller. The seller makes no guarantees with respect to the ability to freeze semen.

- b. **Females** - All females are guaranteed to be breeders with the exception of:
 1. Cows over 7 years of age when sold;
 2. Cows and/or heifers carrying a pregnancy that is the result of an embryo transfer.

Report of a non-breeder must occur in writing within 3 months of the date of sale or before the animal reaches 21 months of age and must be submitted to the seller. The report must include the animal's examination record, a written statement of treatment, and a statement of the animals' inability to breed, by a licensed veterinarian. The seller has the option to refund the purchase price or make other settlement that is satisfactory to the buyer. In either case the rights of ownership of the animal return to the seller.

Females bred when sold and pronounced in calf are presumed to be pregnant but pregnancy is not guaranteed unless so announced. The seller makes no warranty that pregnant cows will deliver calves or that they will carry calves full term.

- c. If, after the sale, embryos or oocytes are recovered from a female or an attempt is made to superovulate her, this negates the breeding warranty unless there is a separate written agreement between buyer and seller.

SHIPPING: Assistance will be given in arranging shipping of the animals after the sale. All costs, risks and responsibility will be borne by the purchaser.

PEDIGREE INFORMATION: All production, classification, type and production summaries are current. Only information recorded on Holstein Association USA pedigrees is used. Any production or classification records supplied by the seller or consignor will be properly identified as provided by owner. Records in progress are identified as such.

GENOMIC INFORMATION: If genomic information on the animal or embryo is available, it must be dated and disclosed at or before the time of sale.

EMBRYO TRANSFER: All registered animals that have resulted from embryo transfer are identified with one of the following suffixes in the name: ET, ETS (from split embryo), or ETN (from nuclear transfer). If unregistered, the appropriate technology will be identified. Donor dams are identified.

HEALTH WARRANTY: The seller will provide an official health certificate to the buyer for each animal showing the results of all health tests made in preparation for this sale as required by the state where the cattle reside. Other health tests completed for this sale will be disclosed.

ERRORS: The material in this catalog has been carefully edited. If any errors or omissions are discovered, they will be announced. Such announcements take precedence over that printed in this catalog.

ACCIDENT: The sale management, the consignors, and the owner of the grounds will not be responsible in any case for the condition of the grounds or the behavior of the animals and disclaim any liability in the event of personal accident or property loss.

LIMITATIONS OF WARRANTIES: Warranties contained herein, unless terminated earlier, will cease upon the resale of an animal.

2026 Lebanon County SPRING PROMISE All-Breed Calf Sale

Friday Evening, May 1, 2026 @ 7:00PM

Lebanon Expo Center, Lebanon, Pennsylvania

Directions: 1 mile south of Lebanon on rte. 72, then turn left (east) on Rocherty Rd,
Expo Center is 1 mile on right. (use 2nd entrance) (GPS address: 80 Rocherty Rd)

Sale Presented and Sponsored by the Lebanon County Holstein Association

Sale Staff

Daniel Brandt.....717-821-1238
-pedigrees
Harry Bachman.....717-821-1638
-auctioneer Au-000033-L
Matt Zimmerman.....717-222-0101
David Lentz.....717-329-9202

Sale Committee

Colin Lentz.....717-304-9336
-Sale Co-Chairperson
Dylan Himmelberger.....717-769-0352
-Sale Co-Chairperson
Daniel Brandt Dan Eberly
Dale Heagy Hannah Heagy
Dale Himmelberger Lawanda Hostetter
Vanessa Hostetter Mike Kunkle
Dale Maulfair Emily Merkel
Alisha Risser Kalli Schwenk
Lynn Schwenk Kraig Sellers



*View/bid online in Real Time
at www.cowbuyer.com*

*Bidders must pre-register & be pre-approved.

*Contact Aaron Tompkins if you need assistance at 336-363-4639

Terms of Sale: Cash or good check sale day. Make checks payable to 'Daniel Brandt Pedigrees'. 100% Full payment due on all embryos offered in the sale & buyer is responsible for shipping charges on all embryo purchases. For all other terms refer to the Holstein Association Terms and Conditions page in this catalog.

***The Lebanon Co. Holstein Association sponsored youth scholarships will be awarded at 7:00PM Sharp to go toward a purchase at this sale of their 4-H youth project calf.**

Food Stand by the Lebanon County Junior Holstein Club.

-Also, silent auction with baked goods will be happening during the sale to raise money for kids to go to the National Holstein Convention in Orlando, Florida in June.

Special Thanks to:

-Mark Hershey Farms for donating the grain for this years sale

-Hoover Shavings for donating the shavings for this years sale



Champ-View Trend Setter

**Res. Jr All-PA Spring Yearling 2024*
(Full sister to Lot 1)



Champ-View KB Thanks EX-94,2E EEEEE

Lifetime 253969 4.2 10691 3.0 7552
(Dam of Lot 1)

LOT 1

Champ-View Tatoo Tiago-ET

*Reg. pending
Born 3/4/26

FULL sister:

Champ-View Tat Trend Setter
(Pictured above)

**Res. Jr All-PA Spring Yrlng 2024*
**Jr Champion South Central*
Championship Youth Show 2024

Maternal sisters:

Champ-View Trump 2020
EX-90 @ 3yrs

Champ-View Thriller-ET
VG-87 @ 2yrs

Ellie Wilderman

92 Whisler Rd
Gettysburg, PA 17325
717-752-5871

Duckett Crush Tatoo-ET

3137052923 12/25 PTA +2108GTPI
+2.22T +1.36UDC +.63FLC 99%R
Crush X EX-93 Gold Chip

Champ-View KB Thanks

6-06 EX-94,2E EEEEE 3139856420
5-02 305 52100 4.3 2228 2.9 1494
7-06 365 42800 4.4 1870 3.3 1420
Lifetime 253969 4.2 10691 3.0 7552
(Pictured above)

2nd Dam:

Champ-View Toliday*RC
VG-88 VE+E+

1-11 297 26710 3.9 1030 3.3 875
2-10 365 52460 3.7 1957 4.2 1632
4-07 365 35530 4.5 1611 3.5 1237
Lifetime 134760 4.1 5597 3.4 4524

3rd Dam:

Champ-View BW Toffee-RED-ET
EX-90 EEEEE+

4th Dam:

Champ-View A Tellie-RED
EX-90 EEEVV

3-08 365 46620 4.6 2160 3.4 1562
5-04 365 40550 3.9 1584 3.6 1447
Lifetime 128010 4.2 5389 3.5 4474

5th Dam:

Francor Charles Tracy*RC
EX-91,3E EEEVV

2-09 302 17050 4.2 722 2.9 497

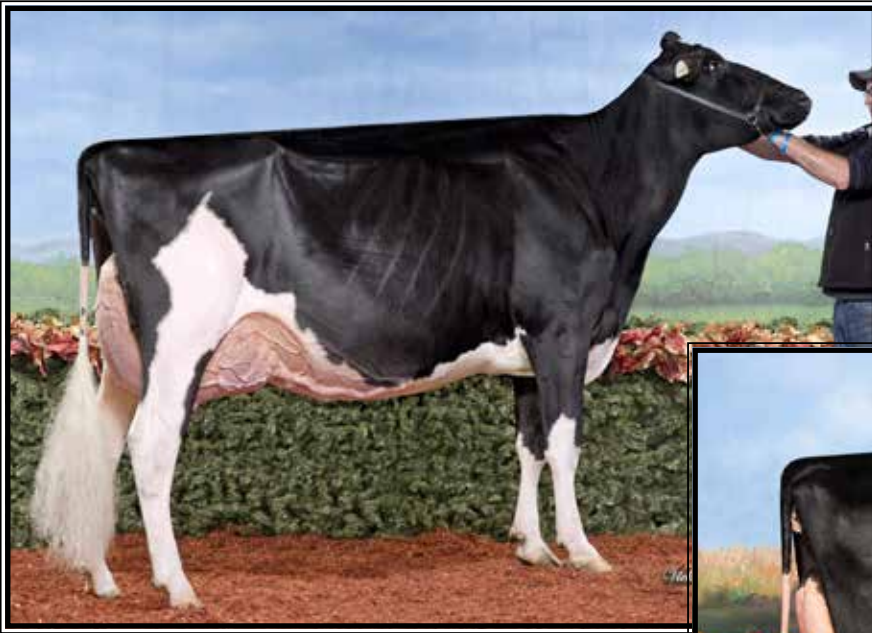

Ms Pierstein Golden Ticket*RC
EX-92 EEEEE

**1st Jr 2yr-old M-E Fall Nat'l 2024*
(Dam of Lot 2)

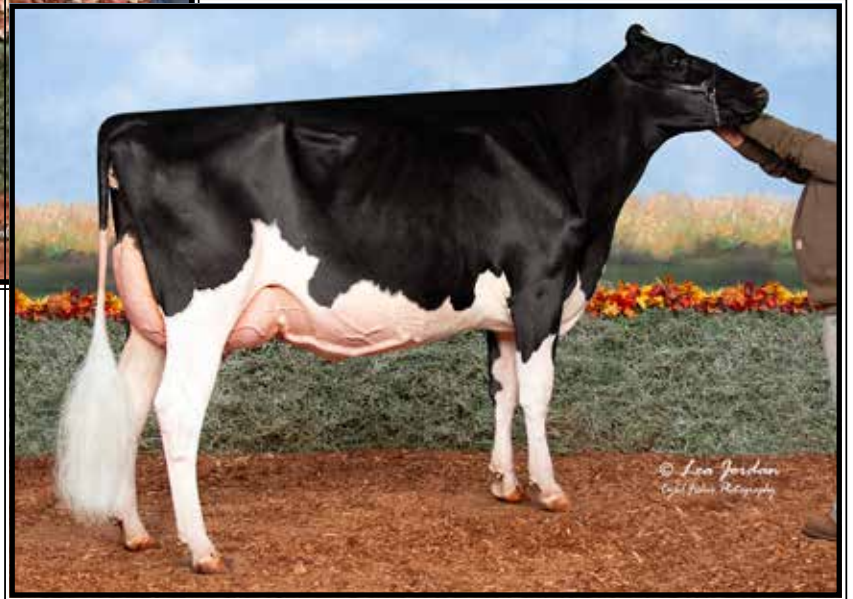

Rosemary Unix Goldie
EX-95,2E EEEEE

**All-Am & All-Can Sr 2yr-old 2022*
(2nd Dam of Lot 2)

LOT 2

Ms GT Hulu Galaxy-ET

3313384840 99%RHA-I
Born 12/2/25 4/26 PTA +2718GTPI
+623M +18F +15P +2.42T +1.67UDC

Klinedell Farms LLC

& Andrews Enterprises

610 S. Ramona Rd
Myerstown, PA 17076
717-644-1306

Siemers Wolf Hulu 37006-ET*RC

3245702863 12/25 PTA +2961GTPI
+555M +19F +27P +1.3PL +.8DPR
+2.77T +2.01UDC +1.75FLC 81%R
Wolfgang X EX-91 Luster-P

Ms Pierstein Golden Ticket*RC

3-04 EX-92 EEEEE 3240781830
2-01 305 24830 3.9 971 3.1 778

Sire: Mr Danielle Devour-ET*RC

(Pictured above)

**2nd Jr 3yr-old & Res. Int. Champion*
M-E Fall Nat'l 2025

**1st Jr 2yr-old M-E Fall Nat'l 2024*

**4th Jr 2yr-old E. Fall Nat'l 2024*

2nd Dam: (Pictured above)

Rosemary Unix Goldie
EX-95,2E EEEEE

2-09 305 25300 4.2 1067 3.4 851
3-09 305 28790 4.3 1244 3.4 965
5-04 305 33200 5.0 1646 3.2 1053

**All-American Milking Yearling 2021*

**All-Canadian Milking Yearling 2021*

**All-American Sr 2yr-old 2022*

**All-Canadian Fall 2yr-old 2022*

**HM All-American Sr 3yr-old 2023*

3rd Dam:

Vinbert Doorman Baby Golden-ET
EX-90-CAN

3-09 328 22366 3.9 882 3.3 741

4th Dam:

Vinbeert Goldchip Baby Gold
VG-85-CAN

2-11 348 24819 4.2 1045 3.4 831

5th Dam: Olmar Plnet Baby Bunting-ET
VG-86-CAN

2-04 365 27509 4.1 1121 3.5 959

6th Dam: Olmar Lynch Baby Bumble-ET
EX-93,2E EEEEE GMD-DOM

4-06 365 40440 3.8 1550 3.2 1307

Lifetime 118690 4.0 4760 3.4 3978

Maternal sister: (Pictured above)

Olmar Morty Baby Doll-ET
EX-93,2E EEEVE GMD

5-03 348 36300 3.2 1160 3.4 1238

7th Dam: Olmar Durham Baby Bunny
EX-92,3E EEVEE GMD-DOM

4-05 365 35680 3.3 1186 3.0 1071

Lifetime 245190 3.3 8051 3.1 7491

8th Dam: Olmar Marty Bunny
EX-92,4E EEEVE GMD

5-06 344 38400 3.2 1225 2.8 1061

Lifetime 302490 3.3 9882 2.9 8639

9th Dam: Olmar Emory Bunting
EX-91,2E EEEVE

7-03 352 37470 3.7 1372 2.8 1059

Lifetime 211640 3.5 7336 2.9 6112



BGP Delta Highflyin-ET
EX-94,2E EEEEE 94-MS

4-08 348 40000 4.8 1932 3.5 1387
(Dam of Lot 3)



Lookout Pesce Epic Hue-ET
UG-86 UU+UU

*N. Canadian Cow of the Year 2019
(2nd Dam of Lot 3)

LOT 3 #28

Pecan-Tree Hancock Hope-ET

3295648598 99%RHA-I
Born 12/30/25

Javan Stump

785 Terrel Rd
Troy, PA 16947
717-269-8944

Siemers Doc Hancock

3144882821 4/26 PTA +2825GTPI
+684M +9F +17P +1.0PL 2.91SCS
+2.91T +2.41UDC +2.14FLC 99%R
King Doc X VG-85 Monterey

BGP Delta Highflyin-ET

6-00 EX-94,2E EEEEE 94-MS
143718491

2-00 312 24840 4.9 1212 3.7 909
3-00 365 31230 4.7 1468 3.7 1153
4-08 348 40000 4.8 1932 3.5 1387
5-09 378 32261 4.6 1480 3.6 1150
7-04 230 25110 4.7 1169 3.5 887
Lifetime 156550 4.8 7437 3.6 5688
Sire: Mr Mogul Delta 1427-ET

(Pictured above)

2nd Dam:

Lookout Pesce Epic Hue-ET
VG-86 VV+VV
2-03 323 24330 4.3 1027 3.7 903
*N. Canadian Cow of the Year 2019!

3rd Dam: Cookiecutter MOM Hue-ET
VG-88-CAN-2yr

2-04 365 28887 4.2 1210 3.7 1065
-Sold for \$200,000 in the 2012 Sale of Stars
Full brother: 97HO40346 Hunter

4th Dam: Cookiecutter Sththollerwood
EX-90 EEEEEV DOM

2-04 365 30410 4.8 1462 3.6 1088

Maternal sister:

Cookiecutter Mom Halo-ET VG-88 DOM
*Global Impact Cow of the Year 2019!

5th Dam: Cookiecutter Gld Holler-ET
VG-88 VVV+E DOM

2-03 365 40730 3.5 1410 3.1 1249
*Nom. Int'l Cow of the Year 2016

6th Dam:

Ms Kings-Rnsm Champ Haley-ET
EX-90 EEVVEE GMD-DOM

3-11 365 43690 3.7 1625 3.1 1357

7th Dam: Regancrest-JDV Hanna-ET
EX-90 EEVVE

4-07 365 45110 4.3 1922 3.2 1449

8th Dam: Long-Haven Rudolph Dee-ET
EX-90,2E EVVEE GMD-DOM

2-11 365 32720 4.8 1565 3.8 1252
Lifetime 166900 4.3 7099 3.5 5884

9th Dam: Regancrest Elton Disrael-ET
VG-88 EX-MS DOM

2-04 365 33617 4.5 1499 3.5 1169

10th Dam: Snow-N Denises Dellia
EX-95,2E EEEEE GMD-DOM

6-00 365 35230 4.0 1425 3.0 1049
Lifetime 180240 3.9 7108 3.2 5723

*Dam of sires 'Durham' & 'Dundee'

11th Dam: Snow-N Dorys Denise
EX-90,2E EX-MS GMD-DOM

5-09 365 33350 3.8 1256 3.1 1038
Lifetime 114010 3.6 4153 3.2 3649



PA-Stonemill Abmoocarter-ET

**2nd Fall Calf PNJS 2025*
(FULL sister to Lot 4)



BlackNCherry A H Adelee-ET
EX-91 EEEEE

**Int. Champion Int'l Jr Show 2025*
(Dam of Lot 4)

LOT 4 #2402

Ms Peace&Plenty Apology-ET

145856111 99%RHA-I
Born 8/8/25

FULL sister:

PA-Stonemill Abmoocarter-ET
(Pictured above)

**2nd Fall Calf PNJS 2025*

**Sold for \$8,900 in the 2026 March Madness Sale!*

Ella Hlavaty & Madden Story

141 Reifsnyder Rd
Lititz, PA 17543
717-903-4670

Farneer Delta-Lambda-ET

3125993715 4/26 PTA +2887GTPI
+721M +13F +21P +3.0PL 2.88SCS
+2.18T +1.85UDC +1.13FLC 99%R
Delta X EX-91,2E Numero Uno

BlackNCherry A H Adelee-ET

4-00 EX-91 EEEEE 3238419752
2-02 305 23160 4.8 1107 3.8 870
Sire: Siemers Exc Hanans 31753-ET
(Pictured above)

**I. Champion Grand Int'l Jr Show 2025*

**HM Grand & Int. Champ PNJS 2025*

**Res. Int. Champ PA Fall Jr Show 2025*

2nd Dam: (Pictured above)

Ms Apple Arriella-ET
EX-92 EEEEE*RC
1-11 365 31031 5.0 1553 3.3 1009
3-03 365 35590 4.6 1688 3.3 1199

Sisters include:

Miss Apple Snapple-RED EX-96
**Un. All-American R&W 4yr-old 2017*
Ms Candy Apple-RED EX-94
**Un. All-American 4yr-old 2013*
Ms Delicious Apple-RED EX-94
**Red Impact Cow of the Year 2019*

3rd Dam: (Pictured above)

KHW Regiment Apple-RED-ET
EX-96,4E EEEEE DOM
9-01 365 36750 4.3 1582 3.5 1280
Lifetime 240640 4.7 11394 3.7 9013
**Multiple time All-American!*

-\$1 million Global Glamour Sale Topper

4th Dam: Kamps-Hollow Altitude-ET
EX-95,2E EEEEE DOM
7-00 365 39690 4.7 1849 3.5 1385
Lifetime 144460 4.4 6295 3.7 5288

5th Dam: Clover-Mist Alisha-ET
EX-93,3E EEEEE DOM
8-07 365 36920 4.2 1553 3.4 1258
Lifetime 226470 4.7 10659 3.6 8149

6th Dam: Clover-Mist Augy Star-ET
EX-94,4E EEEEE DOM
7-10 365 43140 5.0 2136 3.3 1421
Lifetime 206250 4.7 9793 3.5 7187

7th Dam: D-R-A August
EX-96,4E EEEEE DOM
8-05 365 27460 4.3 1187 3.2 871
Lifetime 190200 4.4 8281 3.3 4457
**Nom. All-American Aged Cow 1986*
**All-Wisconsin Aged Cow 1987*

8th Dam:
D-R-A Ideal Precious Leader EX-90,2E

9th Dam:
D-R-A Princess Lad Leader EX-90,3E

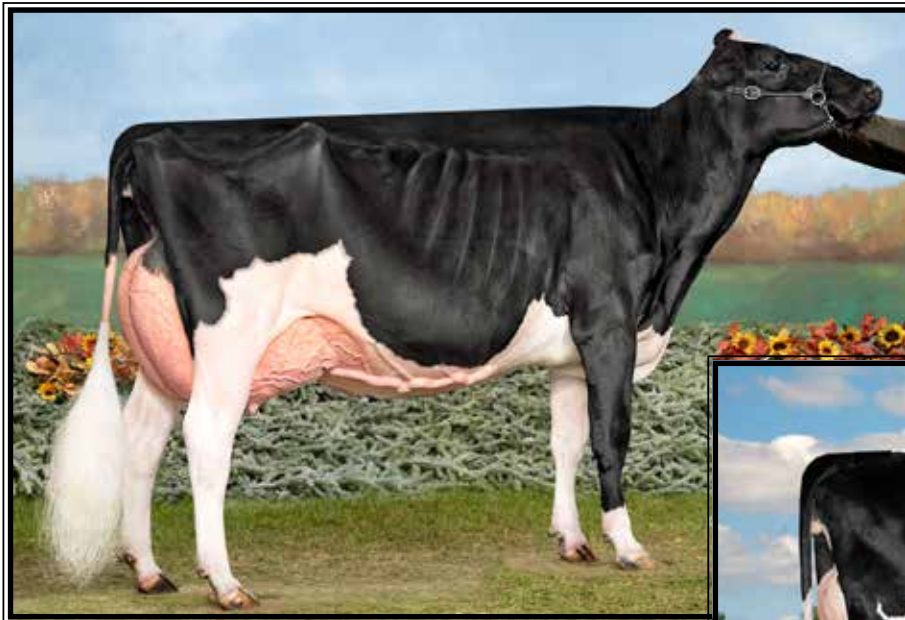

**S-S-I Doc Have Not 8784-ET
EX-96 EEEEE DOM**

**Sold for \$1.925 million in package
& Res. All-Am 4yr-old 2022
(3rd Dam of Lot 5)*



**HaveltAll Luster 1212-ET
VG-88 VVV+E
(Dam of Lot 5)**

LOT 5 #530
Skiles-View Sm Heartland-ET
3322376859 99%RHA-I
Born 3/14/26

Elmer & Martha King
251 Skiles Rd
Parkesburg, PA 19365
610-857-1642

Mr Budjon Superman*RC
3269893847 4/26 PTA +2759GTPI
+374M +2.79T +1.80UDC +1.48FLC
Dropbox X EX-92 Delta-Lambda

Haveitall Luster 1212-ET
2-07 VG-88 VVV+E 3232222763
1-11 285 20870 3.8 800 3.3 699
*-Fresh March & looks phenomenal!
-Scores in June & should go EX*
Sire: Cherry-Lily Zip Luster-P-ET
(Pictured above)

11th Dam: Regancrest Elton Disrael-ET
VG-88 EX-MS DOM
2-04 365 33617 4.5 1499 3.5 1169
Full brother: 7HO5157 Durham
12th Dam: Snow-N Denises Dellia
EX-95,2E EEEEE GMD-DOM
6-00 365 35230 4.0 1425 3.0 1049
Lifetime 180240 3.9 7108 3.2 5723
**Dam of sires 'Durham' & 'Dundee'*
13th Dam: Snow-N Dorys Denise
EX-90,2E EX-MS GMD-DOM
5-09 365 33350 3.8 1256 3.1 1038
Lifetime 114010 3.6 4153 3.2 3649

2nd Dam: Duckett Perfect Heidi-ET
EX-90 VEEVE
2-00 305 24620 4.4 1071 3.8 946
3-03 305 34310 4.0 1389 3.7 1267
3rd Dam: (Pictured above)
S-S-I Doc Have Not 8784-ET
EX-96 EEEEE DOM
3-06 297 33720 3.6 1218 3.3 1107
4-05 320 35670 3.9 1404 3.3 1162
Lifetime 123140 3.8 4692 3.3 4016
**Res. All-American 4yr-old 2022
*Sold as a pkg for \$1.925 million in Duckett
Summer Selections Sale II*
Full sister:
S-S-I Doc Have Not 8783-ET EX-94,2E
**S. Mountain Sale topper at \$115,000!
Nom. All-Am Fall Yrlng in Milk 2019
4th Dam: Fly-Higher Jedi Havenot-ET
VG-86 VVV+V
4-07 365 31429 3.1 985 3.3 1034
5th Dam: Cookiecutter Masy Hashes-ET
VG-85 +VV+V
3-11 365 39630 3.6 1436 3.1 1209
Lifetime 121290 3.9 4762 3.2 3920
6th Dam: Cookiecutter Mom Halo-ET
2-09 VG-88 VV+VE DOM
2-00 365 35280 5.2 1819 3.7 1304
**Global Cow of the Year 2019!*
7th Dam: Cookiecutter Gld Holler-ET
VG-88 VVV+E DOM
2-03 365 40730 3.5 1410 3.1 1249
**Nom. Int'l Cow of the Year 2016*
8th Dam: Ms Kings-Rnsm Champ Haley-ET
EX-90 EEVEE GMD-DOM
3-11 365 43690 3.7 1625 3.1 1357
9th Dam: Regancrest-JDV Hanna-ET
EX-90 EEVVE
4-07 365 45110 4.3 1922 3.2 1449
10th Dam: Long-Haven Rudolph Dee-ET
EX-90,2E EVVEE GMD-DOM
2-11 365 32720 4.8 1565 3.8 1252
Lifetime 166900 4.3 7099 3.5 5884



Lynncrest Sept Casey-RED EX-94,4E EEEEE

**Nominated R&W Jr All-American Sr 2yr-old 2007*

(3rd Dam of Lot 6)

LOT 6 #608

Lynncrest Architect Cashout*RC

3309172591 99%RHA-I

Born 9/4/25

***Potential 6th generation EX!**

Chad & Sara Horst

10 N. Millbach Rd
Newmanstown, PA 17073

717-269-2925

Farnear Architect-ET*RC

3214251590 4/26 PTA +2335GTPI
+2.90T +2.11UDC +1.46FLC 95%R
Hancock X EX-93 Artist

Lynncrest Warrior Cash-RED

4-08 EX-92 EEEEE 145156695

2-03 290 21590 3.0 650 3.2 687

3-03 290 30270 2.3 682 2.9 892

4-03 301 33340 2.6 865 2.9 976

Sire: Mr Blondin Warrior-RED-ET

*Re-scores 4/27/26

2nd Dam:

**Lynncrest Cashlyn-RED-ET
EX-93,2E EEEEE**

2-05 311 25290 3.7 672 3.1 774

3-06 365 34030 2.6 889 3.0 1023

4-08 365 36130 2.5 955 2.9 1055

5-10 365 35220 3.2 1144 2.8 1000

7-02 332 35590 3.4 1198 2.8 1013

Lifetime 171170 2.9 5015 2.9 5014

3rd Dam: (Pictured above)

**Lynncrest Sept Casey-RED
EX-94,4E EEEEE**

3-07 365 36050 3.2 1168 3.1 1133

5-07 365 44880 3.1 1401 3.1 1375

8-07 365 34790 3.6 1241 3.3 1132

Lifetime 291220 3.4 9941 3.2 9256

**Nom. R&W Jr All-Am Sr 2yr-old 2007*

**Supreme Champion Lebanon Fair*

**Res. Sr Champion Nat'l Jr R&W Show*

4th Dam:

**Middlebush Cherry-RED
EX-90,2E EEEEEV GMD**

2-07 365 29250 4.0 1166 3.1 894

4-01 365 36190 3.3 1183 3.1 1111

5-05 365 34040 3.2 1087 3.0 1011

Lifetime 113310 3.5 3944 3.1 3468

5th Dam:

**Middlebush Charlene-RED
EX-92,2E EEEEE**

5-01 315 27290 3.9 1069 3.3 895

6-02 310 32700 3.9 1263 3.2 1060

Lifetime 106930 3.9 4219 3.3 3491



**Cookiecutter Mog Hanker-ET
EX-94,2E EEVVEE GMD-DOM**

4-01 365 46800 4.2 1972 3.6 1680
(2nd Dam of Lot 7 & 4th Dam of Lot 8)



**Siemers Par Hanker 36119-ET
EX-92 EEVVEE**

3-02 361 47870 4.5 2145 34 1617
(Dam of Lot 7)

LOT 7

Siemers Hankr 1492-ET

3293923927 99%RHA-I
Born 7/25/25

Flintville Holsteins
425 Flintville Rd
Lebanon, PA 17042
717-222-2670

Mystique Avenger-ET

120213097C 4/26 PTA +2524GTPI
+107M +1.43T +1.86UDC +.35FLC
Rozume X VG-87 Delta-lambda

Siemers Par Hanker 36119-ET

4-06 EX-92 EEVVEE 3243939094
2-00 365 36040 4.8 1724 3.5 1270
3-02 361 47870 4.5 2145 3.4 1617
Sire: Siemers Regd Parfect-ET

2nd Dam: (Pictured above)
Cookiecutter Mog Hanker-ET
EX-94,2E EEVVEE GMD-DOM
2-02 365 30760 4.2 1280 3.4 1051
4-01 365 46800 4.2 1972 3.6 1680
5-08 365 42040 3.9 1646 3.3 1377
7-03 365 42100 3.9 1636 3.4 1428
Lifetime 180720 4.1 7406 3.5 6284

3rd Dam:

Cookiecutter Mom Halo-ET
2-09 VG-88 VV+VE DOM
2-00 365 35280 5.2 1819 3.7 1304
**Int'l Global Impact Cow of the Year 2019*

4th Dam:

Cookiecutter Gld Holler-ET
VG-88 VVV+E DOM
2-03 365 40730 3.5 1410 3.1 1249
**Nom. Int'l Global Cow of the Year 2016*

5th Dam:

Ms Kings-Rnsm Champ Haley-ET
EX-90 EEVVEE GMD-DOM
3-11 365 43690 3.7 1625 3.1 1357

6th Dam: Regancrest-JDV Hanna-ET
EX-90 EEVVEE
4-07 365 45110 4.3 1922 3.2 1449

7th Dam: Long-Haven Rudolph Dec-ET
EX-90,2E EVVVEE GMD-DOM
2-11 365 32720 4.8 1565 3.8 1252
Lifetime 166900 4.3 7099 3.5 5884

8th Dam: Regancrest Elton Disrael-ET
VG-88 EX-MS DOM
2-04 365 33617 4.5 1499 3.5 1169

Full bro: Regancrest Elton Durham-ET

9th Dam: Snow-N Denises Dellia
EX-95,2E EEEEE GMD-DOM
6-00 365 35230 4.0 1425 3.0 1049
Lifetime 180240 3.9 7108 3.2 5723

10th Dam: Snow-N Dorys Denise
EX-90,2E EX-MS GMD-DOM
5-09 365 33350 3.8 1256 3.1 1038
Lifetime 114010 3.6 4153 3.2 3649

Cal-Denier-I Honr Hannah-ET
EX-90 UUUUE
1-10 358 26706 4.5 1191 3.2 862
(Dam of Lot 8)



Siemers Doc Hanan 28286-ET
EX-92 EEEEE GMD
3-05 365 40320 4.3 1725 3.5 1429
(2nd Dam of Lot 8)

LOT 8 #531
Skiles-View Logic Hope-ET*PC
3322376860 99%RHA-I
Born 3/12/26

Elmer & Martha King
251 Skiles Rd
Parkesburg, PA 19365
610-857-1642

Drewholme Logic PP-ET
14213339C 12/25 PTA +2992GTPI
+.29% +73F +.09% +22P +.2PL
+1.92T +1.41UDC +.93FLC 81%R
A2P2 X Delta-Lambda

Cal-Denier-I Honr Hannah-ET
3-02 EX-90 VVVEE 3246968689
1-10 358 26706 4.5 1191 3.2 862
-fresh again, doing great and she re-scores in late April
Sire: AOT Honour-ET
(Pictured above)

Brothers in AI include:
7HO15315 Hanans & 250HO15322 Hanley

Maternal sister:
Siemers Lstr Hanan 33317-ET*PC EX-91
3-03 337 39390 3.9 1539 3.4 1321
**Many A.I. sons including Hulu & Hanx-P*
**Global Cow of the Year 2024*

2nd Dam: Siemers Doc Hanan 28286-ET
EX-92 EEEEE GMD
2-04 320 26890 4.4 1171 3.7 988
3-05 365 40320 4.3 1725 3.5 1429

3rd Dam: Siemers Monterey Hanan-ET
VG-85 +VVVV

4th Dam: Cookiecutter Mog Hanker-ET
EX-94,2E EEVEE GMD-DOM
4-01 365 46800 4.2 1972 3.6 1680
5-08 365 42040 3.9 1646 3.3 1377
Lifetime 172820 4.1 7021 3.5 5968

5th Dam: Cookiecutter Mom Halo-ET
2-09 VG-88 VV+VE DOM
2-00 365 35280 5.2 1819 3.7 1304
**Int'l Global Impact Cow of the Year 2019*

6th Dam: Cookiecutter Gld Holler-ET
VG-88 VVV+E DOM
2-03 365 40730 3.5 1410 3.1 1249
**Nom. Int'l Global Cow of the Year 2016*

7th Dam: Ms Kings-Rnsdm Champ Haley-ET
EX-90 EEVEE GMD-DOM
3-11 365 43690 3.7 1625 3.1 1357

9th Dam: Regancrest-JDV Hanna-ET
EX-90 EEVVE
4-07 365 45110 4.3 1922 3.2 1449

10th Dam: Long-Haven Rudolph Dee-ET
EX-90,2E EVVEE GMD-DOM
2-11 365 32720 4.8 1565 3.8 1252
Lifetime 166900 4.3 7099 3.5 5884

11th Dam: Regancrest Elton Disrael-ET
VG-88 EX-MS DOM
2-04 365 33617 4.5 1499 3.5 1169

Full bro: Regancrest Elton Durham-ET

12th Dam: Snow-N Denises Dellia
EX-95,2E EEEEE GMD-DOM
6-00 365 35230 4.0 1425 3.0 1049
Lifetime 180240 3.9 7108 3.2 5723
**Dam of sires 'Durham' & 'Dundee'*

13th Dam: Snow-N Dorys Denise
EX-90,2E EX-MS GMD-DOM
5-09 365 33350 3.8 1256 3.1 1038
Lifetime 114010 3.6 4153 3.2 3649



**Rocklan-ZBW M Paris-RED-ET
EX-94 EEEEE**

**All-Am R&W Winter Calf 2017
(2nd Dam of Lot 9)*



**ZBW-BNA Purplebanner-RED-ET
UG-88 UUEUU**

**Grand Champion R&W Youth Div. PA Farm Show 2025!
(Dam of Lot 9)*

LOT 9 #57

Forge-Hollow Pretty Plz-RED

145843791 99%RHA-I
Born 9/25/25

Lynette Geisinger

181 Forge Rd
Womelsdorf, PA 19567
484-357-2048

Trent-Way Exclusive-RED-ET

3240737692 4/26 PTA +2953GTPI
+390M +47F +22P +2.0PL +1.3DPR
+1.30T +.57UDC +.36FLC 81%R
Network-RED X VG-88 Parfect

ZBW-BNA Purplebanner-RED-ET

4-06 VG-88 VVEVV 3218601629
1-09 341 24800 4.1 1010 3.2 801
3-01 291 29858 4.2 1264 3.1 922
4-00 195 20968 4.3 895 3.2 670 RIP

Sire: Mr Affection Analyst-RED-ET
(Pictured above)

**Grand Champion Red & White Youth
Division PA Farm Show 2025!*

**3rd Milking Yearling at PNJS R&W
Show 2023*

**3rd Milking Yearling All-American
Dairy Show 2023*



Purplebanner's beautiful mammary!

**2nd Dam: (Pictured above)
Rocklan-ZBW M Paris-RED-ET
EX-94 EEEEE**

2-02 315 26625 4.4 1184 3.4 898
3-03 306 30913 3.6 1102 3.1 971
**All-American R&W Winter Calf 2017
*1st Wntr Calf WDE R&W Show 2017
*Nom. All-Am R&W Wint Yrlng 2018
*Nom. All-Am R&W Sr 2yr-old 2019
*Nom All-Am R&W Sr 3yr-old 2020
*1st 4yr-old & HM Sr Champion N-E All-
Breeds R&W Spring Show 2021*

**3rd Dam:
MS-SRP Absolute Pro-RED-ET
EX-93 EEEEE**

3-11 365 30031 4.4 1322 3.3 978
**Un. All-Am Red & White 4yr-old 2014
*1st 4yr-old, BU and HM Sr Champion
Grand International R&W Show 2014
*1st 4yr-old and Res. Grand Champion
Royal Winter Fair R&W Show 2014
*1st Jr 2yr-old & Res. Int. Champion Royal
Winter Fair R&W Show 2012*

**4th Dam: Pineland Advent Paddie*RC
5th Dam: Wilson-Dale Cousteau Pat-ET
EX-92.2E EEEEE**

5-10 331 29790 3.5 1009 3.1 913
Lifetime 105450 3.5 3727 3.2 3355

**6th Dam: Wilsondale Storm Prism-ET
EX-93.2E EEEEE DOM**
4-10 365 31680 3.5 1104 3.3 1045
Lifetime 114540 3.4 3918 3.3 3784

**7th Dam: L-Juniper Bstar Pretzel-ET
EX-91.3E VEEEEE**
8-01 365 29530 3.3 961 3.3 971
Lifetime 124324 3.5 4371 3.5 4358

**8th Dam: Eric-Dew Conductor Peggy
EX-95.4E**
9-03 365 37130 4.1 1517 3.2 1173

**9th Dam: Eric-Dew Archie Bell
EX-90 GMD-DOM**
6-10 352 33310 3.5 1165
Lifetime 130800 3.5 4544



Blondin Goldwyn Subliminal-ETS EX-97,4E EEEEE

**Star of the Breed 2021 & HI Global Impact Cow of the Year 2022*
(2nd Dam of Lot 10)



Budjon-Vail Ecndy Stacee-ET

(Dam of Lot 10)

LOT 10 #2580

Brandt-View Direct Sammie-ET

3291195306 99%RHA-I
Born 12/11/25 4/26 PTA +2.31T
A2/A2

Brandt-View Farms

2044 Horseshoe Pike
Annville, PA 17003
717-821-1238

Blondin Direct-ET

121105875C 12/25 PTA +2511GTPI
+892M +2.20T +.98UDC +.93FLC
Alligator X EX Delta-Lambda

Budjon-Vail Ecndy Stacee-ET

3267547811 12/25 PTA +2.05T
-beautiful heifer fresh 2/13/26
-April test- 82 lbs 4.7%F
Sire: MB-Lucklady Eye Candy-ET

(Pictured above)

**She scores 4/24/26*

Maternal sisters include:

Budjon-Vail Atw Stylish-ET
EX-94,2E-CAN 94-MS

**Nom. All-American Sr 3yr-old*

Budjon-Vail Seabiscuit-TW-ET
EX-94-CAN 95-MS

2nd Dam: (Pictured above)
Blondin Goldwyn Subliminal-ETS
EX-97,4E EEEEE

4-10 324 31040 4.3 1340 3.3 1025
5-11 365 38200 3.8 1447 3.3 1260
7-01 316 36090 3.7 1342 3.3 1201
8-00 365 40670 3.7 1488 3.5 1433
10-00 365 44010 4.2 1841 3.2 1391
11-01 365 44740 4.3 1921 3.2 1451
Lifetime 310707 4.0 12360 3.4 10456

**HI Global Impact Cow of the Year 2022*
**Star of the Breed 2021*

**Res. All-Am 150,000 cow 2020 & 2021*

**All-American 150,000 cow in 2017*

**All-Canadian Aged Cow 2016*

**Nom All-American Aged Cow 2016*

**HM All-American Jr 3yr-old 2012*

3rd Dam: Blondin R Marker Sublime
EX-93-CAN

10-08 365 35789 4.7 1693 3.3 1179
Lifetime 162493 5.0 8080 3.6 5856

4th Dam: Blondin James Supra-ET
EX-90, 91-MS-CAN 8*

4-08 365 33691 4.8 1631 3.6 1206

**Res. All-Canadian 4yr-old 2004*

5th Dam: Blondin Skychief Supra-ET
EX-93-CAN 10*

9-04 365 42758 4.1 1733 3.1 1305
Lifetime 263795 3.8 10207 3.4 8955

**Grand Champion Papineau 2000*

6th Dam: Blondin Starbuck Superlass
VG-87-CAN 17*

11-09 365 36180 4.1 1479 3.1 1131
Lifetime 250196 3.8 9486 3.2 7941

7th Dam: Diamond Hill Warden Lass
VG-87-CAN

Lifetime 108883 3.9 4284 3.2 3514

8th Dam: Diamond Hill Tenpo Misty
VG-85-CAN

Lifetime 104558 3.9 4114

9th Dam: Diamond Hill Poplar B VG

10th Dam: Broughton Lea Poplar EX-CAN
Lifetime 187431 4.3 8128



D-N-R Denver Carmen EX-93 EEEEE

4-00 365 43059 4.9 2110 3.4 1464

(2nd Dam of Lot 11)

LOT 11 #2217

D-N-R Pazzle Captor

3302354262 99%RHA-I

Born 1/6/26

*genomics pending

D-N-R Holsteins c/o Daniel Hurst

390 Royers Rd

Myerstown, PA 17067

717-454-8856

Siemers Rz Pazzle 34954-ET

3218556317 4/26 PTA +2830GTPI

+48F +2.58T +1.68UDC +1.90FLC

Rozline X EX-91 GMD-DOM Lambda

D-N-R Doc Camaro-ET

2-01 VG-85 +V+VV 3246968696

1-10 335 31890 3.8 1220 3.4 1097

2-11 92 10056 4.4 442 3.3 332 RIP

Sire: Woodcrest King Doc

Maternal sister:

D-N-R Hanans Caption-ET

EX-92 EEVEE

3-00 317 30990 5.2 1642 3.5 1116

2nd Dam: (Pictured above)

**D-N-R Denver Carmen
EX-93 EEEEE**

1-10 296 27440 4.6 1251 3.5 958

2-10 370 40404 4.6 1855 3.4 1365

4-00 365 43059 4.9 2110 3.4 1464

Lifetime 111376 4.7 5235 3.4 3787

3rd Dam:

**Ms Charity Dnvr Charo-ET
VG-86 VEF++**

1-10 294 27600 4.4 1204 3.3 918

2-11 305 34190 3.8 1310 3.2 1100

4-01 305 36670 4.6 1680 3.4 1265

4th Dam:

**Trulea Super Charity7296-ET
EX-93,2E EEEEE DOM**

6-02 365 60248 3.7 2230 3.2 1842

Lifetime 212930 3.8 8166 3.4 7210

5th Dam:

**Goldcrest Shottle Cutie-ET
EX-94,3E EEEVE DOM**

4-03 305 45210 4.1 1839 3.1 1388

*3rd NY Milk

6-09 365 61350 3.2 1970 3.4 2059

Lifetime 275040 3.7 102243.5 9744

6th Dam:

**Hol-Star Durham Cora
EX-94,2E EEEEE DOM**

3-06 365 34800 3.4 1187 3.0 1055

Lifetime 158920 3.3 5302 3.1 4938

*Nom. All-Am 125,000 lb cow 2008

7th Dam:

**Hol-Star Lartist Corky
EX-90 EEE+V**

4-08 346 36840 2.5 911 2.9 1056

Lifetime 142890 2.7 3861 2.9 4179



Brown-Sheep Turvy 10395 EX-92 EEVVE

3-11 309 38830 4.2 1634 3.2 1234

(Dam of Lot 12)

LOT 12 #12952
Brown-Sheep Al Tidalwave-ET
 3296619941 99%RHA-I
 Born 9/9/25

Emma Brown
 50 Low Dutch Rd
 Gettysburg, PA 17325
 717-752-5871

*Potential 8th generation EX

Blondin Alpha-ET*RC
 120345248C 4/26 PTA +2432GTPI
 +138M +2.39T +1.52UDC +1.46FLC
 Alligator X Artist

Brown-Sheep Turvy 10395
4-01 EX-92 EEVVE 3228920030
 1-11 292 22620 3.9 884 3.2 720
 2-11 293 32020 4.1 1312 3.2 1031
 3-11 309 38830 4.2 1634 3.2 1234
 Sire: Woodcrest King Doc
 (Pictured above)

2nd Dam:
Ovaltop Feer Tonya
EX-90 EE+VE
 2-03 337 31290 3.4 1067 3.1 957
 3-03 304 36130 3.2 1144 3.0 1089
 4-03 302 34950 3.3 1163 3.0 1033
 5-03 365 42410 3.5 1496 3.0 1281
 Lifetime 148090 3.4 5021 3.0 4470

3rd Dam:
Ovaltop Sanchez Tobi
EX-90 VEEVV
 4-00 365 30750 4.1 1253 3.4 1053
 Lifetime 113030 4.1 4609 3.4 3787

4th Dam:
Raggi Tobis Damion Liz-ET
EX-92,2E EEEEE
 8-11 365 29280 4.0 1163 3.2 944
 Lifetime 165920 3.9 6443 3.4 5633

5th Dam:
Tobis C Lee Tonya
EX-90 EEVEV
 6-09 365 29460 5.0 1474 3.8 1124

6th Dam:
Ernest-Anthony SD Tobis-ET
EX-96,3E EEEEE DOM
 6-00 365 44090 5.0 2191 3.4 1506
 Lifetime 151933 5.5 8372 3.6 5438
**Res. All-World 2001*
**All-Can & Res All-Am 5yr-old 2001*
**HM All-Am 125,000lb cow 2004*
**HHM All-Am Sr 3yr-old cow 1999*
**HHM Jr All-Am Sr 2yr-old 1998*
**Member All-Am Produce of Dam 1998*

7th Dam: C Alanvale Inspiration Tina
EX-95,2E GMD-DOM
 6-00 365 36010 5.1 1829 3.3 1184
 Lifetime 136010 4.5 6122 3.3 4555
**Res. All-Am Aged Cow 1995 & 1996*
**All-Can Jr 3yr-old 1992*
**HM All-Am Jr 2yr-old 1991*

8th Dam:
Alanvale Puget Anetia VG-85-CAN
 Lifetime 203901 4.2 8503 3.5 5600



**KHW Regiment Apple-RED-ET
EX-96,4E EEEEE DOM**

**Grand Champion of the 2011
Grand International Red & White Show
(4th Dam of Lot 13)*



**Apple-Pts Aysha-RED-ET
EX-93-CAN 93-MS**

3-09 365 31770 5.1 1629 3.6 1155
(3rd Dam of Lot 13)

LOT 13

***Winter calf**

*Reg. pending

Born 12/4/25

Levi Bingaman

66 Racehorse Drive
Joenstown, PA 17038
717-821-2463

Siemers Hantastic-P-ET

3257574503 4/26 PTA +3142GTPI
+592M +.15% +64F +36P +1.4PL
+2.97T +1.79UDC +2.12FLC 81%R
Chew-P X EX-90 Parfect

Ms Adele Tat Abbie

3274577700
-nice fresh 2yr-old scores 4/25
Sire: Duckett Crush Tatoo-ET

2nd Dam:
Ms Kingsway Mirand Adele-ET*RC*PO
GP-83 ++V++

3rd Dam: (Pictured above)
Apple-Pts Aysha-RED-ET
EX-93-CAN 93-MS
3-09 365 31770 5.1 1629 3.6 1155
5-09 365 29943 4.4 1314 3.6 1065

Sisters include:

Miss Apple Snapple-RED EX-96,2E
**Un. All-American R&W 4yr-old 2017
-Dam of Shakira EX-97-2X WDE Supreme*
Ms Candy Apple-RED EX-94
**Un. All-American 4yr-old 2013*
Miss Apple Aria-RED EX-95,2E
Ms Apple All In-ET EX-95,3E

4th Dam: KHW Regiment Apple-RED-ET
EX-96,4E EEEEE DOM
9-01 365 36750 4.3 1582 3.5 1280
Lifetime 240640 4.7 11394 3.7 9013
**Multiple time All-American!
-2013 HI Impact R&W Cow of the Year
-\$1 million Global Glamour Sale Topper*

5th Dam: Kamps-Hollow Altitude-ET
EX-95,2E EEEEE DOM
7-00 365 39690 4.7 1849 3.5 1385
Lifetime 144460 4.4 6295 3.7 5288

6th Dam: Clover-Mist Alisha-ET
EX-93,3E EEEEE DOM
8-07 365 36920 4.2 1553 3.4 1258
Lifetime 226470 4.7 10659 3.6 8149

7th Dam: Clover-Mist Augy Star-ET
EX-94,4E EEEEE DOM
7-10 365 43140 5.0 2136 3.3 1421
Lifetime 206250 4.7 9793 3.5 7187

8th Dam: D-R-A August EX-96,4E DOM
8-05 365 27460 4.3 1187 3.2 871
Lifetime 190200 4.4 8281 3.3 4457
**Nom. All-American Aged Cow 1986
All-Wisconsin Aged Cow 1987

9th Dam: D-R-A Ideal Precious Leader EX-90,2E
10th Dam: D-R-A Princess Lad Leader EX-90,3E

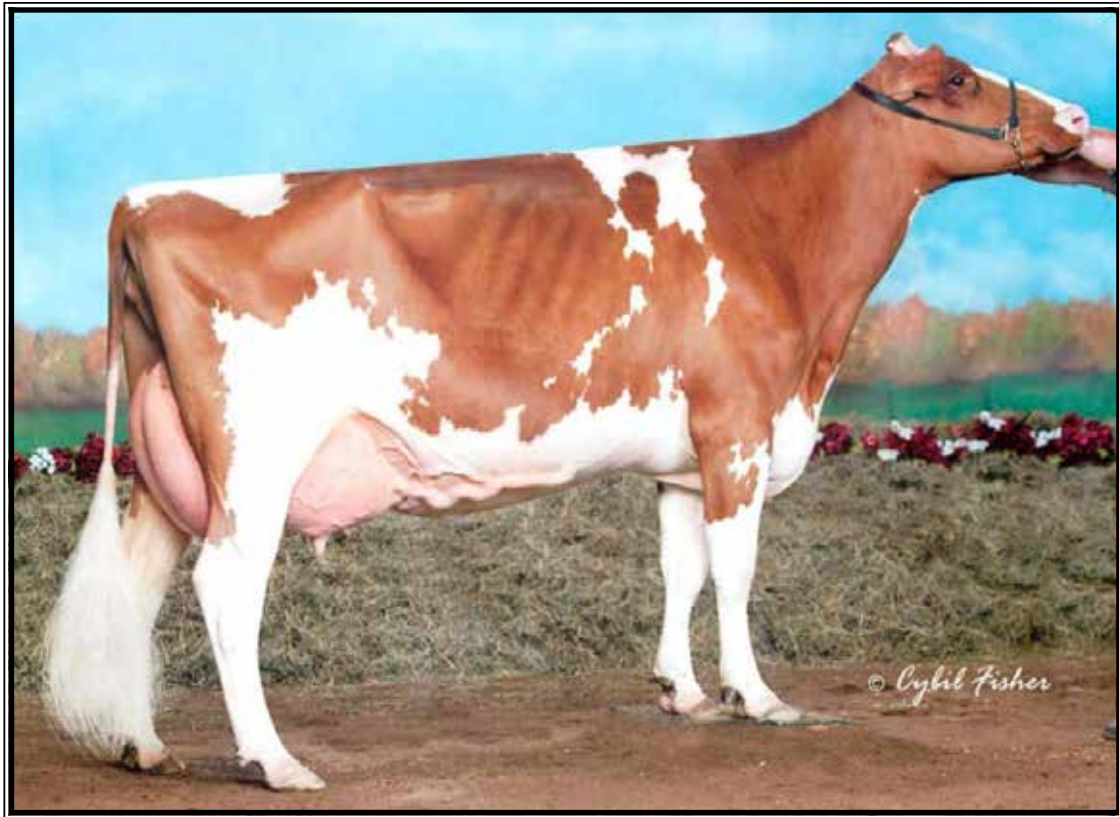

Willows-Edge Ad Mick-RED-ET EX-94,2E EEEEE

**HHM Jr All-American R&W 5yr-old 2012*

(4th Dam of Lot 14)

LOT 14 #616

Lynncrest Super Model

3309172599 99%RHA-I

Born 12/5/25

Chad & Sara Horst

10 N. Millbach Rd

Newmanstown, PA 17073

717-269-2925

Mr Budjon Superman*RC

3269893847 4/26 PTA +2759GTPI
+374M +2.79T +1.80UDC +1.48FLC
Dropbox X EX-92 Delta-Lambda

Willows-Edge War Marah*RC

2-04 VG-85 +VV+V 3272969799
2-01 299 19160 3.9 738 3.3 635
-Fresh again 12/5 & re-scores 4/27
Sire: Mr Blondin Warrior-RED-ET

2nd Dam:

Willows-Edge DB Mezzinine*RC
EX-90 VVEVE

1-10 245 16330 3.8 621 3.3 540

3rd Dam:

Willows-Edge At Meisje-ET*RC
EX-93 EEEEE

3-11 354 34720 4.5 1550 3.2 1104
Lifetime 140000 4.5 6357 3.3 4598

4th Dam: (Pictured above)

Willows-Edge Ad Mick-RED-ET
EX-94,2E EEEEE

5-00 365 42690 4.9 2074 3.1 1322
7-03 365 43630 4.0 5183 3.1 1344
Lifetime 194250 4.6 8929 3.2 6209

**HHM Jr All-American R&W 5yr-old 2012*

**Res. Grand MW Fall R&W Show 2012*

5th Dam:

Willows-Edge Ru Mesa-RED-ET
EX-92,2E EEEEE

5-07 365 39560 4.2 1680 3.1 1229
Lifetime 149220 4.2 6273 3.3 4890
**Res. All-WI Jr 2yr-old 2004*

6th Dam:

Willows-Edge BJ Mission-RED
EX-90,3E EEEVE

4-08 365 26090 3.8 979 3.1 806
Lifetime 208260 4.0 8425 3.2 6619

7th Dam:

BLS Triple Threat Maddie
VG-88 VEEV

5-11 365 29940 4.3 1297 3.2 951
Lifetime 110280 4.3 4691 3.2 3557

8th Dam: Dix Southland Millie

9-10 365 23640 3.5 820 3.2 768
Lifetime 171240 3.5 6026 3.3 4372

9th Dam: Dix King Mickey

VG-85 VVVV
5-10 305 21450 3.7 785 3.3 699

10th Dam: Fondon Penn-Gate Molly

VG-87 VVVV
Lifetime 177880 3.8 6717



Pineland Goldwyn Pacey EX-92,3E EEEVE

8-05 365 30290 4.1 1249 3.1 948
(3rd Dam of Lot 15)

LOT 15

Himmel-Valley A Prancer

3251682571 99%RHA-I
Born 12/19/25

Dale & Kynel Himmelberger

2316 Heilmandale Rd
LEbanon, PA 17046
717-376-7856

Mystique Avenger

120213097C 4/26 PTA +2524GTPI
+107M +1.43T +1.86UDC +.35FLC
Rozume X VG-89 Lambda

Himmel-Valley DB Pristine

4-06 VG-85 +VG+V 3130727927
2-03 298 19660 3.7 727 3.2 624
3-02 305 22420 3.7 834 3.2 714
-fresh again 12/19/25
Sire: Mr D Apple DSimaondback*RC

2nd Dam:

Ridgedale-W Brady Poly-ET
VG-85 VE+++
2-03 305 19500 3.9 758 3.3 636
3-06 326 22030 3.6 791 3.0 669
4-06 305 25550 3.9 991 3.1 799

3rd Dam: (Pictured above)

Pineland Goldwyn Pacey
EX-92,3E EEEVE
8-05 365 30290 4.1 1249 3.1 948

4th Dam:

Windy-Knoll-View Prosper-ET
VG-87 EVV+V
2-01 365 27320 4.1 1109 3.3 889
3-11 365 31530 4.3 1364 3.2 985
Lifetime 100260 4.0 4056 3.2 3232

Maternal sisters include:

Windy-Knoll-View Pledge-ET
EX-95,2E EEEEE GMD-DOM
4-01 365 41190 3.8 1577 3.0 1237
*Unanimous All-American 5yr-old 2007
*Nom A-A 125,000 lb Cow 2009 & 2011
Windy-Knoll-View Pammy-ET EX-95
*Nom. All-Am Sr 3yr-old 2008

5th Dam:

Windy-Knoll-View Promis-ET
EX-95,2E EEEEE GMD-DOM
4-08 365 44120 3.7 1633 3.2 1401
Lifetime 143630 3.7 5339 3.3 4712
*13-EX daus w/ 2 @ EX-95
*Dam of the 2008 All-Am Produce
*Res. All-American 5yr-old 2003
*HHM All-Am Sr 3yr-old 2001
*Mem of Res. All-Am Produce 1999

6th Dam:

Windy-Knoll-View Ultimate Pala
EX-94,3E EEEVE DOM
5-08 365 27970 4.5 1267 3.1 879
Lifetime 123650 4.7 5777 3.3 4077
*5X All-PA; Dam of 18-EX daus.

7th Dam:

Windy-Knoll-View Creek Pauline
VG-88 VEVE



**Beachmont KHW Joy-RED
EX-90 VEVEE**

4-07 305 31720 3.4 1083 3.0 963
(5th Dam of Lot 16)



**Reeds-Creek A Jasper-RED-ET
UG-86 UUGU**

**1st 4yr-old at Premier Jr Nat'l Show 2016
(Mat. sister to the 4th Dam of Lot 16)*

LOT 16 #1024

Reeds-Creek Lex-PP Jam-RED*P0

3285701622 99%RHA-I
Born 12/5/25

Brent & Lawanda Hostetter

17 Reeds Creek Rd
Annville, PA 17003
717-821-2463

Siemers Lex-PP-RED-ET*PP

3267429178 4/26 PTA +2689GTPI
+2.08T +1.44UDC +1.22FLC 79%R
Lazer X EX-90 McDonald

Reeds-Creek Rompen Jet-RED

3285701546
-fresh 2yr-old
Sire: Trent-Way-JS Rompen-RED-ET

2nd Dam:

**Reeds-Creek Rgr Jordach-RED
VG-86 VVV+V**

2-00 304 22690 4.0 910 3.3 748
3-00 305 26830 3.8 1013 3.2 859
4-00 302 28560 3.6 1029 3.2 911

3rd Dam:

**Reeds-Creek Moses Jessa-RED
GP-83 ++G++**

4th Dam:

**Reeds-Creek Ladd Jar-RED-ET
GP-83 VG++V**

Maternal sister: (Pictured above)
**Reeds-Creek A Jasper-RED-ET
VG-86 , VG-MS**

**1st 4yr-old at Premier Jr Nat'l 2016
2nd 3yr-old at Premier Jr Nat'l 2015

5th Dam: (Pictured above)

**Beachmont KHW Joy-RED
EX-90 VEVEE**

3-06 305 31650 3.1 976 3.0 950
4-07 305 31720 3.4 1083 3.0 963
5-09 282 29340 3.6 1044 3.0 866
Lifetime 121600 3.3 4063 3.0 3699



Penn-Gate Storm Fleurel-ET EX-94,2E EEEEE DOM

6-00 365 36770 3.4 1265 3.2 1159

(3rd Dam of Lot 17 and 5th Dam of Lot 18)

LOT 17 #598
Laphall A2P2-PP Fiber*P0
3291039014 99%RHA-I
Born 12/2/25

Amos Lapp
170 Pleasant View Rd
Honey Brook, PA 19344
610-273-9683

Vogue A2P2-PP-ET
13446574C 4/26 PTA +2818GTPI
+.30% +71F +.07% +12P 2.89SCS
+1.85T +1.71UDC +.43FLC 96%R
Luster X Duke

Laphill Doc Fanooza-ET
3-06 VG-85 ++V+V 3255784226
2-01 341 22420 3.8 847 3.3 750
Sire: Woodcrest King Doc

2nd Dam:
Oakfield-Bro Demp Fun-ET
EX-90,2E EEVVE
2-01 305 20530 4.3 875 3.4 706
3-01 320 24980 3.9 970 3.4 857

3rd Dam: (Pictured above)
Penn-Gate Storm Fleurel-ET
EX-94,2E EEEEE DOM
3-10 365 29710 3.7 1087 3.2 954
6-00 365 36770 3.4 1265 3.2 1159
Lifetime 101530 3.8 3882 3.2 3272

4th Dam: (Pictured w/ Lot 18)
Penn-Gate Skychief Finesse
EX-95,3E 97-MS
3-09 305 28030 4.3 1203 3.6 1010
9-00 365 36760 3.8 1386 3.3 1227
Lifetime 168230 4.5 7591 3.5 5893

5th Dam:
Penn-Gate Starbuck Finesse
EX-94,2E EEEEE GMD-DOM
3-03 328 27399 4.0 1090 3.5 942
8-02 305 30040 3.8 1133 3.4 1010
Lifetime 166730 3.7 6252 3.5 5902
**Mem of Nom All-Am Best 3 Females*

6th Dam:
Penn-Gate Elevation Flashie
EX-94,5E EEEEE GMD-DOM
7-01 365 32410 4.3 1382 3.2 1025
10-09 365 29190 4.4 1284 3.0 873
Lifetime 260540 4.4 1135 3.3 7091
**2nd East Nat'l Produce of Dam '94*



Penn-Gate Skychief Finesse EX-95,3E 97-MS

9-00 365 36760 3.8 1386 3.3 1227

(4th Dam of Lot 17 and 6th Dam of Lot 18)

LOT 18 #9317

Pennwood Haniel Falcon

3300557517 99%RHA-I
 Born 6/19/25 4/26 PTA +2686GTPI
 +1.83T +1.04UDC +.99FLC
A2/A2

Collin Stoltzfus
 183 Distillery Rd
 Meyersdale, PA 15552
 814-267-6691

Siemers Haniel-P-ET
 3250769329 4/26 PTA +3074GTPI
 +720M +44F +41P +.7PL 2.75SCS
 +2.88T +1.66UDC +1.64FLC 82%R
 Dropbox X EX-91 Luster

Pennwood Lemagic Fazel
2-03 GP-83, VG-MS 3263223293
 -milking in 1st lactation
 Sire: Comestar Lemagic-ET

2nd Dam:
Pennwood Hanley Fizzle
GP-81 +++G+
 1-11 305 26330 4.2 1094 3.5 925

3rd Dam:
Pennwood Chill Flash-ET
EX-90,2E EEEVE
 5-02 305 33000 3.5 1143 3.1 1020
 6-05 305 34060 4.2 1437 3.0 1031
 Lifetime 142840 3.8 5443 3.0 4319

4th Dam:
Oakfield-Bro GC Fawn-ET
VG-86 VVVVV
 4-05 305 23280 3.7 852 2.9 685

5th Dam: (Pictured w/ Lot 17)
Penn-Gate Storm Fleurel-ET
EX-94,2E EEEEE DOM
 3-10 365 29710 3.7 1087 3.2 954
 6-00 365 36770 3.4 1265 3.2 1159
 Lifetime 101530 3.8 3882 3.2 3272

6th Dam: (Pictured above)
Penn-Gate Skychief Finesse
EX-95,3E 97-MS
 3-09 305 28030 4.3 1203 3.6 1010
 9-00 365 36760 3.8 1386 3.3 1227
 Lifetime 168230 4.5 7591 3.5 5893

7th Dam:
Penn-Gate Starbuck Finesse
EX-94,2E EEEEE GMD-DOM
 3-03 328 27399 4.0 1090 3.5 942
 8-02 305 30040 3.8 1133 3.4 1010
 Lifetime 166730 3.7 6252 3.5 5902
**Mem of Nom All-Am Best 3 Females*

8th Dam:
Penn-Gate Elevation Flashie
EX-94,5E EEEEE GMD-DOM
 7-01 365 32410 4.3 1382 3.2 1025
 10-09 365 29190 4.4 1284 3.0 873
 Lifetime 260540 4.4 1135 3.3 7091
**2nd East Nat'l Produce of Dam '94*

LOT 19 #1141

Sonnen Dropbox Hanck Kettle

145850562 99%RHA-I

Born 6/2/25

Adam & Lisa Sonnen

PO Box 437

Millville, PA 17846

570-764-2710

Kings-Ransom Dropbox-ET

3224437486 4/26 PTA +3063GTPI

+526M +35F +39P +.5PL 2.68SCS

+2.72T +1.77UDC +1.22FLC 98%R

Highjump X EX-95,2E Casper

Sonnen Hancock Im Kitsch-TW

2-08 VG-85 +VV+VV 145805852

2-00 302 19291 4.5 869 3.2 610 RIP

Sire: Siemers Doc Hancock

**Mat. sister by Sidekick VG-88, EX-MS*

2nd Dam:

Sonnen Impression HZ Kittle

EX-91 EEEEE

2-00 343 17040 5.0 848 3.9 663

3-02 275 17090 4.4 745 3.5 605

4-03 265 17940 4.3 777 3.6 637

3rd Dam:

Sonnen Heztry Kittanning

GP-83 VVV++

4-05 365 27500 4.5 12334 3.7 1027

4th Dam:

Sonnen Sparrow SD Kittatiny

VG-85 EV+++

5-02 365 32160 3.9 1270 3.6 1158

6-04 365 32540 4.0 1302 3.6 1185

Lifetime 144220 4.0 5790 3.6 5256

5th Dam:

Sonnen Stardust BC Kiki-ET

EX-92,2E EEEEE

4-04 359 28540 3.6 1036 3.4 966

Lifetime 117560 3.9 4563 3.4 3995

6th Dam:

Bransdale Sir C Kiwi

EX-92,2E EEEEE

6-05 365 30820 3.8 1185 3.1 941

Lifetime 144188 3.8 5427 3.1 4506

**Has 5 EX daughters!*

7th Dam:

Bransdale CM Kewpie Doll

EX-90 EEE+V

5-03 305 27870 4.2 1168 2.8 788

8th Dam:

Bransdale Tempo Kim-ET

EX-92,2E EEEE GMD-DOM

3-10 365 29803 4.2 1259 3.3 972

Lifetime 118258 4.0 4760 3.3 3875

9th Dam:

Bransdale Hope Eagle Maxie

EX-92,3E EEEE GMD-DOM

Lifetime 129660 3.9 5008

10th Dam: Bransdale Hope Marie VG-85

LOT 20 #47

Gem-Rock Habit-P Limabean*PO

3298979142 99%RHA-I

Born 9/16/25

Kraig & Meranda Sellers

1120 S. White Oak Street

Lebanon, PA 17042

717-867-1115

Ernest-Anthony Habit-P-ET

3200787729 4/26 PTA +2925GTPI

+1266M -.04% +40F -.01% +40P

+3.04T +1.88UDC +1.32FLC 82%R

Lester-P X EX-94,2E King Doc

Gem-Rock Barbarian Livewire

145622417

-in 1st lactation

Sire: Mr Winstar Barbarian-ET

2nd Dam:

Gem-Rock Unix Lookout

VG-85 +VV+V

2-00 305 25400 4.0 1023 3.3 831

3rd Dam:

Gem-Rock Lightsout Denver

VG-87 VVEVV

3-01 305 28320 3.7 1048 3.2 908

4-09 305 31240 3.9 1219 3.2 989

Lifetime 108450 3.9 4204 3.2 3486

4th Dam:

Gem-Rock Shout Loudly

EX-91,2E VEVEE

4-10 305 27510 3.4 938 3.1 863

6-00 305 29130 3.3 961 3.0 887

Lifetime 152790 3.4 5152 3.1 4805

5th Dam:

Gem-Rock Viper Lola

VG-85 +VFVV

4-11 305 26510 3.5 938 3.2 837

Lifetime 116920 3.6 4231 3.3 3808

6th Dam:

Gem-Rock Die-Hard Liberty

VG-85 +V+V

4-03 305 26740 3.8 1027 3.1 842

7th Dam:

Gem-Rock Rpy Lovely

VG-85 VVGGV

2-10 273 19590 4.2 655 3.4 532

8th Dam:

Stever Park Looby

VG-87 V+EVV

6-03 305 26520 4.0 1057 3.3 928

Lifetime 103490 4.2 4341 3.6 3693

9th Dam:

Stever Levi Libby

VG-85 +E+V

6-00 349 26820 3.0 792 3.0 811



Himmel-Valley Roy Cocomo EX-93,4E EEEVE

Lifetime 236290 3.6 8438 3.2 7477

(4th Dam of Lot 21)

LOT 21 #586
Himmel-Valley L Charisma
3251682503 99%RHA-I
Born 9/4/25

Dale & Kynel Himmelberger
2316 Heilmandale Rd
LEbanon, PA 17046
717-376-7856

Comestar Lacteur-ET
121298073 4/26 PTA +2545GTPI
+2.19T +1.29UDC +1.20FLC 81%R
Bullseye X VG-88 Tropic

Himmel-Valley C Confidence
2-09 GP-83 +V+++ 3267427039
-Nice heifer milking in 1st lactation
Sire: Stantons Chief-ET

2nd Dam:
Himmel-Valley Up Chagrin
EX-90 VVGEE
2-01 305 24070 3.7 891 3.2 782
3-03 303 29950 3.2 991 3.0 889
4-02 339 34450 3.3 1129 3.1 1062
5-03 314 31580 3.6 1144 3.1 965
6-02 314 33910 3.4 1169 3.0 1010
Lifetime 160170 3.5 5547 3.1 4909

3rd Dam:
Himmel-Valley GC Chalet
EX-90 EVVEE
2-06 305 29590 3.3 977 3.1 915
4-02 305 24710 3.8 949 3.4 842

4th Dam: (Pictured above)
Himmel-Valley Roy Cocomo
EX-93,4E EEEVE
5-03 352 27880 3.5 967 3.2 883
10-01 350 24430 3.7 910 3.1 748
Lifetime 236290 3.6 8438 3.2 7477

5th Dam:
Himmel-Valley Blizzard Coco
VG-86 EV+E+
4-01 305 21810 4.0 880 3.2 691
Lifetime 149400 4.1 6117 3.3 4918

6th Dam:
Heavenly-Mountain Steady Cathy
VG-88 VVVVE DOM
5-09 305 21880 4.3 941 3.3 716
Lifetime 215700 4.3 9207 3.3 7224

7th Dam:
Heavenly-Mountain Tony Casey
VG-85 +VE+
4-05 305 20050 3.9 773 3.3 659

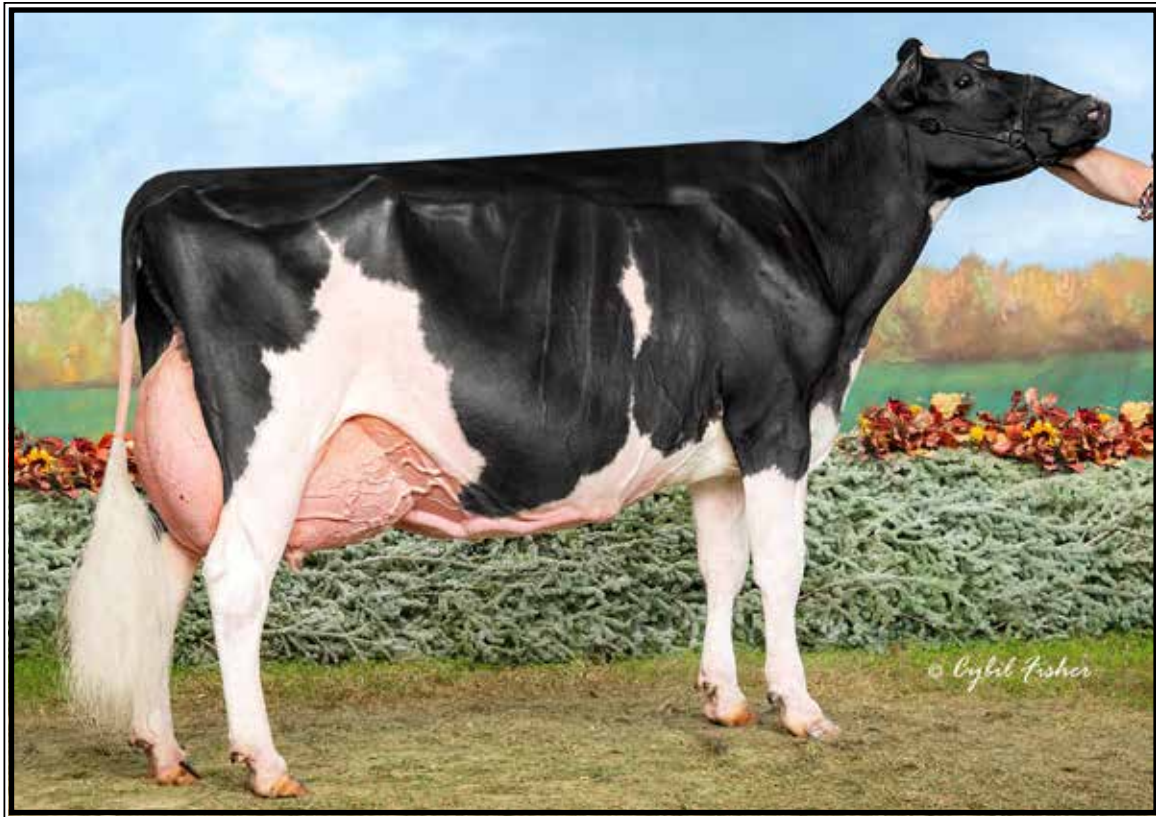

Macland HF Yoder Rachel-ET EX-96,3E EEEEE DOM

**All-American Lifetime Production Cow 2022*

(2nd Dam of Lots 22 & 23)

LOT 22 #2610
Brandt-View Prac Mittens-ET
 3291195339 99%RHA-I
 Born 3/5/26

Brandt-View Farms
 2044 Horseshoe Pike
 Annville, PA 17003
 717-821-1238

LOT 23 #2612
Brandt-View Pra Midnight-ET
 3291195341 99%RHA-I
 Born 3/6/26

Siemers Hlu Pracise RC-P-ET*RC
 3272851465 4/26 PTA +2838GTPI
 +662M +8F +23P +.1PL +.0DPR
 +3.11T +2.05UDC +1.96FLC 79%R
 Hulu X VG-85 Wolfgang

The-Yoders Maxi Mirror-ET*RC
 3278136461
 -nice bred heifer
 Sire: Hodglynn Maximum-RED-ET
Maternal sister:
Macland DL On The Yoder-ET
EX-91 EEEVE
 3-02 282 33034 4.1 1370 3.4 1119

2nd Dam: (Pictured above)
Macland HF Yoder Rachel-ET
EX-96,3E EEEEE DOM
 2-01 333 24520 4.0 993 3.4 834
 3-01 317 27410 4.2 1155 3.5 962
 4-03 365 27820 4.4 1215 3.7 1020
 5-06 352 35690 4.0 1427 3.6 1287
 6-08 319 35430 4.1 1440 3.4 1232
 7-08 365 39920 4.6 1840 3.5 1406
 9-04 305 31660 4.6 1466 3.3 1045
 Lifetime 233870 4.3 10101 3.5 8287
**4th Lifetime Production Cow WDE 2024*
**1st Lifetime Production Cow & Res. Grand*
Champion N-E Sprg Nat'l 2023
**1st 150,000 lb Cow WDE 2022*
**All-Am Lifetime Production Cow 2022*
**Nom. All-American 5yr-old 2020*
**1st Aged Cow & Grand Champion Eastern*
Fall Nat'l Holstein Show 2021
**Supreme Champion PA All-Am 2021*
3rd Dam: S-S-I Uno Rapa 8431-ET
VG-88 VE++V
 3-04 365 29280 4.1 1189 3.6 1052
4th Dam: S-S-I Snowman Rachel7516
EX-90 EEVVE DOM
 5-05 365 38950 3.2 1256 3.2 1239
 Lifetime 153910 3.5 5362 3.3 5076
5th Dam: Roylane Socra Mira 1760-ET
EX-91,2E EEEVVE DOM
 5-11 305 40080 3.5 1411 3.3 1328
 Lifetime 180370 3.7 6734 3.4 6172
6th Dam: Seagull-Bay Oman Mirror-ET
VG-86 +VVVV DOM
 3-00 365 36430 4.4 1606 3.6 1304
7th Dam: Seagull-Bay Manat Mirage-ET
EX-90 VEEVVE GMD-DOM
 3-06 365 35900 3.8 1364 3.4 1229
8th Dam: Lynmead Celsius Minnow-ET
EX-91,2E EEEVV GMD-DOM
 4-10 365 49550 3.7 1857 3.2 1592
 Lifetime 255910 3.7 9446 3.3 8481
9th Dam thru 11th Dams ALL VG or EX



**Kingsway Goldwyn Aba Dabba
EX-94-CAN**

**Res. All-Canadian 4-H Winter Calf 2010
(Mat. sister to the 3rd Dam of Lot 24)*



**Kingsway Terrason Allie
EX-95,2E-CAN**

**Canadian Cow of the Year 2016
(5th Dam of Lot 24)*

LOT 24 #2536
Way-Har Haliant-P Alberta
3314498450 99%RHA-I
Born 9/1/25

Jaylene & Laura Leshner
94 Leshner Rd
Bernville, PA 19506
610-488-9160

Siemers Haliant-P-ET*PC
3257573274 4/26 PTA +2965GTPI
+36F +15P +1.8PL +.4DPR 2/84SCS
+2.69T +1.46UDC +2.06FLC 82%R
Puzzle X EX-91 Luster

Way-Har Abreeze 19990
2-06 VG-85 V++V+ 3253623928
2-01 299 18840 4.0 761 3.5 651
Sire: Walnutlawn Sidekick

8th Dam: Nelcam Prestar Astra
VG-88-CAN EX-MS
4-00 365 21554 3.4 734 3.3 712
9th Dam: Nelcam Count Alice
EX-CAN EX-MS
6-07 365 25695 3.4 875
Lifetime 118559 3.6 4301

2nd Dam:
Way-Har Dempsey Abilene
GP-84 VE+VG
2-00 298 18060 2.5 451 3.2 581
2-11 284 21520 2.6 559 3.0 656
3-11 298 25270 2.8 698 3.0 747
4-10 305 25240 2.8 702 3.0 746
5-11 305 28270 2.9 809 2.9 811
Lifetime 119 400 2.7 3249 3.0 3573

3rd Dam:
Trent Valley Goldwyn Abra 8-ET
VG-87 VEVVV
3-00 239 19590 3.4 671 3.3 654

Maternal sister s include:
Kingsway Goldwyn Abba Dabba EX-94
**Res. All-Can 4-H Winter Calf 2010*
Kingsway Goldwyn Artichoke EX-92
**All-Canadian Fall Yearling 2012*
**All-American Fall Yearling 2012*
**HM All-Canadian Fall Calf 2011*

4th Dam:
Kingsway Dundee Abra Codabra
EX-90 EEEEE
2-02 365 22306 3.9 875 3.4 754
**All-Canadian Summer Yearling 2007*

5th Dam: (Pictured above)
Kingsway Terrason Allie
EX-95,2E-CAN 95-MS 96-FL
6-02 365 37291 4.6 1731 3.4 1265
Lifetime 138901 4.4 6089 3.5 4797
**Canadian Cow of the Year 2016*
**Res. All-Canadian Sr 3yr-old 2006*
**All-ON 4yr-old & Sr 3yr-old*
**Nom. All-Canadian 4r-old 2007*
**HM Int. Champ Royal 2006*

6th Dam: Kingsway Progress Ashley
EX-CAN 93-MS
7-02 365 34881 3.3 1160 3.0 1052
Lifetime 155281 3.4 5271 3.0 4667

7th Dam: Nelcam Tab Astra
EX-3E-CAN EX-MS&FL
7-08 365 29592 3.7 1105 3.2 946
Lifetime 173160 3.5 6146 3.2 5606

**Pennwood Gldchip Madison
EX-91 VEVEE**

**Res. Int. Champion NY State Show 2016
(2nd Dam of Lot 25 & 4th Dam of Lot 26)*



**All-Glo Byway Maede-ET
EX-92,2E EEEEE**

**5th Jr 3yr-old Eastern Fall National 2022
(Dam of Lot 25 & mat. sister to 3rd Dam of Lot 26)*

LOT 25 #579
All-Glo Dempsey Maude
3301017953 100%RHA-NA
Born 7/10/25

Justin & Ashley Kauffman
1683 Wills Church Rd
Berlin, PA 15530
814-442-7796

Lirr Drew Dempsey
61083609 4/26 PTA +2015GTPI
+1.08T +.22UDC +.89FLC 99%R
Goldwyn X VG-88 Derry

All-Glo Byway Maede-ET
6-04 EX-92,2E EEEEE 3202160114
2-01 365 19975 3.4 691 3.0 610
3-03 321 17975 3.5 634 3.1 566
4-03 271 15391 3.2 496 2.9 449
5-02 321 20056 3.1 633 3.0 596
6-03 239 13015 3.4 441 3.1 405 RIP
Sire: OH-River-Syc Byway-ET
(Pictured above)
**5th Jr 3yr-old E. Fall Nat'l 2022*

FULL sister:
All-Glo Byway Montral-ET
EX-90,2E-CAN
**HM All-Canadian Winter Yrlg 2019
Jr Champ Autumn Opp. Show 2019

2nd Dam: (Pictured above)
Pennwood Gldchip Madison
EX-91 VEVEE
2-03 305 15870 3.1 498 3.3 517
3-03 305 23250 2.9 676 3.0 705
**Res. Int. Champion NYSS 2016
*Res. Grand Champ/BBO Western
Champ Show 2016*

3rd Dam:
Pennwood S Norman Marjee
EX-90 EEVVE
3-10 305 29540 3.5 1048 3.0 876
5-06 305 31350 3.7 1175 2.9 909
Lifetime 105710 3.6 3791 3.0 3217

LOT 26 #9576

All-Glo Dynasty Marvel

3300557683 99%RHA-I

Born 3/4/26

Justin & Ashley Kauffman

1683 Wills Church Rd

Berlin, PA 15530

814-442-7796

Kings-Ransom Dynasty-ET

3224437469 4/26 PTA +3074GTPI

+27M +72F +16P +1.4PL +1.0DPR

+2.27T +1.26UDC +1.72FLC 98%R

Parfect X EX-90 DOM Legacy

All-Glo Tatoo Monica

2-04 VG-85 +V+VV 3263223249

2-00 279 19440 3.8 731 3.5 685

Sire: Duckett Crush Tatoo-ET

2nd Dam:

All-Glo Doc Monona

VG-87 VVVVV

2-00 305 26730 4.0 1073 3.5 946

3rd Dam:

All-Glo Doorman Medley

EX-90 EEVVE

Maternal sisters:

All-Glo Byway Maede-ET

EX-92,2E EEEEE

(Pictured w/ Lot 25)

*5th Jr 3yr-old E. Fall Nat'l 2022

All-Glo Byway Montral-ET

EX-90,2E-CAN

*HM All-Canadian Winter Yrlg 2019

*Jr Champ Autumn Opp. Show 2019

4th Dam: (Pictured w/ Lot 25)

Pennwood Gldchip Madison

EX-91 VEVVE

3-03 305 23250 2.9 676 3.0 705

*Res. Int. Champion NYSS 2016

*Res. Grand Champ/BBO Western
Champ Show 2016

5th Dam:

Pennwood S Norman Marjee

EX-90 EEVVE

3-10 305 29540 3.5 1048 3.0 876

5-06 305 31350 3.7 1175 2.9 909

Lifetime 105710 3.6 3791 3.0 3217

LOT 27 #3696

Brook-Corner Superman Cass*RC

3286696806 99%RHA-I

Born 12/13/25

Brook Corner Holsteins

c/o Brad Hoover

400 Mount Wilson Rd

Lebanon, PA 17042

717-507-7976

Mr Budjon Superman*RC

3269893847 4/26 PTA +2759GTPI

+374M +2.79T +1.80UDC +1.48FLC

Dropbox X EX-92 Delta-Lambda

Brook-Corner War Carmen-RED

2-03 GP-83 +++++V 3250287055

2-00 316 30640 3.1 948 3.1 954

Sire: Mr Blondin Warrior-RED-ET

**2nd Dam: Brook-Corner Chandra-RED
VG-85 VVV++**

1-10 302 23400 3.4 800 3.1 724

2-11 365 33290 3.4 1135 3.3 1083

4-03 294 31240 3.3 1033 3.2 985

5-03 225 24640 3.6 890 3.2 780

Lifetime 117460 3.4 4038 3.2 3738

3rd Dam: Brook-Corner Acme Charm-RED

3-04 325 31310 3.2 992 3.2 989

4-05 342 32650 3.7 1212 3.2 1043

7-08 313 30220 3.5 1062 3.1 934

Lifetime 175530 3.4 5936 3.2 5579

4th Dam: Brook-Corner TV Cher-RED-TW

VG-85 +++VV

6-04 365 32560 3.1 1006 3.1 1024

Lifetime 148120 3.0 4429 3.2 4710

5th Dam: Brook-Corner Storm Cupid-ET

VG-86 VVE+V

5-06 310 32390 3.3 1053 3.3 1054

Lifetime 148420 3.4 5049 3.4 4986

6th Dam: Maizefield Pappy Coral-ET

EX-90 EEEEE

6-02 365 33450 3.5 1160 3.2 1055

Lifetime 192530 3.4 6531 3.3 6399

7th Dam: Maizefield Melwood Bev-ET

VG-88 +VVEV DOM

3-11 365 28320 4.2 1192 3.0 839

*FULL sister to AI great 'Bellwood'

8th Dam: Bren-Way Bell Betsy

VG-88 VEVEV GMD-DOM

4-10 365 35580 3.6 1285 3.1 1111

Lifetime 195460 3.6 6980 3.1 6108

9th Dam: Bren-Way Tony Bessie

VG-85 VVV+

3-04 365 26480 3.7 968 3.3 875

10th Dam: Bren-Way Cita Bev

VG-85 GVEV

3-03 330 23450 4.7 1113

11th Dam: Bren-Way Ivy Image Beth

VG-87 VVEV

Lifetime 114810 4.0 4628



**Glen-Valley Goldwyn Tango
VG-88 VEV+E**

3-08 305 30060 3.7 1102 3.1 941
(5th Dam of Lot 28)

2nd Dam: Mi-Haven Ammo Twila-RED
VG-85 V+++V
2-03 285 23800 3.0 724 3.0 722

3rd Dam: Glen-Valley Arvis
Twizzler*RC
VG-85 +V++V

4th Dam: Glen-Valley Dur Twinkie-ET

5th Dam: (Pictured above)
Glen-Valley Goldwyn Tango
VG-88 VEV+E
3-08 305 30060 3.7 1102 3.1 941

6th Dam: Glen-Valley Shottle Tanya
VG-85 VVV+V
3-01 365 35190 3.5 1221 3.0 1065

7th Dam: Glen-Valley Talent Tansy
VG-85 +V++V
4-02 365 32290 3.6 1155 2.7 879

8th Dam: New-Vision Encounter Tandi
VG-85 VVVV+
4-01 365 35140 3.9 1384 3.1 1086

9th Dam: New-Vision Windstar Tanitia
VG-85 VEEGV
3-04 365 24430 3.7 906 2.8 692

10th Dam: Ernest-Anthony SD Tobi-ET
EX-96,3E EEEEE DOM
6-00 365 44090 5.0 2191 3.4 1506
Lifetime 151933 5.5 8372 3.6 5438
*Res. All-World 2001
*All-Can & Res All-Am 5yr-old 2001
*HM All-Am 125,000lb cow 2004
*HHM All-Am Sr 3yr-old cow 1999
*HHM Jr All-Am Sr 2yr-old 1998
*Member All-Am Produce of Dam 1998

11th Dam: C Alanvale Inspiration Tina
EX-95,2E GMD-DOM
6-00 365 36010 5.1 1829 3.3 1184
Lifetime 136010 4.5 6122 3.3 4555
*Res. All-Am Aged Cow 1995 & 1996
*All-Can Jr 3yr-old 1992
*HM All-Am Jr 2yr-old 1991

LOT 28 #600
Laphill Aristcrt Tinsel-RED
3316636021 99%RHA-I
Born 12/25/25

Michael Alan Lapp
170 Pleasant View Rd
Honey Brook, PA 19344
610-273-9683

Luck-E Aristocrat-RED
3141305454 4/26 PTA +1896GTPI
+1.88T +.69UDC +1.43FLC 98%R
Ammo-P X EX-94 McGucci

Laphill Unstop Tweet-RED
4-02 VG-86 ++V+V 3255784195
2-00 320 20130 3.4 688 3.1 626
3-00 283 26680 3.1 824 2.9 785
Sire: Riverdown Unstopabull-RED

LOT 29 #9579
Pennwood Hanans Krackatoa
3300557686 99%RHA-I
Born 3/5/26

Duane & Andrea Stoltzfus
1689 Salco Rd
Berlin, PA 15530
814-267-6711

Siemers Exc Hanans 31753-ET
3143986722 4/26 PTA +2898GTPI
+.27% +49F +16P +1.5PL 2.82SCS
+2.85T +1.60UDC +1.47FLC 99%R
Excalibur X EX-92 GMD King Doc

Pennwood Impress Korsair
2-10 GP-83 ++G++ 3226824342
2-03 286 24870 3.5 881 3.0 751
3-03 302 31960 3.4 1077 3.1 978
4-03 295 33990 3.2 1102 2.9 972
Sire: Mponument Impression-ET

2nd Dam:
Pennwood Fever Kosemel
EX-91,3E EEEEE
2-01 287 18930 3.1 589 3.4 646
3-01 271 23300 4.0 932 3.5 812
4-00 282 25790 3.9 1015 3.3 863
4-11 305 27830 3.5 975 3.3 929
6-01 305 31030 3.3 1024 3.4 1062
7-02 287 30570 3.7 1132 3.3 1017
8-02 305 32500 2.6 833 3.2 1042
Lifetime 221340 3.5 7718 3.4 7426

3rd Dam:
Pennwood Damion Kosmic
VG-85 V+++V
6-06 305 27290 3.7 1023 3.4 916
7-09 305 26400 3.9 1031 3.3 859
Lifetime 150580 3.7 5633 3.4 5177



**Luck-E Outside Tonto-ET
EX-94,2E EEEVE**

6-05 335 49190 3.0 1468 2.9 1424
(6th Dam of Lot 30)

LOT 30 #1012
Reeds-Creek Hancock Tart
3285701610 99%RHA-I
Born 9/17/25

Brent & Lawanda Hostetter
17 Reeds Creek Rd
Annville, PA 17003
717-821-2463

Siemers Doc Hancock
3144882821 4/26 PTA +2825GTPI
+684M +9F +17P +1.0PL 2.91SCS
+2.91T +2.41UDC +2.14FLC 99%R
King Doc X VG-85 Monterey

Reeds-Creek Sniper Tulip
2-09 GP-82 ++GG+ 3237493604
2-03 305 25850 3.9 1014 2.8 735
Sire: Dream-On Hancock Sniper
**Will be re-scored before the sale*

2nd Dam:
Reeds-Creek Renegade Tinkle
4-01 305 33160 3.7 1239 3.2 1063
Lifetime 115770 3.8 4372 3.2 3673

3rd Dam:
Reeds-Creek Damion Tioga
VG-85 VVG+V
2-10 305 23660 3.1 728 3.2 762

4th Dam:
Reeds-Creek Shottle Toc-TW
GP-83 +++GV
3-02 305 26480 3.2 835 3.1 832

5th Dam:
Arethusa Aspen Tabasco-ET
GP-83 +++G+
3-05 305 20690 4.2 879 3.3 684

6th Dam: (Pictured above)
Luck-E Outside Tonto-ET
EX-94,2E EEEVE
5-01 365 40180 4.1 1662 2.9 1172
6-05 335 49190 3.0 1468 2.9 1424
Lifetime 159380 4.0 6302 3.1 5006
**Previously sold for \$31,000 & \$80,000*
**1st Jr 2yr-old Midwest Spring Nat'l '05*
**2nd Jr 3yr-old East. Fall Nat'l 2006*

7th Dam:
Bardholm Tonto Skychief
EX-93,2E EEEVE
4-11 365 31440 4.2 1329 3.2 996
6-04 305 39630 3.9 1562 3.1 1237
Lifetime 118012 4.1 4839 3.3 3841

LOT 31 #158
Ms Pazzle Krispy Kreme
3252201523 99%RHA-I
Born 6/4/25

**Madeline Decker, Matt Farber
and Shane & Jason Swarts**
28 Ruth Drive
Sussex, NJ 07641
973-702-1426

Siemers Rz Pazzle 34954-ET
3218556317 4/26 PTA +2830GTPI
+48F +2.58T +1.68UDC +1.90FLC
Rozline X EX-91 GMD-DOM Lambda

Ms Hancock Koffee Kake
2-09 VG-85 VV+V+ 3252201528
-fancy heifer in 1st lactation
Sire: Siemers Doc Hancock

2nd Dam:
Ms Chief Karrot Kake
3rd Dam:
Ms Solomon Karrots
VG-88 EVVVV
**2nd Spring Calf N-E Fall Nat'l 2018*

4th Dam:
Lima Kansas Hurrigan*RC
EX-90 EEV+E
3-02 305 19870 3.6 710 3.2 628

5th Dam:
Lima Kaele Rampage-RED
VG-85-CAN
5-07 343 26627 3.7 974 3.1 824
6-09 365 28481 3.6 1027 3.2 906
Lifetime 124333 3.7 4539 3.1 3894

LOT 32

Razl-Dazl-RW Afim Pixar-RED

3296091360 99%RHA-I

Born 1/18/26

Jennifer & Cyrus Gehringer

9577 Bachelor Rd

Kutzman, PA 19530

484-239-8561

Eskdale Mr Aflame-RED-ET

3139120220 4/26 PTA +2377GTPI

+300M +1.09T +.46UDC 96%R

Mister X Kimball*RC

Razl-Dazl-RW Jour Pixie-RED

4-06 GP-84 V+V+V 3217563250

2-01 323 26190 3.6 946 3.0 792

3-02 344 31730 3.7 1184 3.1 989

Sire: Cycle Jails Journey-RED-ET

2nd Dam:

Razl-Dazl-RW Airs Pippa-RED

VG-87 VVGVV

1-10 305 23600 3.6 840 3.1 737

2-11 311 27980 3.8 1064 3.1 874

4-00 287 28210 3.5 1015 2.9 819

4-11 332 32280 3.1 1013 2.9 927

6-01 325 33610 3.1 1051 2.8 957

7-02 337 31620 3.6 1143 2.9 924

Lifetime 181390 3.5 6287 3.0 5370

3rd Dam:

Razl-Dazl-RW Cash Piper-RED

4-02 305 31190 3.1 962 2.8 883

5-07 301 35220 3.6 1274 2.9 1016

6-07 305 34600 3.1 1078 2.9 1013

Lifetime 158030 3.3 5190 2.9 4569

4th Dam:

Greystone Bacculum Pam-RED

VG-86 V++VV

5-01 305 22280 3.8 854 3.1 696

LOT 33 #1608

Mtn-View-Jm Welch Amelia

3299512573 99%RHA-I

Born 6/14/25

Mountain-View Holsteins

c/o Jeremy Martin

281 Musselman Road

Bethel, PA 19507

717-269-0924

S-S-I Siemers Od Welch-ET

3250768680 4/26 PTA +2945GTPI

+142M +.22% +64F +21P +2.2PL

2.67SCS +.13T +.89UDC 81%R

Overdo X Perfect

Mtn-View-Jm McDonald 1460*RC

3267364576

Sire: Aprilday Mcdonald-P-Red-ET

2nd Dam:

Mtn-View-Jm Harvest 1316

Sire: Wilra Harvest

3rd Dam:

Ric-Rey Marty Adonia

2-02 354 24860 4.8 1188 3.7 920

LOT 34 #1610

Mtn-View-Jm Havefun Mia-RED

3299512575 93%RHA-I

Born 6/16/25

Mountain-View Holsteins

c/o Jeremy Martin

281 Musselman Road

Bethel, PA 19507

717-269-0924

AOT Havefun-RED-ET

3245812149 4/26 PTA +2928GTPI

+378M +39F +9P +4.3PL +.4DPR

+1.38T +1.06UDC +1.58FLC 81%R

Ranger-RED X Mark

Mtn-View-Jm McDonald 1453*RC

3267364569

Sire: Aprilday Mcdonald-P-Red-ET

2nd Dam:

Mtn-View-Jm Harvest 1316

Sire: England-Ammon Banjo-P-ET

3rd Dam:

Mtn-View-Jm Jedi

Sire: S-S-I Montross Jedi-ET



**Rosiers Blexy Goldwyn-ET
EX-97.3E EEEEE**

**Supreme Champion WDE 2017
(2nd Dam of Lot 35)*



**Blexys King Doc Bloom-ET
EX-92 EEEEE**

3-06 282 29220 4.3 1255 3.4 989
(Dam of Lot 35 embryos)

LOT 35 Embryos

**Selling 5-#1 IVF female embryos
sired by Eye Candy*

**Embryos exportable to Canada*

**Embryos @ Trans Ova, MD*

D-N-R Holsteins c/o Daniel Hurst

390 Royers Rd
Myerstown, PA 17067
717-454-8856

MB-Luckylady Eye Candy-ET
3234629820 4/26 PTA +2474GTPI
+3.01T +2.09UDC +1.66FLC 98%R
Delta-Lambda X EX-94 All-Am Unix

Blexys King Doc Bloom-ET
4-08 EX-92 EEEEE 3205758155
12/25 PTA +2342G +2.04T A2/A2
2-07 275 25963 4.3 1114 3.1 806
3-06 282 29220 4.3 1255 3.4 989
4-05 277 29651 4.0 1186 3.0 890 RIP
-Due Sept. w/ 4th calf
Sire: Woodcrest King Doc
(Pictured above)

Maternal sisters include:

Ms Sid Blexy-ET EX-94
**N. All-Am Jr 3yr-old 2020*

Ms Blexys Bounty-ET EX-92

Blexys Crush Budweiser-ET EX-91
**Un. All-Am Winter Yrlng 2020
All-Am Winter Calf 2019

**2nd Dam: (Pictured above)
Rosiers Blexy Goldwyn-ET
EX-97.3E EEEEE**

2-06 305 25000 4.4 1109 3.2 808
4-05 305 33790 4.3 1437 3.1 1061
5-05 365 37640 4.5 1676 3/2 1195
6-06 365 41730 3.9 1626 3.1 1292
8-10 365 47660 3.9 1856 3.2 1532
Lifetime 216970 4.2 9153 3.3 7181

**Supreme Champion WDE 2017
*Grand Champ Int'l Holstein Show 2017
*Un. All-American Aged Cow 2017
*1st 5yr-old Sr & Grand Champion @ 2016
NY Spring Int'l Show
*1st 5yr-old Sr & Grand Champion @ 2016
WI Championship Show
*Sold for \$96,000 @ 2016 Define Your Destiny
*4th 5yr-old WDE 2016
6th Sr 2yr-old WDE 2013

3rd Dam:
Rosiers Beyonce Dundee
EX-90-CAN 92-MS
3-09 365 27853 4.2 1160 3.4 941

4th Dam:
Rosiers Burka Triumphant
EX-90-CAN 91-MS
6-08 365 29681 4.7 1409 3.3 994
Lifetime 127062 4.8 6115 3.5 4483

5th Dam:
Rosiers Burdy Vision
VG-87-CAN 86-MS
6-07 365 27187 4.9 1310 3.4 910
Lifetime 141145 5.0 6937 3.4 4846

6th Dam:
Rosiers Branda Prelude
VG-88-CAN 89-MS
10-01 365 24980 4.5 1133 3.3 825
Lifetime 174997 4.2 7400 3.3 5773

7th Dam:
Rosiers Bernet Persistant
EX-4E-CAN
7-08 305 26468 3.3 886 3.3 871
Lifetime 220376 3.4 7458 3.3 6239

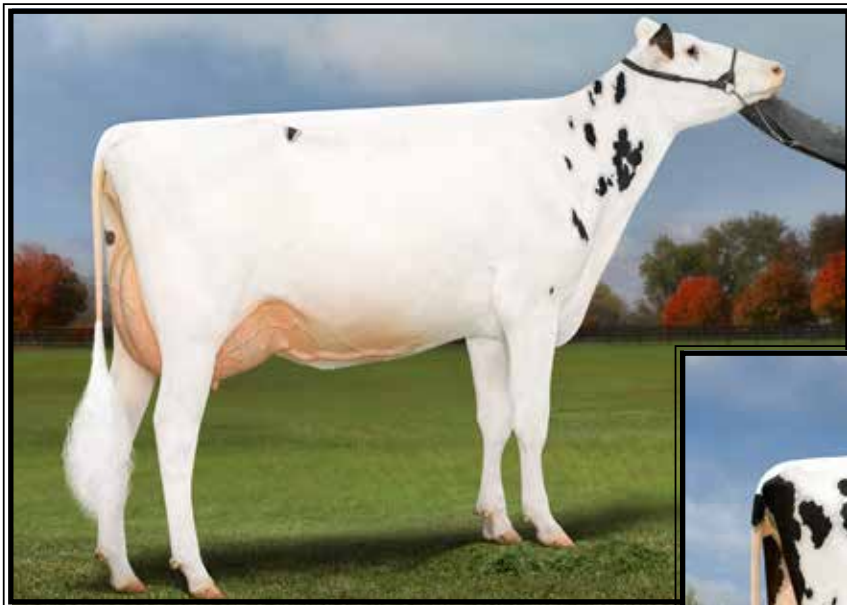

**Jacobs Lambda Shayla-ET*RC
EX-92 EEEEE**

3-07 298 44440 4.0 1776 3.2 1432
(2nd Dam of Lot 36)



**Shaylas Architect Shazam-ET*RC
UG-86 +UUUU**
(Dam of Lot 36 embryos)

LOT 36 Embryos

*Selling 5-#1 IVF female embryos
sired by Reason*RC

*Embryos exportable to EU

*Embryos @ Trans Ova, MD

Flintville Holsteins
425 Flintville Rd
Lebanon, PA 17042
717-222-2670

Trent-Way Reason-ET*RC
3294304845 4/26 PTA +3055GTPI
+323M +59F +25P +2.8PL +.3DPR
+1.32T +1.32UDC +.99FLC 80%R
Blakely X Parfect

Shaylas Architect Shazam-ET*RC
2-06 VG-86 +VVVV 3267547687
1-11 301 20505 4.3 874 3.4 699 RIP
-Due back in November
Sire: Farnear Architect-ET*RC
(Pictured above)
***Mat brother: Superman*RC**
***40 embryos exported!**

9th Dam: D-R-A August
EX-96,4E EEEEE DOM
8-05 365 27460 4.3 1187 3.2 871
Lifetime 190200 4.4 8281 3.3 4457
***Nom. All-American Aged Cow 1986**
***All-Wisconsin Aged Cow 1987**

10th Dam:
D-R-A Ideal Precious Leader EX-90,2E
11th Dam:
D-R-A Princess Lad Leader EX-90,3E

2nd Dam: (Pictured above)
Jacobs Lambda Shayla-ET*RC
EX-92 EEEEE
1-09 365 30380 3.8 1140 3.4 1038
3-07 298 44440 4.0 1776 3.2 1432

3rd Dam: (Pictured w/ Lot 37)
Erbacres Snapple Shakira-ET
EX-97-4E-CAN 97-MS
4-11 365 35567 4.8 1711 3.8 1367
6-03 359 33799 5.0 1673 3.7 1341
Lifetime 154376 4.7 7760 3.7 5743
***Supreme Champion WDE & Royal 2023**
***Un. All-Am & All-Can Aged Cow 2023**
***Supreme Champion WDE & Royal 2021**
***Un. All-Am & All-Can Aged Cow 2021**
***All-American Jr 3yr-old 2018**
***Res. All-American Jr 2yr-old 2017**

4th Dam:
Miss Apple Snapple-RED-ET
EX-96,2E EEEEE
4-02 365 38030 4.1 1547 3.7 1413
***Res. All-American R&W 125,000 lb Cow 2019**
***Un. All-Am & Res. All-Can R&W 4yr-old 2017**
***Nom. All-Canadian B&W 4yr-old 2017**
***HM All-Canadian R&W Junior Cow 2016**
***Res. All-American R&W Jr 3yr-old 2016**
***Un. All-American R&W Jr 2yr-old 2015**

5th Dam:
KHW Regiment Apple-RED-ET
EX-96,4E EEEEE DOM
9-01 365 36750 4.3 1582 3.5 1280
Lifetime 240640 4.7 11394 3.7 9013
***Multiple Time All-American R&W!**

6th Dam: Kamps-Hollow Altitude-ET
EX-95,2E EEEEE DOM
7-00 365 39690 4.7 1849 3.5 1385
Lifetime 144460 4.4 6295 3.7 5288

7th Dam: Clover-Mist Alisha-ET
EX-93,3E EEEEE DOM
Lifetime 226470 4.7 10659 3.6 8149

8th Dam: Clover-Mist Augy Star-ET*RC
EX-94,4E EEEEE DOM
Lifetime 206250 4.7 9793 3.5 7187



**Milksource Sephora-RED
EX-94 EEEEE**

**Res. All-American R&W 5yr-old 2025
(Dam of Lot 37)*



**Erbacres Snapple Shakira-ET
EX-97,4E-CAN 97-MS**

**Supreme Champion WDE & Royal in 2021 & 2023
(Mat. sister to Dam of Lot 37 & 3rd Dam of Lot 36)*

LOT 37 Embryos

**Selling 4-#1 IVF female embryos
sired by Paldwyn*RC*

**Embryos @ Trans Ova, MD*

Lamoreaux Land & Cattle LLC

11628 Old Belding Rd NE
Belding, MI 48809
616-822-0101

Siemers Hulu Paldwyn*RC

3267430053 4/26 PTA +3015GTPI
+56M +26F +14P +1.4PL +1.7DPR
+3.04T +2.72UDC +1.68FLC 80%R
Hulu X VG-87 Delta-Lambda

Ms Alliance Savannah-RED-ET

3263452335
-Fresh and looks tremendous
-Scores in May & should go VG-86
Sire: Blondin Cheerful-RED*PC

**6th Dam: Clover-Mist Alisha-ET
EX-93,3E EEEEE DOM**

8-07 365 36920 4.2 1553 3.4 1258
Lifetime 226470 4.7 10659 3.6 8149

**7th Dam: Clover-Mist Augy Star-ET*RC
EX-94,4E EEEEE DOM**

7-10 365 43140 5.0 2136 3.3 1421
Lifetime 206250 4.7 9793 3.5 7187

**8th Dam: D-R-A August
EX-96,4E EEEEE DOM**

8-05 365 27460 4.3 1187 3.2 871
Lifetime 190200 4.4 8281 3.3 4457
**Nom. All-American Aged Cow 1986
All-Wisconsin Aged Cow 1987

9th Dam:

D-R-A Ideal Precious Leader EX-90,2E

10th Dam:

D-R-A Princess Lad Leader EX-90,3E

2nd Dam: (Pictured above)

Milksource Sephora-ET
EX-94 EEEEE (max. score)

2-03 315 23841 4.1 971 3.0 712
3-02 365 33840 3.9 1317 3.3 1117

**Res. All-American R&W 5yr-old 2025*

**HHM All-Am R&W Jr 3yr-old 2023*

**2nd 4yr-old & HM Grand Champion M-W
Spring Nat'l R&W Show 2024*

Maternal sister:

Erbacres Snapple Shakira-ET
EX-97-4E-CAN 97-MS

6-03 359 33799 5.0 1673 3.7 1341

(Pictured above)

**Res. Grand Champion WDE 2024*

**Supreme Champion WDE & Royal 2023*

**Un. All-Am & All-Can Aged Cow 2023*

**Supreme Champion WDE & Royal 2021*

**Un. All-Am & All-Can Aged Cow 2021*

**All-American Jr 3yr-old 2018*

3rd Dam:

Miss Apple Snapple-RED-ET
EX-96,2E EEEEE

4-02 365 38030 4.1 1547 3.7 1413

**Res. All-American R&W 125,000 lb Cow 2019*

**Un. All-American R&W 4yr-old 2017*

**Res. All-Canadian R&W 4yr-old 2017*

**Nom. All-Canadian B&W 4yr-old 2017*

**HM All-Canadian R&W Junior Cow 2016*

**Res. All-American R&W Jr 3yr-old 2016*

**Un. All-American R&W Jr 2yr-old 2015*

**4th Dam: KHW Regiment Apple-RED-ET
EX-96,4E EEEEE DOM**

9-01 365 36750 4.3 1582 3.5 1280

Lifetime 240640 4.7 11394 3.7 9013

-Unanimous All-Am Jr 2yr-old 2006

-HHM All-American Jr 3yr-old 2007

-Nom. All-Am & R. All-Can 5yr-old 2009

-All-Am R&W Aged Cow 2011

-\$1 million Global Glamour Sale Topper

**5th Dam: Kamps-Hollow Altitude-ET
EX-95,2E EEEEE DOM**

7-00 365 39690 4.7 1849 3.5 1385

Lifetime 144460 4.4 6295 3.7 5288



**D2 Summerfest Eyes On You-ET
EX-90 VEEVE**

**Nom. All-Am Summ Jr 2yr-old 2023
(2nd Dam of Lot 38)*



**Budjon-MB DI Eyelid-ET
UG-88 UU+UU**

2-02 334 31680 4.8 1529 3.3 1045
(Dam of Lot 38 embryos)

LOT 38 Embryos

**Selling 5-#1 IVF female embryos
sired by Paldwyn*RC*

**Embryos are qualified for export to
Canada, AU, UK and EU.*

**Embryos @ Trans Ova, MD*

*Flintville Holsteins
425 Flintville Rd
Lebanon, PA 17042
717-222-2670*

Siemers Hulu Paldwyn*RC
3267430053 4/26 PTA +3015GTPI
+56M+26F+14P +1.4PL +1.7DPR
+3.04T +2.72UDC +1.68FLC 80%R
Hulu X VG-87 Delta-Lambda

Budjon-MB DI Eyelid-ET
2-11 VG-88 VV+VV 3240650244
2-02 334 31680 4.8 1529 3.3 1045
-Due end of April w/ 2nd calf
Sire: Farnear-Delta-Lambda-ET
(Pictured above)

8th Dam: Stookey Elmpark Blackrose-ET
EX-96,3E EEEEE GMD-DOM
5-03 365 42230 4.6 1939 3.2 1352
**All-Time All-Am Jr 2yr-old & Jr 3yr-old
*Res. All-American 5yr-old 1995
All-Canadian Jr. 3yr & 5yr-old

9th Dam: Nandette TT Speckle-RED
EX-93,92-MS DOM
4-08 365 25290 4.7 1195
**All-Am R&W 2yr-old & 4yr-old*

10th Dam: Nandette Riley Nana-RED VG-87
11th Dam: Nandette Bootmaker Gail VG-89

2nd Dam: (Pictured above)
D2 Summerfest Eyes On You-ET
EX-90 VEEVE

1-10 318 22840 3.8 864 3.4 780
2-11 365 41960 4.3 1812 3.4 1410
**Nom. All-Am Summ Jr 2yr-old 2023
*4th Summ Jr 2yr-old WDE 2023
HM Jr Champion WI Summer 2022

Maternal sisters include:

Genosource Looks Matter-ET VG-89
**Res. All-Am Fall Yrlng in Milk 2024*
Maternal brothers include:
MB-Lucklady Eye Candy-ET +3.37T
MB-Lucklady Bullseye-ET +3.35T

3rd Dam:

Ladyrose Caught Your Eye-ET
EX-95 EEEEE 96-MS
4-03 365 40960 4.2 1731 3.4 1391
Lifetime 104610 4.3 4466 3.5 3639
**All-American 4yr-old 2023
*All-American Jr 3yr-old 2022
*Un. All-American Jr 2yr-old 2021
*All-American Produce of Dam 2023
1st @ WDE as Jr 2, Jr 3 & 4yr-old!

4th Dam: Rosedale Achieverslegacy-ET
VG-89 VEVVE

1-09 365 26380 5.1 1358 3.4 904
**All-American Milking Yearling 2017*
Full sis: Rosedale Catch A Glimpse-ET VG-89
**All-Am & All-Can Winter Yearling 2017*

5th Dam: Rosedale Lexington-ET
EX-95,3E EEEEE

4-11 365 42780 4.6 1973 3.0 1289
**All-Am 5yr-old 2013
Res. All-Am Jr 3yr & Res. All-Am Jr 2yr

6th Dam: Rosedale Lexi-ET|

VG-89 EEEVE
2-02 365 26800 5.1 1356 3.1 837
**HM All-American Spring Yrlng*

7th Dam: Rosedale Lea-Ann-ET
EX-93,2E EEEEE GMD

4-08 365 39370 3.4 1325 3.1 1202
Lifetime 120420 3.6 4315 3.2 3795



S-S-I Doc Have Not 8784-ET EX-96 EEEEE DOM

**Sold for \$1.925 million in package & Res. All-Am 4yr-old 2022
(3rd Dam of Lot 39)*

LOT 39 Embryos

*Selling 3 IVF female embryos

1-#1 sired by Aircraft

1-#1 & 2-#2 by Venmo

*Embryos @ Trans Ova, MD

Sires of Embryos:

Farnear Aircraft-ET*RC

3214251588 4/26 PTA +2418GTPI

+3-08T +2.23UDC +1.69FLC 89%R

Hancock X EX-92 Artist

AND

Kingsway Venmo

14798870C 4/26 PTA +2576GTPI

+303M +2.68T +1.95UDC +1.68FLC

Delta-Lambda X Alligator

Lamoreaux Land & Cattle LLC

11628 Old Belding Rd NE

Belding, MI 48809

616-822-0101

Dam of Embryos:

Andrews Hulu Dandelion-ET*RC

3296331573 12/26 PTA

+2593GTPI

+366M +3.20T +2.03UDC +1.51FLC

-Pregnant and due in Fall

Sire: Siemers Hulu 37006-ET*RC

-Beautiful heifer w/ power & width!

**11th Dam: Regancrest Elton Disrael-ET
VG-88 EX-MS DOM**

2-04 365 33617 4.5 1499 3.5 1169

Full brother: 7HO5157 Durham

12th Dam: Snow-N Denises Dellia

EX-95,2E EEEEE GMD-DOM

6-00 365 35230 4.0 1425 3.0 1049

Lifetime 180240 3.9 7108 3.2 5723

*Dam of sires 'Durham' & 'Dundee'

13th Dam: Snow-N Dorys Denise

EX-90,2E EX-MS GMD-DOM

5-09 365 33350 3.8 1256 3.1 1038

Lifetime 114010 3.6 4153 3.2 3649

2nd Dam:

Duckett Energy 1159 Dee-ET

VG-88 EVVVV

1-09 305 22550 3.3 745 3.0 673

3rd Dam: (Pictured above)

S-S-I Doc Have Not 8784-ET

EX-96 EEEEE DOM

3-06 297 33720 3.6 1218 3.3 1107

4-05 320 35670 3.9 1404 3.3 1162

Lifetime 123140 3.8 4692 3.3 4016

*Res. All-American 4yr-old 2022

*Sold as a pkg for \$1.925 million in Duckett

Summer Selections Sale II

Full sister:

S-S-I Doc Have Not 8783-ET EX-94,2E

*S. Mountain Sale topper at \$115,000!

*Nom. All-Am Fall Yrlng in Milk 2019

4th Dam: Fly-Higher Jedi Havenot-ET

VG-86 VVV+V

4-07 365 31429 3.1 985 3.3 1034

5th Dam: Cookiecutter Masy Hashes-ET

VG-85 +VV+V

3-11 365 39630 3.6 1436 3.1 1209

Lifetime 121290 3.9 4762 3.2 3920

6th Dam: Cookiecutter Mom Halo-ET

2-09 VG-88 VV+VE DOM

2-00 365 35280 5.2 1819 3.7 1304

*Global Cow of the Year 2019!

7th Dam: Cookiecutter Gld Holler-ET

VG-88 VVV+E DOM

2-03 365 40730 3.5 1410 3.1 1249

*Nom. Int'l Cow of the Year 2016

8th Dam: Ms Kings-Rnsm Champ Haley-ET

EX-90 EEVEE GMD-DOM

3-11 365 43690 3.7 1625 3.1 1357

9th Dam: Regancrest-JDV Hanna-ET

EX-90 EEVVE

4-07 365 45110 4.3 1922 3.2 1449

10th Dam: Long-Haven Rudolph Dee-ET

EX-90,2E EVVVE GMD-DOM

2-11 365 32720 4.8 1565 3.8 1252

Lifetime 166900 4.3 7099 3.5 5884



Trentway-JS Raindrop-RED-ET EX-93,2E EEEEE

5-10 330 34800 4.1 1427 3.2 1125

(2nd Dam of Lot 40)

LOT 40 Embryos

*Selling 5-#1 IVF female embryos
sired by Unstoppabull-RED

*Potential 13th generation EX calves

*Embryos @ Trans Ova, WI

Ryan Krull

1949 Jay Ave
George, IA 51237
712-348-1802

Riverdown Unstoppabull-RED

11801450C 4/26 PTA +2016GTPI
+1.32T +1.13UDC +.97FLC 99%R
Avalanche X EX-91,3E Applejack

Trentway-JS Raindrop-RED-ET

6-02 EX-93,2E EEEEE 3142352029

3-01 281 26440 4.7 1230 3.5 915
5-10 330 34800 4.1 1427 3.2 1125
7-00 305 28980 4.2 1216 3.2 938
Lifetime 100950 4.3 4374 3.3 3356

Sire: Endco Apprentice-ET*RC
(Pictured above)

2nd Dam: Y-Whisper Silver Royalty-ET*RC

EX-94,2E EEEEE
2-06 351 27860 5.0 1384 3.6 990
3-06 365 23430 5.2 1211 3.9 924
5-03 305 28590 4.6 1308 3.6 1030
6-07 365 33430 4.7 1568 3.5 1155
8-00 299 25080 4.8 1206 3.2 814
Lifetime 158940 4.9 7757 3.6 5710

3rd Dam: Morningview Uno Regina

EX-91,2E EEEVE
5-08 305 35850 4.2 1510 3.4 1209
Lifetime 184700 4.1 7591 3.5 6534

4th Dam: Morningview Super Roxy*RC

EX-90 EEVVE GMD-DOM
4-08 365 44550 3.5 1537 3.3 1453
Lifetime 108730 3.4 3737 3.4 3657

5th Dam: Morningview Pronto C-Rae-ET*RC

EX-90,2E EEEVE
4-07 360 37180 4.1 1529 3.2 1185
Lifetime 141160 4.1 5840 3.3 4702

6th Dam: Early-Autumn Golden Rae-ET*RC

EX-92,2E EEEEE
4-01 365 42790 4.7 2026 3.3 1413
Lifetime 110250 4.7 5235 3.5 3880

7th Dam: Scientific Jubilant Rae-ET

EX-90 DOM
5-11 365 38880 4.1 1608 3.6 1408
Lifetime 117590 4.0 4707 3.6 4242

8th Dam: C Hanoverhill Tony Rae

EX-96,3E GMD-DOM
6-11 365 40221 4.1 1660 3.5 1408
Lifetime 166397 4.1 6903 3.4 5611

*Gr Champion '93 Western National

9th Dam: Hanoverhill TT Roxette-ET *RC

EX-94,2E GMD-DOM
10-00 365 35040 4.3 1519 3.2 1129

10th Dam:

Mil-R-Mor Roxette EX-90 GMD-DOM
Lifetime 121417 4.7 5725

11th Dam: C Glenridge Citation Roxy

EX-97,4E GMD
Lifetime 209784 4.5 9471

*2X Queen of the Breed

*Mem of All-Time All-Am Prod. of Dam

12th Dam: EX-90 GMD

Lifetime 218636 3.9 8581

*3X All-American Produce of Dam

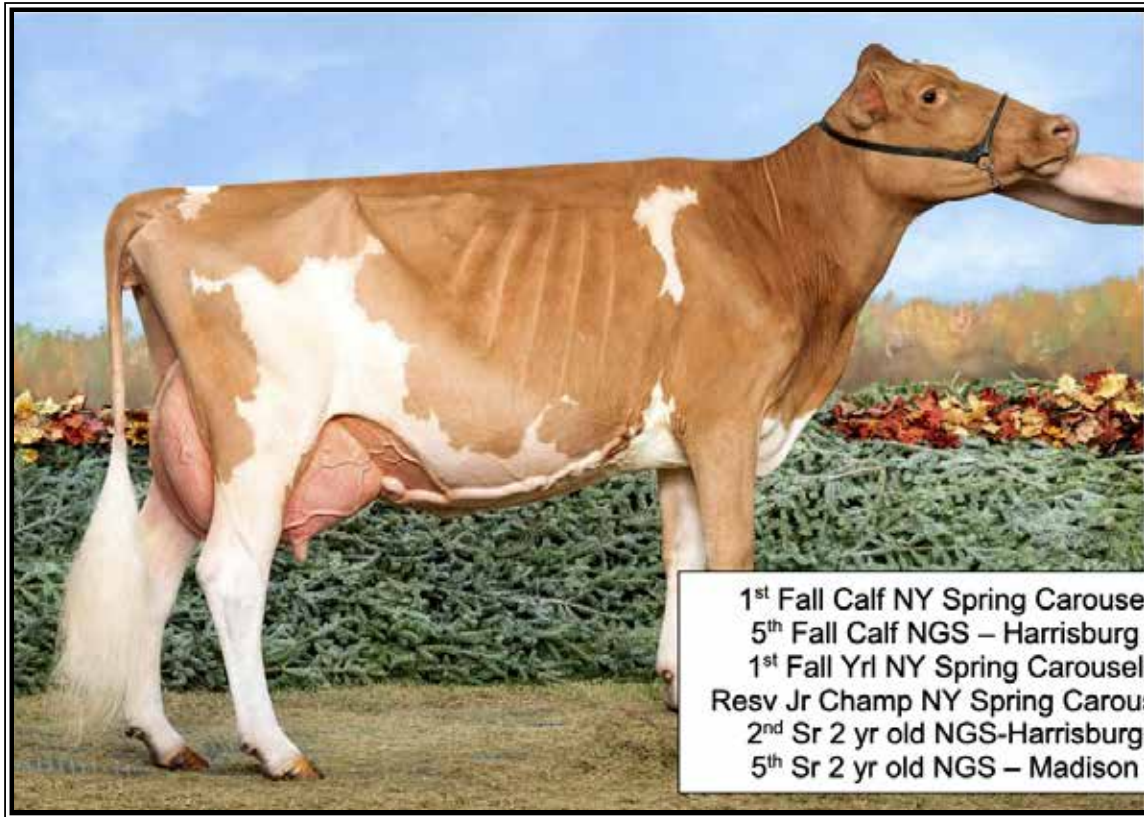

WMF WCF Drone Unreal VG-85
(Dam of Lot 41 embryos)

LOT 41
Guernsey Embryos

*Selling 4-#1 IVF female embryos
sired by Indiana Jones

*Embryos @ Trans Ova, MD

Curtis Gordon
9042 New Cut Rd
Rocky Ridge, MD 21778
717-552-6750

Mar Ral Ohgr Indiana Jones
97014161 4/26 PTA +.7T +1.3UDC
Monitor X Oblique

WMF WCF Drone Unreal VG-85 97014451 A2/A2
1-11 276 12230 4.1 498 3.2 396
2-10 305 14409 4.7 680 3.3 468
Sire: Hi Guern View Levi Drone
(Pictured above)

**Re-scores 4/27 & should have points*
**Daughter sold for \$5,500!*
**Checkout show winnings box above!*

2nd Dam:
Springhill Copper Udele VG-88
2-05 316 19780 5.8 1145 3.4 682
3-06 283 21540 6.5 1400 3.3 716
5-09 339 20920 5.6 1177 3.3 693

3rd Dam:
Springhill Fame Udele ETV EX-90
4-05 364 28500 5.7 1615 3.3 952
5-08 365 26090 5.6 1459 3.3 868

4th Dam:
Campbells Rodney Unify EX-94
4-11 365 22410 4.2 939 3.6 810

5th Dam:
Campbells Interest Uganda VG-86

6th Dam:
GR Campberls Kings Uneeda VG-87



**Crossbrook HG Dixie-ET
EX-94%**

**Res. Grand Champion Royal 2015
(3rd Dam of Lot 42)*



**Dixies Colton Debonair
EX-94%**
(Dam of Lot 42)

**LOT 42
Jersey Embryos**

*Selling 5-#1 IVF female embryos
sired by Fabio

*Embryos @ Trans Ova, MD

Ryan Krull

1949 Jay Ave
George, IA 51237
712-348-1802

Tanjil Jerseys Mlf Mb Askn Fabio

4/26 PTA +.3T +.20%F +17.3JUI
Askn X VIP

Dixies Colton Debonair

8-05 EX-95% 67393289 A2/A2
2-01 305 11990 5.8 696 4.2 505
3-03 283 14390 6.2 889 4.2 598
Sire: Chill Action Colton-ET

2nd Dam:
Dixies Showdown Delight-ET VG-85%

3rd Dam: (Pictured above)
Crossbrook HG Dixie-ET EX-94%

5-05 305 18800 5.4 1024 3.5 660
6-10 301 17540 6.0 1047 3.9 681

**All-American Yrlng in Milk 2014*

**Un. All-Canadian Sr 2yr-old 2015*

**Res. Grand Champion Royal 2015*

**HM All-Canadian Sr 3yr-old 2016*

4th Dam: (Pictured above)

Arethusa Veronicas Dasher-ET EX-95%

6-03 305 26730 5.9 1595 3.7 999

**Res. Grand Champ NY Spr Carrousel 2012*

**Res Sr Champion NYSF 2010*

**Reserve All-American Sr 2 yr old 2009*

**NY Spring Jersey Show: 2nd Sr*

**HM Int. Champ NY Spring Show 2008*

**3rd Winter Yrlng WDE 2007*

5th Dam: Huronia Centurion Veronica 20J

EX-97%,5E

2-11 365 25815 4.9 1272 4.1 1054

**Multiple time All-Am & All-Can*

**Supreme Champion WDE 2005*

6th Dam: Genesis Renaissance Vivianne

VG-87-CAN @ 2-01

5-00 303 12018 4.2 514 3.8 461

7th Dam: Genesis Juno Virginia

SUP EX-92,6E-CAN

9-09 305 16870 4.4 691 3.9 638

Lifetime 149776 4.6 6948 3.9 5826

8th Dam: Swissbell F Veronica

SUP EX

Lifetime 133058 4.3 5760 4.0 5293

9th Dam: Swissbell Ell Virginia

EX-90%

4-01 305 11964 4.5 539

10th Dam: Swissbell Virginia

SUP EX-90%

Lifetime 149770 5.8 8670

11th Dam: Belmont Jester Virginia SUP EX



Lookout Blackstone TrickorTreat EX-93%

**Grand Champion Jersey 2017 PA Junior Dairy Show
(2nd Dam of Lot 43)*

LOT 43 Jersey

Way-Har Century Taffy

3305027653 ID Eartag 2492

Born 6/5/25

Olivia Leshar

94 Leshar Rd

Bernville, PA 19506

484-239-0869

Enniskillen Century

12038707 4/26 PTA +.08%F +14.5GJUI

Centurion X Respect

Way-Har Fizz Truly-ET

4-04 VG-87% 3227847530

2-00 256 8780 4.8 418 3.6 319

3-00 241 10130 5.0 511 3.5 458

4-03 218 11470 5.9 675 3.4 390

Sire: J-Kay Tequila Fizz

2nd Dam: (Pictured above)

Lookout Blackstone TrickorTreat EX-93%

3-00 305 12890 6.7 927 3.8 533

4-03 253 13000 5.7 739 3.9 501

5-03 285 13040 6.1 798 3.6 473

**Grand Champion Jersey 2017 PA Jr Show*

**Supreme Champion 4-H Show 2018 & 2019*

Kutztown Fair

**Intermediate Champion/Reserve Grand*

Champion 2017 NY Spring Dairy Carousel

3rd Dam:

Major Leugue Triple Threat VG-88-CAN

5-04 305 17523 5.3 926 3.8 673

**All-Canadian Milking Yearling 2008*

**Nom. All-Canadian Sr Calf 2007*

4th Dam:

Rapid Bay Just Wait Tell-ET VG-86-CAN

3-05 262 5823 6.0 352 4.3 251

5th Dam:

Piedmont First Tina-Marie VG-87-CAN

3-06 305 14203 5.0 711 3.9 550

**Res. All-Canadian Jr Calf 1998*

6th Dam:

Bonnyburn Regal Tina VG-87-CAN

4-08 305 17937 5.1 917 4.3 763

**Nom All-Canadian Summer Yearling 1994*

7th Dam:

Bonnyburn Imperial Bettina EX-CAN

4-10 301 11992 4.9 585 4.3 519

**Nom. All-Canadian Jr 2yr-old 1992*

8th Dam:

Bonnyburn S Beam Betsy VG-85

9th Dam:

Dairyland Imperial Bess 15S VG-85

3-10 305 15070 4.9 735 3.8 574

10th Dam:

Dairyland Bright Bessie 7N VG-87-CAN

7-02 305 13409 5.0 673 3.8 515

11th Dam:

Dairyland Ricko's Bess 24F EX-90-CAN

3-04 305 12130 5.8 697



Lorivale Video Jazie
EX-94%

5-01 298 18240 4.7 852 3.7 676
(2nd Dam of Lot 44)

LOT 44 Jersey

Diamond Valley F Jordyn
3331583709 ID Eartag 2652
Born 3/4/26

Diamond-Valley
200 Krall Rd
Myerstown, PA 17067
Jacob 717-376-5514
Jesse 717-679-9297

Tanjil Jerseys Mlf Mb Askn Fabio
4/26 PTA +.3T +.20%F +17.3JUI
Askn X VIP

Lorivale Farms Vict Justice
2-00 VG-88% 3282879461
1-11 305 14900 4.9 737 3.7 531
Sire: River Valley Victorious-ET
**VG-88% on her 1st score!*

2nd Dam: (Pictured above)
Lorivale Video Jazie

EX-94%
1-11 261 12470 4.3 541 3.7 467
2-10 305 14240 5.0 709 3.9 558
4-01 297 16960 4.6 781 3.6 614
5-01 298 18240 4.7 852 3.7 676
**4th 4yr-old Mid-Atlantic Jersey Show 2024*

3rd Dam:
Lorivale Showdown JazzNPizzaz
EX-90,2E-CAN
3-00 282 14127 4.8 678 3.7 523
3-10 280 13130 5.3 692 3.7 489
4-10 305 15519 5.0 776 3.7 575

LOT 45 Jersey

Pennwood Victorious Worship
3305027653 ID Eartag 5503
Born 3/4/26

Pennwood Farms
262 Sugar Grove School Rd
Berlin, PA 15530
814-267-6711

River Valley Victorious-ET
3126479524 4/26 PTA -8GJUI
+1.2T +.21%F +21.8GJUI 99%R
Barnabas X EX-94% Iatola

Pennwood Cheif Watercolor
2-06 VG-85% 3254283262
2-01 302 19140 4.7 909 3.4 655
Sire: JX River Valley Chief (6)-ET

2nd Dam:
Pennwood Andreas Waterdrop
EX-91%
2-02 299 13800 5.1 709 3.4 464
3-02 305 20120 4.9 995 3.4 687
4-04 305 21320 4.7 1011 3.5 736

3rd Dam:
Pennwood Chrome Waterfall (6)
VG-88%
4-10 288 22840 51. 1174 3.5 790
5-11 305 23280 5.0 1161 3.4 785

4th Dam:
Pennwood Verb Waterlily (5)
EX-92%
7-05 305 21740 5.6 1221 3.5 751

5th Dam:
Pennwood Aardvark Wonder (4)
EX-92%
10-02 305 18770 5.6 1060 3.6 684

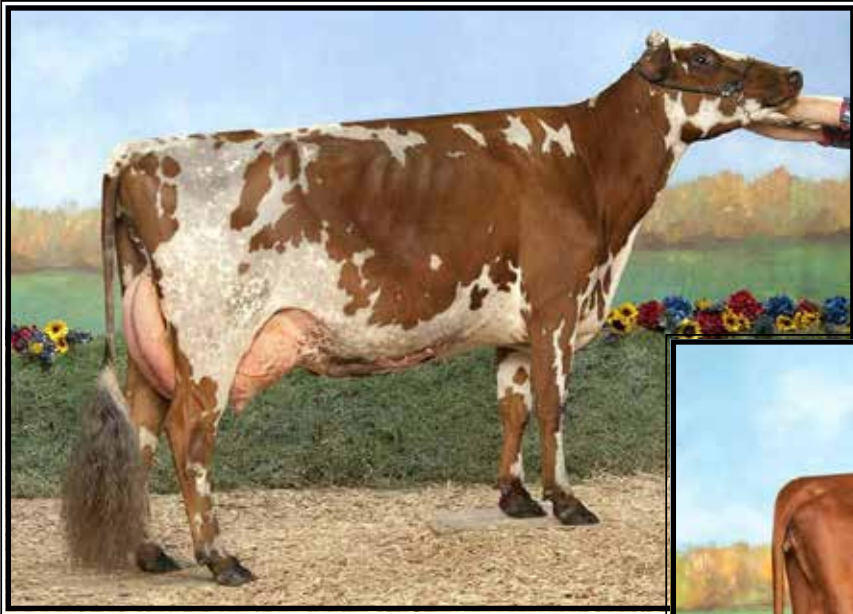

Vales-Pride Bking Voodoo
(Mat sister to Lot 46)

Vales-Pride Roush Venus-ET
(Mat. sister to the Dam of Lot 46)



LOT 46 Ayrshire
Vales-Pride Magellan Vivid

*reg. pending
Born 6/1/25

Maternal sister to Lot 46:
Vales-Pride Bking Voodoo
(Pictured above)

Vales-Pride Farm c/o Jessica Valentine
16901 Bollinger School Road
Emmitsburg, MD 21727
301-447-6816

Des Coteaux Magellan
110237606C 4/26 PTA +482PTI
+988M +30F +39P +.3T 78%R
Revolution X Burdette

Vales-Pride Roush Venus-ET
4-10 VG-85 3133296502
2-10 273 15410 4.5 687 3.0 467
3-09 262 13210 4.2 550 3.1 416
4-09 365 17710 4.7 824 3.0 531
6-02 316 15060 4.2 629 2.9 441
Sire: Palmyra Bendig Roush-ET

Maternal sister:
Vales-Pride Pedro Verity
(Pictured above)

2nd Dam:

Vales-Pride Burdette Valentine
EX-91,3E
2-00 305 16370 3.7 604 3.3 543
3-03 331 19130 4.6 876 3.4 659
4-05 305 24160 3.9 945 3.2 765
5-05 316 22280 3.7 818 3.0 677
6-11 365 19530 4.4 855 3.3 635
Lifetime 104740 4.1 4245 3.2 3401

3rd Dam:

Vales-Pride Elroy Vapor
GP-84
1-11 365 25340 4.6 1169 3.0 761
Lifetime 116380 4.5 5222 3.0 3453

4th Dam:

Vales-Pride Demand Virgie
EX-90,2E
5-08 365 30730 3.4 1050 3.2 998
Lifetime 176490 3.6 6413 3.3 5823

5th Dam:

Vales-Pride Sailor Vicious
VG-89
5-10 305 20790 4.9 1009 2.9 601

6th Dam:

Lakeway Olympic Venus
VG-88

LOT 47 Ayrshire

Maulfair Acres Belladona

*reg. pending
Born 12/10/25

David & Rachel Maulfair

400 S Center St Apt A
Jonestown, PA 17038
717-926-5330

Heineman Melios Rage

3242270663 4/26 PTA +417PTI +.6T
Lios X Reagan

Maulfair Acres Bellofthe Ball

3236650770
-nice fresh 2yr-old
Sire: Palmyra Berkely Reagan-ET

2nd Dam:

**Maulfair Acres Sparta Cabelas
VG-88**

3rd Dam:

**Mega-Star Jingle Bells
EX-92,3E**

LOT 48 Brown Swiss

Heilinger Intent Jolene

68238742 Tattoo 1062
Born 6/21/25 4/26 PTA +93PPR
+998M +34F +32P +332NMS +1.5PL
2.87SCS +.40T +.65UDC

Laura Heilinger

225 Heffelfinger Rd
Lebanon, PA 17046
717-383-7492

Perry Brook Rasta R Intent ETV

3231540586 4/26 PTA +138PPR
+654M +55F +39P +1.9PL +.8DPR
2.86SCS +.30T +.64UDC 67%R
Rastaroket X Lucky Chance

CIE Heilinger Skyhigh Joy

4-03 GP-81 ++G++ 68214161
2-00 309 18480 4.4 806 3.2 599
3-00 298 21600 3.8 810 3.2 683
Sire: La Rainbow Bfly Skyhigh-ET

2nd Dam:

**IE Heilinger Wizdom Jopurney
GP-84 VVV++**

1-11 365 24140 3.8 926 3.6 878
3-06 292 25250 3.8 971 3.3 835
4-06 291 24950 3.6 905 3.4 840

3rd Dam:

**IDR Heilinger Durham Jackle
EX-90 EE+EE**

3-00 307 26790 3.9 1035 3.3 879
4-00 306 26040 3.5 902 3.2 841
5-00 293 28900 3.5 1012 3.3 955
Lifetime 145800 3.7 5391 3.3 4781

4th Dam:

**RF Heilinger Padre Jojo
VG-87 E+VVV**

3-02 365 31380 3.8 1187 3.2 1005
5-02 307 28870 4.0 1156 3.1 886
6-02 349 36180 3.5 1269 3.1 1109
Lifetime 142850 3.8 5350 3.1 4441



**Jo-Dee James Nikeisha-ET
EX-91 EEEEE**

**All-Canadian Winter Calf & Winter Yearling
(5th Dam of Lot 49)*



**Arethusa Naughty Or Nice-ET
EX-90 EEEEE**

**1st Sr 3yr-old IA State Fair 2021
(Mat. sister to the 4th Dam of Lot 49)*

LOT 49 Brown Swiss
All-Glow Famous Nougat
3301017965 Tattoo 591
Born 12/15/25

Justin & Ashley Kauffman
1683 Wills Church Rd
Berlin, PA 15530
814-442-7796

Brown Heaven R Famous ET
109109715 4/26 PTA +338M +.3T
Richard X Glenn

Zubi Dynamite Nilla
3-05 VG-87 VV+VV 68229979
Sire: La Rainbow Bfly Dynamite ETV

2nd Dam:
Arethusa Carter Nellie
VG-88 VEVVV
2-03 261 14260 4.0 566 3.2 451
3-03 305 17090 3.9 667 3.2 546
3rd Dam: Arethusa Tanbark Nirvana
4th Dam:
Arethusa Braiden Nadia
EX-91 EEEEE
4-01 300 26490 3.8 1010 3.3 863
Lifetime 102830 4.0 4108 3.3 3426
Maternal sister:
Arethusa Naughty Or Nice-ET
EX-90 EEEEE
(Pictured above)
**1st Winter Yrlng NE National 2019
1st Sr 3yr-old IA State Fair 2021
5th Dam: (Pictured above)
Jo-Dee James Nikeisha-ET
EX-91 EEEEE
6-01 305 31640 4.2 1332 3.0 963
7-11 339 31890 4.0 1266 3.1 981
Lifetime 139380 4.4 6067 3.2 4450
**All-American Winter Yrlng 2011
*All-American Winter Calf 2010
*Member All-Am Jr Best 3 2010
1st Winter Yrlng & Jr Champ WDE 2011
6th Dam:
Valligrove Jetway Nora
EX-93,2E EEEEE
5-00 365 32730 3.8 1257 3.2 1055
7-02 365 36260 3.6 1306 3.2 1162
Lifetime 166700 3.8 6371 3.3 5578
**All-American Comp Merit Cow 2007
*All-American Aged Cow 2006
*HM All-American Aged Cow 2004
*All-American Jr 3yr-old 2002
Superior Brood Cow!
7th Dam:
Tuolumne Ensign Noel
EX-90,2E EVEVE
3-05 302 31440 3.5 1090 3.4 1056
**1st Total Perf. Western Nat'l 2001*

LOT 50 Lineback

Silo-View Blues Clues

*Reg. pending

Born 3/24/26

Natalie Heagy

769 Ono Rd

Annville, PA 17003

717-926-1389

Golden Cream Dutch Blueberry

120LD4128

Silo-View Eli First Class

3221134063

-last test- 118 lbs 4.1%F 3.2%P

2nd lactation = 24517M 1037F 795P

2nd Dam:

Ged-Dale Speck Coconut

Sire: Plenty-Good Theo Speck-RED

3rd Dam:

Ged-Dale Mystic Cookie RC

Sire: Plenty-Good Ross Mystic-RED

**Res. JC Lebanon Area Fair 2015*

**Res, JC E-Town Fair 2015*

**1st Fall Calf Eastern National*

Lineback Show 2015

LOT 51 Shorthorn

Oak Pride After Program

3305027688 ID Eartag 2447

Born 3/17/25 Red & White

Kevin Buch

77 Kissinger Ave.

Dauberville, PA 19533

484-797-1516

Halpins Morning After-ET

463018

Oak Pride Disney Belle

68326552

Sire: Sunshine Dorothy Disney

LOT 52 Shorthorn

Oak Pride Foster Blaze

3305027636 ID Eartag 2475

Born 5/7/25 Red & White

Kevin Buch

77 Kissinger Ave.

Dauberville, PA 19533

484-797-1516

Oceanbrae Foster

127465097

Oak Pride Patriot Bianca

68327355

Sire: North Stars Famous Patriot

Sale Consignor Index

Bingaman, Levi	13
Brandt-View Farms	10, 22, 23
Brook Corner Holsteins	27
Brown, Emma	12
Buch, Kevin	51, 52
D-N-R Holsteins	11, 35
Decker, Farber & Swarts	31
Diamond Valley Dairy	44
Flintville Holsteins	7, 36, 38
Gehringer, Jennifer & Cyrus	32
Geisinger, Lynette	9
Gordon, Curtis	41
Heagy, Natalie	50
Heilinger, Laura	48
Himmelberger, Dale & Kynel	15, 21
Hlavaty & Story	4
Horst, Chad 7 Sara	6, 14
Hostetter, Brent & Lawanda	16, 30
Kauffman, Justin & Ashley	25, 26, 49
King, Elmer & Martha	5, 8
Klinedell & Andrews	2
Krull, Ryan	40, 42
Lamoreaux Land & Cattle	37, 39
Lapp, Amos	17
Lapp, Michael Alan	28
Leshner, Jaylene & Laura	24
Leshner, Olivia	43
Maulfair, David & Rachel	47
Mountain-View Holsteins	33, 34
Pennwood Farms	45
Sellers, Kraig & Meranda	20
Sonnen, Adam & Lisa	19
Stoltzfus, Collin	18
Stoltzfus, Duane & Andrea	29
Stump, Javan	3
Valentine, Jessica	46
Wilderman, Ellie	1

PLEASE BRING THIS CATALOG TO THE SALE!



Catalogs by:

Daniel Brandt 
PEDIGREES & MARKETING

167 Valley Lane, Annville, PA 17003
Ph: 717-821-1238 • E-mail: brandtfive@comcast.net