

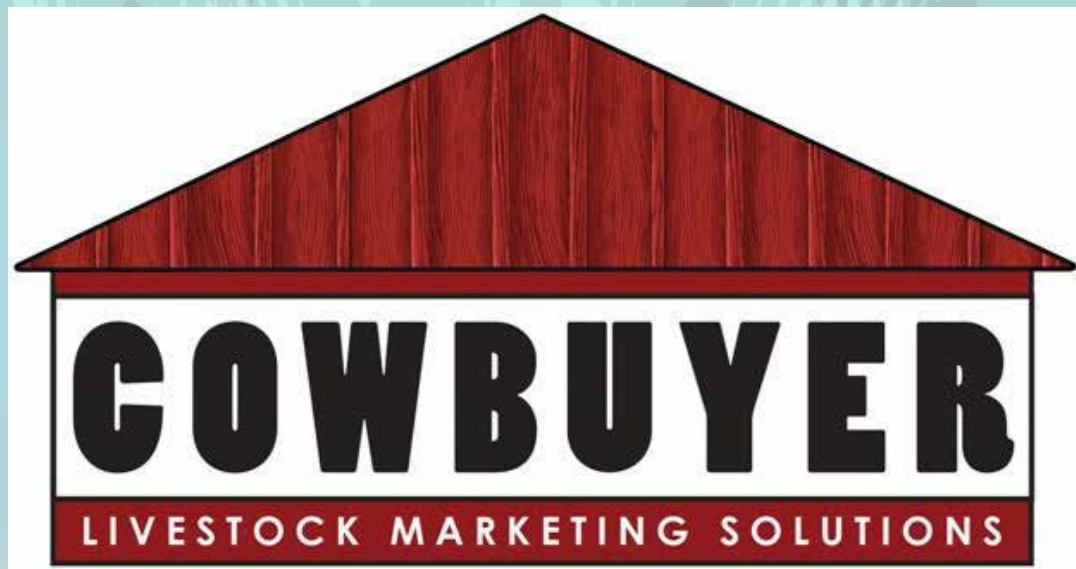

HOLSTEINS IN
PARADISE
2026
NATIONAL HOLSTEIN CONVENTION SALE

Tuesday, June 23, 2026 ~ 6:00 PM EDT
Hyatt Regency Grand Cypress Resort
Orlando, Florida

Attention: *View/bid online in Real Time at*
www.cowbuyer.com



www.cowbuyer.com

- View/bid online in Real Time
- ***Registration is required.***
Please register at least one (1) hour prior to sale time at www.cowbuyer.com
- High Speed Internet is required. Slower speed will not permit you to bid and keep pace in real time.
- Terms: Purchasing online constitutes a legal contract and promise for payment of purchases. All purchases must be paid within ten (10) days of sale date and prior to load out or delivery of cattle purchased.
- Cowbuyer LLC is a service provider and is not responsible for the activity or inactivity of any technology, internet connection at the sale site or connection and technology of the bidders

For questions or information, contact:

Aaron Ray Tompkins – 336/363-4639, atompkin@vt.edu

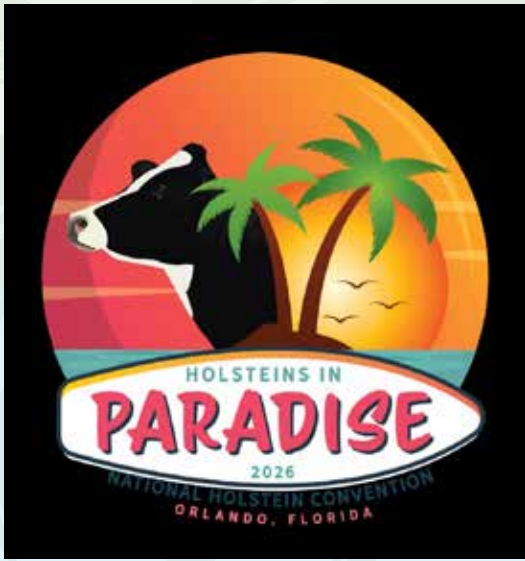

2026 National Holstein Convention Sale Tuesday, June 23, 2026 at 6:00PM (EDT)

Hyatt Regency Grand Cypress Resort, Orlando, FL

The most sought after genetics of the Holstein breed will be offered! Holstein breed leaders for TYPE, PRODUCTION & COMPONENTS sell from world famous maternal lines with many backed by generations of All-American or All-Canadian dams! Also selling Guaranteed IVF sessions from the highest available GTPI & NM\$ females of the breed!

View/bid online in Real Time at www.cowbuyer.com

*Bidders must pre-register & be pre-approved. Contact Aaron Tompkins if you need assistance at 336-363-4639

Sales Staff

Dave Rama.....607-435-0792
Scott Culbertson..... 507-923-1881
Rick VerBeek..... 614-580-8662
Daniel Brandt..... 717-821-1238
Kevin Jorgensen..... 920-210-3992
Jeff King..... 518-791-2876
Curtis Vanden Berge..... 661-340-6448
Jason Ewing..... 417-459-9507

Sale Clerk

Merry Rama.....607-435-0804
merryrama@cattlexchange.com

GPS Location of the Sale:

1 Grand Cypress Blvd, Orlando, FL 32836

*Terms of sale: We are not a bank & we do not finance cattle! Buyers will be invoiced immediately by email with overnight payments expected by money wires or good check sent by priority mail to sale manager.
We welcome participation from buyers who understand the proceeds need to be issued immediately!
Buyers of live cattle should make immediate arrangements with sellers for transportation of purchases after payment has been made to sale manager. We encourage buyers to insure their purchases at least until they arrive at their new homes! Buyers are guaranteed their purchase will be healthy at time of pick up. For IVF sessions offered in this sale, they must be performed by a certified IVF facility or practitioner that is agreeable to both Buyer and Seller. If after 4 IVF session attempts the guarantee has not been fulfilled of 8-#1 or #2 embryos, EITHER PARTY can choose to call the purchase complete and refund will be issued. The seller will then remit the buyer a refund on pro-rated price based on the original purchase price. For example: \$40,000 purchase price would equal \$5,000 per embryo refund for each embryo less then 8-#1 or #2 produced. IVF flush histories available upon request.*

Sale Managed By:

The  CATTLE EXCHANGE

David & Merry Rama • 739 County Highway 18, Delhi, New York 13753
607-435-0792
E-mail: daveramasr@cattlexchange.com
Visit us on facebook.com/TheCattleexchange



**Jacobs High Octane Babe--ET
EX-96,2E-CAN**

**Canadian Cow of the Year 2025
(2nd Dam of Lot 1)*



**Jacobs Lambda Baz
EX-92 EEEEE**

**Res. All-American 4yr-old 2025
(Dam of Lot 1)*

LOT 1 #742

Vierra Baz Blaze of Glory-ET

3308399678 99%RHA-I
Born 9/2/25 A1/A2 BB
4/26 PTA +2792GTPI +145M
+2.65T +1.44UDC +1.75FLC
+3460 GLPI, +11 Conf. +11 MS

**Incredible first GTPI offering from
Baz, early Lazario with world-wide
markets!*

***Housed at Vierra Dairy, CA**

Vierra Dairy LLC c/o Nathan Thomas

PO Box 1350
Hilmar, CA 95324
937-537-0805

Comestar Larizio-ET

121298106C 4/26 PTA +3041GTPI
+529M +.11% +52F +.07% +35P
+.2PL +2.96T +1.85UDC +1.83FLC
Dropbox X VG-89 Parfect

Jacobs Lambda Baz-ET

3-08 EX-92 EEEEE 120600957C
2-03 291 24885 4.2 905 3.4 801
Sire: Farnear Delta-Lambda-ET
(Pictured above)

**Res. All-American 4yr-old 2025*

**2nd 4yr-old WDE 2025*

**Baz is fresh again and will be a major
contender on the biggest stage this fall!*

Maternal sisters include:

Jacobs Destiny Balla-ET EX-92 EEEEE

**All-Am Summer Jr 2yr-old 2023*

**All-Can Summer Jr 2yr-old 2023*

**Nom. All-Am & All-Can 4yr-old*

Jacobs Alligator Alligator Bawl-ET VG-89

**All-Am & Res. All-Can Milking Yrlng 2025*

Jacobs Alligator Bunny-ET

**Res. All-American Spring Yearling 2025*

Jacobs Alligator Bavaria-ET VG-88-CAN

**1st Jr 3yr-old Supreme Laitier 2025*

2nd Dam:

Jacobs High Octane Babe-ET
EX-96,2E-CAN

1-11 365 26925 4.5 1215 3.4 908
3-02 365 36625 3.7 1354 3.1 1151
5-00 365 40710 4.1 1660 3.1 1250
6-11 365 45055 4.1 1823 3.1 1411
Lifetime 184691 4.2 7685 3.3 6008

**Canadian Cow of the Year 2025*

**All-Canadian 5yr-old 2022*

**1st 5yr-old & Res. Grand Royal 2022*

**All-Canadian Sr 3yr-old 2020*

**HM All-Canadian Sr 2yr-old 2019*

3rd Dam:

Jacobs Goldwyn Britany
EX-96,2E-CAN 96-MS

4-01 365 37359 3.9 1455 3.3 1228
6-01 352 41446 4.0 1675 3.1 1298
Lifetime 134616 4.1 5515 3.3 4482

**5th Aged Cow WDE 2013*

**Res. All-Canadian 4yr-old 2011*

**1st 4yr-old Royal Winter Fair 2011*

4th Dam:

Jacobs Jasper Best-ET
VG-88-CAN

4-07 336 41089 4.0 1633 3.3 1358

5th Dam:

Jacobs Storm Bette-ET
EX-91,2E-CAN

5-10 365 36409 4.2 1517 3.3 1213
Lifetime 130722 4.4 5705 3.5 4527

**6th Dam: Cotopierre Lindy Bertha
EX-2E-CAN**

9-05 337 36832 4.4 1607 3.5 1290
Lifetime 1199022 4.4 5295 3.7 4459

**7th Dam: Cotopierre Starbuck Bine
EX-CAN, EX-MS**

Lifetime 192406 4.2 7994 3.3 6400

**8th Dam: Cotopierre Tempo Binette
EX-CAN, EX-MS**

Lifetime 123054 3.8 4652 3.4 4138

**9th Dam: Cotopierre Tino Bisquette
VG-86-CAN**

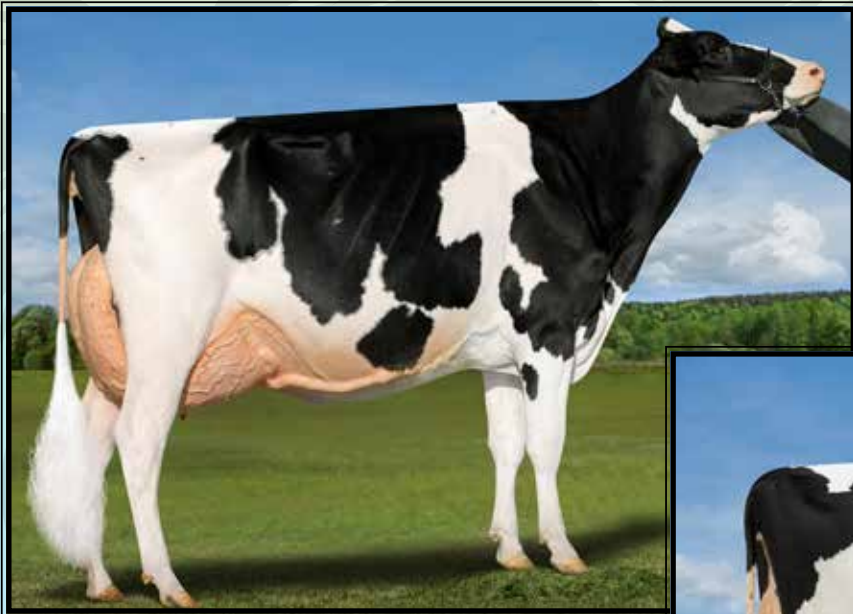

**Ladyrose Caught Your Eye-ET
EX-95 EEEEE 96-MS**

**Un All-Am Jr 2yr-old, All-Am Jr 3yr-old
& All-Am 4yr-old!
(2nd Dam of Lot 2)*



**Genosource Boombox-ET
VG-87 UUEUU**

**HM All-American Winter Yearling 2025
(Dam of Lot 2)*

LOT 2

Genosource Boom Boom-ET*RC

3322115751 99%RHA-I
Born 3/2/26 A2/A2 BB
4/26 PTA +2902GTPI +.7PL +.7CCR
+3.19T +2.54UDC +1.74FLC

**RARE red carrier Caught Your Eye
genetics from an incredible young cow
ready for the Fall shows!*

***Housed at Budjon Farms,
Lomira, WI**

**GenoSource, Lungwitz
and Bella Holsteins**

2188 78th St, Blainstown, IA 52209
Tim Rauen 563-451-5866
Kyle Demmer 563-451-5376

Siemers Hulu Paldwyn-ET*RC

3267430053 4/26 PTA +3015GTPI
+56M +.09% +26F +.04% +14P +1.4PL
+1.7DPR +3.04T +2.72UDC +1.68FLC
Hulu X EX-91 Delta-Lambda

Genosource Boombox-ET

2-04 VG-87 VVEVV 3233645593
2-02 73 5999 4.6 273 3.2 188 RIP
Sire: Kings-Ransom Dropbox-ET
(Pictured above)

**HM All American Winter Yrlng 2025*

**Res. Jr. All Am Winter Yrlng 2025*

Maternal sisters include:

Genosource Hide Out-ET VG-89
**Nom All-American Milking Yearling 2025*

Genosource Jawdropper-ET VG-88
**Nom A-A & A-C Milking Yearling 2025*

Genosource Looks Matter-ET EX-91
**Res. All-American Milking Yearling 2024*

Kingsway Caught A Vibe-ET VG-87
**Jr Champion WDE 2023!*

Maternal brothers include:

MB-Lucklady Eye Candy-ET +3.01T
MB-Lucklady Bullseye-ET +2.66T

2nd Dam: (Pictured above)

**Ladyrose Caught Your Eye-ET
EX-95 EEEEE 96-MS**

2-01 359 25210 3.9 991 3.4 848
3-02 305 29720 4.4 1312 3.3 983
4-03 365 40960 4.2 1731 3.4 1391
Lifetime 129380 4.2 5497 3.4 4452

**All-American 4yr-old 2023*

**All-American Jr 3yr-old 2022*

**Un. All-American Jr 2yr-old 2021*

**All-American Produce of Dam 2023*

**1st @ WDE as Jr 2, Jr 3 & 4yr-old!*

**3rd Dam: Rosedale Achieverslegacy-ET
VG-89 VEVVE**

1-09 365 26380 5.1 1358 3.4 904

**All-American Milking Yearling 2017*

Full sis: Rosedale Catch A Glimpse-ET VG-89

**All-Am & All-Can Winter Yearling 2017*

4th Dam: Rosedale Lexington-ET

EX-95,3E EEEEE

4-11 365 42780 4.6 1973 3.0 1289

**All-Am 5yr-old 2013*

**Res. All-Am Jr 3yr & Res. All-Am Jr 2yr*

5th Dam: Rosedale Lexi-ET]

VG-89 EEEVE

2-02 365 26800 5.1 1356 3.1 837

**HM All-American Spring Yrlng*

6th Dam: Rosedale Lea-Ann-ET

EX-93,2E EEEEE GMD

4-08 365 39370 3.4 1325 3.1 1202

Lifetime 120420 3.6 4315 3.2 3795

7th Dam: Stookey Elmpark Blackrose-ET

EX-96,3E EEEEE GMD-DOM

5-03 365 42230 4.6 1939 3.2 1352

**All-Time All-Am Jr 2yr-old & Jr 3yr-old*

**Res. All-American 5yr-old 1995*

**All-Canadian Jr. 3yr & 5yr-old*

8th Dam: Nandette TT Speckle-RED

EX-93,92-MS DOM

4-08 365 25290 4.7 1195

**All-Am R&W 2yr-old & 4yr-old*

9th Dam: Nandette Riley Nana-RED VG-87

10th Dam: Nandette Bootmaker Gail VG-89

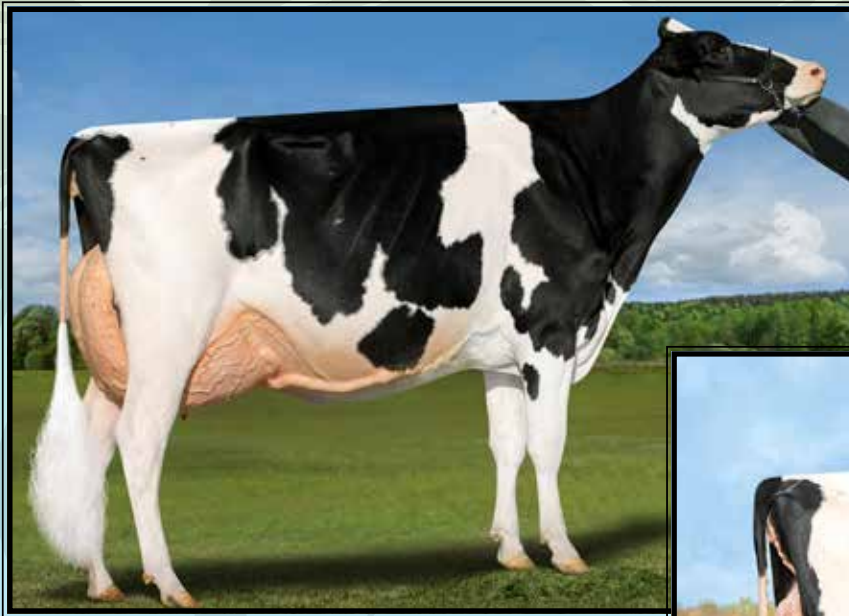

**Ladyrose Caught Your Eye-ET
EX-95 EEEEE 96-MS**

**Un All-Am Jr 2yr-old, All-Am Jr 3yr-old
& All-Am 4yr-old!
(2nd Dam of Lot 3)*



**Genosource Cheap Thrill-ET
EX-91 EEVEE
(Dam of Lot 3)**

LOT 3

Genosource P Cheap Skate-ET

3266248511 99%RHA-I
Born 12/1/25 A1/A2 AB
4/26 PTA +2617GTPI
+3.15T +2.13UDC +1.58FLC

Budjon Farms

N9995 Soo Rd, Lomira, WI 53048
Tom Cull 920-960-0350
Kelli Cull 920-960-1484

Siemers Hulu Paldwyn-ET*RC

3267430053 4/26 PTA +3015GTPI
+56M +.09% +26F +.04% +14P +1.4PL
+1.7DPR +3.04T +2.72UDC +1.68FLC
Hulu X EX-91 Delta-Lambda

Genosource Cheap Thrill-ET

2-10 EX-91 EEVEE 3249969039
4/26 PTA +2.65T +1.50UDC +1.62FLC
1-09 287 21850 4.4 952 3.6 795

Sire: Stantons Chief-ET

Maternal sisters include:

Genosource Hide Out-ET VG-89
**Nom All-American Milking Yearling 2025*

Genosource Jawdropper-ET VG-88
**Nom A-A & A-C Milking Yearling 2025*

Genosource Looks Matter-ET EX-91
**Res. All-American Milking Yearling 2024*

Kingsway Caught A Vibe-ET VG-87
**Jr Champion WDE 2023!*

Maternal brothers include:

MB-Lucklady Eye Candy-ET +3.01T
MB-Lucklady Bullseye-ET +2.66T

**2nd Dam: (Pictured above)
Ladyrose Caught Your Eye-ET
EX-95 EEEEE 96-MS**

2-01 359 25210 3.9 991 3.4 848
3-02 305 29720 4.4 1312 3.3 983
4-03 365 40960 4.2 1731 3.4 1391
Lifetime 129380 4.2 5497 3.4 4452

**All-American 4yr-old 2023*

**All-American Jr 3yr-old 2022*

**Un. All-American Jr 2yr-old 2021*

**All-American Produce of Dam 2023*

**1st @ WDE as Jr 2, Jr 3 & 4yr-old!*

**3rd Dam: Rosedale Achieverslegacy-ET
VG-89 VEVEE**

1-09 365 26380 5.1 1358 3.4 904

**All-American Milking Yearling 2017*

Full sis: Rosedale Catch A Glimpse-ET VG-89

**All-Am & All-Can Winter Yearling 2017*

**4th Dam: Rosedale Lexington-ET
EX-95,3E EEEEE**

4-11 365 42780 4.6 1973 3.0 1289

**All-Am 5yr-old 2013*

**Res. All-Am Jr 3yr & Res. All-Am Jr 2yr*

**5th Dam: Rosedale Lexi-ET
VG-89 EEEVE**

2-02 365 26800 5.1 1356 3.1 837

**HM All-American Spring Yrlng*

**6th Dam: Rosedale Lea-Ann-ET
EX-93,2E EEEEE GMD**

4-08 365 39370 3.4 1325 3.1 1202

Lifetime 120420 3.6 4315 3.2 3795

**7th Dam: Stookey Elmpark Blackrose-ET
EX-96,3E EEEEE GMD-DOM**

5-03 365 42230 4.6 1939 3.2 1352

**All-Time All-Am Jr 2yr-old & Jr 3yr-old*

**Res. All-American 5yr-old 1995*

**All-Canadian Jr. 3yr & 5yr-old*

**8th Dam: Nandette TT Speckle-RED
EX-93,92-MS DOM**

4-08 365 25290 4.7 1195

**All-Am R&W 2yr-old & 4yr-old*

9th Dam: Nandette Riley Nana-RED VG-87

10th Dam: Nandette Bootmaker Gail VG-89



Rach-Len Dundee Lilly
EX-97,3E EEEEE

**Res. All-American 150,000 lb Cow 2023*
(Dam of Lot 4)

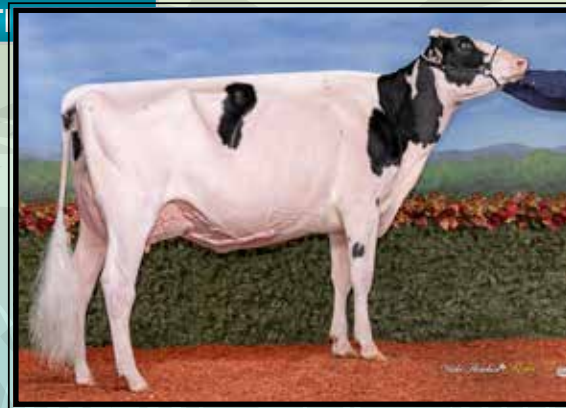

Ms Eatonholme Alligtr Lizzy VG-89
Nom. All-Am & All-Can Spring Jr 2 2025
(Mat. sister to Lot 4)



Blacklilly Direct Lala-ET
**1st Winter Calf NE Spring Nat'l 2026*
(Mat. sister to Lot 4)

LOT 4 #190
Blacklilly Pwn Lyndee-ET
3312269345 99%RHA-I
Born 12/23/25 A2/A2 AB

**Limited offerings remain from Lilly and this Dec model is "generation next"!*

Maternal sisters to Lot 4:
**2 special sisters listed above w/photos*
Blacklilly Billseye Leona-ET
**1st Fall Calf NE Spring Nat'l 2025*
Blacklilly Alget Lainey-ET
**1st Summ Yearling West. Spring Nat'l 2025*



Blacklilly Pwn Lyndee-ET
(She sells as Lot 4)

Eaton Holsteins LLC

3039 Brewer Rd, Marietta, NY 13110
c/o Aaron Eaton 315-857-8303
aaroneaton56@gmail.com

Siemers Hulu Paldwyn-ET*RC
3267430053 4/26 PTA +3015GTPI
+56M +.09% +26F +.04% +14P +1.4PL
+1.7DPR +3.04T +2.72UDC +1.68FLC
Hulu X EX-91 Delta-Lambda

Rach-Len Dundee Lilly
9-08 EX-97,3E EEEEE 143696928
4-00 284 29260 3.9 1148 3.2 936
5-02 247 30620 3.4 1036 3.4 1029
5-11 365 50380 3.9 1961 3.4 1730
7-11 300 38650 3.3 1284 3.1 1217
8-11 357 35220 3.3 1155 3.1 1108
Lifetime 202560 3.6 7236 3.2 6546
Sire: Regancrest Dundee-ET
(Pictured above)

**Res. All-Can Production Cow 2024*
**HM All-Am Production Cow 2024*
**Res. All-Am 150,000 lb Cow 2023*
**HM All-American Aged Cow 2022*
**HM All-Am Aged Cow 2021*
**Res. All-Am 5yr-old 2020*

2nd Dam:
Mteglan Goldwyn Lillian-ET
EX-93 EEEEE
3-05 294 26740 3.3 885 3.1 840
4-08 365 32230 3.6 1156 3.3 1078
5-09 246 22710 3.8 868 3.3 753

3rd Dam:
Fleury Formation Lauria
EX-95,3E-CAN 95-MS
5-08 365 37679 3.4 1299 3.1 1175
Lifetime 124203 3.6 4462 3.2 4001
**Nom. All-Canadian 5yr-old 2003*

4th Dam:
Fleury Aerostar Lausa
VG-87-CAN
3-05 365 32284 3.8 1224 3.3 1078

5th Dam:
Blake-T Rotate Laura LCI-ET
VG-87-CAN
6-03 305 33054 3.7 1221 3.0 999
Lifetime 141264 3.5 4936 3.2 4535

6th Dam:
Bly-Century Valiant Laurette
EX-2E-CAN
9-02 365 33439 3.8 1272 3.3 1089
Lifetime 151851 4.0 6113 3.4 5229

7th Dam:
Bly-Century Matt Laurinda
VG-88 VVVE
4-01 365 22100 4.0 879
Lifetime 109490 3.8 4179

8th Dam:
Bly-Century D Elevation Lilac
EX-90 VVEE
5-00 334 20650 4.1 852

9th Dam:
Bly-Hill Bruce Lady VG-87 +EVE
9-07 344 24030 3.9 945
Lifetime 137460 3.5 4853



**Glenirvine Unix Sally
EX-96 EEEEE**

**All-Canadian 5yr-old 2022
(2nd Dam of Lot 5)*



Andrews Hulu Sophia-RED-ET
(She sells as Lot 5)

LOT 5 #62

Andrews Hulu Sophia-RED-ET

3296331567 99%RHA-I
Born 12/13/24 A1/A2
4/26 PTA +2629GTPI +248M +.7DPR
+3.11T +2.06UDC +1.83FLC

Bred 4/7/26, Due 1/13/27 to Angus

***Donor Dam**

***Housed at Budjon Farms,
Lomira, WI**

*ALH Genetics USA, Inc.
c/o Adolf Langhout
W7782 US Highway 12
Whitewater, WI 53190
Tom Cull 920-960-0350
Kelli Cull 920-960-1484*

Siemers Wolf Hulu 37006-ET*RC
3245702863 4/26 PTA +2912GTPI
+344M +13F +22P +.8PL +1.1DPR
+2.72T +1.95UDC +1.60FLC 82%R
Wolfgang X EX-91 Luster

Ms Milksource Santana-ET*RC
2-02 VG-88 VVVVV 3283449514
2-00 106 8305 4.0 395 3.2 257 RIP
Sire: Farnear Architect-ET

2nd Dam: (Pictured above)

**Glenirvine Unix Sally
EX-96 EEEEE**

1-10 316 26570 3.2 845 3.2 838
2-11 246 25540 3.5 894 3.2 848
3-09 365 42330 3.0 1261 3.2 1347
5-04 365 50570 3.1 1552 3.0 1532
Lifetime 145010 3.1 4564 3.1 4476

**All-American Sr 3yr-old 2023
Res. All-American Sr 2yr-old 2022

3rd Dam:

**Glenirvine Cinderdoor Sal
VG-87-CAN 87-MS**

1-10 293 16501 4.6 765 3.4 556

4th Dam:

**Glenirvine Bancroft Salsa
VG-88-CAN EX-MS**

5-00 365 26817 4.8 1290 3.7 979

5th Dam:

**Glenirvine Bolivia Salama
VG-88-CAN 88-MS**

3-00 305 24806 3.7 906 3.2 783

6th Dam:

**Glenirvine Jay Salamder
VG-88-CAN 87-MS**

6-06 305 29625 3.9 1157 3.5 1027
Lifetime 144527 3.7 5370 3.4 4958





**Strans-Jen-D Tequila-RED-ET
EX-96,2E EEEEE**

**Un. All-American Red & White Sr 3yr-old 2014
& 4yr-old 2015
(2nd Dam of Lot 6)*



**Milksource Tantrum-RED-ET
EX-94,2E EEEEE**

**Res. All-American R&W 2021, 2022 & 2023
(Dam of Lot 6)*

LOT 6 #1548

Milksource A Tattletale-ET*RC

3303097976 99%RHA-I
Born 9/9/25

**Extremely stylish Fall heifer!*

*Milksource LLC c/o Eddie Bue
N3569 Vanden Bosch Rd
Kaukauna, WI 54130
715-299-4651*

Farneer Architect-ET*RC

3214251590 4/26 PTA +2335GTPI
+2.90T +2.11UDC +1.46FLC 95%R
Hancock X EX-93 Artist

Milksource Tantrum-Red-ET

7-01 EX-94,2E EEEEE 3203772682
2-03 351 37480 4.4 1656 3.2 1185
4-05 290 32360 4.0 1300 3.0 978
5-05 318 36190 4.1 1468 3.2 1150
Lifetime 106030 4.2 4424 3.1 3313

Sire: Riverdown Unstopabull-RED
(Pictured above)

- *Un. All-Am R&W Winter Yrlg. 2020*
- *Res. All-Am R&W 4yr-old 2023*
- *Res. All-Am R&W Sr 3yr-old 2022*
- *Res. All-Am R&W Sr 2yr-old 2021*

Maternal sisters include:

- Siemers Tequila 033-Red-ET EX-92
- *Res. All-Am R&W Milking Yearling 2023*
- Siemers Taya-Red-ET EX-90
- *HM All-Am R&W Summer Jr. 2 2023*
- Milksource Torrent-Red-ET EX-94
- *Res. All-Am R&W 4yr-old 2024*
- Milksource Taelyn-ET
- *Res. Supreme Jr. Champion WDE 2018*

**2nd Dam: (Pictured above)
Strans-Jen-D Tequila-RED-ET
EX-96,2E EEEEE**

- 2-05 365 24550 4.7 1145 3.4 831
- 3-09 306 23990 4.4 1048 3.3 793
- 4-10 293 27840 4.4 1230 3.0 842
- 6-04 365 32840 4.3 1428 3.4 1116
- Lifetime 118510 4.5 5327 3.4 3991
- *Res. R&W All-American Aged Cow 2017*
- *Grand Champion, WDE Red & White Show 2014 & 2015*
- *Res All-Am R&W Aged Cow 2017*
- *Res All-Am R&W 5yr-old 2016*
- *Un All-Am R&W 4yr-old 2015*
- *Nom All-Canadian 4yr-old 2015*
- *Un All-Am R&W Sr 3yr-old 2014*
- *Nom All-Am B&W Sr 3yr-old 2014*
- *Nom All-Ame B&W Sr 3yr-old 2014*
- *Res All-Am R&W Sr 2-yr-old 2013*
- *Nom All-Am R&W Fall Yrlng 2012*

**3rd Dam:
Jen-D Devil Tiffany-RED
EX-95,3E EEEEE**

- 6-06 365 36140 4.1 1472 3.3 1196
- 8-07 365 36170 4.3 1546 3.2 1150
- Lifetime 189780 4.2 8060 3.3 6225
- *7x All-American Nominee*
- *Sr Champ MN Fair R&W Show 2015*
- *5th 125,000 lb Cow, Int'l R&W 2015*
- *Nom. All-Am R&W Aged Cow 2014*
- *Grand Champ M-W Spring Nat'l 2014*
- *Res. All-Am Red & White Dau/Dam 2013*
- Grand Champion M-E Fall Nat'l 2012*
- *4x Grand Champ, MN Fair R&W Show*
- *Supreme Champion, MN State Fair 2011*
- *HM All-Am R&W Winter Yrlg 2008*
- *All-American R&W Winter Calf 2007*

**4th Dam:
Jen-D Pred Tasha-RED VG-88, EX-MS
4-07 365 31470 2.7 859 3.4 1057**



Milksource A Tattletale-ET*RC
(She sells as Lot 6)



**Erbacres Snapple Shakira-ET
EX-97,4E-CAN 97-MS**

**Supreme Champion WDE & Royal in 2021 & 2023
(2nd Dam of Lot 7)*

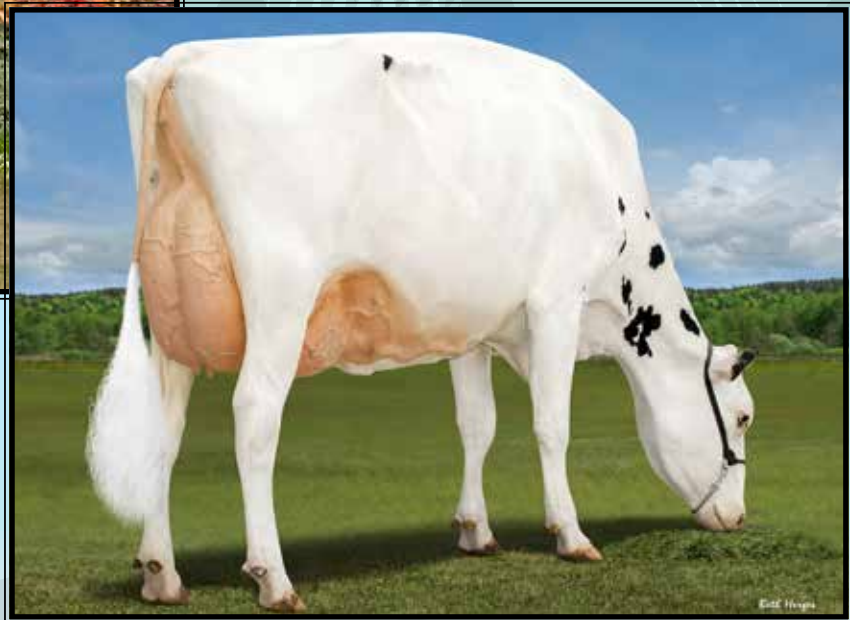

**Jacobs Lambda Shayla-ET*RC
EX-92 EEEEE**

3-07 298 44440 4.0 1776 3.2 1432
(Dam of Lot 7)

LOT 7

Ms Paldwyn Shayla 154-ET*RC

3309131779 99%RHA-I
Born 9/15/25 A2/A2 BB
4/26 PTA +2749GTPI +591M
+3.52T +2.38UDC +1.17FLC

**HUGE ranking red carrier Type
female in the Breed!*

**Full brother headed to Semex*

*Mat brother: Superman*RC

**Housed at Budjon Farms,
Lomira, WI*

Jordan and Connor Siemers

14421 Mineral Spring Rd
Newton, WI 53063
Jordan 920-946-8525

Siemers Hulu Paldwyn-ET*RC

3267430053 4/26 PTA +3015GTPI
+56M +.09% +26F +.04% +14P +1.4PL
+1.7DPR +3.04T +2.72UDC +1.68FLC
Hulu X EX-91 Delta-Lambda

Jacobs Lambda Shayla-ET*RC

3-10 EX-92 EEEEE 120600971C
1-09 365 30380 3.8 1140 3.4 1038
3-07 298 44440 4.0 1776 3.2 1432
4-06 1st test, 159 lbs of milk!
Sire: Farnear Delta-Lambda-ET
(Pictured above)

**2nd Dam: (Pictured above)
Erbacres Snapple Shakira-ET
EX-97,4E-CAN 97-MS**

4-11 365 35567 4.8 1711 3.8 1367
6-03 359 33799 5.0 1673 3.7 1341
8-01 286 33878 4.7 1603 3.5 1190
Lifetime 182651 5.0 9067 3.7 6728
**Supreme Champion WDE & Royal 2023
*Un. All-Am & All-Can Aged Cow 2023
*Supreme Champion WDE & Royal 2021
*Un. All-Am & All-Can Aged Cow 2021
*All-American Jr 3yr-old 2018
Res. All-American Jr 2yr-old 2017

**3rd Dam: Miss Apple Snapple-RED-ET
EX-96,2E EEEEE**

4-02 365 38030 4.1 1547 3.7 1413
**Res. All-American R&W 125,000 lb Cow 2019
*Un. All-Am & Res. All-Can R&W 4yr-old 2017
*Nom. All-Canadian B&W 4yr-old 2017
*HM All-Canadian R&W Junior Cow 2016
*Res. All-American R&W Jr 3yr-old 2016
Un. All-American R&W Jr 2yr-old 2015

**4th Dam: KHW Regiment Apple-RED-ET
EX-96,4E EEEEE DOM**

9-01 365 36750 4.3 1582 3.5 1280
Lifetime 240640 4.7 11394 3.7 9013
**Multiple Time All-American R&W!*

**5th Dam: Kamps-Hollow Altitude-ET
EX-95,2E EEEEE DOM**

Lifetime 144460 4.4 6295 3.7 5288

**6th Dam: Clover-Mist Alisha-ET
EX-93,3E EEEEE DOM**

Lifetime 226470 4.7 10659 3.6 8149

**7th Dam: Clover-Mist Augy Star-ET*RC
EX-94,4E EEEEE DOM**

Lifetime 206250 4.7 9793 3.5 7187

**8th Dam: D-R-A August
EX-96,4E EEEEE DOM**

Lifetime 190200 4.4 8281 3.3 4457
**Nom. All-American Aged Cow 1986
All-Wisconsin Aged Cow 1987

9th Dam: D-R-A Ideal Precious Leader EX-90,2E

10th Dam: D-R-A Princess Lad Leader EX-90,3E





**Rosiers Blexy Goldwyn-ET
EX-97,3E EEEEE**

**Supreme Champion WDE 2017
(2nd Dam of Lot 8)*

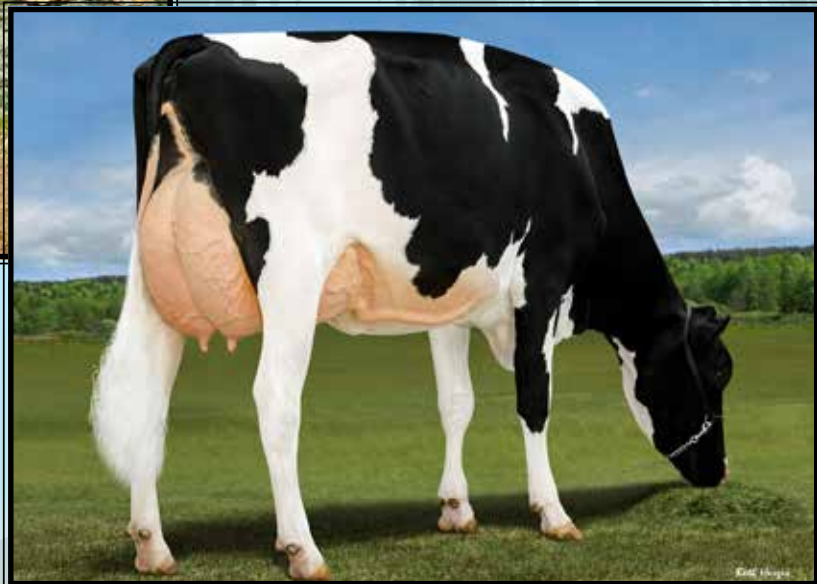

**Blexys Chief Bloody Mary-ET
EX-92 EEEEE**

**All-American Milking Yearling 2023
(Dam of Lot 8)*

LOT 8

Budjon-Airosa Breez41577-ET

3306781072 99%RHA-I
Born 12/1/25

Budjon Farms & Joey & Laurie Airosa

PO Box 1087, Tipton, CA 93272
Joey Airosa 559-967-5258
Tom Cull 920-960-0350
Kelli Cull 920-960-1484

***Housed at Airosa, Tipton, CA**

**-free trucking to Budjon Farms, WI
if buyer desires.**

Robella Major

11404450C 4/26 PTA +2329GTPI
+169M +2.43T +1.25UDC +.50FLC
Delta-Lambda X EX-91 Sidekick

Blexys Chief Bloody Mary-ET

3-08 EX-92 EEEEE 3205758025
2-00 314 28950 3.9 1128 3.3 947
2-11 365 53290 4.4 2366 3.4 1789

***1st Nat'l Milk & 2nd Nat'l Fat**
-just fresh again w/ 195 lbs 1st test!

Sire: Stantons Chief

(Pictured above)

***All-American Milking Yearling 2023**

***1st Milking Yearling WDE 2023**

Maternal sisters include:

Ms Sid Blexy-ET EX-94

***Nom. All-Am Jr 3yr-old 2020**

Ms Blexys Bounty-ET EX-92

Blexys Crush Budweiser-ET EX-91

***Un. All-Am Winter Yrlng 2020**

***All-Am Winter Calf 2019**

Ms Blexys Dvr Barn Party-ET EX-92

***Supreme Champ Utah State Fair 2024**

**2nd Dam: (Pictured above)
Rosiers Blexy Goldwyn-ET
EX-97,3E EEEEE**

2-06 305 25000 4.4 1109 3.2 808
4-05 305 33790 4.3 1437 3.1 1061
5-05 365 37640 4.5 1676 3/2 1195
6-06 365 41730 3.9 1626 3.1 1292
8-10 365 47660 3.9 1856 3.2 1532
Lifetime 216970 4.2 9153 3.3 7181

***Supreme Champion WDE 2017**

***Grand Champ Int'l Holstein Show 2017**

***Un. All-American Aged Cow 2017**

***1st 5yr-old Sr & Grand Champion @ 2016**

NY Spring Int'l Show

***1st 5yr-old Sr & Grand Champion @ 2016**

WI Championship Show

***Sold for \$96,000 @ 2016 Define Your Destiny**

***4th 5yr-old WDE 2016**

***6th Sr 2yr-old WDE 2013**

3rd Dam:

Rosiers Beyonce Dundee

EX-90-CAN 92-MS

3-09 365 27853 4.2 1160 3.4 941

4th Dam:

Rosiers Burka Triumphant

EX-90-CAN 91-MS

6-08 365 29681 4.7 1409 3.3 994

Lifetime 127062 4.8 6115 3.5 4483

5th Dam:

Rosiers Burdy Vision

VG-87-CAN 86-MS

6-07 365 27187 4.9 1310 3.4 910

Lifetime 141145 5.0 6937 3.4 4846

6th Dam:

Rosiers Branda Prelude

VG-88-CAN 89-MS

10-01 365 24980 4.5 1133 3.3 825

Lifetime 174997 4.2 7400 3.3 5773

7th Dam:

Rosiers Bernet Persistent

EX-4E-CAN

7-08 305 26468 3.3 886 3.3 871

Lifetime 220376 3.4 7458 3.3 6239



Sco-Lo Dice Assassin-RED VG-89 VUEVE

**Un. All-American Red & White Jr 2yr-old 2023*
(Dam of Lot 9)

Ms Assasn Anastacia-RED-ET

(She sells as Lot 9)

LOT 9 #687

Ms Assasn Anastacia-RED-ET

3253628018 99%RHA-I
Born 12/3/25 A1/A2 AE
4/26 PTA +2.67T +1.62UDC +1.09FLC

***Housed at Scott Culbertson,
Pine Island, MN**

Daniel Weidner & Candice Wolosek

5550 Monroe Ave
Plover, WI 54467
920-728-5555

Farnear Audacious-RED

3267488903 4/26 PTA +2404GTPI
+59M +2.41T +1.94UDC +1.16FLC
Architect X VG-87 King Doc

Sco-Lo Dice Assassin-RED

2-06 VG-89 VUEVE (max. scored)
3242692019 12/25 PTA +2.63T
2-02 365 27430 3.9 1083 3.4 928
Sire: LOH Dice-RED-ET

(Pictured above)

**Un. All-Am R&W Jr 2yr-old 2023*

**1st Jr 2yr-old WDE R&W Show 2023*

2nd Dam:

Sco-Lo Daniel Acura 2311-ET*RC
EX-92,2E EEEVE
1-11 329 17210 4.3 741 3.4 582
2-11 318 21520 4.8 1028 3.6 764
4-11 227 19730 4.3 857 3.3 656
•HM Jr. All-Iowa 5 Year Old 2023

3rd Dam:

Sco-Lo Door Acuna 2218-ET
EX-91-CAN, 94-MS
4-10 365 34780 4.1 1437 3.5 1208
**Res. All-Quebec Sr 3yr-old 2019*

4th Dam:

VT-Pond-View GJ Acura-ET
EX-90 VEVVE
4-11 305 23520 3.9 927 3.4 792
**2nd Sr 2yr-old M-E Summ Nat'l 2014*

5th Dam: La-Foster Gibson Allure

EX-92 EEEEE
4-09 365 31260 4.2 1328 3.6 1121

6th Dam: MD-Delight Durham Atlee-ET

EX-92 EEEEE GMD-DOM
3-11 365 38290 5.5 2091 3.3 1249
**Unanimous All-Am Sr. 3yr-old 2005*
**Dam of 'Atwood'*

7th Dam: MD-Delight Strm Amberlee-ET

VG-88 EVEVV DOM
2-02 365 26170 3.7 969 3.2 835

8th Dam: Ms Kingstead Chief Adeen-ET

EX-94,2E EEEEE DOM
3-05 310 30180 4.0 1209 3.4 1020
Lifetime 100760 4.0 4010 3.6 3649
**Nom. All-American Jr 3yr-old 2000*
**Nom. All-American 4yr-old 2001*

Full sister: Shoremar S Alicia-ET EX-97,3E
-3X All-Canadian & 3X All-Am Nom.

9th Dam: C Aitkenbrae Starbuck Ada

EX-94,2E EEEEE DOM
5-06 365 30055 3.5 1043 3.5 1049
Lifetime 137740 3.4 4747 3.4 4649
**2X All-American Produce of Dam*
**All-American Sr 3yr-old 1990*





**Milksource Renaissance-RED
EX-95,2E EEEEE**

**Res. All-Am R&W 5yr-old 2023
(Dam of Lot 10 choice)*

LOT 10 Choice

**Selling 1st choice of 3 female pregs
due 12/5/26 by Dax-RED*

Golden-Oaks Farm

PO Box 37
Wauconda, IL 60084
Andrew Hetke 715-609-0134

Haveitall Heatwv Dax-RED-ET

3277629482 4/26 PTA +2914GTPI
+696M +26F +17F +2.3PL 2.73SCS
+2.23T +1.59UDC +.99FLC 80%R
Heatwave X Ranger

Milksource Renaissance-RED

6-00 EX-95,2E EEEEE 3132912638
3-02 267 23080 4.0 912 3.3 766
4-02 305 38000 4.1 1541 3.2 1222
5-03 361 42300 4.2 1761 3.3 1394
Lifetime 103380 4.1 4214 3.3 3382
Sire: Cycle McGucci Jordy-RED
(Pictured above)

**Res. All-Am R&W 5yr-old 2023*

**Illinois Cow of the Year 2023*

**Res. Int. Champion WDE R&W 2021*

2nd Dam:

**Milksource Wire Racket-RED
EX-90 EEEVE**
2-07 271 15330 4.9 753 3.8 590
3-06 365 27330 4.9 1335 3.6 990

3rd Dam:

**Oneeda Cntnd Rachelrae-RED
EX-91 EEEEE**

1-11 312 21020 4.2 890 3.5 736

4th Dam:

**Oneeda Advent Rudy Rae*RC
VG-87 EEVGV**

6-00 215 22870 4.7 1078 3.3 759

5th Dam:

**Ms R-Way Starlite Rae-ET
VG-88 EE++V**

6-02 365 36900 4.5 1674 3.4 1239

Lifetime 176270 4.5 7862 3.4 6038

6th Dam:

**Scientific Skyler Rae-ET
EX-93 EEEVE**

4-04 335 32290 3.2 1047 3.1 1017

7th Dam:

**C Hanoverhill Tony Rae
EX-96,3E GMD-DOM**

6-11 365 40221 4.1 1660 3.5 1408

Lifetime 166397 4.1 6903 3.4 5611

**HM All-American Jr 2yr-old 1988*

**Nom. All-American 5yr-old 1991*

**8th Dam: Hanoverhill TT Roxette-ET*RC
EX-94,2E GMD-DOM**

10-00 365 35040 4.3 1519 3.2 1129

9th Dam:

Mil-R-Mor Roxette EX-90 GMD-DOM

Lifetime 121417 4.7 5725

**10th Dam: C Glenridge Citation Roxy
EX-97,4E GMD**

Lifetime 209784 4.5 9471

**2X Queen of the Breed*

**Mem. All-Time All-Am Produce of Dam*

11th Dam: EX-90 GMD

Lifetime 218636 3.9 8581

**3X All-American Produce of Dam*





Oakfield Solomon Sunset-ET EX-96,2E EEEEE

**Star of the Breed 2025*

(Dam of Lot 11)

LOT 11 #8373

Oakfield Mastr Sensation-ET

3300022704 99%RHA-I

Born 9/16/25

Jonathan & Alicia Lamb

3650 Batavia Oakfield Townline

Oakfield, NY 14125

Jonathan 585-704-2501

Alicia 585-993-8026

Jamie 518-353-2602

Golden-Oaks Master-ET

3139216917 4/26 PTA +1986GTPI

+2.96T +1.93UDC +1.11FLC 98%R

Avalanche X EX-90 Doorman

Oakfield Solomon Sunset-ET

6-00 EX-96,2E EEEEE 31344345331

2-04 348 21210 3.7 791 3.3 702

3-07 359 28300 4.5 1261 3.5 1002

4-07 350 40180 3.8 1543 3.3 1323

5-06 365 51710 4.0 2087 3.4 1772

6-10 290 36670 4.0 1461 3.1 1151 RIP

Life to date 185290 4.1 7667 3.2 5977

Sire: Walnutlawn Solomon-ET

(Pictured above)

**Star of the Breed 2025!*

**3rd Aged Cow & BB&O Northeast Spring National 2025*

**1st 5yr, Res Sr & Res Grand Champion, BB&O, Eastern Fall Nat'l 2024*

**Nom All-American Sr 3yr-old 2022*

**Nom. All-American 4yr-old 2023*

**Grand Champion E. Nat'l 2022 & 2023*

**Supreme B&O A-A Show 2022 & 2023*

**Member 1st place Best 3 WDE 2023*

**5th 4yr-old WDE 2023*

2nd Dam:

Bella-Rosa GW Sara-ET

EX-96,3E EEEEE

2-04 317 21950 3.9 856 3.4 753

3-04 296 23590 4.5 1064 3.4 794

6-03 346 26240 3.5 917 3.2 835

7-06 365 32200 3.5 1140 3.0 982

8-06 365 29760 4.4 1295 3.4 1006

9-08 305 22750 3.9 883 3.3 744

Lifetime 160610 4.0 6347 3.3 5266

**Nom. All-Am Aged Cow 2017 & 2018*

**All-NY Aged Cow 2018*

**Grand Champion NE Fall Nat'l 2018*

**3rd Aged Cow, Int'l Show 2017*

**Res All-NY Aged Cow 2017*

**Supreme Champion WNY Reg. Show*

and WNY Spring Preview 2017

**Res Grand Central NY Show 2017*

**All-NY Aged Cow 2016*

**1st Aged Cow & Grand Champion*

Western NY Regional Show 2016

3rd Dam:

Bella-Rosa Splendide

EX-90 EEVVE

2-02 320 27740 3.5 984 3.4 949

4th Dam:

Beaumont Spendide Spirit

EX-95 EEEEE

5-01 365 39780 3.1 1251 3.2 1153

6-11 365 35330 3.7 1303 3.0 1060

**All-American 4yr-old 2003*

**HM All-American 5yr-old 2004*

**1st 4yr-old, Sr & Res. Grand Interna-*

tional Holstein Show 2003

**1st Aged Cow Eastern National 2006*

Pierstein Aftershock Adelle-ET
EX-94,2E EEEEE

5-01 365 28069 4.1 1144 3.5 992
(Dam of Lot 12)



Ms Goldwyn Alana-ET
EX-96-CAN, 97-MS

**All-Can Mature Cow 2015 & All-Can 5yr-old 2013*
(2nd Dam of Lot 12)

LOT 12 #127

Curr-Vale Aveng Angie-ET

3283517026 99%RHA-I
Born 3/4/26

**INCREDIBLE Spring calf made for the Fall shows!*

-Adelle transmits greatness, every time!
-her first three milking daughters all Jr. 2s, classified VG-86,87,88!



Curr-Vale Avena Angie-ET
(She sells as Lot 12)

Dawson & Kylie Nickels
and Benjamin Buske
W7478 Provimi Rd
Watertown, WI 53098
Ben 920-988-2296

Mystique Avenger-ET

120213097C 4/26 PTA +2524GTPI
+107M +11F +.5PL 2.82SCS
+1.43T +1.86UDC +.35FLC 88%R
Rozume X VG-87 Delta-Lambda

Pierstein Aftershock Adelle-ET

9-00 EX-94,2E EEEEE 109514091C
1-11 318 17754 4.0 705 3.5 617
3-00 365 24592 4.2 1025 3.6 886
4-03 300 26019 4.1 1069 3.5 902
5-01 365 28069 4.1 1144 3.5 992
Lifetime 114157 4.1 4685 3.6 4066
Sire: Ms Atlees Sht Aftershock-ET

2nd Dam: (Pictured above)

Ms Goldwyn Alana-ET
EX-96-CAN, 97-MS
2-04 279 22280 3.5 783 3.4 758
4-10 365 37042 4.3 1592 3.6 1325
6-08 365 42476 4.5 1907 3.4 1451
Lifetime 144011 4.4 6391 3.8 5240
**All-Canadian Mature Cow 2015*
**Res. Grand Champion Royal 2015*
**HM All-American Aged Cow 2015*
**All-Canadian 5yr-old 2013*
**HM Grand Champion Royal 2013*
**Res. All-American 5yr-old 2013*

3rd Dam:

Shoremar BKB S Alicia2-ETN
EX-94,2E EEEEE
6-01 365 39380 4.1 1603 3.3 1300
Lifetime 101330 3.9 3985

Clone of:

Shoremar S Alicia-ET
EX-97,3E EEEEE DOM
8-11 362 38250 4.3 1650 3.3 1270
Lifetime 185002 4.2 7731 3.3 6288
-27th cow of the breed to go EX-97
-Res. All-Am 125,000lb cow 2004
-3X All-Canadian & 3X All-Am Nominee
Full sister to Alicia:
Ms Kingstead Chief Adeen-ET
EX-94,2E EEEEE DOM
3-05 310 30180 4.0 1209 3.4 1020
**Nom. A-A Jr 3yr-old '00 & 4yr-old '01*

4th Dam:

C Aitkenbrae Starbuck Ada
EX-94,2E EEEEE DOM
5-06 365 30055 3.5 1043 3.5 1049
Lifetime 105150 3.4 3600 3.2 3356
**2X All-American produce of Dam*
**All-American Sr 3yr-old 1990*



**Blondin Goldwyn Subliminal-ETS
EX-97,4E EEEEE**

**Star of the Breed 2021 & HI Global Impact
Cow of the Year 2022
(2nd Dam of Lot 13)*



**Budjon-Vail Kngdc Sierra-ET
UG-87 UUUUU**

**1st Jr 3 & Res. Grand Champion S Spring Nat'l 2025
(Dam of Lot 13)*

LOT 13 #525

Ms Prairieoak M Sheyla-ET

3312738110 99%RHA-I
Born 9/7/25

**Simply incredible!*

Tiede Cattle & Prairiehaven Genetics

45536 277th St
Parker, SD 57053

Nathan Johnson 605-695-7144

Golden-Oaks Master-ET

3139216917 4/26 PTA +1986GTPI
+2.96T +1.93UDC +1.11FLC 98%R
Avalanche X EX-90 Doorman

Budjon-Vail Kngdc Sierra-ET

2-07 VG-87 VVVVV 3240650392
1-11 305 26650 3.3 880 3.2 858
Sire: Woodcrest King Doc

(Pictured above)

**1st Jr 3 & Res. Grand Champion
Southern Spring Nat'l 2025*

**1st Jr 2yr-old S. Spring Nat'l 2024*



Ms Parairieoak M Sheyla-ET
(She sells as Lot 13)

2nd Dam: (Pictured above)

**Blondin Goldwyn Subliminal-ETS
EX-97,4E EEEEE**

4-10 324 31040 4.3 1340 3.3 1025
5-11 365 38200 3.8 1447 3.3 1260
7-01 316 36090 3.7 1342 3.3 1201
8-00 365 40670 3.7 1488 3.5 1433
10-00 365 44010 4.2 1841 3.2 1391
11-01 365 44740 4.3 1921 3.2 1451
Lifetime 310707 4.0 12360 3.4 10456

**HI Global Impact Cow of the Year 2022*

**Star of the Breed 2021*

**Res. All-Am 150,000 cow 2020 & 2021*

**All-American 150,000 cow in 2017*

**All-Canadian Aged Cow 2016*

**Nom All-American Aged Cow 2016*

**HM All-American Jr 3yr-old 2012*

**3rd Dam: Blondin R Marker Sublime
EX-93-CAN**

10-08 365 35789 4.7 1693 3.3 1179
Lifetime 162493 5.0 8080 3.6 5856

**4th Dam: Blondin James Supra-ET
EX-90, 91-MS-CAN 8***

4-08 365 33691 4.8 1631 3.6 1206
**Res. All-Canadian 4yr-old 2004*

**5th Dam: Blondin Skychief Supra-ET
EX-93-CAN 10***

9-04 365 42758 4.1 1733 3.1 1305
Lifetime 263795 3.8 10207 3.4 8955
**Grand Champion Papineau 2000*

**6th Dam: Blondin Starbuck Superlass
VG-87-CAN 17***

11-09 365 36180 4.1 1479 3.1 1131
Lifetime 250196 3.8 9486 3.2 7941

**7th Dam: Diamond Hill Warden Lass
VG-87-CAN**

Lifetime 108883 3.9 4284 3.2 3514

**8th Dam: Diamond Hill Tenpo Misty
VG-85-CAN**

Lifetime 104558 3.9 4114

**9th Dam: Diamond Hill Poplar B VG
10th Dam: Broughton Lea Poplar EX-CAN**

Lifetime 187431 4.3 8128



**JM Valley Sidekick Lady-ET
EX-95 EEEEE**

4-03 350 44730 6.0 2699 3.7 1634
(Dam of Lot 14 and 2nd Dam of Lot 15)



**Ladys Delta Lambda Laynie-ET
EX-92 EEEEE**

**HM All-Canadian Fall Sr 2yr-old 2025*
(Full sister to Lot 14)

LOT 14

Ladys Del Lam Landry-ET

3318020810 99%RHA-I
Born 12/2/25 A1/A2 AB
4/26 PTA +2602GTPI +2.50T

FULL sisters to Lot 14:

Ladys Lambda Loveless-ET EX-91

**Res. All-American Summer Yrlng 2023*
(Pictured w/ Lot 15T)

Ladys Lambda Loretta Lyn-ET EX-90

**1st Summ 2yr-old Int'l Jr Show 2024*

Ladys Delta Lambda Laynie-ET EX-92

**3rd Fall Sr. 2 yr old Royal 2025*

**HM All-Canadian Fall Sr. 2yr-old 2025*

(Pictured above)

FULL Brother: 551HO5178 Jerry Lewis

*Budjon Farms, Peter Vail,
Heartland Dairy & Genosource*
N9995 Soo Rd, Lomira, WI 53048
Tom Cull 920-960-0350
Kelli Cull 920-960-1484
Peter Vail 518-755-0307
Tim Rauen 563-451-5866
Kyle Demmer 563-451-5376

Farnear Delta-Lambda-ET

3125993715 4/26 PTA +2887GTPI
+721M +13F +21P +3.0PL 2.88SCS
+2.18T +1.85UDC +1.13FLC 99%R
Delta X EX-91,2E Uno

JM Valley Sidekick Lady-ET

5-07 EX-95 EEEEE 111355024
2-00 336 21982 4.6 1008 3.7 803
3-02 319 36792 5.3 1943 3.3 1207
4-03 350 44730 6.0 2699 3.7 1634
5-05 365 47080 5.8 2746 3.9 1842
6-07 296 37937 6.1 2305 3.7 1401 RIP
Sire: Walnutlawn Sidekick

(Pictured above)

**Sold for \$210,000*

**All-Wisconsin 5yr-old 2024*

**Res. All-Wisconsin Sr 3yr-old 2022*

**10th Sr 3yr-old WDE 2022*

2nd Dam:

**Idee Windbrook Lynzi
EX-95,3E-CAN 95-MS**

2-00 347 21900 4.6 1010 3.4 752
3-02 322 26940 4.3 1157 3.4 910
4-03 365 31259 4.4 1369 3.3 1043
5-07 365 35064 4.5 1576 3.2 1138
Lifetime 134438 4.6 6131 3.4 4618

**1st Lifetime Production Cow & Res. Grand
@ CA Nat'l Holstein Show 2021*

**All-Canadian 5yr-old 2019*

**Res. All-American 4yr-old 2018*

**Res. All-Canadian 4yr-old 2018*

**All-Canadian Jr 3yr-old 2017*

**Res. All-American Jr 3yr-old 2017*

**Res. All-Canadian Jr 2yr-old 2016*

**Res. All-American Jr 2yr-old 2016*

**Res. All-Canadian Spring Yrlg 2015*

**Res. All-American Spring Yrlg 2015*

3rd Dam:

**Idee Louis Luise-ET
EX-94,2E-CAN**

3-04 365 32564 4.0 1300 3.5 1130
5-02 365 32656 3.9 1289 3.4 1106
Lifetime 162397 4.1 6612 3.5 5697

**Nom. All-Canadian 4yr-old 2006*

**4th Dam: Idee Bellwood Ladonna
VG-87-CAN 87-MS**

4-05 319 26140 4.1 1085 3.3 858

**5th Dam: C Ravenswell Lydia
EX-92 EEEE DOM**

5-01 365 24578 4.6 1125 3.4 826

6th Dam:

Spring-Farm Miss Lynn VG-CAN

2-11 329 22335 4.0 888 3.6 811

7th Dam:

Spring-Farm Miss Connie VG-88-CAN

8-00 305 21420 3.9 840

8th Dam:

Spring-Farm Miss Citation VG-87-CAN

Lifetime 215519 3.7 7952

9th Dam thru 12th Dams all VG or EX



**JM Valley Sidekick Lady-ET
EX-95 EEEEE**

4-03 350 44730 6.0 2699 3.7 1634
(2nd Dam of Lot 15 and Dam of Lot 14)



**Ladys Lambda Loveless-ET
EX-91 VEEVE 92-MS**

*Res. All-American Summer Yearling 2023
(Dam of Lot 15)

LOT 15

Ladys Lov Dropbox Lezlee-ET

3318020816 99%RHA-I
Born 10/15/25 A1/A2 BB
4/26 PTA +2891GTPI +2.92T

*Budjon Farms, Peter Vail,
Heartland Dairy & Genosource*
N9995 Soo Rd, Lomira, WI 53048
Tom Cull 920-960-0350
Kelli Cull 920-960-1484
Peter Vail 518-755-0307
Tim Rauen 563-451-5866
Kyle Demmer 563-451-5376

Kings-Ransom Dropbox-ET
3224437486 4/26 PTA +3063GTPI
+526M +2.72T +1.77UDC +1.22FLC
Highjump X EX-95,2E Casper

Ladys Lambda Loveless-ET
2-11 EX-91 VEEVE 92-MS
3240650344 4/26 PTA +2658G +2.91T
1-10 326 28140 4.8 1351 3.8 1072
2-10 305 30490 5.1 1552 3.8 1169
-Fresh again on May 12th!
Sire: Farnear Delta-Lambda-ET
(Pictured above)

*Res. All-American Summer Yrlng 2023
*2024 All-American Produce of Dam
Nomination w/ her sister!

Full sisters:
Ladys Lambda Loretta Lyn-ET EX-90
*1st Summ 2yr-old Int'l Jr Show 2024
Ladys Delta Lambda Laynie EX-92
*3rd Fall Sr. 2-yr-old @ Royal Winter Fair
2025 & Nominated for All-Canadian
Full Brother: 551HO5178 Jerry Lewis

2nd Dam: (Pictured above)
JM Valley Sidekick Lady-ET
EX-95 EEEEE
3-02 319 36792 5.3 1943 3.3 1207
4-03 350 44730 6.0 2699 3.7 1634
5-05 365 47080 5.8 2746 3.9 1842
6-07 296 37937 6.1 2305 3.7 1401 RIP
*Sold for \$210,000
*All-Wisconsin 5yr-old 2024
*Res. All-Wisconsin Sr 3yr-old 2022
*10th Sr 3yr-old WDE 2022

3rd Dam: Idee Windbrook Lynzi
EX-95,3E-CAN 95-MS
4-03 365 31259 4.4 1369 3.3 1043
5-07 365 35064 4.5 1576 3.2 1138
Lifetime 134438 4.6 6131 3.4 4618
*All-Canadian 5yr-old 2019
*Res. All-Can & Res. All-Am 4yr-old 2018
*All-Can & Res. All-Am Jr 3yr-old 2017
*Res. All-Can & Res. All-Am Jr 2yr-old 2016
*Res. All-Can & Res. All-Am Spring Yrlg 2015

4th Dam: Idee Louis Luise-ET
EX-94,2E-CAN
3-04 365 32564 4.0 1300 3.5 1130
Lifetime 162397 4.1 6612 3.5 5697
*Nom. All-Canadian 4yr-old 2006

5th Dam: Idee Bellwood Ladonna
VG-87-CAN 87-MS
4-05 319 26140 4.1 1085 3.3 858

6th Dam: C Ravenswell Lydia
EX-92 EEEE DOM
5-01 365 24578 4.6 1125 3.4 826

7th Dam:
Spring-Farm Miss Lynn VG-CAN
2-11 329 22335 4.0 888 3.6 811

8th Dam:
Spring-Farm Miss Connie VG-88-CAN
8-00 305 21420 3.9 840

9th Dam:
Spring-Farm Miss Citation VG-87-CAN
Lifetime 215519 3.7 7952

10th Dam thru 13th Dams all VG or EX

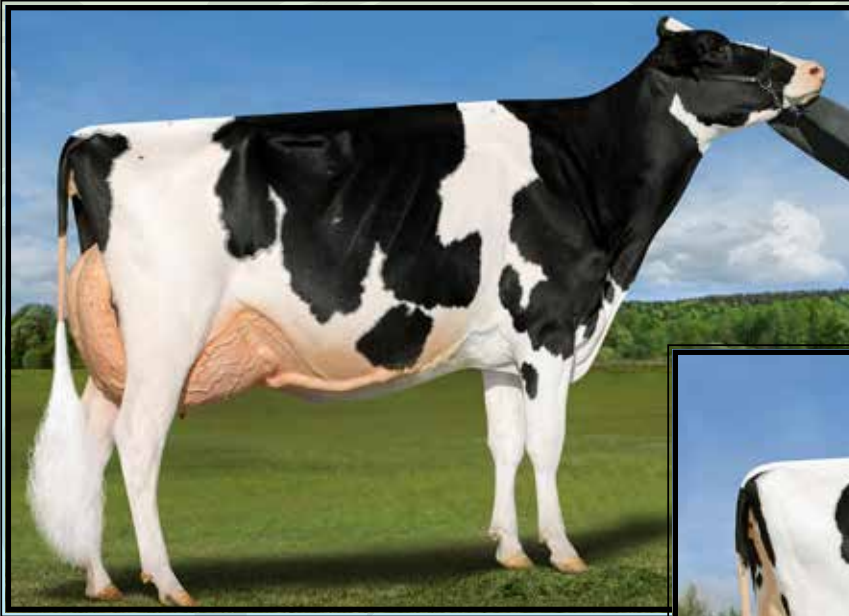

**Ladyrose Caught Your Eye-ET
EX-95 EEEEE 96-MS**

**Un All-Am Jr 2yr-old, All-Am Jr 3yr-old
& All-Am 4yr-old!
(2nd Dam of Lot 16)*



**Genosource Have At It-ET
EX-91, 92-MS**

*#1 G-Type Cow of the Breed!
(Dam of Lot 16 choice)*

LOT 16 choice
Selling Buyers Choice of the
2 full sisters listed below:

Genosource
2188 78th St, Blairstown, IA 52209
Tim Rauen 563-451-5866
Kyle Demmer 563-451-5376

#1027
Genosource Have A Dream-ET
3322115666 99%RHA-I
Born 12/2/25 A2/A2 AB
4/26 PTA +2874GTPI +588M +31F
+21P +3.58T +2.43UDC +1.61FLC
+3394GLPI +13 Conf

Haveitall Blakely Hinge-ET
3277629429 4/26 PTA +3230GTPI
+993M +.07% +61F +41P +2.0PL
+2.88T +2.30UDC +1.67FLC 80%R
Blakely X EX-90 Parfect

Genosource Have At It-ET
2-09 EX-91, 92-MS 3249968983
4/26 PTA +2660GTPI +702M +20P
+4.33T +2.65UDC +1.59FLC
2-00 274 29519 4.0 1200 3.6 1066
-recently fresh w/ 2nd calf
Sire: Mr Ernestanthony Havenofear
**(Pictured above) *scored 2 weeks fresh
#1 G-Type Cow of the Breed!**
Maternal sisters include:
Genosource Hide Out-ET VG-89
**Nom All-American Milking Yearling 2025*
Genosource Jawdropper-ET VG-88
**Nom A-A & A-C Milking Yearling 2025*
Genosource Looks Matter-ET EX-91
**Res. All-American Milking Yearling 2024*
Kingsway Caught A Vibe-ET VG-87
**Jr Champion WDE 2023!*
Genosource Boombox-ET VG-87
**Nom. All-Am. Winter Yearling 2025*
Maternal brothers include:
MB-Lucklady Eye Candy-ET +3.01T

#1041
Genosource Have Mercy-ET
3322115680 99%RHA-I
Born 12/21/25 A2/A2 AB
4/26 PTA +2869GTPI +639M +24F
+16P +3.79T +2.85UDC +1.77FLC
+3347GLPI +13 Conf

2nd Dam: (Pictured above)
Ladyrose Caught Your Eye-ET
EX-95 EEEEE 96-MS
2-01 359 25210 3.9 991 3.4 848
3-02 305 29720 4.4 1312 3.3 983
4-03 365 40960 4.2 1731 3.4 1391
Lifetime 129380 4.2 5497 3.4 4452
**All-American 4yr-old 2023*
**All-American Jr 3yr-old 2022*
**Un. All-American Jr 2yr-old 2021*
**All-American Produce of Dam 2023*
**1st @ WDE as Jr 2, Jr 3 & 4yr-old!*
3rd Dam: Rosedale Achieverslegacy-ET
VG-89 VEVVE
1-09 365 26380 5.1 1358 3.4 904
**All-American Milking Yearling 2017*
Full sis: Rosedale Catch A Glimpse-ET VG-89
**All-Am & All-Can Winter Yearling 2017*
4th Dam: Rosedale Lexington-ET
EX-95,3E EEEEE
4-11 365 42780 4.6 1973 3.0 1289
**All-Am 5yr-old 2013*
**Res. All-Am Jr 3yr & Res. All-Am Jr 2yr*
5th Dam: Rosedale Lexi-ET|
VG-89 EEEVE
2-02 365 26800 5.1 1356 3.1 837
**HM All-American Spring Yrlng*
6th Dam: Rosedale Lea-Ann-ET
EX-93,2E EEEEE GMD
4-08 365 39370 3.4 1325 3.1 1202
Lifetime 120420 3.6 4315 3.2 3795
7th Dam: Stookey Elmpark Blackrose-ET
EX-96,3E EEEEE GMD-DOM
5-03 365 42230 4.6 1939 3.2 1352
**All-Time All-Am Jr 2yr-old & Jr 3yr-old*
**Res. All-American 5yr-old 1995*
**All-Canadian Jr. 3yr & 5yr-old*
8th Dam: Nandette TT Speckle-RED
EX-93,92-MS DOM
4-08 365 25290 4.7 1195
**All-Am R&W 2yr-old & 4yr-old*
9th Dam: Nandette Riley Nana-RED VG-87
10th Dam: Nandette Bootmaker Gail VG-89



Kings-Ransom Drman Capri-ET EX-94 EEEEE 96-MS

4-03 365 38730 4.2 1643 3.3 1262

(Dam of Lot 17 choice)

LOT 17 Choice

*Selling 1st choice of 3 female pregs due December, 2026 by Major

*Potential 13th generation EX!

Kings-Ransom Farm LLC

311 King Rd

Schuylerville, NY 12871

Jeff King 518-791-2876

Johnathan King 518-588-0015

Robella Major

11404450C 4/26 PTA +2329GTPI

+169M +2.43T +1.25UDC +.50FLC

Delta-Lambda X EX-91 Sidekick

Kings-Ransom Drman Capri-ET

5-08 EX-94 EEEEE 96-MS

3217449205 4/26 PTA +2.57T

2-00 294 20490 4.1 855 3.2 678

2-11 305 30570 4.0 1233 3.0 915

4-03 365 38730 4.2 1643 3.3 1262

-Fresh again in April w/ 131 lbs 1st test

Sire: Val-Bisson Doorman-ET

(Pictrued above)

Maternal sisters include:

Kings-Ransom Monterey Clash EX-94

*Nom. Jr All-American 5yr-old 2021

*Res. Jr All-American 4yr-old 2020

*Res All-NY & Jr All-NY 4yr-old 2020

*HM Jr All-NY Sr 3yr-old 2019

Kings-Ransom Doc Clever-ET EX-94 GMD

4-02 299 42210 3.2 1333 2.9 1223

2nd Dam: Kings-Ransom Aval Cuddle-ET EX-93,2E EEVEE

2-00 312 23530 4.7 1106 3.6 839

3-00 313 27370 4.9 1350 3.6 991

4-00 317 30960 4.6 1409 3.5 1081

5-00 302 31530 4.6 1460 3.6 1139

6-00 365 34820 4.6 1610 3.7 1288

Lifetime 148750 4.7 6968 3.6 5361

Maternal sisters include:

Kings-Ransom Monterey Clash EX-94

*Nom. Jr All-American 5yr-old 2021

*Res. Jr All-American 4yr-old 2020

*Res All-NY & Jr All-NY 4yr-old 2020

*HM Jr All-NY Sr 3yr-old 2019

Kings-Ransom Doc Clever-ET EX-94 GMD

4-02 299 42210 3.2 1333 2.9 1223

3rd Dam: Kings-Ransom Mogul Cleo

EX-95,2E EEEEE 95-MS DOM

4-03 365 39770 4.1 1618 3.4 1338

5-09 365 36350 4.7 1698 3.5 1268

Lifetime 153350 4.6 7029 3.5 5387

4th Dam: Golden-Oaks Gwyn Classy-ET

EX-92 EEEVE

3-05 305 31580 4.1 1284 3.4 1062

*1st 4yr-old NY Spring Jr Show 2014

5th Dam: Golden-Oaks Champ Rae-ET

EX-93,3E EEVEE

6-04 365 41590 4.1 1714 3.2 1319

Lifetime 134060 4.4 5884 3.4 4522

6th Dam: EX-90 VEEVV DOM

7th Dam: EX-90 DOM

8th Dam: C Hanoverhill Tony Rae EX-

96,3E GMD-DOM

*HM All-American Jr 2yr-old 1988

*Nom. All-American 5yr-old 1991

9th Dam: Hanoverhill TT Roxette-ET*RC

EX-94,2E GMD-DOM

10th Dam: EX-90 GMD-DOM

11th Dam: C Glenridge Citation Roxy

EX-97,4E GMD Lifetime 209784 4.5 9471

*2X Queen of the Breed

12th Dam: EX-90 GMD

*3X All-American Produce of Dam



Macland Awe Juliet-RED-ET
EX-94,2E EEEEE

**Nom. All-American R&W Aged Cow 2023*
(3rd Dam of Lot 18)



Macland Hulu Juliet-RED-ET
UG-86 +UUUU 87-MS

**2nd Jr 2yr-old Midwest Spring Show 2026*
(Dam of Lot 18)

LOT 18 Choice

**Selling 1st choice of the 2 R&W females listed below by Audacious-RED*

Courtlane Holsteins c/o Scott Courtney

2564 Pole Line Rd
Ridgeway, IA 52165
563-380-1318

#4277

Courtlane Aud Julie-ET

3321578233 99%RHA-I
Born 1/11/26 5/26 PTA +2454GTPI
+2.26T +1.81UDC +1.13FLC

Farnear Audacious-RED

3267488903 4/26 PTA +2404GTPI
+59M +2.41T +1.94UDC +1.16FLC
Architect X VG-87 King Doc

Macland Hulu Juliet-RED-TW

2-03 VG-86 +VVVV 87-MS
3253628003 4/26 PTA +2.13T
1-11 67 6480 4.2 279 3.1 197 RIP
Sire: Siemers Wolf Hulu 37006-ET

(Pictured above)

**2nd Jr 2yr-old at Midwest National Spring Show 2026 (open show)*

**1st Jr 2yr-old at Midwest National Spring Show 2026 (Jr show)*

**HM Intermediate Champion of the Midwest National Spring Jr Show 2026*

#4280

Courtlane Aud Juicy-ET

3321578236 99%RHA-I
Born 1/12/26 5/26 PTA +2369GTPI
+1.64T +1.28UDC +.80FLC

2nd Dam:

Macland DB Juliet-RED
EX-94 EEEEE

1-10 322 18010 4.5 808 3.7 666
2-11 365 28530 4.3 1233 3.6 1025
4-02 333 30610 4.1 1247 3.4 1048
5-03 365 30450 4.5 1377 3.8 1143
Lifetime 123360 4.3 5330 3.6 4478

3rd Dam: (Pictured above)

Macland Awe Juliet-RED-ET
EX-94,2E EEEEE

5-08 365 25470 4.6 1168 3.6 928
7-07 305 25210 5.2 1309 3.2 817
Lifetime 120030 4.9 5880 3.7 4399

**Nom. All-Am R&W Aged Cow 2023*

4th Dam:

Macland Advent Juliet-Red
EX-90,2E EEVVE

5-08 365 29150 4.6 1340 3.1 904
Lifetime 106960 4.6 4903 3.4 3647

**HM All-Am R&W Spring Yearling 2008*

**Nom. All-Am R&W Spring Calf 2007*

5th Dam:

Miss Macland Sept Juliet-ET *RC
EX-92,2E EEEEE

5-05 365 24930 4.2 1045 2.8 689
Lifetime 109040 3.9 4283 3.2 3462

**Nom. All-American 5yr-old 2010*

**Res. Grand Champion S. Spr. Nat'l 2009*

**HM All-American Jr. 3yr-old 2008*

**Supreme Champ Kingsmill Futurity 2008*

**Nom. All-American Jr. 2yr-old 2007*

6th Dam:

Sco-Lo Integrity Juliet
EX-92 EEVVE

4-10 365d 35,716 3.7 1310 3.1 1091

**Nom. All-American Jr. 2yr-old 2000*

7th Dam: Sco-Lo Highlight Julia

VG-85 GMD DOM

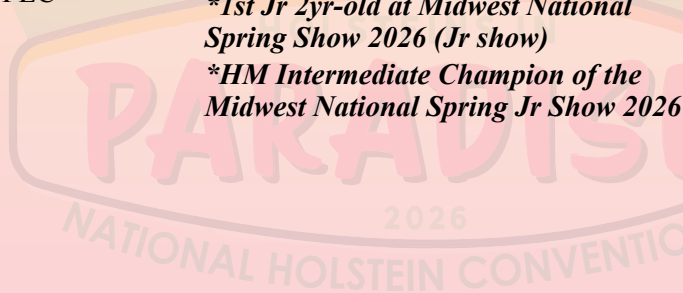



**Rosedale Worth Repeating-ET*RC
EX-94,3E EEVVEE**

3-04 302 38550 4.3 1649 3.6 1376
(Dam of Lot 19)



Million-Heir Mx Rose-RED-ET
(She sells as Lot 19)

LOT 19

Million-Heir Mx Rose-RED-ET

3285325213 99%RHA-I
Born 9/7/25

Royalmaid Holsteins

12736 La Mirada Lane
Melba, ID 83641
John Mortenson 208-899-1570

Hodglynn Maximum-RED-ET

14156509C 4/26 PTA +2107GTPI
+1.66T +1.18UDC +1.14FLC 81%R
Altitude X EX-94 All-Am Unstopabull

Rosedale Worth Repeating-ET*RC

9-08 EX-94,3E EEVVEE 71580648
2-03 365 29610 4.3 1264 3.5 1028
3-04 365 38550 4.3 1649 3.6 1376
4-08 302 34360 3.4 1183 3.4 1154
5-08 305 35700 4.4 1582 3.7 1308
7-09 305 39950 4.5 1779 3.5 1399
Lifetime 213380 4.2 8936 3.5 7465
Sire: Braedale Goldwyn
(Pictured above)

**4th 5yr-old M-E Summ Nat'l 2018*

2nd Dam:

**Lavender Ruby Redrose-RED
EX-96,4E EEEEE**

4-00 365 43760 3.6 1559 3.5 1543
5-04 365 42880 4.2 1803 3.5 1492
7-04 365 52100 4.9 2576 3.4 1751
Lifetime 155980 4.3 10988 3.5 9047
**Supreme Champion at 2005 WDE
*Gr. Champ Int. R&W Show 2007
*All-American R&W 5yr-old 2005
*All-Am R&W 125,000 lb cow 2007
*Res. All-Am R&W 4yr-old 2004
2011 Wisconsin Cow of the Year

**3rd Dam: Northrose-I Lavender-ET*RC
EX-90 EVVVEE**

3-10 305 26160 3.6 945 3.2 845

**4th Dam: Rosedale Lea-Ann-ET
EX-93,2E EEEEE GMD**

4-08 365 39270 3.4 1325 2.9 1127
Lifetime 120420 3.6 4315 3.0 3567

**5th Dam: Stookey Elm Park Blackrose-ET
EX-96,3E EEEEE GMD-DOM**

5-03 365 42230 4.6 1939 3.2 1352
Lifetime 149880 4.4 6621 3.1 4656
**All-Time All-Am Jr 2yr-old & Jr 3yr-old
*All-Am & All-Can Jr 2yr-old 1992
*All-Am & All-Can Jr 3yr-old 1993
*Res. All-Am Aged Cow 1997
*HHM All-Am Aged Cow 1996
Res. All-Am 5yr-old Cow 1995

**6th Dam: Nandette TT Speckle-RED
EX-93 EEEEE DOM**

4-08 365 25290 4.7 1195
**All-American R&W 2yr-old 1983
All-American R&W 4yr-old 1981

7th Dam:

Nandette Riley Nana-RED VG-87
7-01 365 20070 3.4 677 3.1 621

8th Dam:

Nanette Bootmaker Gale VG-89
5-07 305 22300 4.0 986
Lifetime 129410 3.8 4916

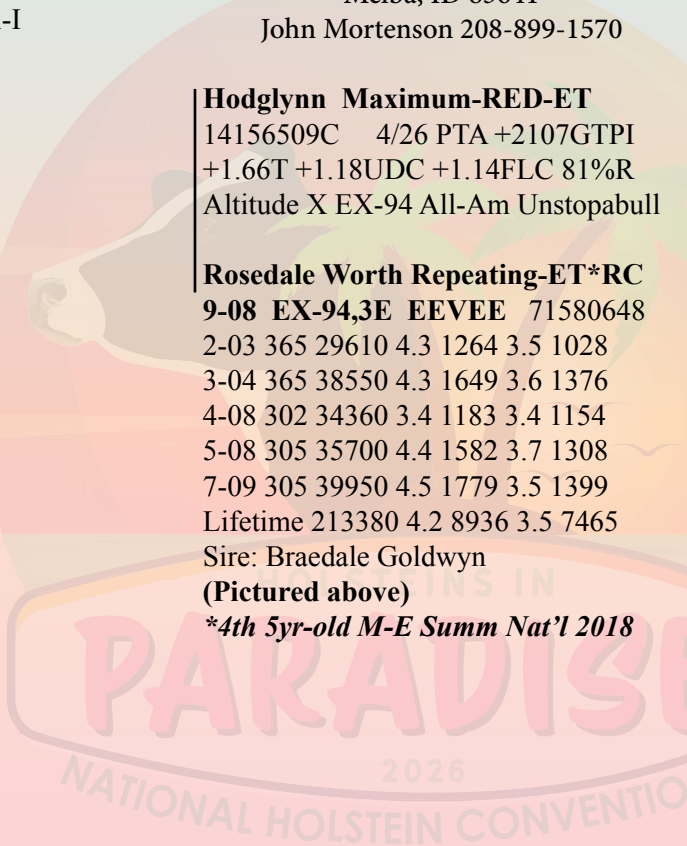

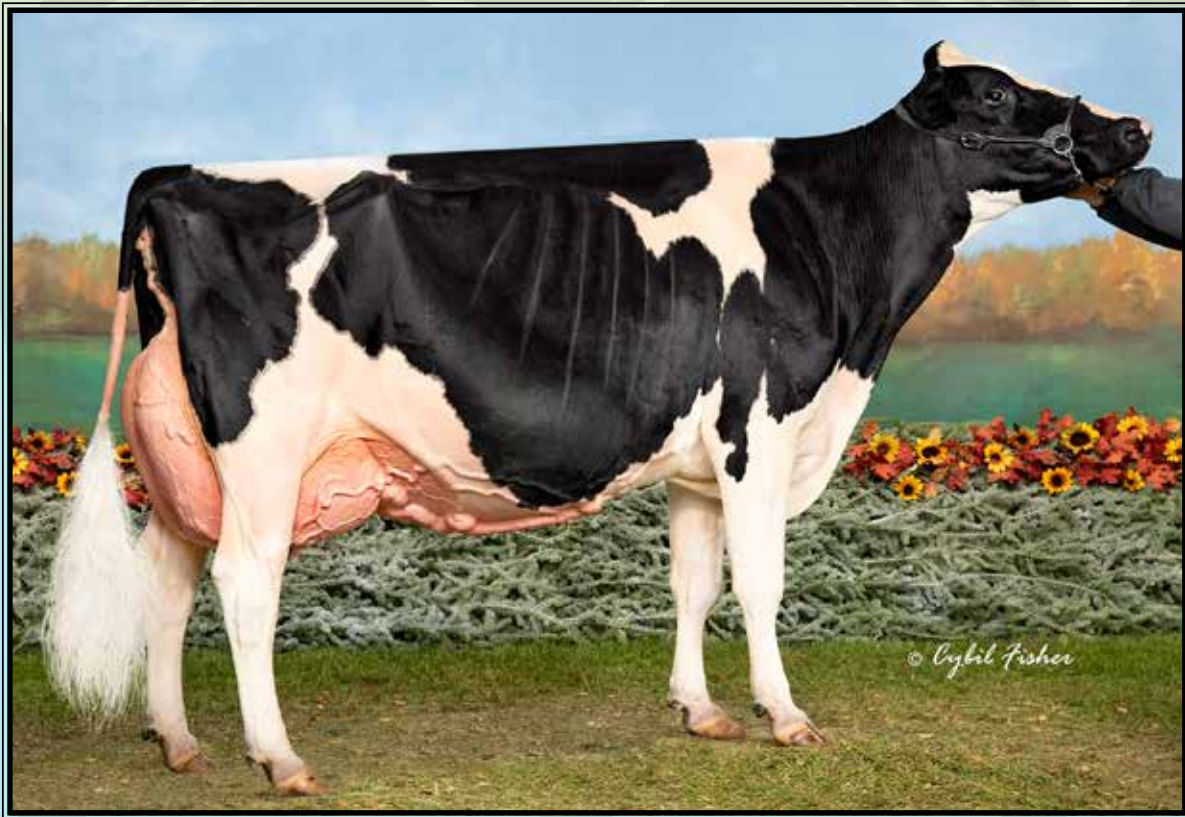

Jericho-Dairy Baracuda-ET*RC EX-96,3E EEEEE

**Nom. All-Canadian Production Cow 2025*

(Dam of Lots 20A & 20B embryos)

LOT 20A embryos

*Selling 5-#1 IVF female embryos
sired by Detective

**Qualified for export to Canada*

Sire of Lot 20A embryos:

Blondin Detective

120781841C 4/26 PTA +2568GTPI
+849M +3F +15P 2.97SCS
+2.86T +1.66UDC +1.38FLC 87%R
Alligator X Crushabull

LOT 20B embryos

*Selling 3-#1 IVF female embryos
sired by Believe-P

**Qualified for export to Canada*

Sire of Lot 20B embryos:

Aija Believe-P*RC*PC

13486161C 4/26 PTA +2265GTPI
+153M +2.39T +1.57UDC +1.09FLC
Mirand X Crush

Currie Holsteins

2267 Currie Rd

Tully, NY 13159

Aaron Eaton 315-857-8303

Dam of Lots 20A & 20B embryos:

Jericho-Dairy Baracuda-ET*RC

10-01 EX-96,3E EEEEE 143800208

2-00 365 23470 4.0 938 3.5 810

3-03 365 31333 4.2 1322 3.5 1090

4-06 365 33630 4.1 1377 3.7 1230

6-07 365 36720 3.9 1445 3.5 1297

7-10 305 30930 3.8 1180 3.8 1180

Lifetime 193050 4.1 7952 3.8 7249

Sire: Sonnek GC Corvette-ET

(Pictured above)

Baracuda winnings include:

**Nom. All-Canadian Production Cow 2025*

**Nom. All-American Production Cow 2023*

**Nom. All-American Aged Cow 2022*

**5th Aged Cow WDE 2022*

**1st Aged Cow & Grand Champ NYSF 2022*

**1st Aged Cow & HM Grand Cortland 2022*

**Jr All-American Sr 3yr-old 2019*

**1st Sr 3 & Res. Int. Champion WDE 2019*

**2nd Sr 3yr-old & Res. Int. Champion at both East National Jr Show 2019*

2nd Dam:

Jericho-Dairy Ad Barley-RED

EX-94,2E EEEEE

2-01 304 16510 4.6 762 3.7 604

3-01 346 19640 4.8 936 3.6 715

4-02 300 20410 4.5 923 3.6 723

5-01 365 25530 4.6 1187 3.7 952

6-03 308 29380 4.8 1422 3.4 993

7-03 365 33830 4.9 1646 3.5 1178

8-05 305 19620 4.3 850 3.5 689

10-03 305 17370 4.3 740 3.3 568

Lifetime 194110 4.7 9102 3.6 7011

3rd Dam:

Jericho-Dairy Berkley-TW

EX-93,3E EEEEE

7-08 365 26790 4.8 1279 3.6 960

Lifetime 126420 4.7 5998 3.8 4750

4th Dam: Jericho-Dairy Flip Bogart

EX-94,6E EEEEE D0M

6-04 305 22110 4.6 1016 3.5 782

Lifetime 221300 4.6 10225 3.4 7518

5th Dam: Squire-Hill Melvin TT-Twin

VG-88 +EVVE

6-01 365 27200 3.7 1007 3.2 874

6th Dam: Traskdale Gin Bo Threat *RC

EX-90,3E EVEE

5-02 365 23900 4.0 948 3.1 743

Lifetime 112260 4.0 4449 3.2 3584

7th Dam: Traskdale Qui Les Boots-TW

VG-87 VVEV

3-06 305 18310 3.4 630

8th Dam: Traskdale Ginney Le Senator

VG-87 VVVV

8-11 330 15290 3.6 558

9th Dam: Traskdale Alda Captain Leader

VG-88 VVVE

6-05 305 17190 3.4 583

10th Dam:

Traskdale Alda Adana Leader

EX-90,2E VEEE 11-Lactations

Lifetime 154240 3.9 6025

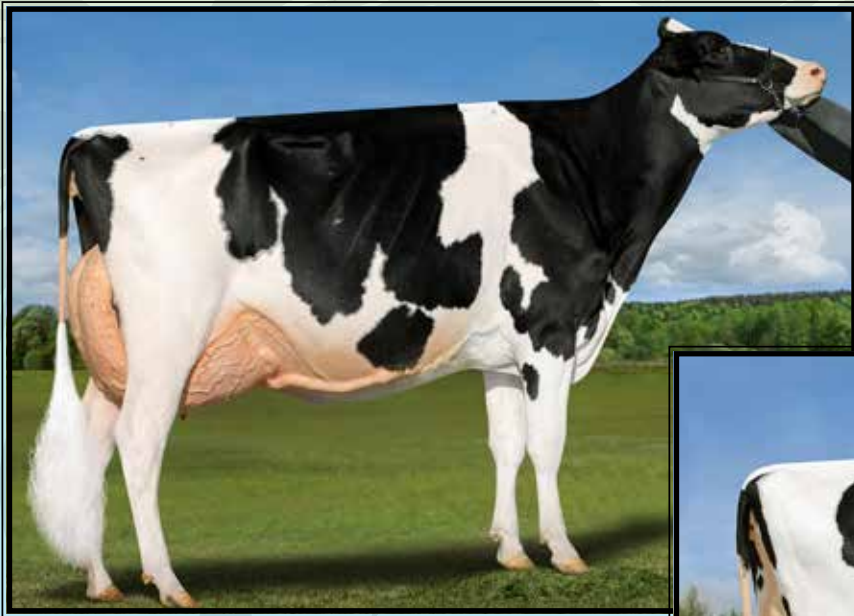

**Ladyrose Caught Your Eye-ET
EX-95 EEEEE 96-MS**

**Un All-Am Jr 2yr-old, All-Am Jr 3yr-old
& All-Am 4yr-old!
(2nd Dam of Lot 21A & 21B embryos)*

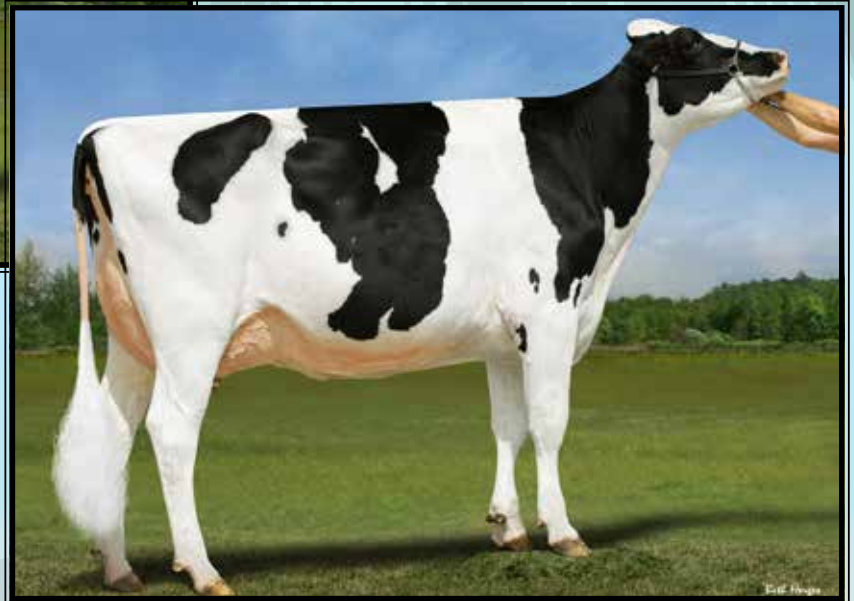

**Genosource Have At It-ET
EX-91, 92-MS**

*#1 G-Type Cow of the Breed!
(Dam of Lots 21A & 21B embryos)*

LOT 21A embryos

**Selling 5-#1 IVF female embryos
sired by Dropbox
Qualified for export to Canada

Sire of Lot 21A embryos:

Kings-Ransom Dropbox-ET

3224437486 4/26 PTA +3063GTPI
+526M +2.72T +1.77UDC +1.22FLC
Highjump X EX-95,2E Casper

LOT 21B embryos

**Selling 3-#1 IVF female embryos
sired by Mickael-P
Qualified for export to Canada

Sire of Lot 21B embryos:

S-S-I Siemers Mickael-P-ET

3284828772 4/26 PTA +3328GTPI
+1066M +.21% +102F +.03% +44P
+669NMS +1.7PL +2.75SCS
+2.28T +2.08UDC +1.09FLC
Allgone-PP X Frampton

Genosource

2188 78th St

Blairstown, IA 52209

Tim Rauen 563-451-5866

Kyle Demmer 563-451-5376

Dam of Lots 21A & 21B embryos:

Genosource Have At It-ET

2-09 EX-91, 92-MS 3249968983

4/26 PTA +2660GTPI +702M +20P
+4.33T +2.65UDC +1.59FLC

2-00 274 29519 4.0 1200 3.6 1066

-recently fresh w/ 2nd calf

Sire: Mr Ernestanthony Havenofear

(Pictured above) *scored 2 weeks fresh

#1 G-Type Cow of the Breed!

Maternal sisters include:

Genosource Hide Out-ET VG-89

**Nom All-American Milking Yearling 2025*

Genosource Jawdropper-ET VG-88

**Nom A-A & A-C Milking Yearling 2025*

Genosource Looks Matter-ET EX-91

**Res. All-American Milking Yearling 2024*

Kingsway Caught A Vibe-ET VG-87

**Jr Champion WDE 2023!*

Genosource Boombox-ET VG-87

**Nom. All-Am. Winter Yearling 2025*

Maternal brothers include:

MB-Lucklady Eye Candy-ET +3.01T

MB-Lucklady Bullseye-ET +2.66T

**2nd Dam: (Pictured above)
Ladyrose Caught Your Eye-ET
EX-95 EEEEE 96-MS**

2-01 359 25210 3.9 991 3.4 848

3-02 305 29720 4.4 1312 3.3 983

4-03 365 40960 4.2 1731 3.4 1391

Lifetime 129380 4.2 5497 3.4 4452

**All-American 4yr-old 2023*

**All-American Jr 3yr-old 2022*

**Un. All-American Jr 2yr-old 2021*

**All-American Produce of Dam 2023*

**1st @ WDE as Jr 2, Jr 3 & 4yr-old!*

3rd Dam: Rosedale Achieverslegacy-ET

VG-89 VEVVE

1-09 365 26380 5.1 1358 3.4 904

**All-American Milking Yearling 2017*

Full sis: Rosedale Catch A Glimpse-ET VG-89

**All-Am & All-Can Winter Yearling 2017*

4th Dam: Rosedale Lexington-ET

EX-95,3E EEEEE

4-11 365 42780 4.6 1973 3.0 1289

**All-Am 5yr-old 2013*

**Res. All-Am Jr 3yr & Res. All-Am Jr 2yr*

5th Dam: Rosedale Lexi-ET|

VG-89 EEEVE

2-02 365 26800 5.1 1356 3.1 837

**HM All-American Spring Yrlng*

6th Dam: Rosedale Lea-Ann-ET

EX-93,2E EEEEE GMD

4-08 365 39370 3.4 1325 3.1 1202

Lifetime 120420 3.6 4315 3.2 3795

7th Dam: Stookey Elmpark Blackrose-ET

EX-96,3E EEEEE GMD-DOM

5-03 365 42230 4.6 1939 3.2 1352

**All-Time All-Am Jr 2yr-old & Jr 3yr-old*

**Res. All-American 5yr-old 1995*

**All-Canadian Jr. 3yr & 5yr-old*

8th Dam: Nandette TT Speckle-RED

EX-93,92-MS DOM

4-08 365 25290 4.7 1195

**All-Am R&W 2yr-old & 4yr-old*

9th Dam: Nandette Riley Nana-RED VG-87

10th Dam: Nandette Bootmaker Gail VG-89

Newalta Dairy

1117 71st St

Pipestone, MN 56164

Trevor Ekkel 507-215-7521

LOT 22 (Group Lot of 35 head)

***Choose 35 cows from 200 two-year-olds, all less than 75 days in milk and all two-year-olds average 100,000 SCC!**

***Incredible udders, health, production!**

***Cows must be picked up by July 12, 2026, housed free of charge. After that, \$5/head/day charge until they leave.**



LOT 23 (Group Lot of 15 head)

* Heifers must be picked up by July 12, 2026, housed free of charge. After that, \$5/head/day charge until they leave.



Larson Acres, Inc.
18218 W State Road 59
Evansville, WI 53536
608-751-9166



* Scan the QR code for more pedigree information & photos on this lot 23.

“The Larson family has been farming in Southern Wisconsin for nearly a century. Focusing on three key pillars of quality, pride, and family. Larson-Acres is truly a superior example of modern family miking 2,800 Holsteins in both a conventional double 20 parallel parlor and a cross-ventilated double 22 parlor as well with the herd averaging 112 pounds of energy corrected milk, 4.68% butter fat and 3.4% protein! They have bred 130 Excellent cows, 16 Gold Medal dams and 40 Dams of Merits. The host numerous tours for industry leaders, fellow producers, international guests, and school children! Always, a great visit!

LOT	MO/WT#	BIRTH	REGNUM	NAME	SNAME	DAM	TP1	NM	CM	DWP\$	MLK	% FAT	% PRO	EFF	FSAV	RFI	LIV	HUIV	PL	SCS	DPR	HCR	CCR	FI	SE	PTAT	FIC	UDC	HAP	BK	KK	MF	DA	KET	MAS	MET	RPL																					
A	32641	12/17/25	H0840003307341638	LARS-ACRES LEDGER 32641-ET	MATCREST SUNDANCE LEDGER-ET	LARS-ACRES SHEEP ASTER-ET	3354	971	998	954	1018	0.24	109	0.05	48	321	285	-94	-0.1	0.8	3.9	2.88	-0.8	3.0	0.7	0.4	1.8	1.13	0.58	0.88	A2A2	AB	0.0	0.0	0.2	2.2	0.5	-0.1																				
B	32680	12/26/25	H0840003307341677	LARS-ACRES CABARET 32680-ET	BEYOND EASTON CABARET-ET	LARS-ACRES KAHN FELLOW-ET	3348	887	900	969	1171	0.09	74	0.01	40	244	304	-148	0.5	0.0	5.0	2.70	1.4	3.3	3.1	2.5	1.2	1.09	0.84	1.19	A2A2	AB	-0.1	0.2	0.3	4.6	0.4	-0.6																				
C	32693	12/20/25	H0840003307341690	LARS-ACRES GOLLER FLAMA-ET	BEYOND SHPSTR GOLLER-ET	LARS-ACRES WARGER FLUTE-ET	3344	946	987	894	514	0.36	117	0.09	41	295	57	-82	1.8	0.4	4.4	2.75	-0.7	1.0	0.3	0.2	1.7	0.97	0.33	0.96	A2A2	AB	0.0	0.5	1.1	1.4	1.2	-0.6																				
D	32696	12/20/25	H0840003307341693	LARS-ACRES ANMO 32696-ET	LARS-ACRES SHEEP ANMO-ET	LARS-ACRES SUNDANCE 30013-ET	3387	947	978	989	1287	0.21	112	0.06	58	320	101	-43	-1.9	0.3	4.1	2.86	-1.4	0.7	-0.3	-0.2	1.3	1.24	0.34	0.82	A1A2	AA	0.0	0.2	1.1	1.5	1.5	0.2																				
E	32709	1/1/26	H0840003307341706	LARS-ACRES SKEET 32709-ET	T SPRUCE SKEET-ET	LARS-ACRES EVERDAY SKIES-ET	3369	949	988	1089	793	0.23	95	0.08	47	277	154	-104	2.6	0.2	4.8	2.71	-0.5	2.0	1.4	0.8	1.5	1.06	0.81	0.68	A1A2	AB	0.0	0.4	1.0	2.4	0.6	-0.2																				
F	32718	1/2/26	H0840003307341715	LARS-ACRES MIRKO 32718	WET ELVIN MIRKO-ET	LARS-ACRES SH CABERNET	3366	870	919	1076	643	0.22	86	0.12	53	264	99	-139	1.7	0.6	4.5	2.91	1.2	0.2	1.7	1.5	1.7	1.20	0.60	0.84	A2A2	AB	0.0	0.5	0.8	2.1	1.2	-0.3																				
G	32772	1/16/26	H0840003307341769	LARS-ACRES MBBLUE 32772-ET	ADAWAY REPPER MBBOBLUE-ET	LARS-ACRES ELVIN ANDI-ET	3361	952	1005	1162	732	0.29	110	0.11	55	320	163	-100	-0.2	0.1	3.2	2.67	-1.8	-1.0	-1.3	-1.4	1.3	1.19	0.16	0.78	A2A2	BB	0.1	0.2	0.6	4.2	1.3	-0.1																				
H	32795	1/21/26	H0840003307341792	LARS-ACRES MIRKO 32795-ET	WET ELVIN MIRKO-ET	LARS-ACRES CUMULUS AVERY-ET	3339	915	957	1104	520	0.26	90	0.09	41	258	155	-116	1.8	0.7	4.9	2.72	1.3	2.6	2.4	1.9	1.3	0.77	0.80	0.53	A2A2	AA	0.1	0.3	1.2	3.3	1.4	0.5																				
I	32807	1/23/26	H0840003307341804	LARS-ACRES MIRKO STAMINA-ET	WET ELVIN MIRKO-ET	LARS-ACRES SHEEP 30105-ET	3391	979	1020	1141	849	0.29	114	0.09	51	297	-43	2.2	1.4	0.2	4.8	2.76	-0.2	-0.9	0.2	0.2	1.7	0.74	0.36	0.60	A1A2	AA	0.1	0.6	1.4	3.1	1.9	-0.1																				
J	32831	1/28/26	H0840003307341828	LARS-ACRES ANMO FLOOD-ET	LARS-ACRES SHEEP ANMO-ET	LARS-ACRES WARGER FLUTE-ET	3357	981	1022	1219	768	0.29	110	0.09	50	304	108	1	2.0	0.5	4.9	2.84	0.0	1.7	0.7	0.9	1.5	0.37	0.30	0.43	A2A2	AA	0.0	1.0	1.3	2.4	1.3	-0.4																				
K	32863	2/16/26	H0840003307341860	LARS-ACRES DENWME 32863	KINGS-RANSON DENWME-ET	LARS-ACRES SH CABERNET	3361	934	972	1165	773	0.22	92	0.08	46	267	135	-153	1.5	0.4	5.5	2.75	0.1	1.2	1.3	1.0	1.6	0.91	0.55	0.88	A1A2	AB	0.0	0.5	1.2	5.1	0.6	-0.6																				
L	32882	2/11/26	H0840003307341879	LARS-ACRES MBBLUE SKATE-ET	ADAWAY REPPER MBBOBLUE-ET	LARS-ACRES SHEEP SKARET-ET	3371	968	1004	1091	781	0.22	91	0.07	45	289	329	-173	1.1	0.4	5.1	2.71	0.1	2.5	2.0	1.2	1.3	1.15	0.83	1.05	A2A2	AB	-0.1	0.1	0.2	1.3	0.8	0.3																				
M	32892	1/23/26	H0840003307341889	LARS-ACRES DENWME 32892-ET	KINGS-RANSON DENWME-ET	LARS-ACRES SSI SHP 29548-ET	3324	931	975	1139	370	0.32	100	0.10	40	275	156	-21	0.9	0.8	4.9	2.81	0.1	1.2	1.2	1.1	1.2	0.71	0.40	0.92	A2A2	BB	0.0	0.5	0.6	3.6	0.9	0.1																				
N	32896	2/13/26	H0840003307341893	LARS-ACRES ANMO 32896	LARS-ACRES SHEEP ANMO-ET	LARS-ACRES VANGOGH 28827-ET	3311	957	984	1190	1193	0.20	103	0.04	50	299	175	-58	1.1	1.0	4.4	2.66	-2.0	0.3	-1.5	-1.3	1.2	0.96	0.31	0.84	A2A2	AA	0.0	0.7	1.1	3.1	0.0	-1.1																				
O	32897	2/13/26	H0840003307341894	LARS-ACRES ANMO HAZY-ET	LARS-ACRES SHEEP ANMO-ET	LARS-ACRES SSI VING 28729-ET	3373	981	1019	1148	1155	0.26	118	0.07	57	325	70	-40	-1.1	0.3	4.4	2.65	-2.6	-0.2	-1.8	-1.7	1.3	1.18	0.47	0.79	A1A2	AB	0.0	0.5	1.0	3.0	0.7	-0.5																				
																											AVERAGE		3357	945	982	1089	838	0.25	101	0.08	48	290	152	-83	0.9	0.4	4.6	2.76	-0.4	1.2	0.7	0.5	1.4	0.98	0.49	0.81	0.0	0.4	0.9	2.9	1.0	-0.2

LOT 24 (Group Lot of 10 head)

* Heifers must be picked up by July 12, 2026, housed free of charge. After that, \$5/head/day charge until they leave.

Gar-Lin Dairy LLC
4329 130th Ave SE
Eyota, MN 55934
c/o Vincent Migliazzo, cell: 209-658-5348

Gar-Lin Dairy is a 4th generation dairy and crop operation located in southeast Minnesota. For generations, Gar-Lin has focused on producing high quality milk, forages and grain. Today, Gar-Lin Dairy farms about 4,500 acres of corn, soybeans, winter rye, alfalfa, and canning crops. The dairy is milking 1,750 cows with a herd average of 32,927lbs of milk, 1396lbs of fat, 1057lbs of protein and a SCC of 75,000. Everything is done to perfection as best they can and great ag advocates for North America!



LOT	MGMT	DOB	Official ID	Registered Name	Site	PI	NM	CM	DWPS	Milk	% Fat	% Protein	F:EFF	F:SAV	RFI	LIV	HLV	PL	SCS	DPR	HCR	CCR	FI	SCE	PIAT	UDC	R:C	H:PS	BCN	KCN	MF	DA	NET	WAS	MET	RP				
A	5654	1/02/25	H0840003295640985	DANWOF BARKEEP 5654-ET	PERV-COL BARKEEP-ET	3364	938	964	756	0.24	95	0.05	271	238	-33	0.3	0.3	4.8	2.72	0.9	1.5	2.4	2.1	1.2	0.99	1.54	-0.03	A2A2	AB	0.0	0.7	1.1	2.7	1.9	0.3					
B	5670	1/02/25	H0840003311918762	DANWOF BARKEEP 5670-ET	PERV-COL BARKEEP-ET	3310	883	891	1503	0.13	99	0.00	312	341	-104	-2.3	0.4	2.8	2.93	-1.7	1.2	-0.3	-0.2	1.7	1.49	1.57	0.22	A2A2	AB	-0.1	0.3	0.9	-0.1	1.4	1.0					
C	5739	11/13/25	H0840003311918832	DINOMI-GOLD GOLLEY5739	BEYOND SHIPSTR GOLLEY-ET	3356	817	879	304	0.41	121	0.15	286	-209	42	0.3	0.8	2.8	2.88	-1.0	1.1	0.2	0.0	1.7	1.44	0.65	0.69	A2A2	AB	0.0	0.3	0.7	1.3	1.5	0.1					
D	5753	11/19/25	H0840003311918846	DANWOF FARGO 5753-ET	AURORA-FARGO-ET	3328	896	914	1012	0.21	99	0.02	274	184	-69	-1.0	0.7	3.8	2.76	0.2	3.1	1.4	1.5	1.7	0.95	1.23	0.09	A2A2	AB	0.0	0.4	0.9	3.2	1.7	0.6					
E	5774	11/24/25	H0840003311919568	DANWOF FARGO 5774-ET	AURORA-FARGO-ET	3314	804	823	858	0.12	67	0.03	214	217	-40	0.7	0.2	4.9	2.79	0.9	3.3	3.0	2.0	1.5	1.50	2.05	0.32	A2A2	AB	0.1	0.9	1.5	2.5	1.6	0.5					
F	5838	12/24/25	H0840003311919657	GAR-LIN MICA 5838	SSI-SHEEPSTER MICA-ET	3322	794	825	1417	0.14	97	0.06	278	-69	37	-1.2	0.2	2.7	2.89	-1.3	-0.2	-0.6	0.4	1.1	1.42	0.56	0.48	A2A2	AB	0.0	0.4	0.2	0.1	1.6	0.2					
G	5900	1/6/26	H0840003311918614	GAR-LIN MICA 5900	SSI-SHEEPSTER MICA-ET	3331	828	855	1088	0.18	94	0.05	258	2	-11	-0.3	0.7	4.0	2.79	-0.6	2.4	1.4	1.0	1.2	0.95	1.33	0.21	A2A2	AB	0.0	0.6	0.7	1.8	1.5	-0.4					
H	5923	1/13/26	H0840003311918593	DANWOF CRUZ 5923-ET	DANWOF CRUIT CRUZ-ET	3333	830	858	825	0.19	87	0.06	253	139	-120	0.4	-0.1	3.8	2.88	0.8	0.6	1.7	1.6	1.3	1.36	1.48	0.26	A2A2	BB	-0.1	0.2	0.8	3.5	1.0	-0.4					
I	5928	1/14/26	H0840003311918603	GAR-LIN GOLLEY 5928	BEYOND SHIPSTR GOLLEY-ET	3357	821	869	664	0.31	111	0.12	283	-411	-56	-0.2	0.1	2.6	2.93	-0.9	0.9	-0.1	0.1	1.4	1.73	0.62	0.62	A2A2	AB	-0.1	0.0	1.2	2.0	1.7	0.1					
J	4767	2/7/26	H0840003300481897	DANWOF COMMANDER 4767-ET	PLAINWOLLS COMMANDER-ET	3407	1155	1179	1474	0.26	133	0.04	396	366	-126	-0.6	0.6	3.7	2.87	-1.7	0.4	-0.3	-0.6	1.2	0.20	0.58	-0.22	A2A2	AB	-0.3	0.0	-0.4	0.7	0.7	0.1					
						AVERAGE						3342	877	906	990	0.22	100	0.06	48	283	110	-48	-0.4	0.4	3.6	2.84	-0.4	1.4	0.9	0.8	1.4	1.20	1.16	0.26	-0.1	0.4	0.8	1.8	1.5	0.2



**S-S-I Doc Have Not 8784-ET
EX-96 EEEEE DOM**

**Sold for \$1.925 million in package
& Res. All-American 4yr-old 2022
(4th Dam of Lot 25)*



**Duckett Perfect Hallie EX-92
(3rd Dam of Lot 25)**



**Midas-Touch Hinge 4220-ET
(Donor Dam of Lot 25 IVF session)**

**LOT 25
IVF Session**

**Buyer is purchasing rights to control the next IVF session(s). Buyer is guaranteed IVF sessions until a minimum of 8 #1 or #2 IVF embryos are produced. Embryo grades are determined at the time of transfer if fresh embryos or at time of freezing if freezing is requested by buyer. If Buyer transfers grade #3 or lower embryos, these transferred embryos apply towards the guarantee of 8 total embryos. Buyer is responsible for all costs of the aspiration and mating sire decisions.*

Dam of IVF Session:

Midas-Touch Hinge 4220-ET

3318627631 99%RHA-I
Born 11/16/25 A2/A2 BB MW-0
4/26 PTA +3343GTPI +555NM\$
+576CM\$ +125CFP +175FE
+1073M +.13% +80F +.04% +45P
+2.8PL 2.85SCS -.2CCR -.1FI
+3.39T +2.22UDC +1.67FLC 1.9%SCE

**One of two heifers in the World over
+3300 GTPI and +3.00 for Type!*

**Sheepster Free!*

Terra Linda Dairy c/o Mike Santos

4433 Ave 232
Tulare, CA 93274
559-358-5345

Haveitall Blakely Hinge-ET

3277629429 4/26 PTA +3230GTPI
+993M +.07% +61F +41P +2.0PL
+2.88T +2.30UDC +1.67FLC 80%R
Blakely X EX-90 Perfect

Duckett Perky History-ET

2-04 VG-85 VVF+V 3277629428
4/26 PTA +3149GTPI +889M +58F
+42P +535NM\$ +2.9PL 2.81SCS
+1.86T +1.30UDC +.48FLC
1-10 261 23110 4.4 1019 3.4 780 RIP
Sire: Progenesis Perky

3rd Dam: (Pictured above)
Duckett Perfect Hallie-ET
EX-92 EEEEE
2-00 356 30940 4.7 1469 3.8 1188
3-01 305 34640 4.5 1563 3.7 1289

4th Dam: (Pictured above)
S-S-I Doc Have Not 8784-ET
EX-96 EEEEE DOM
4-05 320 35670 3.9 1404 3.3 1162
Lifetime 123140 3.8 4692 3.3 4016
**Res. All-American 4yr-old 2022*
**Sold as a pkg for \$1.925 million*

5th Dam: Fly-Higher Jedi Havenot-ET
VG-86 VVV+V
3-05 365 31495 3.2 994 3.4 1060

6th Dam: Cookiecutter Masy Hashes-ET
VG-85 +VV+V
3-11 365 39630 3.6 1436 3.1 1209
Lifetime 121290 3.9 4762 3.2 3920

7th Dam: Cookiecutter Mom Halo-ET
2-09 VG-88 VV+VE DOM
2-00 365 35280 5.2 1819 3.7 1304
**Global Cow of the Year 2019!*

8th Dam: Cookiecutter Gld Holler-ET
VG-88 VVV+E DOM
2-03 365 40730 3.5 1410 3.1 1249

9th Dam: Ms Kings-Rnsm Champ Haley-ET
EX-90 EEVVE GMD-DOM
3-11 365 43690 3.7 1625 3.1 1357

10th Dam: Regancrest-JDV Hanna-ET
EX-90 EEVVE
4-07 365 45110 4.3 1922 3.2 1449

11th Dam: Long-Haven Rudolph Dee-ET
EX-90,2E EVVEE GMD-DOM
2-11 365 32720 4.8 1565 3.8 1252
Lifetime 166900 4.3 7099 3.5 5884

12th Dam: Regancrest Elton Disrael-ET
VG-88 EX-MS DOM
2-04 365 33617 4.5 1499 3.5 1169

13th Dam: Snow-N Denises Dellia EX-95,2E
**Global Impact Cow of the Year 2005*

14th Dam: Snow-N Dorys Denise EX-90,2E

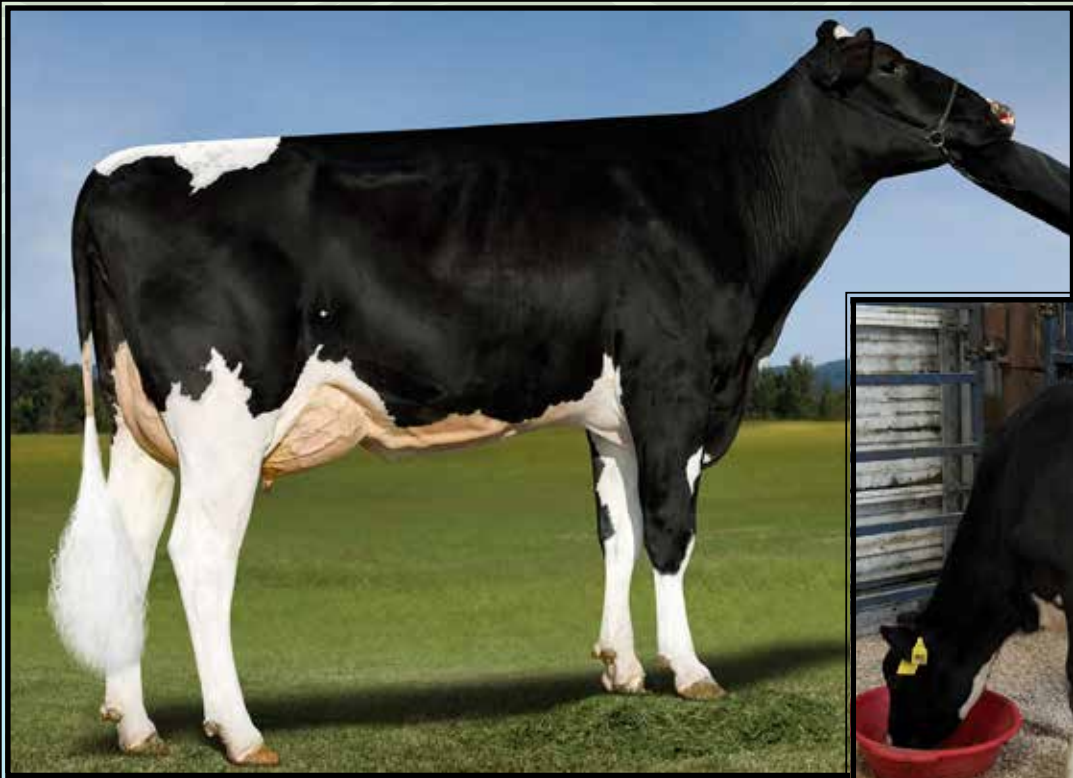

**SDG-PH 6998 Pndulum 7857-ET
VG-85 +UU+U**

2-02 325 31836 4.7 1499 3.8 1201
(3rd Dam of Lot 26)



**SDG-PH 8002 Cobot 9931-ET
(Donor Dam of Lot 26 IVF session)**

**LOT 26
IVF Session**

**Buyer is purchasing rights to control the next IVF session(s). Buyer is guaranteed IVF sessions until a minimum of 8 #1 or #2 IVF embryos are produced. Embryo grades are determined at the time of transfer if fresh embryos or at time of freezing if freezing is requested by buyer. If Buyer transfers grade #3 or lower embryos, these transferred embryos apply towards the guarantee of 8 total embryos. Buyer is responsible for all costs of the aspiration and mating sire decisions.*

Dam of IVF Session:

SDG-PH 8002 Cobot 9931-ET

3319297611 99%RHA-I
Born 12/27/25 A1/A2 BB MW-0
4/26 PTA +3559GTPI +1231NMS
+1273CMS +189CFP +375FE
+1515M +.20% +117F +.08% +72P
+6.0PL 2.77SCS +1.0CCR +.4FI
+.54T +.36UDC +.01FLC 1.1%SCE
+1275DWPS

#6 NMS Cobot daughter

***Top 50 GTPI and Top 100 NMS
heifer in the breed!**

Nathan Johnson & James Vierhout

510 Railroad St
Hull, IA 51239
James 712-470-1202

Siemers Rim Cobot-ET

3272851356 4/26 PTA +3497GTPI
+1124M +.26% +117F +.07% +57P
+1219NMS +5.9PL -.7DPR 2.64SCS
+.69T +.48UDC -.31FLC 79%R
Rimbot X VG-85 DOM Monteverdi

SDG-PH 7857 Sheep 8002

3275148816 4/26 PTA +3415GTPI
+1089M +120F +59P +1102NMS
+5.0PL 2.85SCS +.50T +.16UDC
2-03 172 15642 4.9 770 3.5 552 RIP
-Due back at 3-04
Sire: OCD Trooper Sheepster-ET
***11 sons to AI to date**

**3rd Dam: (Pictured above)
SDG-PH 6998 Pndulum 7857-ET
VG-85 +VV+V**

2-02 325 31836 4.7 1499 3.8 1201
3-03 299 35400 4.1 1444 3.1 1115
-fresh again at 4-03

***Mat. sister to #3 GTPI sire- 'Dominance'**

**4th Dam: SDG 2900 Pursuit 6998-ET
VG-86 VVV+V**

3-01 302 33830 5.1 1711 3.5 1180

**5th Dam: Simple-Dreams 60371A2900-ET
GP-80 V+FG+**

**6th Dam: Endco Jedi Balmorra-ET
VG-87 EVVVV**

2-04 305 26450 4.3 1137 3.5 926

7th Dam: Sandy-Valley JC Bianca-ET

8th Dam: Sandy-Valley Uno
1-11 327 24680 4.1 1019 3.5 861

**9th Dam: Sandy-Valley Super Bitsy-ET
EX-90 EEEVV**

4-03 304 27930 2.8 1081 3.2 1207

**10th Dam: Sandy-Valley R Brylliant-ET
VG-86 V+VVV GMD**

2-00 339 28800 3.8 1105 3.3 950

**11th Dam: Regancrest Brynna-ET
EX-91 EEEEEV GMD**

2-04 365 32060 3.6 1166 3.2 1019

**12th Dam: Regancrest-PR Barbie-ET
EX-92 EEEEE 94-MS GMD-DOM**

2-06 365 31690 3.9 1237 3.3 1050
***HM All-American Jr 3yr-old 2004**

**13th Dam: Regancrest Juror Brina-ET
EX-92 EEEVE GMD**

4-04 365 40640 3.6 1478 2.8 1140

**14th Dam: Regancrest Aerostar Bert-ET
EX-90 EEEVV GMD-DOM**

5-02 365 37790 3.6 1357 3.2 1215

**15th Dam: Regancrest Board Chairman Bea
EX-90 VEVE**

**16th Dam: Regancrest Apache Standout Bea
VG-86 EX-MS**

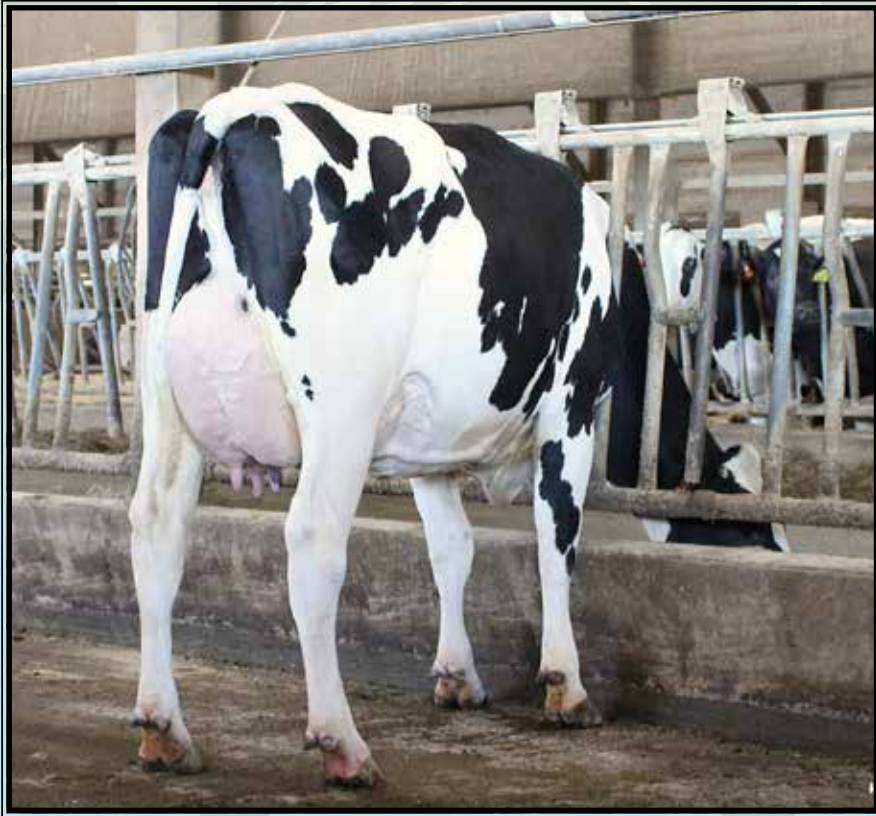

Blumenfeld Phoenix 9085-ET
(2nd Dam of Lot 27)



Blumenfeld Hi-Level 9842-ET
(Donor Dam of Lot 27 IVF session)

**LOT 27
IVF Session**

**Buyer is purchasing rights to control the next IVF session(s). Buyer is guaranteed IVF sessions until a minimum of 8 #1 or #2 IVF embryos are produced. Embryo grades are determined at the time of transfer if fresh embryos or at time of freezing if freezing is requested by buyer. If Buyer transfers grade #3 or lower embryos, these transferred embryos apply towards the guarantee of 8 total embryos. Buyer is responsible for all costs of the aspiration and mating sire decisions.*

Dam of IVF Session:

Blumenfeld Hi-Level 9842-ET

3313206899 99%RHA-I
Born 9/13/25 A2/A2 AB MW-0
4/26 PTA +3560GTPI +1165NMS
+1226CMS +203CFP +386FE
+625M +.44% +144F +.14% +59P
+4.6PL 2.81SCS +.4CCR -.1FI
+.86T +.95UDC +.73FLC 1.5%SCE

#3 GTPI & NMS Hi-Level daughter

***Top 50 GTPI heifer in the breed!**

Blumenfeld Holsteins LLC

6189 170th St N
Hawley, MN 56549

Brian Waldner 701-630-2713

Beyond Hi-Level-ET

3267428291 4/26 PTA +3527GTPI
+985M +.37% +143F +.09% +56P
+1107NMS +4.5PL -.9DPR 2.79SCS
+1.21T +.94UDC +.60FLC 82%R
Sheepster X EX-91 DOM Deluxe

Blumenfeld Pheonix 9085-ET

2-04 GP-81 G+VG+ 3277639785
4/26 PTA +3230GTPI +592M +106F
+47P +774NMS +2.2PL 2.80SCS
+.47T +.35UDC +.36FLC
1-11 175 15310M 4.8 742 3.5 538 RIP
Sire: T-Spruce Phoenix 2176-ET
(Pictured above)

3rd Dam: Blumenfeld Graziano 8245

4th Dam:
Blumenfeld Acura 7113-ET
2-01 309 26840 4.3 1161 3.6 970
3-01 365 34120 4.1 1386 3.5 1204
Lifetime 111540 4.3 4782 3.6 4041

5th Dam: Blumenfeld Yoda 6240-ET
VG-86 EVFVV
2-00 349 34260 4.4 1519 3.6 1240
3-01 324 37990 4.4 1686 3.6 1376

6th Dam: Blumenfeld Rubicon 4852
VG-86 VVVVV DOM
2-00 305 23110 4.5 1035 3.8 869

7th Dam: Co-Op Blumen Day 4292-ET
VG-87 VEV+V
3-06 305 30620 4.4 1351 3.4 1033

8th Dam: Deervue-Acres Robin CRI-ET
VG-85 +V+V GMD-DOM
1-10 365 33140 4.7 1563 3.3 1101

9th Dam: Deervue-Acres Outside Robyn
VG-87 VVE+V GMD-DOM
3-11 365 40100 4.8 1941 3.4 1356
Lifetime 143680 4.7 6814 3.4 4932

10th Dam: Deervue-Acres Rudlph Olivia
VG-85 VVE++
5-04 365 25030 5.4 1345 3.0 757
Lifetime 100620 4.5 4554 3.3 3293

11th Dam: Schaefer Simon Olivia
VG-88 EEEEE
6-01 305 32980 5.1 1690 3.0 994
Lifetime 162860 4.5 7294 3.1 4996

12th Dam: Jonvale T T Ollie
EX-90,2E VEEE GMD
10-09 365 27190 4.1 1111 2.9 789
Lifetime 213340 3.7 7980 3.1 6074

13th Dam: Jonvale Tackman Ollie
VG-85 VVVV
3-03 308 15570 4.1 644

14th Dam: Jonvale Zimmerman Alstar Ollie
VG-85 +V+V
Lifetime 123100 4.4 5380

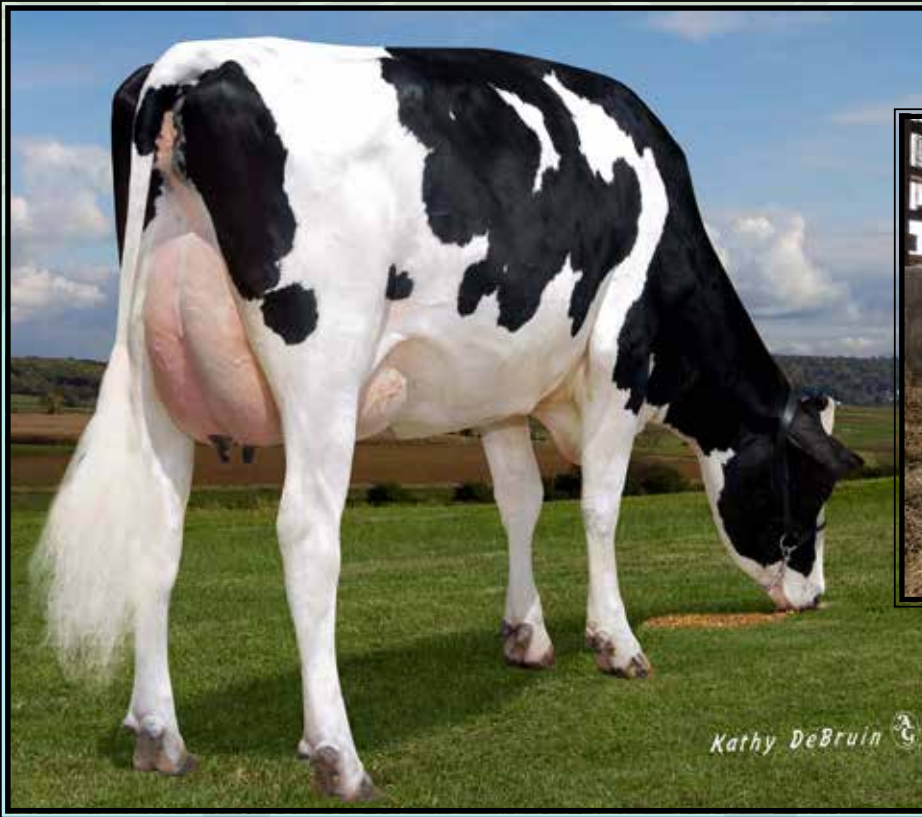

T-Spruce Clavicle 26132-ET
(Donor Dam of Lot 28 IVF session)

Endco Yoder L7933 9839-ET VG-86 VUU+U

Lifetime 184180 4.6 8425 3.8 7039

(5th Dam of Lot 28)

**LOT 28
IVF Session**

**Buyer is purchasing rights to control the next IVF session(s). Buyer is guaranteed IVF sessions until a minimum of 8 #1 or #2 IVF embryos are produced. Embryo grades are determined at the time of transfer if fresh embryos or at time of freezing if freezing is requested by buyer. If Buyer transfers grade #3 or lower embryos, these transferred embryos apply towards the guarantee of 8 total embryos. Buyer is responsible for all costs of the aspiration and mating sire decisions.*

Dam of IVF Session:

T-Spruce Clavicle 26132-ET

3306492732 99%RHA-I
Born 6/11/25 A2/A2 AA MW-0
4/26 PTA +3555GTPI +1085NMS
+1129CMS +189CFP +334FE
+1008M +.32% +129F +.10% +60P
+5.2PL 2.89SCS +1.1CCR +1.2FI
+1.18T +1.08UDC +.31FLC 1.4%SCE
+1126DWPS +3832GLPI

#2 GTPI Clavicle daughter

**Top 50 GTPI heifer in the breed!*

Twin-Spruce Farms, c/o Arnie Gruenes

17565 County Rd
Richmond, MN 56368
320-493-9703

Pen-Col Siemers Clavicle-ET

3267429052 4/26 PTA +3485GTPI
+1221M +.29% +131F +.09% +64P
+1005NMS +3.6PL -1.3DPR 2.87SCS
+1.28T +.89UDC +.03FLC 81%R
Dominance X Gameday

T-Spruce Sheepster 21324-ET

3272452023 4/26 PTA +3376GTPI
+1796M +124F +66P +1029NMS
+3.6PL +.64T +.86UDC +.13FLC
-Due 7/16/26
Sire: OCD Trooper Sheepster-ET

3rd Dam:

T-Spruce Torro 16389-ET

4th Dam:

Mercedes Lionel Lass-ET

5th Dam: (Pictured above)

**Endco Yoder L7933 9839-ET
VG-86 VVV+V**

4-05 319 30150 4.4 1341 3.8 1150
5-05 350 34320 4.5 1560 3.8 1320
Lifetime 184180 4.6 8425 3.8 7039

6th Dam:

**T-Spruce Lgold 7933-ET GP-81
2-05 248 20320 4.4 904 3.6 725**

7th Dam:

**Bosside Epic Yinga
VG-85 VV++V
2-01 365 34150 3.7 1271 3.5 1183**

8th Dam:

**Bosside Boulder Baily-ET
GP-83 V+GGV
3-11 365 33560 3.7 1246 3.4 1134**

9th Dam:

**Co-Op Bosside Yelonda-ET
GP-84 VEF++ DOM
2-00 365 28390 4.9 1386 3.4 955**

10th Dam:

**Coyne-Farms Yelena CRI-ET
VG-85 +VV+V GMD-DOM
1-11 365 36930 3.6 1336 3.2 1199**

11th Dam:

**Milkworth Manfred Yadda
VG-86 GMD-DOM
1-11 365 35730 4.0 1435 3.2 1159**



Ruann Per Madison-36709-ET
(2nd Dam of Lot 29)



Ruann Mican Madson-51233-ET
(Donor Dam of Lot 29 IVF session)

LOT 29 IVF Session

**Buyer is purchasing rights to control the next IVF session(s). Buyer is guaranteed IVF sessions until a minimum of 8 #1 or #2 IVF embryos are produced. Embryo grades are determined at the time of transfer if fresh embryos or at time of freezing if freezing is requested by buyer. If Buyer transfers grade #3 or lower embryos, these transferred embryos apply towards the guarantee of 8 total embryos. Buyer is responsible for all costs of the aspiration and mating sire decisions.*

Dam of IVF Session:

Ruann Mican Madson-51233-ET

3298546694 99%RHA-I
Born 10/1/25 A1/A2 AB MW-0
4/26 PTA +3543GTPI +1056NMS\$
+1092CMS\$ +174CFP +321FE
+1694M +.12% +103F +.06% +71P
+5.6PL 2.65SCS +.5CCR +.4FI
+1.40T +1.08UDC +.25FLC 1.1%SCE
+3863GLPI

#8 GTPI Mican daughter

***Top 75 GTPI heifer in the breed!**

+3483G Golley son headed to Select!

Stephen & Patrick Maddox

7285 W. Davis Ave.

Riverdale, CA 93656

Pat Maddox 559-960-5469

S-S-I Sheepster Mican-ET

3253836302 4/26 PTA +3494GTPI
+1443M +.18% +110F +.07% +68P
+1039NMS\$ +5.0PL -.8DPR 2.82SCS
+1.22T +1.01UDC +.19FLC 81%R
Sheepster X GP-83 DOM Gameday

Ruann Per Madison-36709-ET

3282600733 4/26 PTA +3291GTPI
+1517M +88F +59P +798NMS\$ +3.3PL
+.98T +.72UDC +.37FLC
1-11 74 6700 3.8 252 3.5 234 RIP
Sire: Gen Percival
(Pictured above)

3rd Dam:

Ruann Game Madison-23197-ET

VG-85 +VV+V

2-00 319 24560 4.8 1181 3.6 892

4th Dam:

Ruann Alpha Madison-5105-ET

EX-91 EEVVE

3-07 365 38880 4.4 1711 3.5 1371

5th Dam:

Ruann Sky Madison-91969-ET

VG-86 VEV+V

4-10 318 36160 3.4 1235 3.5 1269

Lifetime 157180 4.0 6258 3.5 5569



RC-TM Deluxe 7017-ET
VG-88 VU+VE DOM

3-11 319 28300 5.1 1457 4.3 1213
(3rd Dam of Lot 30)



TTM Robo Easy Does It-P
(Donor Dam of Lot 30 IVF session)

LOT 30
IVF Session

**Buyer is purchasing rights to control the next IVF session(s). Buyer is guaranteed IVF sessions until a minimum of 8 #1 or #2 IVF embryos are produced. Embryo grades are determined at the time of transfer if fresh embryos or at time of freezing if freezing is requested by buyer. If Buyer transfers grade #3 or lower embryos, these transferred embryos apply towards the guarantee of 8 total embryos. Buyer is responsible for all costs of the aspiration and mating sire decisions.*

Dam of IVF Session:

TTM Robo Easy Does It-P

3305138217 99%RHA-I
Born 8/10/25 A1/A2 AB MW-0
4/26 PTA +3463GTPI +1015NMS
+1051CMS\$ +171CFP +303FE
+1084M +.26% +115F +.07% +56P
+4.9PL 2.84SCS +1.1CCR +1.1FI
+.83T +.58UDC +.63FLC 1.2%SCE

#10 GTPI PC heifer in the breed

**Extremely unique pedigree for polled*

**First 3 sessions Averaged 27 oocytes*

Thomas Mercurio

PO Box 130
Woodsboro, MD 21798
804-306-8925

Aurora Sheepster Robo-ET

3259995102 4/26 PTA +3406GTPI
+1449M +.22% +120F +.07% +66P
+896NMS\$ +3.2PL -1.7DPR 2.89SCS
+1.18T +.39UDC +.42FLC 82%R
Sheepster X VG-88 DOM Perfect

RC-TM Matcha Entry-ET*PC

2-02 GP-81 +G+G+ 3263337041
4/26 PTA +3239GTPI +313M +101F
+34P +767NMS\$ +3.3PL +.4DPR
+.88T +1.04UDC +.11FLC
1-09 286 20136 5.7 1146 3.9 787 RIP
ME proj. 29965M 1701F 1131P
Sire: Winstar Matcha-P-ET

3rd Dam:

RC-TM Deluxe 7017-ET
VG-88 VV+VE DOM

2-00 306 23060 4.9 1134 4.1 945
3-00 296 24840 5.3 5311 4.1 1008
3-11 319 28300 5.1 1457 4.3 1213

4th Dam:

RC-TM Huey 5719-ET
GP-84 VV+GV

2-00 365 18640 4.7 880 3.7 693

5th Dam:

TTM Bandares 4134-ET
GP-82 V+V+G

3-02 365 34190 5.1 1732 3.5 1184

6th Dam:

OCD Yoder Enrich 3844-ET
EX-90,2E EEVEE DOM

4-10 365 41460 4.4 1808 3.3 1378
7-09 365 41260 4.7 1939 3.2 1314
Lifetime 227990 4.4 10099 3.3 7601



TLU Twisted-P 16635-ET*PP
(Donor Dam of Lot 31 IVF session)

LOT 31 IVF Session

**Buyer is purchasing rights to control the next IVF session(s). Buyer is guaranteed IVF sessions until a minimum of 8 #1 or #2 IVF embryos are produced. Embryo grades are determined at the time of transfer if fresh embryos or at time of freezing if freezing is requested by buyer. If Buyer transfers grade #3 or lower embryos, these transferred embryos apply towards the guarantee of 8 total embryos. Buyer is responsible for all costs of the aspiration and mating sire decisions.*

Dam of IVF Session:

TLU Twisted-P 16635-ET*PP

3303038877 99%RHA-I
Born 9/14/25 A2/A2 AB MW-0
4/26 PTA +3367GTPI +968NMS
+1011CMS +165CFP +304FE
+787M +.29% +112F +.10% +53P
+4.7PL 2.90SCS +1.3CCR +.8FI
+.61T +.30UDC +.48FLC 1.5%SCE

#4 GTPI PP heifer in the breed

*Full brother:

7HO18695 Gnarly*PP +3344GTPI

Snake River Dairies LLC

15188 S Can Aba Rd
Melba, ID 83641

Kevin Tlucek 208-941-6144

Badger Siemers Twisted-P-ET

3267428293 4/26 PTA +3315GTPI
+643M +.29% +104F +.10% +49P
+906NMS +4.3PL -.8DPR 2.81SCS
+.57T +.45UDC +.34FLC 81%R
Sheepster X Bedrock

TLU Sheepster 13887-ET

2-01 G-76 ++VGF 3280191810
4/26 PTA +3303GTPI +878M +98F
+47P +932NMS +5.4PL +.1DPR
+.48T +.42UDC +.85FLC
1-09 161 14450 4.7 680 3.3 473 RIP
Sire: OCD Trooper Sheepster-ET

***Pregnant and calving again, will improve in score.**

3rd Dam:

TLU Crusher 10548-ET*PC

GP-84 +VV+V

1-08 359 30760 4.5 1386 3.6 1106

4th Dam:

TLU Legacy 8129-ET

3-00 365 31180 4.4 1373 3.4 1063

4-03 325 32980 4.7 1548 3.3 1080



J&A-Aho Habulous 8115-PP-ET*PP
(Donor Dam of Lot 32 IVF session)

**LOT 32
IVF Session**

**Buyer is purchasing rights to control the next IVF session(s). Buyer is guaranteed IVF sessions until a minimum of 8 #1 or #2 IVF embryos are produced. Embryo grades are determined at the time of transfer if fresh embryos or at time of freezing if freezing is requested by buyer. If Buyer transfers grade #3 or lower embryos, these transferred embryos apply towards the guarantee of 8 total embryos. Buyer is responsible for all costs of the aspiration and mating sire decisions.*

Dam of IVF Session:

J&A-Aho Habulous 8115-PP-ET

3309203577 99%RHA-I
Born 11/7/25 A2/A2 BB MW-0
4/26 PTA +3361GTPI +792NMS\$
+835CM\$ +166CFP +285FE
+1010M +.23% +105F +.10% +61P
+2.6PL 3.02SCS -1.1CCR -.8FI
+1.91T +1.13UDC +.73FLC 1.7%SCE

***Homozygous Polled!**

#6 GTPI PP heifer in the breed!

***1st 3 IVF sessions:**

-Averaged 28 oocytes/6.7 embryos

J&A Dairy

45254 County Hwy 36
Frazee, MN 56544
Tyrone Aho 218-230-4098

Siemers Habulous-P-ET*PC

3257574731 4/26 PTA +3275GTPI
+706M +.13% +63F +.09% +48P
+582NMS\$ +4.1PL -.1DPR 2.72SCS
+2.12T +1.19UDC +1.17FLC 81%R
Hayk X EX-90 Perfect

J&A-Aho Sheepster 7573-ET*PO

3274869834 4/26 PTA +3206GTPI
+1362M +105F +61P +828NMS\$ +2.2PL
+.69T +.04UDC +.68FLC
-Fresh 4/12/26, 1st test 79 lbs
Sire: OCD Trooper Sheepster-ET

3rd Dam: J&A-Aho Remover 7191-ET*PP
4th Dam: J&A-Aho Captn Kriten-P-ET*PC
GP-82 +++++
5th Dam: Winstar Acura 6350-ET
VG-86 VVGVV
1-11 365 26700 4.6 1215 3.9 1038
6th Dam: Seagull-Bay Karamae P*PC
VG-86 +V+VV
2-02 365 25310 5.1 1284 3.6 911
7th Dam: Seagull-Bay R Kandace P-ET*PC
GP-83 +++++
1-09 308 20460 4.7 970 3.7 750
8th Dam: MD-Valleyvue Numo Kim-ET
EX-91,2E EVVEE
5-01 365 32590 4.7 1542 3.4 1123
Lifetime 144880 4.7 6790 3.6 5169
9th Dam: MD-Valleyvue LB Kara-RED
EX-92 EEEEE
6-06 365 37750 4.0 1523 3.4 1268
Lifetime 163340 4.2 6849 3.5 5753
10th Dam: MD-Valleyvue GW Christen-ET*RC
VG-87 VVV+V
4-00 305 26920 4.4 1176 3.2 867
11th Dam: MD-Valleyvue Chris-RED-ET
EX-90 EEEV DOM
2-02 365 35600 3.8 1335 3.2 1122
12th Dam: Oconnors Monet Clara-RED-ET
EX-92,2E EX-MS
3-07 365 37600 3.6 1352 3.1 1170
Lifetime 203210 3.4 6947 3.3 6560
13th Dam: VG-86-CAN VG-MS
6-05 365 36303 4.8 1739 3.9 1404
14th Dam: EX-90 EEEV DOM
5-11 365 38880 4.1 1608 3.6 1403
15th Dam: EX-96,3E GMD-DOM
6-11 365 40221 4.1 1660 3.5 1408
16th Dam: EX-94,2E GMD-DOM
17th Dam: EX-90 GMD-DOM
18th Dam:
C Glenridge Citation Roxy EX-97,4E GMD
19th Dam: EX-90 GMD



J&A-Aho Habulous 8109-P-ET*PC
(She sells as Lot 33)

LOT 33

J&A-Aho Habulous 8109-P-ET*PC

3309203571 99%RHA-I
Born 11/4/25 A2/A2 BB MW-0
4/26 PTA +3394GTPI +813NMS
+870CM\$ +156CFP +266FE
+661M +.26% +97F +.14% +59P
+3.9PL 2.92SCS +1.2CCR +.7FI
+1.54T +.50UDC +1.26FLC 1.5%SCC

***Donor Dam**

***1st 3 IVF sessions:**

-Averaged 38 oocytes/5 embryos

J&A Dairy

45254 County Hwy 36
Frazee, MN 56544
Tyrone Aho 218-230-4098

Siemers Habulous-P-ET*PC

3257574731 4/26 PTA +3275GTPI
+706M +.13% +63F +.09% +48P
+582NMS +4.1PL -.1DPR 2.72SCS
+2.12T +1.19UDC +1.17FLC 81%R
Hayk X EX-90 Parfect

J&A-Aho Sheepster 7578-ET

3274869839 4/26 PTA +3252GTPI
+1069M +87F +54P +829NMS +4.1PL
+.61T +.19UDC +.85FLC
-Fresh 3/13/26
1-10 40 3130 4.7 155 3.5 107 RIP
Sire: OCD Trooper Sheepster-ET

3rd Dam: J&A-Aho Remover 7191-ET*PP
4th Dam: J&A-Aho Captn Kriten-P-ET*PC
GP-82 +++++
5th Dam: Winstar Acura 6350-ET
VG-86 VVGVV
1-11 365 26700 4.6 1215 3.9 1038
6th Dam: Seagull-Bay Karamae P*PC
VG-86 +V+VV
2-02 365 25310 5.1 1284 3.6 911
7th Dam: Seagull-Bay R Kandace P-ET*PC
GP-83 +++++
1-09 308 20460 4.7 970 3.7 750
8th Dam: MD-Valleyvue Numo Kim-ET
EX-91,2E EVVEE
5-01 365 32590 4.7 1542 3.4 1123
Lifetime 144880 4.7 6790 3.6 5169
9th Dam: MD-Valleyvue LB Kara-RED
EX-92 EEEEE
6-06 365 37750 4.0 1523 3.4 1268
Lifetime 163340 4.2 6849 3.5 5753
10th Dam: MD-Valleyvue GW Christen-ET*RC
VG-87 VVV+V
4-00 305 26920 4.4 1176 3.2 867
11th Dam: MD-Valleyvue Chris-RED-ET
EX-90 EEEVV DOM
2-02 365 35600 3.8 1335 3.2 1122
12th Dam: Oconnors Monet Clara-RED-ET
EX-92,2E EX-MS
3-07 365 37600 3.6 1352 3.1 1170
Lifetime 203210 3.4 6947 3.3 6560
13th Dam: VG-86-CAN VG-MS
6-05 365 36303 4.8 1739 3.9 1404
14th Dam: EX-90 EEEVV DOM
5-11 365 38880 4.1 1608 3.6 1403
15th Dam: EX-96,3E GMD-DOM
6-11 365 40221 4.1 1660 3.5 1408
16th Dam: EX-94,2E GMD-DOM
17th Dam: EX-90 GMD-DOM
18th Dam:
C Glenridge Citation Roxy EX-97,4E GMD
19th Dam: EX-90 GMD



La-Ca-De-Le Achiever Mia-ET
VG-85 VE+++ DOM

3-02 335 36180 4.4 1598 3.4 1229
(4th Dam of Lot 34)



La-Ca-De-Le Whoops 16437-ET
(She sells as Lot 34)

LOT 34

La-Ca-De-Le Whoops 16437-ET

3314644908 99%RHA-I
Born 9/18/25 A1/A2 AA MW-0
4/26 PTA +3517GTPI +1106NMS
+1149CMS +188CFP +361FE
+975M +.33% +130F +.10% +58P
+4.4PL 2.87SCS +1.8CCR +1.4FI
+1.03T +.72UDC +.28FLC 1.4%SCE

**Averaging 25 oocytes and 8.2 embryos per IVF session!*

#6 GTPI Whoops daughter

**One of the highest flush age heifers available in the breed!*

***Selling 50% ownership**

Terms. "Selling 50% ownership. Heifer will be housed at La Casa de Leche. Buyer and La Casa de Leche will alternate controlled IVF sessions at their expense. Buyer will get the FIRST 3 SESSIONS STARTING ON JUNE 25TH and the buyer and seller will alternate beginning with the 4th session .Each party will own and control 100% of the offspring from their controlled sessions. When heifer is too pregnant to aspirate, she, and her pregnancy, become 100% property of the seller.

La Casa De Leche, LLC c/o Keith Kimball
5064 Wilson Rd
Groveland, NY 14462
603-667-8084

Pen-Col Whoops-ET

3247091703 4/26 PTA +3487GTPI
+914M +.31% +123F +.08% +53P
+1076NMS +4.5PL +.0DPR 2.88SCS
+1.23T +1.05UDC +.57FLC 81%R
Sheepster X VG-88 DOM Gameday

La-Ca-De-Le Draft 14000-ET

3284640484 4/26 PTA +3352GTPI
+603M +.34% +116F +54P +922NMS
+3.0PL +.67T +.74UDC
-Due 6/20/26
Sire: Plain-Knoll Drive Draft-ET

2nd Dam: La-Ca-De-Le Grycup 10628-ET
2-04 142 12390 5.0 624 3.7 456

3rd Dam: La-Ca-De-Le Alp Mia 8449-ET
EX-90 EEVVE
3-03 319 31690 4.9 1538 3.5 1114
4-04 365 35110 5.0 1746 3.5 1234

4th Dam: (Pictured above)
La-Ca-De-Le Achiever Mia-ET
VG-85 VE+++ DOM
5-05 365 37910 4.5 1694 3.5 1311
Lifetime 175140 4.5 7844 3.5 6153

5th Dam: OCD Denver Mincy-ET
EX-90 EEVVE DOM
5-01 357 39750 4.0 1573 3.4 1363
Lifetime 223390 4.3 9682 3.4 7648

6th Dam: S-S-I Snowmb Menna 10054-ET
EX-93,2E EEEEE DOM
7-04 324 42010 3.6 1525 3.0 1267
Lifetime 242770 3.8 9149 3.2 7826

7th Dam: S-S-I Shamrock Menna7392-ET
VG-85 +VGVV
1-11 365 26870 4.1 1090 3.0 810

8th Dam: Roylane Shot Mindy 2079-ET
VG-86 VVVVV DOM
2-02 365 34589 4.3 1489 3.3 1148

9th Dam: Seagull-Bay Oman Mirror-ET
VG-86 +VVVV DOM
3-00 365 36430 4.4 1606 3.6 1304

10th Dam: Seagull-Bay Manat Mirage-ET
EX-90 VEVVE GMD-DOM
3-06 365 35900 3.8 1364 3.4 1229

11th Dam: Lynmead Celsius Minnow-ET
EX-91,2E EEEVV GMD-DOM
4-10 365 49550 3.7 1857 3.2 1592
Lifetime 255910 3.7 9446 3.3 8481

12th Dam: CMV Melwood Mindy-ET
VG-85 VE+V GMD-DOM

13th Dam: Briarpatch-R Misty-ET
VG-85 +E+V GMD-DOM

14th Dam: Rilara Mars Las Ravena
EX-91 EVEE GMD-DOM



Pen-Col S Glimmer 6913-ET
(Dam of Lot 35)



Pen-Col Whoops 1528-ET
(She sells as Lot 35)

LOT 35

Pen-Col Whoops 1528-ET

3312787755 99%RHA-I
Born 4/12/26 A2/A2 AA MW-0
6/26.PTA +3524GTPI +1159NMS\$
+1192CM\$ +195CFP +382FE
+1140M +.25% +129F +.07% +66P
+4.4PL 2.98SCS +.5CCR +.4FI
+.95T +.63UDC +.47FLC 1.7%SCE
+1339DWPS

**One of the highest GTPI heifers available in the breed!*

Dennis Wolff

PO Box 528
Millville, PA 17846
570-380-3456

Pen-Col Whoops-ET

3247091703 4/26 PTA +3487GTPI
+914M +.31% +123F +.08% +53P
+1076NMS\$ +4.5PL +.0DPR 2.88SCS
+1.23T +1.05UDC +.57FLC 81%R
Sheepster X VG-88 DOM Gameday

Pen-Col S Glimmer 6913-ET

3242815753 4/26 PTA +3541GTPI
+1562M +.26%137F +71P +1166NMS\$
+4.7PL +.95T +.50UDC +.33FLC
2-08 76 7261 4.8 346 3.2 230 RIP
Sire: OCD Trooper Sheepster-ET

(Pictured above)

*Will be Classified June 6th

2nd Dam: Pen-Col Gameday Glamour-ET

*Multiple sons in AI

Full sister:

Pen-Col Gameday Baily-ET VG-88 DOM

2-09 298 27610 5.3 1470 3.6 983

*Dam of Whoops, Cateye & Roonie!

3rd Dam:

Pen-Col Legacy Best-ET

EX-90 VE+EE

2-00 365 35270 3.6 1259 3.5 1217

3-07 282 34180 3.9 1335 3.1 1072

5-01 298 32960 4.8 1589 3.6 1192

Lifetime 108810 4.2 4538 3.4 3729

4th Dam: Pen-Col Modest Bernita-ET

VG-87 VV+VV

2-09 360 26862 4.0 1082 3.2 861

5th Dam: Pen-Col Silver Bella-ET

GP-82 V+G++

2-06 326 26700 4.8 1280 3.7 998

6th Dam: Pen-Col SS Buffy-ET

VG-85 VVV+V

2-11 365 27450 4.8 1306 3.2 886

7th Dam: Pen-Col Grafetti Bell-ET

VG-87 VVVVV

2-08 365 31455 4.5 1423 3.2 1030

8th Dam: Vision-Gen Super Bonnie-ET

VG-86 VVG+E DOM

5-04 322 32731 4.4 1444 3.0 967

9th Dam: Schultz Givenchy Blanca-ET

VG-86 VV+VV

2-03 305 21420 3.2 696 3.2 678

10th Dam: Mrs Schultz BWM Blain-ET

VG-88 VEVVE DOM

2-03 365 36630 4.1 1485 3.4 1232

11th Dam: Vantage-PT Addison Bonni-ET

VG-85 +++VV DOM

2-05 356 32490 4.4 1428 3.1 993

12th Dam: Poly-Kow Winchester Bobbi-ET

EX-91,2E EEEEE GMD-DOM

4-10 365 44690 3.8 1678 2.8 1771

Lifetime 158290 3.9 6098 3.0 4808

13th Dam thru 23rd Dams ALL VG or EX

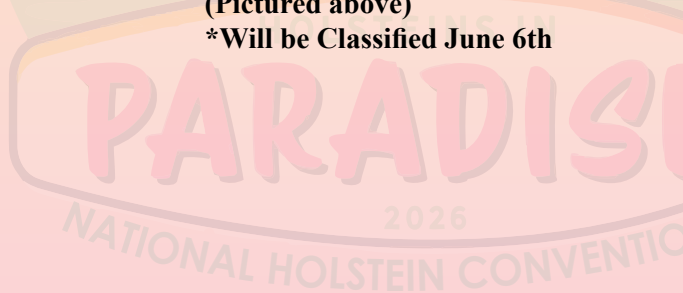



SDG-PH 6998 Pndulum 7857-ET
VG-85 +UU+U

2-02 325 31836 4.7 1499 3.8 1201
(2nd Dam of Lot 36)



SDG-PH 8002 Monte 159-ET
(She sells as Lot 36)

LOT 36

SDG-PH 8002 Monte 159-ET

3326925019 99%RHA-I
Born 3/23/26 A1/A2 AB MW-0
5/26 PTA +3502GTPI +1044NMS
+1075CMS +182CFP +333FE
+1374M +.23% +121F +.06% +61P
+4.6PL 2.85SCS +1.4CCR +1.2FI
+1.10T +.87UDC +.14FLC 1.4%SCE

#1 GTPI Monte daughter in the breed

***Housed at Trans Ova Genetics**
Sioux Center, IA

Nathan Johnson & James Vierhout

510 Railroad St
Hull, IA 51239
James 712-470-1202

Genosource Monte-ET

3260122992 4/26 PTA +3401GTPI
+1321M +.24% +122F +.06% +61P
+982NMS +3.2PL -.7DPR 3.00SCS
+.46T +.56UDC -.06FLC 81%R
Dominance X Captain

SDG-PH 7857 Sheep 8002

3275148816 4/26 PTA +3415GTPI
+1089M +120F +59P +1102NMS
+5.0PL 2.85SCS +.50T +.16UDC
2-03 172 15642 4.9 770 3.5 552 RIP
-Due back at 3-04
Sire: OCD Trooper Sheepster-ET
**11 sons to AI to date*

3rd Dam: (Pictured above)
SDG-PH 6998 Pndulum 7857-ET
VG-85 +VV+V
2-02 325 31836 4.7 1499 3.8 1201
3-03 299 35400 4.1 1444 3.1 1115
-fresh again at 4-03
**Mat. sister to #3 GTPI sire- 'Dominance'*

4th Dam: SDG 2900 Pursuit 6998-ET
VG-86 VVV+V
3-01 302 33830 5.1 1711 3.5 1180
5th Dam: Simple-Dreams 60371A2900-ET
GP-80 V+FG+

6th Dam: Endco Jedi Balmorra-ET
VG-87 EVVVV
2-04 305 26450 4.3 1137 3.5 926

7th Dam: Sandy-Valley JC Bianca-ET

8th Dam: Sandy-Valley Uno
1-11 327 24680 4.1 1019 3.5 861

9th Dam: Sandy-Valley Super Bitsy-ET
EX-90 EEEVV
4-03 304 27930 2.8 1081 3.2 1207

10th Dam: Sandy-Valley R Brylliant-ET
VG-86 V+VVV GMD
2-00 339 28800 3.8 1105 3.3 950

11th Dam: Regancrest Brynna-ET
EX-91 EEEVV GMD
2-04 365 32060 3.6 1166 3.2 1019

12th Dam: Regancrest-PR Barbie-ET
EX-92 EEEEE 94-MS GMD-DOM
2-06 365 31690 3.9 1237 3.3 1050
**HM All-American Jr 3yr-old 2004*

13th Dam: Regancrest Juror Brina-ET
EX-92 EEEVV GMD
4-04 365 40640 3.6 1478 2.8 1140

14th Dam: Regancrest Aerostar Bert-ET
EX-90 EEEVV GMD-DOM
5-02 365 37790 3.6 1357 3.2 1215

15th Dam: Regancrest Board Chairman Bea
EX-90 VEVE

16th Dam: Regancrest Apache Standout Bea
VG-86 EX-MS

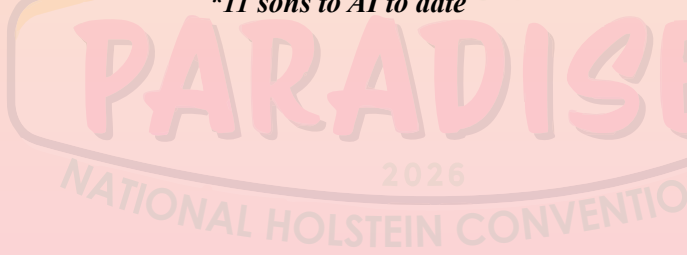



Coldsprings Easton 14481-ET GP-83 ++++U
(Dam of Lot 37)



Coldsprings Howland 15762-ET
(She sells as Lot 37)

LOT 37

Coldsprings Howland 15762-ET

3307821398 99%RHA-I
Born 12/17/25 A2/A2 BB MW-0
5/26 PTA +3488GTPI +940NMS
+975CMS +151CFP +287FE
+1005M +.21% +98F +.07% +53P
+4.4PL 2.86SCS +.6CCR +.9FI
+2.32T +1.73UDC +.99FLC 1.3%SCE
+1035DWPS

#4 GTPI Howland daughter

#4 GTPI heifer over +2.25G-type

*Sheepster AND Gameday free!



Coldsprings Easton 14481-ET
(beautiful mammary)

Coldsprings Farms LLC

3901B Hawks Hill Rd
New Windsor, MD 21776
Mike Smith 410-984-2225

Aurora Howland-P-ET

3259995029 4/26 PTA +3357GTPI
+872M +.21% +92F +.09% +53P
+827NMS +3.9PL -.8DPR 2.82SCS
+1.61T +1.48UDC +.25FLC 82%R
Chew-P X GP-81 Ahead

Coldsprings Easton 14481-ET

2-04 GP-83 ++++V 3269046456
4/26 PTA +3151GTPI +1087M +49F
+43P +656NMS +3.6PL +1.24T
1-09 257 22857 4.3 977 3.3 760 RIP
-last test- 101 lbs 5.0%F 3.5%P
Sire: Pine-Tree Easton-ET
(Pictured above)

2nd Dam:

Coldsprings Miami 12358
VG-86 VV+VV
1-10 346 30210 3.2 958 3.5 1052
2-11 309 35330 3.5 1228 3.4 1212

3rd Dam:

Coldsprings Kngdoc 11115-ET
VG-88 VVVVV
1-10 365 31640 3.8 1213 3.4 1078

4th Dam: Ladys-Manor Nomne Amesti-ET

VG-85 VVV+
4-08 347 37790 4.8 1805 3.4 1302
Lifetime 149680 4.8 7206 3.3 4986

5th Dam: Ladys-Manor Dorcy Amira

VG-89 EEVVV DOM
5-06 365 39510 3.2 1274 3.2 1263
Lifetime 137230 3.4 4640 3.2 4352

6th Dam: Ladys-Manor Plnt Amira-ET

EX-90 EVVEE GMD-DOM
3-10 364 39370 4.0 1566 3.3 1284
Lifetime 175640 4.0 6996 3.3 5735

7th Dam: Ladys-Manor Gold Amelia-ET

VG-85 +++VV DOM
1-10 365 31600 4.9 1535 3.6 1153

8th Dam: Ladys-Manor Amelia O-ET

VG-85 VVG+V GMD-DOM
2-04 365 32110 4.0 1293 3.4 1086

9th Dam: Ladys-Manor Autumn

VG-89 EEVVE GMD-DOM
2-03 365 35850 4.1 1476 3.4 1219

10th Dam: Ladys-Manor Torcee-ET

VG-86 VE+VV GMD-DOM
2-02 365 31610 4.2 1343 3.3 1045

11th Dam: Ladys-Manor Temptam-ET

EX-90,2E EEEEEV GMD-DOM
3-11 365 35420 4.5 1578 3.5 1240
Lifetime 123810 4.5 5592 3.7 4592

12th Dam: Ladys-Manor Temptress Am-ET

VG-89 EEEVV GMD-DOM
8-05 365 32100 4.5 1438 3.3 1052

13th thru 17th Dams ALL VG or EX



**Pen-Col 6274 Awkwafina-ET
EX-90 VEEVE DOM**

3-09 341 38982 5.1 2007 3.6 1403
(2nd Dam of Lot 38)



Brandt-View Cobot Azalea-ET
(She sells as Lot 38)

LOT 38 #2614

Brandt-View Cobot Azalea-ET

3291195343 99%RHA-I
Born 3/9/26 A2/A2 BB MW-0
5/26 PTA +3463GTPI +1174NM\$
+1209CM\$ +153CFP +330FE
+1121M +.20% +100F +.06% +53P
+6.5PL 2.66SCS +1.6CCR +1.2FI
+.62T +.46UDC +.15FLC 1.4%SCE
+1372DWPS

**Sheepster free!*

**2nd high NM\$ in the sale & she sells!*

Brandt-View Farms

2044 Horseshoe Pike
Annville, PA 17003
717-821-1238

Siemers Rim Cobot-ET

3272851356 4/26 PTA +3497GTPI
+1124M +.26% +117F +.07% +57P
+1219NM\$ +5.9PL -.7DPR 2.64SCS
+.69T +.48UDC -.31FLC 79%R
Rimbot X VG-85 DOM Monteverdi

Brandt-View Duffy Adeline

3261902469 4/26 PTA +3291GTPI
+551M +86F +43P +927NM\$ +4.7PL
+.88T +.86UDC +.33FLC
-Beautiful heifer due 7/11/26
Sire: Kings-Ransom Duffy-ET
#1 GTPI Duffy daughter!

2nd Dam: (Pictured above)
Pen-Col 6274 Awkwafina-ET*TE
EX-90 VEEVE DOM
2-06 365 35420 5.2 1852 4.0 1408
3-09 341 38982 5.1 2007 3.6 1403
-Due July with 3rd calf

3rd Dam: Pen-Col Legacy Jazz-ET
VG-87 VV+VV
2-09 253 25100 3.6 892 3.2 814

4th Dam: Pen-Col Modesty Jewel-ET
VG-86 VVGVV
2-08 363 23751 4.2 1001 3.4 805

5th Dam: Pen-Col Delta Juno-ET
VG-87 VE+VV
2-08 305 35210 3.7 1299 3.1 1094

6th Dam: Pen-Col SS June-ET
EX-90 EEVEV
3-04 365 27069 4.7 1262 3.4 908

7th Dam: Vision-Gen Obsrv Julie-ET
VG-86 VVVVV
4-08 306 25110 4.1 1025 3.2 791

8th Dam: Charlesdale Gwyn Jetta-ET
EX-91 EEVEV
4-01 365 28390 3.8 1065 3.3 940
Lifetime 136940 4.0 5538 3.4 4716

9th Dam: Ked Allen Juliani
EX-91,2E EEEEE
3-10 365 44540 3.3 1492 3.1 1393
Lifetime 120930 3.2 3965 3.4 4063

10th Dam: Ked Duster Julienna-ET
EX-94,3E GMD-DOM
7-01 365 44030 3.8 1642 2.9 1320
Lifetime 249970 3.6 9088 3.2 7930

11th Dam: Ked Mark Justine
VG-88 VEE+ GMD-DOM
6-10 365 40980 4.0 1634 3.0 1242
Lifetime 323064 4.1 11331 3.2 10196

12th Dam: Ked Sexation Jasmine
VG-86 VG-MS
1-11 365 27820 3.7 1019 2.8 753
Lifetime 119380 3.7 4361 2.9 3429

13th Dam thru 18th Dam all VG or EX





Kenyon-Hill Gameday Onia-ET
UG-88, EX-MS DOM
 (2nd Dam of Lot 39)



Kenyon-Hill Pursuit Nia EX-90,2E
 (3rd Dam of Lot 39)



Kenyon-Hill Cobot Opilot-ET
 (She sells as Lot 39)

LOT 39 #7860

Kenyon-Hill Cobot Opilot-ET

3315308140 99%RHA-I
 Born 12/29/25 A1/A2 BB MW-0
 5/26 PTA +3451GTPI +1100NMS
 +1148CM\$ +190CFP +365FE
 +734M +.39% +137F +.11% +53P
 +3.5PL 2.77SCS -.9CCR -.7FI
 +.99T +.68UDC +.14FLC 1.5%SCE
 +3962GLPI

**Sheepster free!*

**HUGE Canadian GLPI with U.S. NMS index! Best of both sides!*

Kenyon Hill Farm

19 Sutherland Rd
 Cambridge, NY 12816
 Curtis Nolan 518-222-5692

Siemers Rim Cobot-ET

3272851356 4/26 PTA +3497GTPI
 +1124M +.26% +117F +.07% +57P
 +1219NMS +5.9PL -.7DPR 2.64SCS
 +.69T +.48UDC -.31FLC 79%R
 Rimbot X VG-85 DOM Monteverdi

Kenyon-Hill Pergrne Olly-ET

3273775670 4/26 PTA +3367GTPI
 +615M +126F +53P +861NMS +1.4PL
 +1.15T +.75UDC +.15FLC
 -Due 6/12/26
 Sire: Progenesis Peregrine-ET

2nd Dam: (Pictured above)
Kenyon-Hill Gameday Onia-ET
VG-88, EX-MS DOM
 2-05 249 17846 4.4 779 3.7 657 RIP

3rd Dam: (Pictured above)
Kenyon-Hill Pursuit Nia
EX-90,2E EVVVE
 2-10 320 28420 4.0 1129 3.7 1042

4th Dam: **Stunning-M Kingroyal Lia-ET**
EX-93,3E EEEEE
 4-00 296 41390 3.7 1530 3.4 1403
 Lifetime 102710 3.9 3989 3.5 3617

5th Dam: **Stunning-M Mon Bombshell-ET**
VG-87 EEV+E
 3-01 355 30697 4.0 1231 3.4 1038

6th Dam: **Ms Boyana Uno Brinley-ET**
EX-92 EEEEE DOM
 4-08 365 34640 3.9 1356 3.4 1186

7th Dam: **Farnear-TBR Bowsr Boyana-ET**
VG-87 EVV+V
 2-02 305 18950 5.6 1055 3.2 600

8th Dam: **Klassic Mac Barb-ET**
VG-85 +V+VV
 2-05 365 30440 4.0 1206 3.5 1068

9th Dam: **Regancrest Barbi-ET**
EX-90 DOM EVEVE
 5-00 305 27380 3.2 869 3.5 947

10th Dam: **Regancrest-PR Barbie-ET**
EX-92 EEEEE 94-MS GMD-DOM
 2-06 365 31690 3.9 1237 3.3 1050
**HM All-American Jr 3yr-old 2004*

11th Dam: **Regancrest Juror Brina-ET**
EX-92 EEVEE GMD
 4-04 365 40640 3.6 1478 2.8 1140
**Res. Grand Champ Iowa State Fair*

12th Dam: **Regancrest Aerostar Bert-ET**
EX-90 EEVVV GMD-DOM
 5-02 365 37790 3.6 1357 3.2 1215

13th Dam: **Regancrest Board Chairman Bea**
EX-90 VEVE

14th Dam: **VG-86 EX-MS**





Fern-Oak Rimbot 45508-ET
(She sells as Lot 40)

LOT 40

Fern-Oak Rimbot 45508-ET

3287566608- pending
Born 4/12/25 A2/A2 BB MW-0
5/26 PTA +3477GTPI +984NMS
+1009CMS +177CFP +346FE
+2153M +.03% +98F +.03% +79P
+2.8PL 2.80SCS -2.1CCR -1.8FI
+1.56T +1.58UDC +.49FLC 1.2%SCE
+3962GLPI

#1 GTPI Rimbot daughter

***Top 100 PTAP heifer in the breed**

***Sheepster AND Gameday free!**

***Never been flushed!**

Fern-Oak Dairy

17001 Ave 160

Porterville, CA 93257

Gregory Fernandes 559-799-4125

Clear-Echo Rix Rimbot-ET

3272852254 4/26 PTA +3364GTPI
+2161M +02% +96F -.03% +63P
+1046NMS +4.5PL -2.3DPR 2.66SCS
+.59T +.72UDC -.51FLC 82%R
Rix X EX-90 DOM Sheldon

Fern-Oak Pillar 42078

3266063208
1-10 362 35670 3.3 1044 3.5 1203
-Due again 7/4/26
Sire: Progenesis Pillar-ET

2nd Dam:

Fern-Oak Conway 38087

1-10 316 25440 4.5 1129 3.4 862
2-11 278 27540 4.8 1322 3.4 919
3-10 291 32510 4.2 1356 3.4 1040

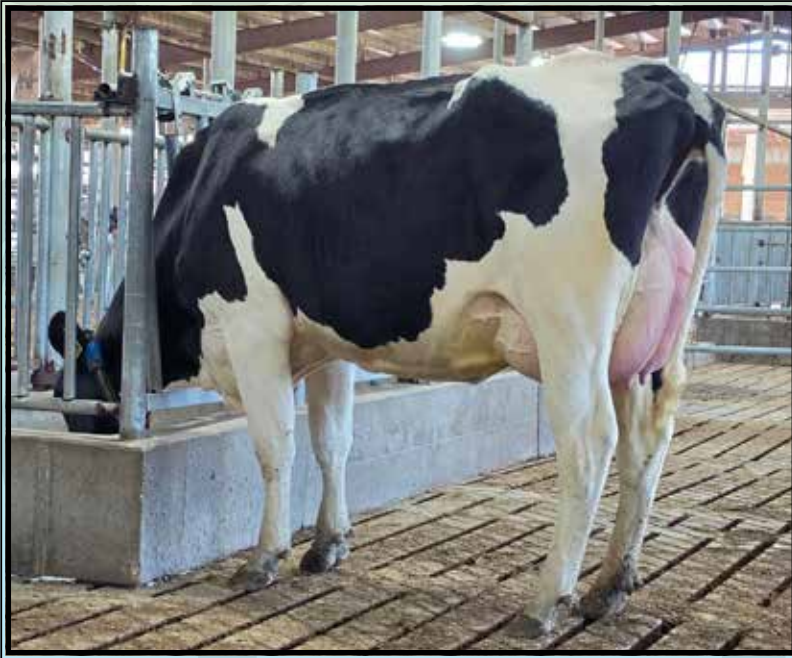

Siemers Rim C 45704-ET
(Donor Dam of Lot 41 IVF session)

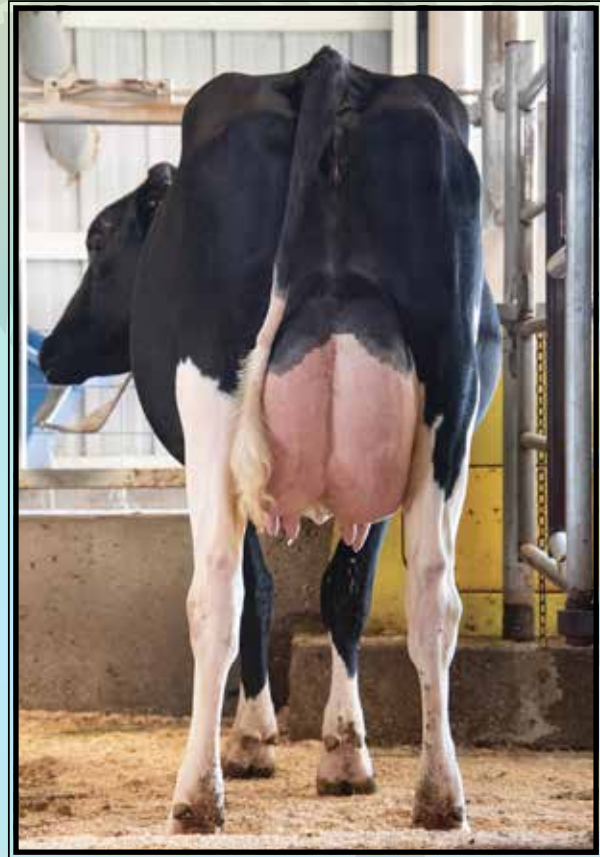

Pine-Tree Siemers C38556-ET VG-85 +U++U DOM
(2nd Dam of Lot 41)

LOT 41 IVF Session

**Buyer is purchasing rights to control the next IVF session(s). Buyer is guaranteed IVF sessions until a minimum of 8 #1 or #2 IVF embryos are produced. Embryo grades are determined at the time of transfer if fresh embryos or at time of freezing if freezing is requested by buyer. If Buyer transfers grade #3 or lower embryos, these transferred embryos apply towards the guarantee of 8 total embryos. Buyer is responsible for all costs of the aspiration and mating sire decisions.*

Dam of IVF Session:

Siemers Rim C 45704-ET

3272852254 99%RHA-I
Born 3/2/24 A2/A2 BB MW-0
4/26 PTA +3454GTPI +1140NMS
+1189CMS\$ +170CFP +341FE
+982M +.26% +111F +.10% +59P
+5.3PL 2.64SCS +.6CCR +.4FI
+.12T +.54UDC -.22FLC 1.2%SCF
+1311DWPS +4011GLPI
2-00 69 6993 4.8 339 3.3 228 RIP

#3 GTPI Rimbot daughter

**Breed leading GLPI female!*

**Sheepster AND Gameday free!*

**1st session w/ 32 oocytes/10 embryos*

**2nd session w/ 31 oocytes/13 embryos*

Siemers Holstein Farms, Inc.

14421 Mineral Spring Rd
Newton, WI 53063
Jordan 920-946-8525

Clear-Echo Rix Rimbot-ET

3272852254 4/26 PTA +3364GTPI
+2161M +02% +96F -.03% +63P
+1046NMS\$ +4.5PL -2.3DPR 2.66SCS
+.59T +.72UDC -.51FLC 82%R
Rix X EX-90 DOM Sheldon

Pine-Tree Siemers C38556-ET 2-04 VG-85 +V++V DOM

3248153116 4/26 PTA +3289GTPI
+897M +99F +53P +1015NMS\$ +4.8PL
1-11 329 30970 5.1 1566 3.8 1179
Sire: Progenesis Monteverdi-ET
(Pictured above)

3rd Dam:

No-Fla Envy Carmen 56696-ET
2-00 365 33770 4.4 1495 3.7 1233

4th Dam:

No-Fla Medley Melora 51644
2-00 297 24080 4.0 974 3.6 874
2-11 305 27930 4.6 1295 3.7 1034

5th Dam:

No-Fla Rowdy Hilda 45398-ET
2-02 305 29950 3.4 1004 3.3 977

6th Dam:

No-Fla Kado Fatima 40073-ET
GP-82 +++++
3-04 305 35390 3.1 1098 3.3 1161
4-05 305 31440 3.5 1106 3.4 1065
Lifetime 107230 3.4 3628 3.4 3644



Pen-Col S Glimmer 6913-ET
(Donor Dam of Lot 42 IVF session)

**LOT 42
IVF Session**

**Buyer is purchasing rights to control the next IVF session(s). Buyer is guaranteed IVF sessions until a minimum of 8 #1 or #2 IVF embryos are produced. Embryo grades are determined at the time of transfer if fresh embryos or at time of freezing if freezing is requested by buyer. If Buyer transfers grade #3 or lower embryos, these transferred embryos apply towards the guarantee of 8 total embryos. Buyer is responsible for all costs of the aspiration and mating sire decisions.*

Dam of IVF Session:

Pen-Col S Glimmer 6913-ET

3242815753 99%RHA-I
Born 6/1/23 A2/A2 AA MW-0
4/26 PTA +3541GTPI +1166NMS
+1201CMS +208CFP +387FE
+1562M +.26% +137F +.07% +71P
+4.7PL 2.94SCS -.4CCR -.3FI
+.95T +.50UDC +.33FLC 1.9%SCE
2-08 76 7261 4.8 346 3.2 230 RIP

**Will be Classified June 6th*

**Sold for \$175,000 in Gamechangers 5 #1 GTPI & #2 NMS Sheepster daughter*

**1st 3 IVF sessions this lactation:
-Averaged 47 oocytes/20 embryos*

Pine-Tree Dairy
8586 Benner Rd
Marshallville, OH 446456
330-466-8916

OCD Trooper Sheepster-ET

3236792832 4/26 PTA +3480GTPI
+1359M +.28% +133F +.08% +67P
+1081NMS +4.9PL -2.3DPR 2.83SCS
+.86T +.39UDC +.57FLC 98%R
Trooper X EX-90 GMD-DOM Acura

Pen-Col Gameday Glamour-ET

3227859381 4/26 PTA +3277GTPI
+600M +.32% +110F +36P +839NMS
+3.8PL +1.10T +1.44UDC +.33FLC
Sire: RMD-Dotterer SSI Gameday-ET

***Multiple sons in AI**

Full sister:

**Pen-Col Gameday Baily-ET
VG-88 DOM**

2-09 298 27610 5.3 1470 3.6 983

***Dam of Whoops, Cateye & Roonie!**

3rd Dam:

**Pen-Col Legacy Best-ET
EX-90 VE+EE**
2-00 365 35270 3.6 1259 3.5 1217
3-07 282 34180 3.9 1335 3.1 1072
5-01 298 32960 4.8 1589 3.6 1192
Lifetime 108810 4.2 4538 3.4 3729

4th Dam:

**Pen-Col Modest Bernita-ET
VG-87 VV+VV**
2-09 360 26862 4.0 1082 3.2 861

5th Dam:

**Pen-Col Silver Bella-ET
GP-82 V+G++**
2-06 326 26700 4.8 1280 3.7 998

6th Dam:

**Pen-Col SS Buffy-ET
VG-85 VVV+V**
2-11 365 27450 4.8 1306 3.2 886

7th Dam:

**Pen-Col Grafetti Bell-ET
VG-87 VVVVV**
2-08 365 31455 4.5 1423 3.2 1030

8th Dam:

**Vision-Gen Super Bonnie-ET
VG-86 VVG+E DOM**
5-04 322 32731 4.4 1444 3.0 967

9th Dam:

**Schultz Givenchy Blanca-ET
VG-86 VV+VV**
2-03 305 21420 3.2 696 3.2 678

10th Dam: Mrs Schultz BWM Blain-ET

VG-88 VEVE DOM
2-03 365 36630 4.1 1485 3.4 1232

11th Dam: Vantage-PT Addison Bonni-ET

VG-85 +++VV DOM
2-05 356 32490 4.4 1428 3.1 993

12th Dam: Poly-Kow Winchester Bobbi-ET

EX-91,2E EEEEE GMD-DOM
4-10 365 44690 3.8 1678 2.8 1771
Lifetime 158290 3.9 6098 3.0 4808

13th Dam thru 23rd Dams ALL VG or EX



K-Star Mican Ajitter-ET
(Donor Dam of Lot 43 IVF session)



John Erbsen

K-Star Renegade Affect-ET EX-91 EE+VE GMD-DOM

3-02 365 53320 5.0 2678 3.4 1821
(3rd Dam of Lot 43)

**LOT 43
IVF Session**

**Buyer is purchasing rights to control the next IVF session(s). Buyer is guaranteed IVF sessions until a minimum of 8 #1 or #2 IVF embryos are produced. Embryo grades are determined at the time of transfer if fresh embryos or at time of freezing if freezing is requested by buyer. If Buyer transfers grade #3 or lower embryos, these transferred embryos apply towards the guarantee of 8 total embryos. Buyer is responsible for all costs of the aspiration and mating sire decisions.*

Dam of IVF Session:

K-Star Mican Ajitter-ET

3318691651 99%RHA-I
Born 11/1/25 A1/A2 AB MW-0
4/26 PTA +3545GTPI +1051NMS\$
+1099CMS\$ +183CFP +337FE
+902M +.32% +124F +.11% +59P
+5.0PL 2.87SCS +1.5CCR +1.0FI
+1.77T +1.05UDC +.71FLC 1.3%SCE
+3976GLPI

#7 GTPI Mican daughter

**Top 75 GTPI heifer in the breed!*

Koester Dairy, Inc.

1099 E. Angle Rd
Dakota, IL 61018

Kyle Koester 815-821-3344

S-S-I Sheepster Mican-ET

3253836302 4/26 PTA +3494GTPI
+1443M +.18% +110F +.07% +68P
+1039NMS\$ +5.0PL -.8DPR 2.82SCS
+1.22T +1.01UDC +.19FLC 81%R
Sheepster X GP-83 DOM Gameday

K-Star Sheepster Afire-ET

3285821792 4/26 PTA +3435GTPI
+894M +109F +58P +822NMS\$ +3.3PL
+1.92T +1.12UDC +.93FLC

-Due 7/12/26 & she looks great!

Sire: OCD Trooper Sheepster-ET

Maternal Sisters include:

K-Star Gameday Afflair-ET VG-88

2-03 365 37583 5.2 2011 3.4 1299

Dam of- 7HO17372 Alcatraz @ Select Sires

K-Star Gameday Affiliate-ET VG-85

3-2 365 50429 5.5 2834 3.3 1705

*2nd dam of K-Star-FS Sturgeon Archie-ET
+3558GTPI +88lbs Protein -#1 lbs Protein female

3rd Dam: (Pictured above)

**K-Star Renegade Affect-ET
EX-91 EE+VE GMD-DOM**

2-00 365 40420 5.0 2015 3.6 1441
3-02 365 53320 5.0 2678 3.4 1821
5-02 312 41492 5.1 2136 3.2 1316 RIP
LTD 171870 5.1 8754 3.5 6007

4th Dam: K-Star Delta Answer

VG-86 VV+VV GMD-DOM

1-11 365 33460 5.1 1701 3.8 1267

5th Dam: K-Star Facebook Announce

EX-90 VE+EE GMD-DOM

3-03 365 46620 4.3 1990 3.5 1655
Lifetime 133400 4.2 5634 3.5 4641

6th Dam: Laclar Armstead Anise

VG-86 VEVV+ GMD

6-06 365 45530 3.5 1611 3.4 1557
Lifetime 262870 3.4 8972 3.4 8844

7th Dam: Laclar Toystory Annie

VG-88 EEV+V

5-05 364 38970 4.5 5962 3.7 4872

8th Dam: Laclar Reggie Anne-ET

VG-85 VVVVV GMD

5-09 365 39790 4.4 1759 3.5 1383
Lifetime 196700 4.5 8949 3.6 7028

9th Dam: Laclar Storm Analee

EX-90 VEV+E GMD-DOM

3-01 365 36080 4.3 1550 3.3 1206

10th Dam: Laclar Mandel Analise

EX-90,2E EEEVE

7-09 365 40060 3.4 1357 2.8 1139
Lifetime 265350 3.3 8816 3.1 8097

11th Dam: Laclar Lindy Ana

EX-90,2E EEVEE GMD-DOM

4-04 365 37560 3.6 1354 3.0 1133
Lifetime 250060 3.7 9177 3.0 7606

12th Dam: Laclar Blackstar Anastasia

VG-88 VEVVV GMD

Lifetime 206420 3.6 7458 3.0 6208

13th Dam: Laclar Golden Anniversary

VG-88 EVEV

Lifetime 136260 3.7 5042 3.0 4066



Aurora Gameday 24090-ET
UG-88 UUU+U DOM

3-03 365 38500 4.9 1878 3.6 1371
 (3rd Dam of Lots 44 & 45)



Aurora Cabare 28141-ET

(Donor Dam of Lot 44 IVF session)

LOT 44
IVF Session

**Buyer is purchasing rights to control the next IVF session(s). Buyer is guaranteed IVF sessions until a minimum of 8 #1 or #2 IVF embryos are produced. Embryo grades are determined at the time of transfer if fresh embryos or at time of freezing if freezing is requested by buyer. If Buyer transfers grade #3 or lower embryos, these transferred embryos apply towards the guarantee of 8 total embryos. Buyer is responsible for all costs of the aspiration and mating sire decisions.*

Dam of IVF Session:

Aurora Cabare 28141-ET

3306710223 99%RHA-I
 Born 5/28/25 A1/A2 AB MW-0
 4/26 PTA +3511GTPI +1090NMS
 +1122CMS +180CFP +355FE
 +1340M +.23% +120F +.06% +60P
 +4.1PL 2.76SCS +.5CCR +.4FI
 +1.41T +.98UDC +.40FLC 1.4%SCE
 +3920GLPI

#1 NMS & #3 GTPI Cabare daughter

***Top 150 GTPI heifer 6+ months old!**

***Averaging 33 oocytes!**

Aurora Ridge Dairy LLC

2498 Angling Rd
 Aurora, NY 13026

Dave Harvatine 315-730-8489

Beyond Easton Cabare-ET

3267429094 4/26 PTA +3362GTPI
 +948M +.17% +86F +.10% +69P
 +867NMS +3.8PL +.7DPR 2.71SCS
 +1.23T +1.30UDC +.58FLC 82%R
 Easton X EX-91 DOM Deluxe

Aurora Sheepster 26094-ET

3269399662 4/26 PTA +3498GTPI
 +1290M +123F +69P +5.2PL -.1DPR
 +.30T +.04UDC -.01FLC

-Just fresh and looks INCREDIBLE!

Sire: OCD Trooper Sheepster-ET

***One of the dominant transmitters in the breed!**

***2 sons over 3600 GTPI and 23 total offspring over 3500 GTPI!**

3rd Dam: (Pictured above)

Aurora Gameday 24090-ET *TE

VG-88 VVV+V DOM

2-02 335 27610 4.3 1200 3.5 955
 3-03 365 38500 4.9 1878 3.6 1371

4th Dam:

Aurora Eisaku 22100-ET

VG-88 EEV+V DOM

2-00 325 33320 3.8 1262 3.3 1100
 3-01 365 43660 3.8 1654 3.4 1477
 4-03 365 43450 3.9 1688 3.4 1486

5th Dam:

Aurora SSI Megaluck 9040-ET

VG-87 VVG+E

3-07 365 37960 2.9 1083 3.3 1253
 4-11 365 36390 2.8 1007 3.3 1217
 Lifetime 119410 3.0 3606 3.4 4017



Aurora Gameday 24090-ET
VG-8 UUU+U DOM

3-03 365 38500 4.9 1878 3.6 1371
 (3rd Dam of Lots 44 & 45)



Aurora Fargo 28288-ET
 (Donor Dam of Lot 45 IVF session)

LOT 45
IVF Session

**Buyer is purchasing rights to control the next IVF session(s). Buyer is guaranteed IVF sessions until a minimum of 8 #1 or #2 IVF embryos are produced. Embryo grades are determined at the time of transfer if fresh embryos or at time of freezing if freezing is requested by buyer. If Buyer transfers grade #3 or lower embryos, these transferred embryos apply towards the guarantee of 8 total embryos. Buyer is responsible for all costs of the aspiration and mating sire decisions.*

Dam of IVF Session:

Aurora Fargo 28288-ET

3306710370 99%RHA-I
 Born 7/18/25 A1/A2 AB MW-0
 4/26 PTA +3504GTPI +1090NMS\$
 +1124CMS\$ +176CFP +329FE
 +1155M +.26% +120F +.07% +56P
 +5.6PL 2.80SCS +2.1CCR +1.5FI
 +.82T +.81UDC +.23FLC 1.5%SCE
 +3918GLPI

#5 NMS\$ & #8 GTPI Fargo daughter

***Averaging 17 oocytes!**

Aurora Ridge Dairy LLC

2498 Angling Rd
 Aurora, NY 13026

Dave Harvatine 315-730-8489

Aurora Fargo-ET

3271807514 4/26 PTA +3343GTPI
 +619M +.24% +90F +.07% +39P
 +790NMS\$ +4.4PL +.2DPR 2.66SCS
 +1.47T +1.58UDC +.71FLC 81%R
 Perky X VG-88 DOM Perfect

Aurora Sheepster 26094-ET

3269399662 4/26 PTA +3498GTPI
 +1290M +123F +69P +5.2PL -.1DPR
 +.30T +.04UDC -.01FLC
 -Just fresh and looks INCREDIBLE!

Sire: OCD Trooper Sheepster-ET
***One of the dominant transmitters in the breed!**

***2 sons over 3600 GTPI and 23 total offspring over 3500 GTPI!**

3rd Dam: (Pictured above)

Aurora Gameday 24090-ET *TE
VG-8 VVV+V DOM

2-02 335 27610 4.3 1200 3.5 955
 3-03 365 38500 4.9 1878 3.6 1371

4th Dam:

Aurora Eisaku 22100-ET
VG-8 EEV+V DOM

2-00 325 33320 3.8 1262 3.3 1100
 3-01 365 43660 3.8 1654 3.4 1477
 4-03 365 43450 3.9 1688 3.4 1486

5th Dam:

Aurora SSI Megaluck 9040-ET
VG-87 VVG+E

3-07 365 37960 2.9 1083 3.3 1253
 4-11 365 36390 2.8 1007 3.3 1217
 Lifetime 119410 3.0 3606 3.4 4017



TLU Mican 16868-ET
(Donor Dam of Lot 46 IVF session)

LOT 46 IVF Session

**Buyer is purchasing rights to control the next IVF session(s). Buyer is guaranteed IVF sessions until a minimum of 8 #1 or #2 IVF embryos are produced. Embryo grades are determined at the time of transfer if fresh embryos or at time of freezing if freezing is requested by buyer. If Buyer transfers grade #3 or lower embryos, these transferred embryos apply towards the guarantee of 8 total embryos. Buyer is responsible for all costs of the aspiration and mating sire decisions.*

Dam of IVF Session:

TLU Mican 16868-ET

3303039110 99%RHA-I
Born 11/17/25 A1/A2 AB MW-0
4/26 PTA +3520GTPI +1013NMS
+1071CMS\$ +182CFP +335FE
+1068M +.25% +113F +.12% +69P
+4.5PL 2.73SCS +1.9CCR +1.3FI
+1.26T +.51UDC +.24FLC 1.3%SCE
+1190DWPS

Snake River Dairies LLC

15188 S Can Aba Rd
Melba, ID 83641
Kevin Tlucek 208-941-6144

S-S-I Sheepster Mican-ET

3253836302 4/26 PTA +3494GTPI
+1443M +.18% +110F +.07% +68P
+1039NMS +5.0PL -.8DPR 2.82SCS
+1.22T +1.01UDC +.19FLC 81%R
Sheepster X GP-83 DOM Gameday

TLU Cumulus 12547-ET

3271802548 4/26 PTA +3300GTPI
+.42% +112F +48P +851NMS +2.6PL
+.59T +.23UDC -.31FLC
1-11 220 12450 5.7 709 3.7 457 RIP
Sire: Winstar Conway Cumulus-ET

3rd Dam:

TLU Gameday 9517-ET

GP-84 +++GV DOM

2-02 299 25420 4.5 1153 3.7 940
3-02 319 30090 5.2 1573 3.8 1156

4th Dam:

TLU Billy 7518-ET

G-79 DOM

1-09 356 28220 5.2 1473 3.8 1078
4-00 365 31230 4.8 1492 3.7 1168

5th Dam:

TLU Samuri 4426

2-10 365 35850 4.6 1644 3.5 1238



Penn-England Candy 20508-ET
VG-85 U+U+U DOM

1-10 365 28855 4.7 1362 3.5 1022
 (2nd Dam of Lot 47)



Penn-England Candy 22683-ET
 (Donor Dam of Lot 47 IVF session)

LOT 47
IVF Session

**Buyer is purchasing rights to control the next IVF session(s). Buyer is guaranteed IVF sessions until a minimum of 8 #1 or #2 IVF embryos are produced. Embryo grades are determined at the time of transfer if fresh embryos or at time of freezing if freezing is requested by buyer. If Buyer transfers grade #3 or lower embryos, these transferred embryos apply towards the guarantee of 8 total embryos. Buyer is responsible for all costs of the aspiration and mating sire decisions.*

Dam of IVF Session:

Penn-England Candy 22683-ET

3312584118 99%RHA-I
 Born 6/30/25 A1/A2 AA MW-0
 4/26 PTA +3519GTPI +1001NMS\$
 +1046CMS\$ +193CFP +344FE
 +1072M +.32% +131F +.10% +62P
 +3.7PL 2.84SCS -.3CCR -.5FI
 +1.83T +1.09UDC +.98FLC 1.4%SCE

#9 GTPI Clavicle daughter

**Top 100 GTPI heifer 6+ months old!*

*Averaging 31 oocytes and 6 embryos/OPU *Multiple sons in AI*

Penn England LLC

10290 Fox Run Rd
 Williamsburg, PA 16693
 814-832-3661

Pen-Col Siemers Clavicle-ET

3267429052 4/26 PTA +3485GTPI
 +1221M +.29% +131F +.09% +64P
 +1005NMS\$ +3.6PL -1.3DPR 2.87SCS
 +1.28T +.89UDC +.03FLC 81%R
 Dominance X Gameday

Penn-England Candy 20508-ET

2-09 VG-85 V+V+V DOM
 3271737239 4/26 PTA +3439GTPI
 +819M +110F +53P +814NMS\$ +3.4PL
 +2.24T +1.36UDC +1.39FLC
 1-10 365 28855 4.7 1362 3.5 1022
 Sire: OCD Trooper Sheepster-ET
 (Pictured above)

3rd Dam:

Penn-England Candy 18005-ET
EX-92 EEEEE
 2-01 365 31220 4.3 1344 3.7 1156
 3-02 365 32620 4.8 1562 3.8 1225

4th Dam: Penn-England Candy 15944P

VG-87 VV+VV
 4-04 365 35400 4.4 1541 3.6 1258
 Lifetime 101260 4.4 4487 3.6 3631

5th Dam:

Penn-England Candy13895P-ET*PP
GP-83 ++G++
 5-11 365 32660 4.2 1381 3.6 1172
 Lifetime 141870 4.2 5937 3.5 4980

6th Dam:

Penn-England Candy 11937-ET*PC
VG-87 VVVVV
 4-06 365 36520 4.0 1470 3.5 1271
 Lifetime 113670 4.1 4613 3.5 3967

7th Dam:

Ammon Farms Relief CandyP*RC*PO
VG-87 EE++V

8th Dam:

Ammon Farms Garrett Candace
VG-88 EEV+V
 5-04 365 40720 3.3 1358 3.0 1231
 Lifetime 211810 3.3 7017 3.1 6535

9th Dam: Ammon-Farms Mac Classic-ET

EX-92,2E EEVEE
 3-08 365 35580 4.2 1507 3.3 1174

10th Dam: MD-Maple-Dell Titan Cloe-ET

VG-87 VVVVV GMD
 3-08 337 33070 3.3 1086 3.2 1068
 Lifetime 121090 3.5 4193 3.2 3900

11th Dam: MD-Maple-Dell Durham Cecel

EX-92,2E EEEEE GMD-DOM
 4-11 365 40820 3.7 1511 3.0 1215
 Lifetime 147710 3.7 5461 3.1 4649

12th Dam: MD-Maple-Dell Airliner Char

EX-90,2E EEEEE
 5-08 365 32970 4.4 1443 3.2 1064
 Lifetime 208370 4.2 8654 3.3 6785



Penn-England Candy 20508-ET
VG-85 U+U+U DOM

1-10 365 28855 4.7 1362 3.5 1022
 (2nd Dam of Lot 48)

Penn-England Candy 22702-ET
 (Donor Dam of Lot 48 IVF session)

LOT 48
IVF Session

**Buyer is purchasing rights to control the next IVF session(s). Buyer is guaranteed IVF sessions until a minimum of 8 #1 or #2 IVF embryos are produced. Embryo grades are determined at the time of transfer if fresh embryos or at time of freezing if freezing is requested by buyer. If Buyer transfers grade #3 or lower embryos, these transferred embryos apply towards the guarantee of 8 total embryos. Buyer is responsible for all costs of the aspiration and mating sire decisions.*

Dam of IVF Session:

Penn-England Candy 22702-ET

3312584137 99%RHA-I
 Born 7/5/25 A2/A2 AB MW-0
 4/26 PTA +3509GTPI +942NMS\$
 +980CMS\$ +181CFP +304FE
 +1142M +.27% +121F +.08% +60P
 +3.9PL 2.90SCS +.3CCR +.3FI
 +1.87T +1.29UDC +.60FLC 1.5%SCE

***Top 150 GTPI heifer 6+ months old!**

Averaging 31 oocytes and 14.8 embryos (Pictured above)

Penn England LLC
 10290 Fox Run Rd
 Williamsburg, PA 16693
 814-832-3661

Pen-Col Siemers Clavicle-ET

3267429052 4/26 PTA +3485GTPI
 +1221M +.29% +131F +.09% +64P
 +1005NMS\$ +3.6PL -1.3DPR 2.87SCS
 +1.28T +.89UDC +.03FLC 81%R
 Dominance X Gameday

Penn-England Candy 20508-ET

2-09 VG-85 V+V+V DOM
 3271737239 4/26 PTA +3439GTPI
 +819M +110F +53P +814NMS\$ +3.4PL
 +2.24T +1.36UDC +1.39FLC
 1-10 365 28855 4.7 1362 3.5 1022
 Sire: OCD Trooper Sheepster-ET

***Multiple sons in AI**

3rd Dam:

Penn-England Candy 18005-ET
EX-92 EEEEE
 2-01 365 31220 4.3 1344 3.7 1156
 3-02 365 32620 4.8 1562 3.8 1225

4th Dam: Penn-England Candy 15944P

VG-87 VV+VV
 4-04 365 35400 4.4 1541 3.6 1258
 Lifetime 101260 4.4 4487 3.6 3631

5th Dam:

Penn-England Candy13895P-ET*PP
GP-83 ++G++
 5-11 365 32660 4.2 1381 3.6 1172
 Lifetime 141870 4.2 5937 3.5 4980

6th Dam:

Penn-England Candy 11937-ET*PC
VG-87 VVVVV
 4-06 365 36520 4.0 1470 3.5 1271
 Lifetime 113670 4.1 4613 3.5 3967

7th Dam:

Ammon Farms Relief CandyP*RC*PO
VG-87 EE++V

8th Dam:

Ammon Farms Garrett Candace
VG-88 EEV+V
 5-04 365 40720 3.3 1358 3.0 1231
 Lifetime 211810 3.3 7017 3.1 6535

9th Dam: Ammon-Farms Mac Classic-ET

EX-92,2E EEVEE
 3-08 365 35580 4.2 1507 3.3 1174

10th Dam: MD-Maple-Dell Titan Cloe-ET

VG-87 VVVVV GMD
 3-08 337 33070 3.3 1086 3.2 1068
 Lifetime 121090 3.5 4193 3.2 3900

11th Dam: MD-Maple-Dell Durham Cecel

EX-92,2E EEEEE GMD-DOM
 4-11 365 40820 3.7 1511 3.0 1215
 Lifetime 147710 3.7 5461 3.1 4649

12th Dam: MD-Maple-Dell Airliner Char

EX-90,2E EEEVV
 5-08 365 32970 4.4 1443 3.2 1064
 Lifetime 208370 4.2 8654 3.3 6785



Coyne-Farms Fbook Jaela-ET
VG-85 UUUU+
 2-00 305 26800 4.0 1073 3.5 944
 (7th Dam of Lot 49)



Lars-Acres Cobot Galaxy-ET
 (She sells as Lot 49)

LOT 49 #32702

Lars-Acres Cobot Galaxy-ET

3307341699 99%RHA-I
 Born 12/31/25 A2/A2 BB MW-0
 4/26 PTA +3463GTPI +1077NMS
 +1118CMS +174CFP +337FE
 +1005M +.28% +118F +.08% +56P
 +4.6PL 2.76SCS +.7CCR +.8FI
 +.91T +.37UDC +.32FLC 1.1%SCE
 +1189DWP\$

**Sheepster AND Gameday free!*

Larson Acres, Inc.
 18218 W State Rd 59
 Evansville, WI 53536
 Mike Larson 608-751-9166

Siemers Rim Cobot-ET

3272851356 4/26 PTA +3497GTPI
 +1124M +.26% +117F +.07% +57P
 +1219NMS +5.9PL -.7DPR 2.64SCS
 +.69T +.48UDC -.31FLC 79%R
 Rimbot X VG-85 DOM Monteverdi

Lars-Acres Reaper Galo-ET

3251718293 4/26 PTA +3215GTPI
 +624M +90F +51P +720NMS +2.2PL
 +.79T +.35UDC +.66FLC
 Fresh 5/5/26 w/ 1st test- 77 lbs
 Sire: S-S-I Siemers GS Reaper-ET

2nd Dam:

Lars-Acres Frost Galina-ET
GP-80 ++V+G
 2-02 303 26230 5.0 1324 3.7 966

3rd Dam:

Preston S-S-I 5716 23054-ET
VG-88 VEVVV DOM
 3-05 365 40330 4.9 1592 3.3 1326

4th Dam: S-S-I Pr 9494 5716-ET
VG-88 EEV+V
 3-03 362 37080 5.0 1871 3.9 1428
 Lifetime 116820 5.3 6183 3.9 4542

5th Dam: Mercedes TS 9494-ET
GP-84 VV+V+
 4-09 324 36170 5.6 20089 4.0 1461
 Lifetime 106990 4.7 5073 3.6 3887

6th Dam: T-Spruce Lgold 7871-ET
GP-83 DOM
 3-08 305 27640 4.5 1255 3.8 1037

7th Dam: (Pictured above)
Coyne-Farms Fbook Jaela-ET
VG-85 VVVV+
 2-00 305 26800 4.0 1073 3.5 944

8th Dam: Coyne-Farm Freddie Jill-ET
VG-85 ++GVV
 2-00 365 33860 3.3 1125 3.1 1048

9th Dam: Coyne-Farms Ramos Jelly
VG-85 VV+V+ DOM
 2-02 365 32120 4.1 1332 3.2 1025

10th Dam: Coyne-Farms Shottle Jam-ET
VG-88, VG-MS
 3-00 365 35750 3.0 1080 3.1 1104

11th Dam: Coyne-Farms Bestow Jell EX-90,2E
 5-07 365 39980 3.8 1522 3.0 1219
 Lifetime 170970 3.4 5733 3.3 5587

12th Dam: Coyne-Farms Wade Jelly VG-87
 3-04 365 37710 4.0 1512 2.8 1056
 Lifetime 183960 3.7 6738 3.0 5543

13th Dam: Coyne-Farms Skybuck Jello
VG-86, VG-MS
 4-08 365 27770 4.5 1258 3.3 916



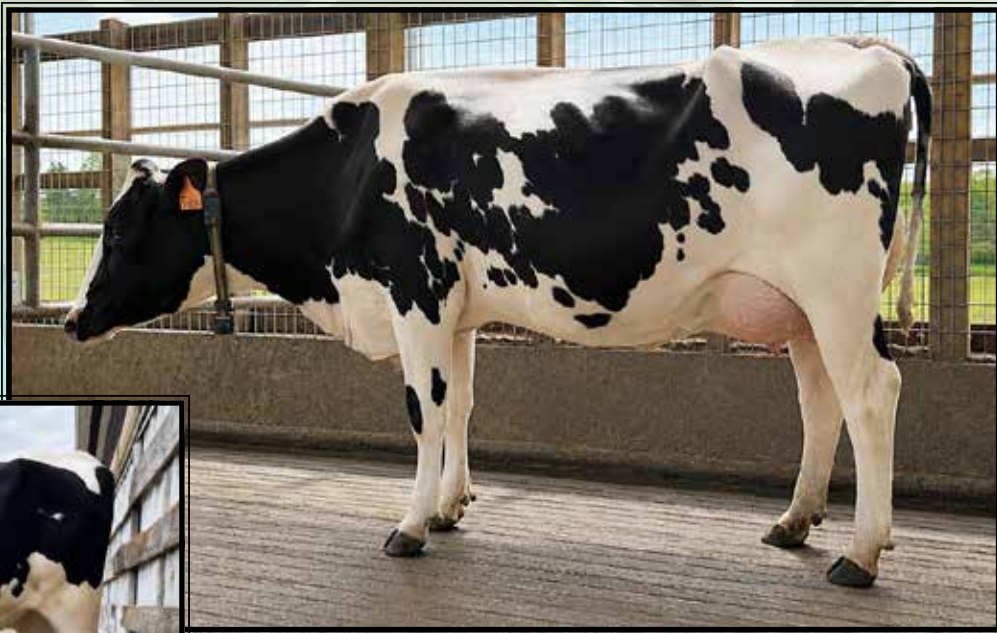

Brookston P-House Tricky-ET
VG-85 +U++U
 (Dam of Lot 50)



Pine-Tree Hjs Expe 4739-ET
 (She sells as Lot 50)

LOT 50

Pine-Tree Hjs Expe 4739-ET

3298548401 99%RHA-I
 Born 1/10/26 A2/A2 AB MW-0
 4/26 PTA +3448GTPI +995NMS
 +1023CMS +169CFP +322FE
 +1794M +.08% +98F +.04% +71P
 +4.4PL 2.82SCS +.4CCR +.2FI
 +1.06T +.35UDC +.55FLC 1.3%SCE

**Sheepster AND Gameday free!*

***Sells with embryo contract to:
 Genetics Hokkaido (GenElite)
 5 embryos @ \$2600/each***

Hannah Graham

8586 Benner Rd
 Marshallville, OH 44645
 330-466-0424

Peak Expedia-ET

3283240615 4/26 PTA +3412GTPI
 +1231M +.20% +107F +.09% +64P
 +950NMS +3.1PL -2.3DPR 2.91SCS
 +1.54T +.70UDC +.51FLC 78%R
 Excitement X Zappy

Brookston P-House Tricky-ET

2-02 VG-85 +V++V 33251642903
 4/25 PTA +3352GTPI +1564M
 +.09% +89F +69P +866NMS +3.6PL
 +.89T +.62UDC +.46FLC
 1-11 149 16883 4.6 773 3.7 627 RIP
 -milking in a Robot Facility.
 Sire: Peak Powerhouse-ET
 (Pictured above)

2nd Dam: Brookston 709 Pari 1018-ET
VG-85 VV++V

2-02 363 30830 4.7 1448 3.7 1131

3rd Dam: Pine-Tree BG 7589 Leg709-ET
GP-82 GG++V

*sold as fresh 2yr-old on OH Fall Sale

4th Dam:

Pine-Tree 6586 Achi 7589-ET

5th Dam:

Green-Banks Damaris 6586-ET
EX-90 EVGEE DOM

1-11 365 34608 4.3 1489 3.1 1096
 3-02 305 33330 4.1 1377 3.3 1099

6th Dam:

Triplecrown Tango 632-ET
VG-88 VVVEV GMD

4-01 305 41380 3.7 1532 3.2 1319
 5-06 297 40580 3.6 1443 3.0 1210
 Lifetime 201700 3.5 7114 3.3 6582

7th Dam:

Seagull-Bay Oman Mirror-ET
VG-86 +VVVV DOM

3-00 365 36430 4.4 1606 3.6 1304

***Dam of popular AI sires:**

7H10524 Robust & 7H11207 Punch

8th Dam: Seagull-Bay Manat Mirage-ET
EX-90 VEVVE GMD-DOM

3-06 365 35900 3.8 1364 3.4 1229

9th Dam: Lynmead Celsius Minnow-ET
EX-91,2E EEEVV GMD-DOM

4-10 365 49550 3.7 1857 3.2 1592
 Lifetime 255910 3.7 9446 3.3 8481

10th Dam: CMV Melwood Mindy-ET
VG-85 VE+V GMD-DOM

4-01 365 36341 3.6 1305 3.4 1239

11th Dam: Briarpatch-R Misty-ET
VG-85 +E+V GMD-DOM

2-02 365 24680 4.8 1176 3.1 776

12th Dam: Rilara Mars Las Ravena
EX-91 EVEE GMD-DOM

4-03 305 29030 4.6 1329

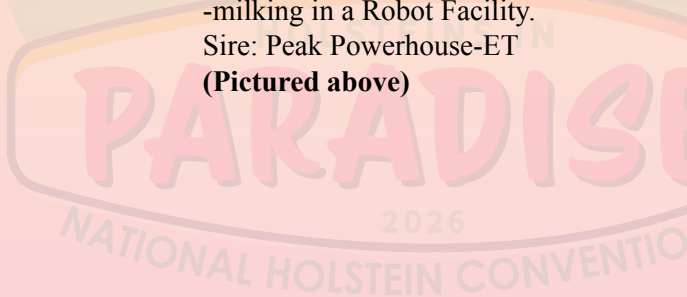

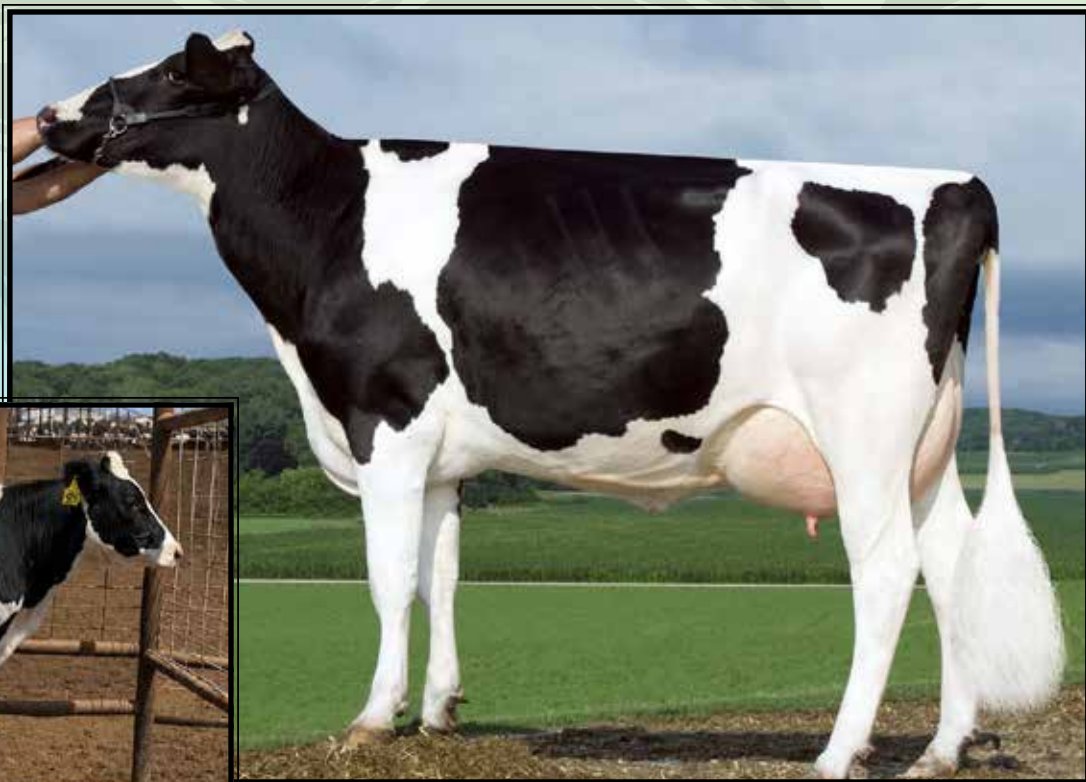

**Sandy-Valley Plane Sapphire
UG-87 UU+UU DOM**

2-00 365 39130 3.3 1301 3.0 1175
(9th Dam of Lot 51)

U-B Espressomartini Barista-ET
(She sells as Lot 51)

LOT 51 #525

V-B Espressomartini Barista

3294317343 99%RHA-I
Born 9/29/25 A2/A2 AA MW-0
4/26 PTA +3494GTPI +1024NMS
+1046CMS +169CFP +314FE
+1440M +.19% +112F +.04% +57P
+4.9PL 2.85SCS +2.1CCR +1.3FI
+1.23T +1.51UDC +.25FLC 1.4%SCE
+3792GLPI

*Donor Dam

Curtis Ryan Vanden Berge
11701 Old River Rd
Bakersfield, CA 93311
661-340-6448

Pen-Col Barkeep-ET

3242815804 4/26 PTA +3440GTPI
+1180M +.29% +129F +.06% +55P
+967NMS +3.0PL -1.2DPR 2.93SCS
+1.50T +1.42UDC +.41FLC 81%R
Sheepster X Gameday

V-B Lionel Arista 1364

2-07 GP-83 +VGGV 3271794670
4/26 PTA +3174GTPI +2032M +83F
+51P +791NMS +3.2PL +.52T +.75UDC
2-00 219 21080 4.0 859 3.2 669 RIP
-Due back in September w/ 2nd calf
Sire: Mr T-Spruce Frazz Lionel-ET

2nd Dam: Vanden-Berge C Arista 9919
GP-84 VV+GV
1-11 354 32070 3.9 1244 3.5 1124
3-01 305 34040 3.4 1144 3.3 1123
-Due Spring with 3rd calf

3rd Dam: Vanden-Berge Rivt Arista-ET
VG-85 EV+G+
5-01 286 30300 4.0 1214 3.4 1031
Lifetime 109200 4.1 4394 3.5 3838

4th Dam: Sandy-Valley Arista-ET GP-81
2-00 365 26090 4.2 1096 3.5 909

5th Dam: Sandy-Valley Jedi Aravis-ET
VG-88 VV+VE
2-05 305 27190 4.0 1086 3.3 904

6th Dam: Sandy-Valley Pure Aqua-ET
VG-88 VEVVV
2-00 365 33700 4.0 1346 3.3 1116

7th Dam: Sandy-Valley Uno Addison-ET
EX-90 EEVEE GMD-DOM
4-10 365 38880 4.0 1565 3.2 1258
Lifetime 176230 4.0 7006 3.3 5764

8th Dam: Sandy-Valley IO Amethyst-ET
VG-87 VV+EV DOM
2-00 365 27040 4.0 1076 3.15 933

9th Dam: Sandy-Valley Plane Sapphire
VG-87 VV+VV DOM
2-00 365 39130 3.3 1301 3.0 1175

10th Dam: Sandy-Valley Bolt Sheila-ET
EX-90 EEVEV
2-02 365 44790 3.6 1607 2.9 1294

11th Dam: Sandy-Valley Forbid Sully
VG-87, VG-MS GMD

12th Dam: VG-89, VG-MS GMD-DOM

13th Dam: Regancrest-JB Tatum-ET
VG-87, VG-MS DOM

16th Dam: Regancrest Tesk Della
EX-90 VEVEE GMD-DOM

17th Dam: Snow-N Denises Dellia
EX-95,2E GMD-DOM

18th Dam: Snow-N Dorys Denise
EX-90,2E EX-MS GMD-DOM





T-Spruce Cobot 27481-ET
(She sells as Lot 52)



T-Spruce Lionel 13196-ET (udder)
(3rd Dam of Lot 52)

LOT 52

T-Spruce Cobot 27481-ET

3316604201 99%RHA-I
Born 12/6/25 A2/A2 BB MW-0
4/26 PTA +3472GTPI +1051NMS
+1096CMS +182CFP +336FE
+1120M +.26% +119F +.10% +63P
+4.6PL 2.82SCS +1.2CCR +.9FI
+.85T +.57UDC -.31FLC 1.5%SCF
+1055DWPS +3698GLPI

Twin-Spruce Farms, c/o Arnie Gruenes

17565 County Rd 43
Richmond, MN 56368
320-453-7322

Siemers Rim Cobot-ET

3272851356 4/26 PTA +3497GTPI
+1124M +.26% +117F +.07% +57P
+1219NMS +5.9PL -.7DPR 2.64SCS
+.69T +.48UDC -.31FLC 79%R
Rimbot X VG-85 DOM Monteverdi

T-Spruce Sheepster 21082-ET

3265765588 4/26 PTA +3327GTPI
+760M +.31% +116F +54P +824NMS
+2.9PL +.97T +.51UDC +.06FLC
-Due Dec 21, 2026
Sire: OCD Trooper Sheepster-ET

2nd Dam:

T-Spruce Crusher 16712-ET

3rd Dam: (udder photo above)

T-Spruce Lionel 13196-ET

GP-83 V++++ DOM
3-00 308 28060 4.2 1170 3.5 986

4th Dam: T-Spruce Samuri 6347-ET

5th Dam:

Mercedes TS 9539-ET

GP-82 ++GG+
2-00 354 30670 3.7 1149 3.4 1049

6th Dam:

T-Spruce Lgold 7871-ET GP-83 DOM

3-08 305 27640 4.5 1255 3.8 1037

7th Dam: (Pictured w/ Lot5 50)

Coyne-Farms Fbook Jaela

VG-85 VVVV+
2-00 305 26800 4.0 1073 3.5 944

8th Dam:

Coyne-Farms Freddie Jill-ET *TL

VG-87 VVVVV
2-00 365 33860 3.3 1125 3.1 1048

9th Dam:

Coyne-Farms Ramos Jelly*TY

VG-85 VV+V+ DOM
2-02 365 32120 4.1 1332 3.2 1025

10th Dam: Coyne-Farms Shottle Jam-ET

VG-88, VG-MS
3-00 365 35750 3.0 1080 3.1 1104

11th Dam:

Coyne-Farms Bestow Jell EX-90,2E

5-07 365 39980 3.8 1522 3.0 1219
Lifetime 170970 3.4 5733 3.3 5587

12th Dam:

Coyne-Farms Wade Jelly VG-87

3-04 365 37710 4.0 1512 2.8 1056
Lifetime 183960 3.7 6738 3.0 5543

13th Dam: Coyne-Farms Skybuck Jello

VG-86, VG-MS
4-08 365 27770 4.5 1258 3.3 916



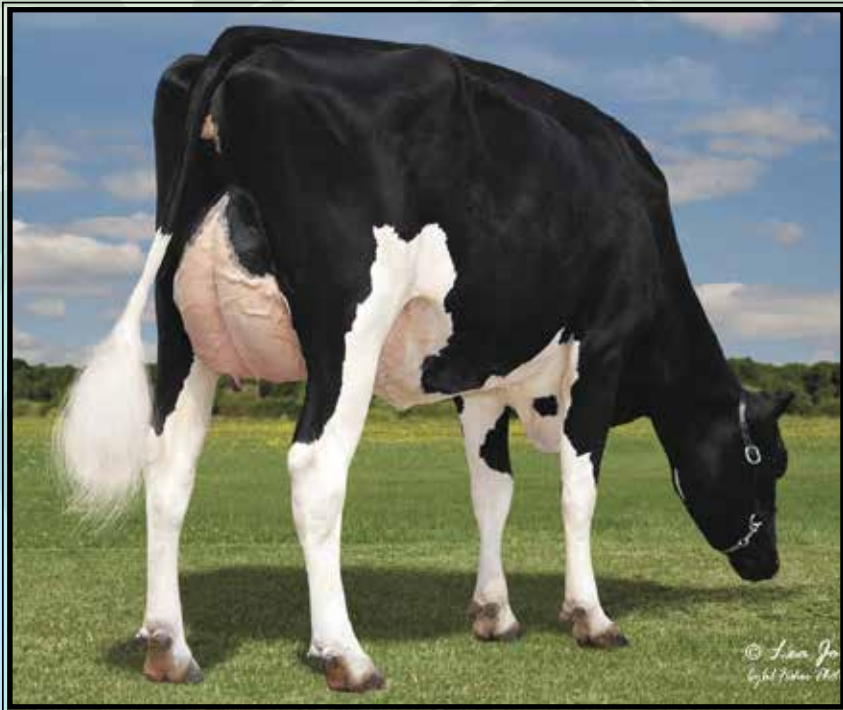

Vatland Taos Lorna 5528-ET
EX-90 EEEVE

2-02 344 26740 4.6 1242 3.6 966
(2nd Dam of Lot 53)



Vatland Silver Lilly 4377 EX-92,2E
(5th Dam of Lot 53)



Hendel Mican Latoya 6535-ET
(She sells as Lot 53)

LOT 53

Hendel Mican Latoya 6535-ET

3283535085 99%RHA-I
Born 10/31/25 A2/A2 AB MW-0
4/26 PTA +3463GTPI +907NMS
+923CMS +164CFP +296FE
+1858M +.07% +97F +.02% +67P
+4.1PL 2.99SCS +.4CCR +.4FI
+1.85T +1.60UDC +.51FLC 1.2%SCE
+3737GLPI

Sells with embryo contract to:
Genetics Hokkaido (GenElite)
5 embryos @ \$2500/each

Hendel Farms

14306 Gap Drive
Caledonia, MN 55921
Matt Hendel 507-458-7680

S-S-I Sheepster Mican-ET

3253836302 4/26 PTA +3494GTPI
+1443M +.18% +110F +.07% +68P
+1039NMS +5.0PL -.8DPR 2.82SCS
+1.22T +1.01UDC +.19FLC 81%R
Sheepster X GP-83 DOM Gameday

Vatland Magnum 5912-ET

2-03 VG-85 +VVVV 3238336910
4/26 PTA +3153GTPI +1066M
+67F +47P +602NMS +2.4PL
+1.37T +1.27UDC +.35FLC
2-00 365 28390 4.7 1332 3.9 1108
3-02 101 9572 5.2 502 3.6 340 RIP
Sire: OCD Alphabet Magnum-ET

2nd Dam: Vatland Taos Lorna 5528-ET
EX-90 EEEVE

2-02 344 26740 4.6 1242 3.6 966

3rd Dam: Vatland Riveting 5136-ET

VG-86 VVV+V
1-11 325 24090 4.4 1066 3.5 854

4th Dam: Vatland Outlast Liz 4753-ET

EX-90 EEEVE
3-01 365 33480 4.8 1619 3.7 1239

5th Dam: (Pictured above)

Vatland Silver Lilly 4377
EX-92,2E EEEEE
3-03 365 36780 4.7 1726 3.5 1281
4-05 365 35810 5.1 1831 3.5 1256
Lifetime 131860 4.8 6329 3.5 4614

6th Dam: Tri-Cal Robust Lana 3302-ET

EX-91,2E VEVEE GMD-DOM
6-09 365 35620 4.4 1558 3.4 1201
Lifetime 282740 4.2 11980 3.4 9482

7th Dam: Strausdale Alton Lana-ET

VG-85 VV+V+ GMD
2-02 365 35590 3.8 1350 3.0 1070

8th Dam: Strausdale B Outside Lizzy

EX-90 EEEVE GMD-DOM
1-11 365 34520 3.3 1342 3.1 1077

9th Dam: Strausdale B Durham Lizza

EX-92,2E EEEEE GMD-DOM
3-02 365 34360 3.6 1235 3.3 1147
Lifetime 141710 3.6 5153 3.3 4619

10th Dam: Strausdale Rud Lou Lou-ET

VG-86 VVV+V GMD
3-10 365 32590 3.7 1218 3.3 1067

11th Dam: Beslea Astro Jet Lexis

EX-91,2E VEVEE
6-01 364 32820 3.6 1190 3.0 988
Lifetime 144591 3.6 5149 3.0 4292

12th Dam: Beslea Sensation Flower

VG-85-CAN
4-03 348 22463 3.3 734 2.9 653

13th Dam: Cationdale Super Meg

VG-85-CAN 86-MS
Lifetime 119822 3.3 3920 3.0 2877

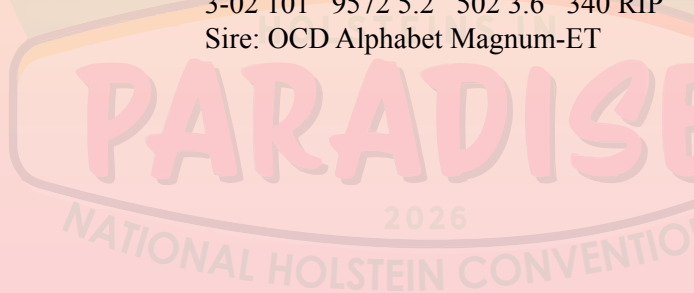

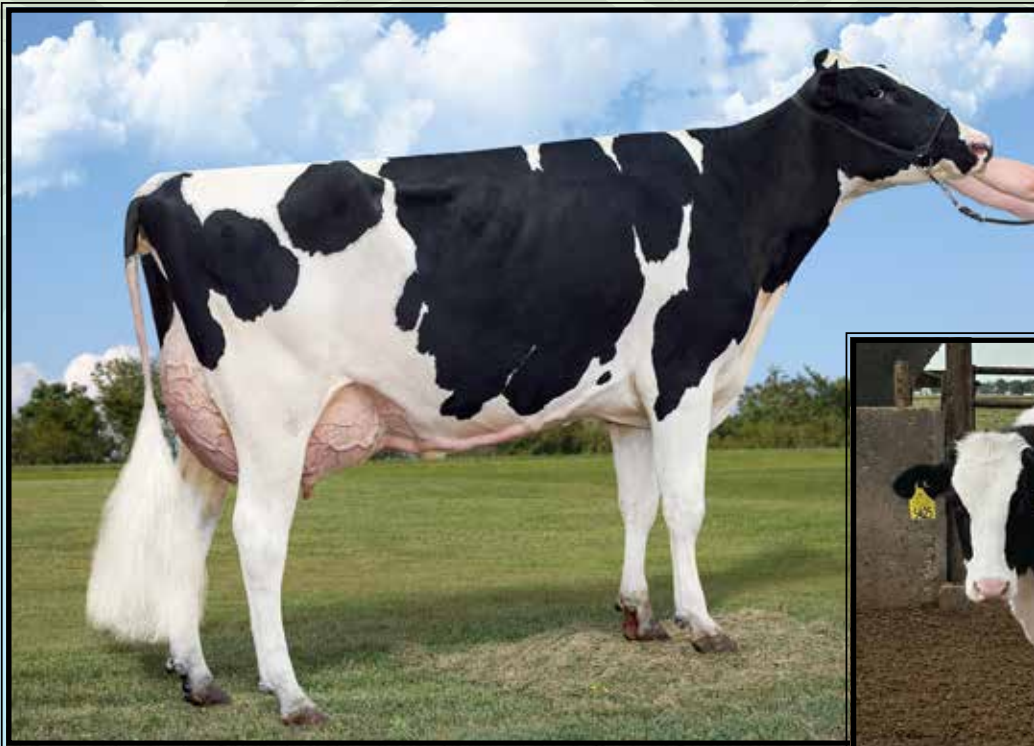

Plain-Knoll Fxctchr 2689-ET
VG-86 VVV+V DOM

2-11 362 43561 4.4 1937 3.5 1531
 (2nd Dam of Lot 54)



Plain-Knoll Mican 5425-ET

(She sells as Lot 54)

LOT 54

Plain-Knoll Mican 5425

3287920177 99%RHA-I
 Born 8/17/25 A2/A2 AA MW-0
 4/26 PTA +3465GTPI +880NM\$
 +916CM\$ +174CFP +306FE
 +1409M +.18% +107F +.08% +67P
 +3.7PL 2.95SCS +.4CCR +.3FI
 +1.94T +1.34UDC +.61FLC 1.2%SCE
 +3604GLPI

Donor Dam:
 5/27/26 OPU resulted in 25 oocytes

**Rare chance to add the influence of
 7H015966 Isaac*

**Mican x Isaac x Foxcatcher x Legendary
One of the most unique sire line-ups you
 will find!*

**Same cow family that has produced
 Elite proven bulls: 14H15179 Trooper
 and 7H15465 Crusher!*

Buschur Dairy Farms, Inc.

14393 Johnson Rd
 New Weston, OH 45348
 419-336-8812

S-S-I Sheepster Mican-ET

3253836302 4/26 PTA +3494GTPI
 +1443M +.18% +110F +.07% +68P
 +1039NM\$ +5.0PL -.8DPR 2.82SCS
 +1.22T +1.01UDC +.19FLC 81%R
 Sheepster X GP-83 DOM Gameday

Plain-Knoll Isaac 4657-ET

3269935792 4/26 PTA +3353GTPI
 +1353M +103F +63P +815NM\$ +2.7PL
 1-10 270 25661 4.6 1180 3.4 877 RIP
 -last test- 110 lbs 4.7%F 3.5%P
 Sire: La-Ca-De-Le T Isaac 8731-ET

2nd Dam:
Plain-Knoll Fxctchr 2689-ET
VG-86 VVV+V DOM
 1-11 312 28164 4.7 1321 3.5 990
 2-11 362 43561 4.4 1937 3.5 1531
 4-02 305 36320 4.7 1711 3.7 1353
 Lifetime 153080 4.6 6997 3.7 5666

3rd Dam:
Plain-Knoll Legendry 1551-ET
VG-86 VV+V
 3-01 305 30060 4.8 1437 3.7 1101
 4-01 305 30760 5.0 1536 4.0 1218

4th Dam: Plain-Knoll Josuper 794-ET
VG-85 VE+V DOM
 4-04 365 38940 4.1 1587 3.6 1393
 Lifetime 128420 4.0 5186 3.6 4683

5th Dam: Plain-Knoll Mogul Mariah
VG-88 VEVVV GMD-DOM
 2-01 305 31200 3.2 1007 3.4 1073

6th Dam: Roylane Socra Mira 1760
EX-91,2E EEVVE DOM
 5-11 305 40080 3.5 1411 3.3 1328
 Lifetime 180370 3.7 6734 3.4 6172

7th Dam: Seagull-Bay Oman Mirror-ET
VG-86 +VVV DOM
 3-00 365 36430 4.4 1606 3.6 1304

8th Dam: Seagull-Bay Manat Mirage-ET
EX-90 VEVVE GMD-DOM
 3-06 365 35900 3.8 1364 3.4 1229

9th Dam: Lynmead Celsius Minnow-ET
EX-91,2E EEVVV GMD-DOM
 4-10 365 49550 3.7 1857 3.2 1592
 Lifetime 255910 3.7 9446 3.3 8481

10th Dam: CMV Melwood Mindy-ET
VG-85 VE+V GMD-DOM
 4-01 365 36341 3.6 1305 3.4 1239

11th Dam: Briarpatch-R Misty-ET
VG-85 +E+V GMD-DOM
 2-02 365 24680 4.8 1176 3.1 776

12th thru 14th Dams all VG or EX



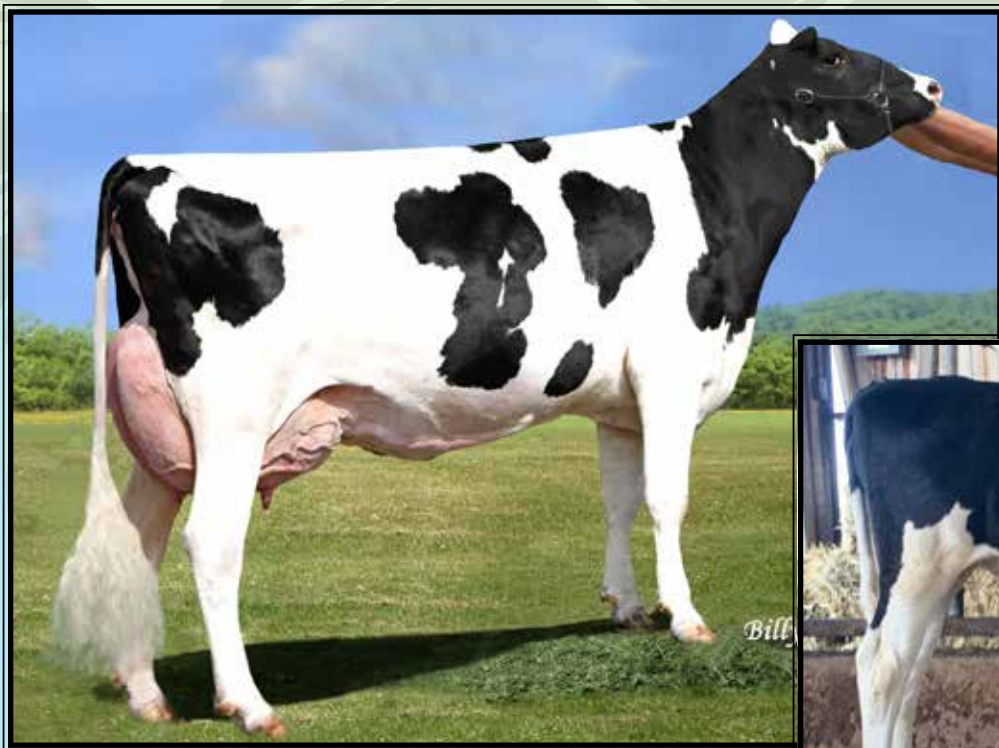

Pen-Col Legacy Best-ET EX-90 VE+EE

Lifetime 108810 4.2 4538 3.4 3729
(3rd Dam of Lot 55)



Melon-Patch Cob Given-ET

(She sells as Lot 55)

LOT 55 #18

Melon-Patch Cob Given-ET

145871325 99%RHA-I
Born 1/19/26 A2/A2 AB MW-0
4/26 PTA +3463GTPI +1167NMS
+1208CMS +162CFP +324FE
+569M +.36% +121F +.08% +41P
+6.4PL 2.60SCS +1.5CCR +1.1FI
+.65T +.82UDC -.14FLC 1.3%SCE

**Elite CMS and NMS*

Heistand Farms LLC

335 Trail Rd S
Elizabethtown, PA 17022
Daryl 717-917-3483

Siemers Rim Cobot-ET

3272851356 4/26 PTA +3497GTPI
+1124M +.26% +117F +.07% +57P
+1219NMS +5.9PL -.7DPR 2.64SCS
+.69T +.48UDC -.31FLC 79%R
Rimbot X VG-85 DOM Monteverdi

Pen-Col Sheepster 6875-ET

3242815715 4/26 PTA +3401GTPI
+1220M +122F +53P +1069NMS
+5.5PL +.65T +.67UDC +.37FLC
-Due June 21, 2026
Sire: OCD Trooper Sheepster-ET

Full sister:

Pen-Col S Glimmer 6913-ET

**Recently sold for \$175,000*

2nd Dam: Pen-Col Gameday Glamour-ET
***Multiple sons in AI**

Full sister:

Pen-Col Gameday Baily-ET VG-88 DOM
2-09 298 27610 5.3 1470 3.6 983

***Dam of Whoops, Cateye & Roonie!**

3rd Dam: (Pictured above)

Pen-Col Legacy Best-ET

EX-90 VE+EE
2-00 365 35270 3.6 1259 3.5 1217
3-07 282 34180 3.9 1335 3.1 1072
5-01 298 32960 4.8 1589 3.6 1192
Lifetime 108810 4.2 4538 3.4 3729

4th Dam: Pen-Col Modest Bernita-ET

VG-87 VV+VV
2-09 360 26862 4.0 1082 3.2 861

5th Dam: Pen-Col Silver Bella-ET

GP-82 V+G++
2-06 326 26700 4.8 1280 3.7 998

6th Dam: Pen-Col SS Buffy-ET

VG-85 VVV+V
2-11 365 27450 4.8 1306 3.2 886

7th Dam: Pen-Col Grafetti Bell-ET

VG-87 VVVVV
2-08 365 31455 4.5 1423 3.2 1030

8th Dam: Vision-Gen Super Bonnie-ET

VG-86 VVG+E DOM
5-04 322 32731 4.4 1444 3.0 967

9th Dam: Schultz Givenchy Blanca-ET

VG-86 VV+VV
2-03 305 21420 3.2 696 3.2 678

10th Dam: Mrs Schultz BWM Blain-ET

VG-88 VEVVE DOM
2-03 365 36630 4.1 1485 3.4 1232

11th Dam: Vantage-PT Addison Bonni-ET

VG-85 +++VV DOM
2-05 356 32490 4.4 1428 3.1 993

12th Dam: Poly-Kow Winchester Bobbi-ET

EX-91,2E EEEEE GMD-DOM
4-10 365 44690 3.8 1678 2.8 1771
Lifetime 158290 3.9 6098 3.0 4808

13th Dam thru 23rd Dams ALL VG or EX

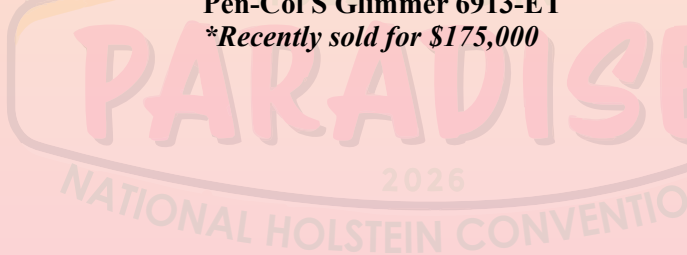



Sheland Easton Lucinda-ET
(Dam of Lot 56)



Sheland Golley Lock-In-ET
(She sells as Lot 56)

LOT 56 #2911

Sheland Golley Lock-In-ET

3308396502 99%RHA-I
Born 2/10/26 A1/A2 AA MW-0
4/26 PTA +3474GTPI +978NMS
+1013CMS +195CFP +355FE
+1055M +.34% +138F +.08% +57P
+2.2PL 3.01SCS +.4CCR +.6FI
+1.59T +1.26UDC -.03FLC 1.5%SCE

Sheland Farms LLC
12043 County Route 79
Adams, NY 13605
315-486-1263

Beyond Shpstr Golley-ET

3257575088 4/26 PTA +3511GTPI
+876M +.40% +145F +.10% +57P
+1026NMS +3.8PL -1.2DPR 2.82SCS
Sheepster X EX-91 DOM Deluxe

Sheland Easton Lucinda-ET

3272384844 4/26 PTA +3266GTPI
+1311M +84F +54P +764NMS +1.9PL
+.98T +.95UDC +.45FLC
2-01 107 9950 5.1 507 3.2 322 RIP
Sire: Pine-Tree Easton-ET

- 2nd Dam: Sheland Elon Lilac-ET**
- 3rd Dam: Sheland Perfect Lula-ET**
- 4th Dam: Sheland Huey Luey-ET**
VG-85 VVVG
4-01 358 37720 3.6 1342 3.3 1256
Lifetime 122310 4.0 4855 3.4 4179
- 5th Dam: Midas-Touch Hot Lips-ET**
VG-88 VVG
3-04 337 35930 3.7 1316 3.4 1214
- 6th Dam: Richmond-FD Js Louann-ET**
VG-87 VVVV
2-02 340 33580 3.7 1240 3.0 996
- 7th Dam: (Pictured above)**
Richmond-FD Mogul Lilith-ET
EX-90,2E EEVVE
5-00 365 45210 2.9 1316 3.0 1334
Lifetime 157050 3.3 5254 3.1 4815
- 8th Dam: Richmond-FD BLV Lily-ET**
VG-88 VVVEV DOM
4-09 365 31300 3.9 1224 3.7 1155
Lifetime 134660 4.3 5826 3.7 4966
- 9th Dam: Markland O-Man Lisa-ET**
VG-86 VV+V DOM
4-01 365 38470 4.1 1570 3.2 1224
- 10th Dam: Muranda BWM Latin-ET**
VG-87 VEVVV GMD-DOM
2-03 365 35750 3.7 1349 2.8 1032
- 11th Dam: Beachlawn Blwood L Lilly-ET**
EX-93,2E EEEEE GMD-DOM
5-06 365 42710 3.8 1632 2.9 1250
- 12th Dam: Beachlawn Bellwood Tammy**
VG-86 VEV+V GMD-DOM
2-00 365 37720 3.6 1369 3.1 1164
- 13th Dam: Beachlawn Bell Pro Tammy**
VG-89, EX-MS DOM
2-01 365 25970 4.1 1060 3.4 888
- 14th Dam: Beachlawn Bell Cleitus Pro**
EX-93,3E GMD-DOM
Lifetime 155400 4.6 7158 3.8 5911
- 15th Dam: Beachlawn Dutchoe Bell**
EX-92,2E GMD-DOM
Lifetime 132240 4.0 5324 3.5 4686



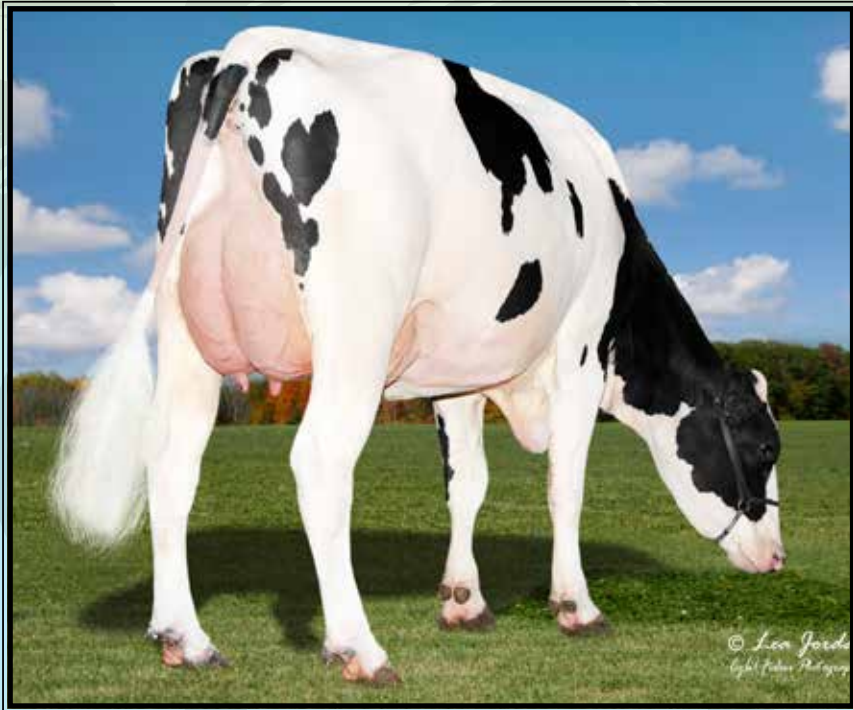

**Lars-Acres Pyl 26225-ET
UG-85 +UU+U DOM**

3-01 365 43940 4.1 1780 3.5 1557
(2nd Dam of Lot 57)



Lars-Acres SSI 22907-ET VG-88 DOM
(3rd Dam of Lot 57)



Lars-Acres Cobot Clever-ET
(Donor Dam of Lot 57 IVF session)

LOT 57 IVF Session

**Buyer is purchasing rights to control the next IVF session(s). Buyer is guaranteed IVF sessions until a minimum of 8 #1 or #2 IVF embryos are produced. Embryo grades are determined at the time of transfer if fresh embryos or at time of freezing if freezing is requested by buyer. If Buyer transfers grade #3 or lower embryos, these transferred embryos apply towards the guarantee of 8 total embryos. Buyer is responsible for all costs of the aspiration and mating sire decisions.*

Dam of IVF Session:

Lars-Acres Cobot Clever-ET

3307341544 99%RHA-I
Born 11/24/25 A1/A2 BB MW-0
4/26 PTA +3487GTPI +1169NMS\$
+1202CMS\$ +157CFP +332FE
+1537M +.11% +93F +.05% +64P
+6.1PL 2.62SCS +.6CCR +.8FI
+.49T +.60UDC -.02FLC 1.4%SCE
+1477DWPS

**Sheepster AND Gameday free!*

#2 DWPS female in breed between 6-24 months of age!

Larson Acres, Inc.
18218 W State Rd 59
Evansville, WI 53536
Mike Larson 608-751-9166

Siemers Rim Cobot-ET

3272851356 4/26 PTA +3497GTPI
+1124M +.26% +117F +.07% +57P
+1219NMS\$ +5.9PL -.7DPR 2.64SCS
+.69T +.48UDC -.31FLC 79%R
Rimbot X VG-85 DOM Monteverdi

Lars-Acres Pyl 26225-ET

4-10 VG-85 +VV+V DOM
3219744335 4/26 PTA +3367GTPI
+1363M +63F +64P +905NMS\$ +5.5PL
+.80T +.83UDC +.24FLC
2-00 347 32240 4.6 1487 3.9 1253
3-01 365 43940 4.1 1780 3.5 1557
4-03 208 25990 4.3 1119 3.5 916 RIP
Sire: S-S-I Eisaku Payload-ET

3rd Dam: (Pictured above)

**Lars-Acres SSI 22907-ET
VG-88 VVVVE DOM**
1-11 365 32850 4.2 1392 3.7 1228
3-01 342 35330 4.2 1499 3.7 1302
4-02 325 35880 4.3 1458 3.8 1358
5-02 304 32420 4.2 1372 3.7 1209
Lifetime 140390 4.3 5988 3.7 5250

4th Dam:

**S-S-I La Jagger 20517-ET
GP-81 GG+GV DOM**
3-09 310 38210 4.1 1573 3.6 1375
4-08 308 39960 3.7 1497 3.5 1414
Lifetime 115450 3.9 4484 3.6 4129

5th Dam: Eildon-Tweed Rub Chateau 1

VG-86 VVVGV
6-07 365 40480 4.2 1706 3.8 1530
Lifetime 187840 4.3 8090 3.7 6941

6th Dam: Eildon-Tweed J Chateau-ET

VG-86 VV+V
3-11 313 33070 3.8 1269 3.4 1118
Lifetime 138270 3.8 5219 3.4 4667

7th Dam: Eildon-Tweed Charisma-ET

VG-88 VEG+E
1-10 365 33950 4.0 1372 3.4 1142

8th Dam: Eildon-Tweed Bow Ch3-ET

VG-87 VVVVV
2-02 365 33280 3.8 1253 3.2 1052

9th Dam: Eildon-Tweed Chapter 3-ET

VG-87 EVVVV DOM

10th Dam: Eildon-Tweed BWM Chaptr-ET

VG-86 VV+V GMD
3-05 365 45030 3.7 1680 3.4 1515
Lifetime 115190 3.7 4265 3.3 3786

11th Dam: Eildon-Tweed Ltz Chapel-ET

VG-85 VEVG+
3-02 365 44750 3.9 1729 3.4 1525

12th Dam: Eildon-Tweed-R Wels Chrm-ET

VG-85 GVVVV GMD-DOM
2-02 365 34370 3.5 1186 3.3 1132

13th-15th Dams VG or EX and 30K+ milk



Cookiecutter Hautsie-ET
VG-87 VU+VU DOM-ET

3-01 338 34890 5.3 1853 3.7 1307
(4th Dam of Lot 58)



Cookiecutter Note Hareca-ET
(Donor Dam of Lot 58 IVF session)

LOT 58 IVF Session

**Buyer is purchasing rights to control the next IVF session(s). Buyer is guaranteed IVF sessions until a minimum of 8 #1 or #2 IVF embryos are produced. Embryo grades are determined at the time of transfer if fresh embryos or at time of freezing if freezing is requested by buyer. If Buyer transfers grade #3 or lower embryos, these transferred embryos apply towards the guarantee of 8 total embryos. Buyer is responsible for all costs of the aspiration and mating sire decisions.*

Dam of IVF Session:

Cookiecutter Note Hareca-ET

3228995567 99%RHA-I
Born 4/11/25 A2/A2 AB MW-0
4/26 PTA +3497GTPI +1015NMS\$
+1069CMS\$ +178CFP +339FE
+805M +.32% +119F +.12% +59P
+4.1PL 2.79SCS +1.5CCR +1.5FI
+1.33T +.51UDC +.93FLC 1.4%SCE

#4 GTPI Hi-Note daughter

**Sheepster AND Gameday free!*

**Averaging 31 oocytes and 17 embryos on non-pooled OPU's*

Cookiecutter Holsteins LLC

583 Dean Rd
Hudson Falls, NY 12839
518-428-5880

Beyond Hi-Note-ET

3253835745 4/26 PTA +3478GTPI
+1405M +.23% +121F +.05% +60P
+924NMS\$ +2.3PL -.7DPR 2.88SCS
+1.81T +1.25UDC +.83FLC 82%R
Figaro X EX-91 DOM Deluxe

Higherranson Patriot-ET

2-05 GP-83 +V+++ 3261831971
4/26 PTA +3305GTPI +482M +110F
+51P +912NMS\$ +3.3PL +.78T +.96FLC
1-11 135 11690 5.4 631 3.7 430 RIP
Sire: Winstar Conway Cumulus-ET

3rd Dam: Higherranson Payload-ET

VG-86 VV+V DOM
2-03 342 32010 4.9 1581 3.7 1169
3-04 365 34650 5.3 1822 3.9 1360

4th Dam: Cookiecutter Hautsie-ET

VG-87 VV+VV DOM

3-01 338 34890 5.3 1853 3.7 1307

5th Dam: Cookiecutter A Hawaiki-ET

VG-87 VEG+E DOM

6-00 342 36700 4.4 1615 3.5 1299

Lifetime 172710 4.4 7543 3.3 5753

6th Dam: Cookiecutter Jedi Hanawi

EX-91,3E VEVVE DOM

7-09 339 38850 4.2 1652 3.5 1346

Lifetime 242050 4.0 9678 3.4 8265

7th Dam: Cookiecutter Epic Hazel-ET

EX-92,2E EEVVE DOM

5-10 350 38080 4.3 1635 3.6 1354

Lifetime 162440 4.3 7028 3.4 5539

**Nom. Global Impact Cow of the Year 2020*

8th Dam: Cookiecutter Mom Halo-ET

2-09 VG-88 VV+VE DOM

2-00 365 35280 5.2 1819 3.7 1304

**Global Impact Cow of the Year 2019!*

9th Dam: Cookiecutter Gld Holler-ET

VG-88 VVV+E DOM

2-03 365 40730 3.5 1410 3.1 1249

**Nom. Int'l Global Cow of the Year 2016*

10th Dam: Ms Kings-Rnsm Champ Haley-ET

EX-90 EEVVE GMD-DOM

3-11 365 43690 3.7 1625 3.1 1357

11th Dam: Regancrest-JDV Hanna-ET

EX-90 EEVVE GMD-DOM

4-07 365 45110 4.3 1922 3.2 1449

12th Dam: Long-Haven Rudolph Dee-ET

EX-90,2E EVVVE GMD-DOM

13th Dam: Regancrest Elton Disrael-ET

VG-88 EX-MS DOM

14th Dam: Snow-N Denises Dellia

EX-95,2E EEEEE GMD-DOM

**Global Impact Cow of the Year 2005*

15th Dam: Snow-N Dorys Denise

EX-90,2E EX-MS GMD-DOM

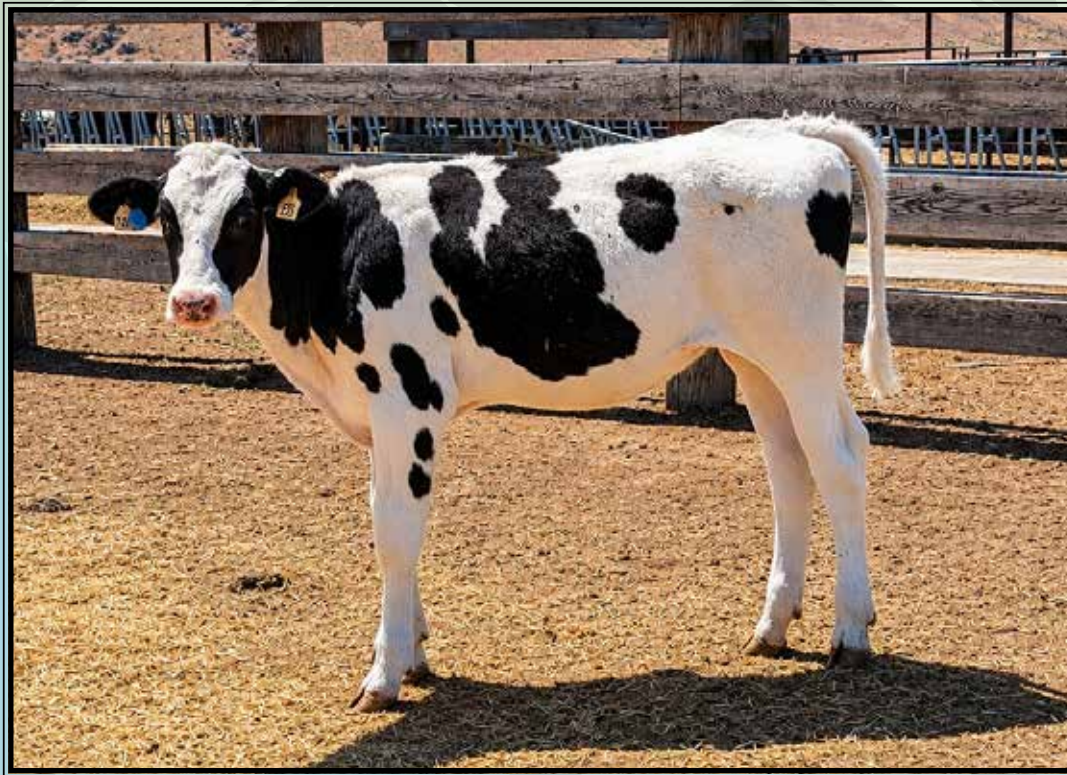

TLU Mican 16926-ET
(Donor Dam of Lot 59 IVF session)

LOT 59 IVF Session

**Buyer is purchasing rights to control the next IVF session(s). Buyer is guaranteed IVF sessions until a minimum of 8 #1 or #2 IVF embryos are produced. Embryo grades are determined at the time of transfer if fresh embryos or at time of freezing if freezing is requested by buyer. If Buyer transfers grade #3 or lower embryos, these transferred embryos apply towards the guarantee of 8 total embryos. Buyer is responsible for all costs of the aspiration and mating sire decisions.*

Dam of IVF Session:

TLU Mican 16926-ET

3303039168 99%RHA-I
Born 12/6/25 A2/A2 AB MW-0
4/26 PTA +3505GTPI +1069NMS
+1120CMS +178CFP +341FE
+948M +.29% +117F +.11% +61P
+5.2PL 2.73SCS +.6CCR +.4FI
+1.28T +1.33UDC -.35FLC 1.2%SCE
+1293DWPS

S-S-I Sheepster Mican-ET

3253836302 4/26 PTA +3494GTPI
+1443M +.18% +110F +.07% +68P
+1039NMS +5.0PL -.8DPR 2.82SCS
+1.22T +1.01UDC +.19FLC 81%R
Sheepster X GP-83 DOM Gameday

TLU Reaper 14862-ET

3285242850 4/26 PTA +3291GTPI
+601M +85F +43P +847NMS +4.5PL
+.70T +.92UDC -.29FLC
-Due 6/17/26
Sire: S-S-I Siemers GS Reaper-ET

Snake River Dairies LLC

15188 S Can Aba Rd
Melba, ID 83641
Kevin Tlucek 208-941-6144

3rd Dam:

TLU Gameday 11270-ET

GP-80 +G+++

1-09 361 24600 4.8 1193 3.6 891

4th Dam:

TLU Legacy 8646-ET

5th Dam:

TLU Kennedy 5974-ET

1-11 309 23080 5.0 1159 23.7 855

6th Dam:

TLU Butler 895

VG-85 V+G+V

1-09 305 22720 4.0 899 3.5 787

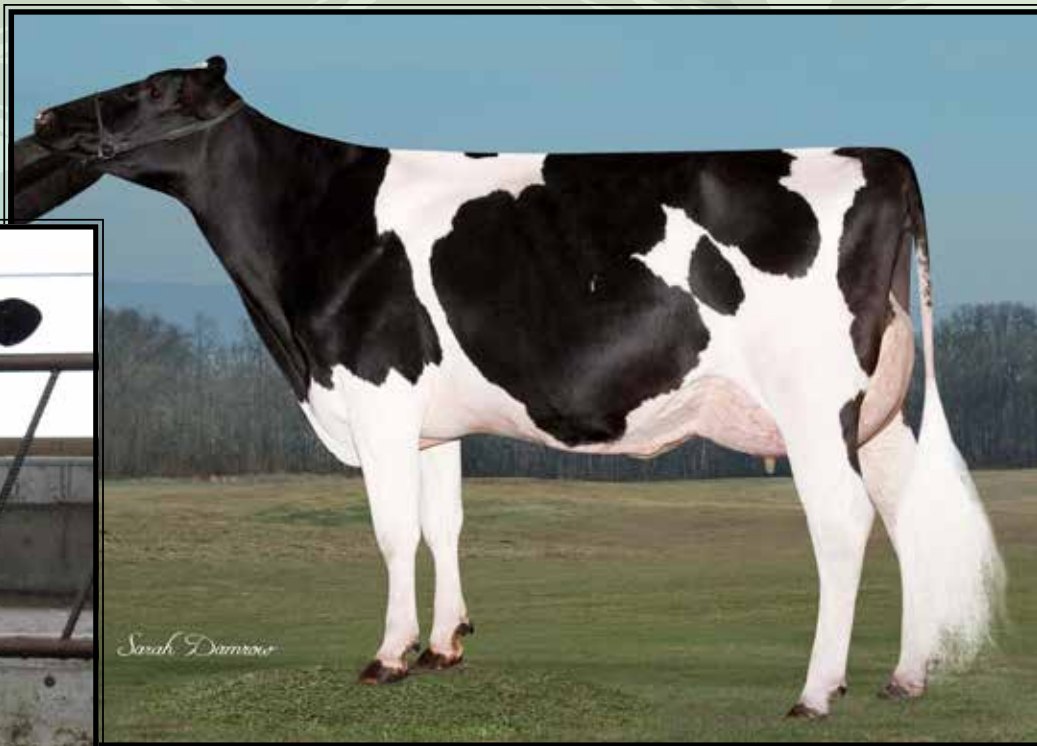

Sarah Damrosch

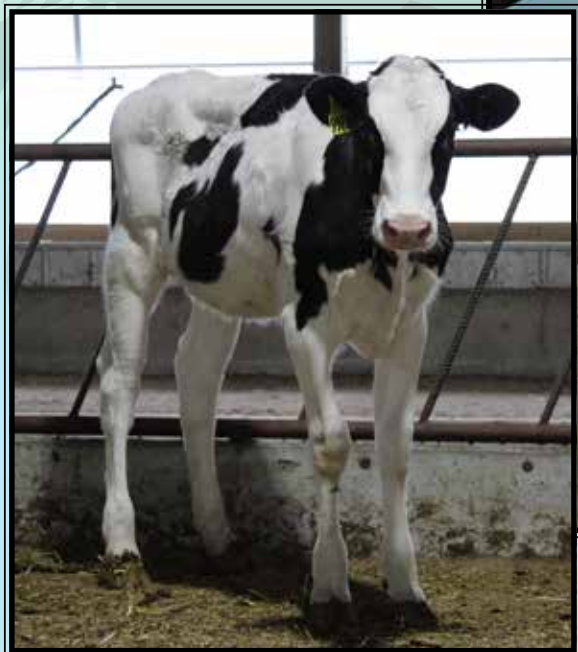

**Peach-State HL Rachel-ET
VG-85 UU++U DOM**

3-03 333 38930 4.1 1581 3.1 1222
(7th Dam of Lot 60)

Blumenfeld Mican 9978-ET
(She sells as Lot 60)

**LOT 60
IVF Session**

**Buyer is purchasing rights to control the next IVF session(s). Buyer is guaranteed IVF sessions until a minimum of 8 #1 or #2 IVF embryos are produced. Embryo grades are determined at the time of transfer if fresh embryos or at time of freezing if freezing is requested by buyer. If Buyer transfers grade #3 or lower embryos, these transferred embryos apply towards the guarantee of 8 total embryos. Buyer is responsible for all costs of the aspiration and mating sire decisions.*

Dam of IVF Session:

Blumenfeld Mican 9978-ET

3313207035 99%RHA-I
Born 1/13/26 A1/A2 AA MW-0
4/26 PTA +3504GTPI +1044NMS\$
+1083CMS\$ +181CFP +324FE
+1277M +.25% +121F +.07% +60P
+4.8PL 2.61SCS +.3CCR -.1FI
+1.42T +.98UDC -.13FLC 1.5%SCE

Blumenfeld Holsteins LLC

6189 170th St N

Hawley, MN 56549

Brian Waldner 701-630-2713

S-S-I Sheepster Mican-ET

3253836302 4/26 PTA +3494GTPI
+1443M +.18% +110F +.07% +68P
+1039NMS\$ +5.0PL -.8DPR 2.82SCS
+1.22T +1.01UDC +.19FLC 81%R
Sheepster X GP-83 DOM Gameday

Blumenfeld Rimbot 9285-ET

3277639985 4/26 PTA +3303GTPI
+1531M +90F +54P +849NMS\$
+3.3PL +1.07T +1.04UDC
-Due 7/25/26
Sire: Clear-Echo Rix Rimbot-ET

3rd Dam:

Blumenfeld Frstbite 8449-ET
GP-82 +V+G+
1-11 324 30090 4.0 1212 3.6 1085

4th Dam:

Blumenfeld Endeavor 7309
VG-85 VGGV
2-03 365 25640 4.6 1181 3.8 962

5th Dam:

Blumenfeld Apprenti 5678-ET
VG-86 EEV+V
2-01 305 26290 3.7 972 3.4 885

6th Dam:

Blumfeld 4508 Spr 5054-ET
VG-87 V++VE
4-02 330 41660 3.7 1561 3.2 1321

7th Dam: (Pictured above)

Peach-State HL Rachel-ET
VG-85 VV++V DOM
3-03 333 38930 4.1 1581 3.1 1222
4-05 333 35250 3.5 1321 3.2 1120
Lifetime 101640 3.8 3893 3.2 3243

8th Dam:

Peach-State Domain Rose
VG-85 +E++V

9th Dam:

Welcome Mac Princess-ET
VG-85 VEV+V

10th Dam: Welcome Goldwyn Peny
VG-89 VVVEE GMD-DOM
2-00 365 34780 3.5 1203 3.3 1159

11th Dam: Welcome Ozzie Peny-ET
EX-90 VE+EE DOM
1-11 365 31310 4.0 1260 3.4 1054

12th Dam: Welcome Aaron Penel
VG-87 VVVVV DOM
4-08 365 35210 4.2 1480 3.3 1174

13th Dam: Welcome Merrill Perky-ET
VG-85 +E++V
4-03 365 34690 3.6 1235 3.1 1073
Lifetime 136330 3.5 4785 3.1 4194



Cherrypencol Lee-ET EX-93 EEVVEE

3-06 365 30918 3.8 1169 3.5 1098
(5th Dam of Lot 61)



Cherry-Acres 1037 W 9896-ET

(Donor Dam of Lot 61 IVF session)

**LOT 61
IVF Session**

**Buyer is purchasing rights to control the next IVF session(s). Buyer is guaranteed IVF sessions until a minimum of 8 #1 or #2 IVF embryos are produced. Embryo grades are determined at the time of transfer if fresh embryos or at time of freezing if freezing is requested by buyer. If Buyer transfers grade #3 or lower embryos, these transferred embryos apply towards the guarantee of 8 total embryos. Buyer is responsible for all costs of the aspiration and mating sire decisions.*

Dam of IVF Session:

Cherry-Acres 1037 W 9896-ET

3296176377 99%RHA-I
Born 7/6/25 A2/A2 AB MW-0
4/26 PTA +3499GTPI +1012NMS\$
+1053CMS\$ +188CFP +334FE
+1218M +.27% +126F +.08% +62P
+4.2PL 2.74SCS +.3CCR +.2FI
+1.51T +.71UDC +.53FLC 1.5%SCE
+1133DWPS

#9 GTPI Whoops daughter!

Averaging 17 oocytes and 11 embryos on non-pooled OPU's

Hembury Farms, LLC

3119 Muncy Exchange Rd
Muncy, PA 17756
Ron Hembury 570-220-7413

Pen-Col Whoops-ET

3247091703 4/26 PTA +3487GTPI
+914M +.31% +123F +.08% +53P
+1076NMS\$ +4.5PL +.0DPR 2.88SCS
+1.23T +1.05UDC +.57FLC 81%R
Sheepster X VG-88 DOM Gameday

Cherry-Acres 959 C 1037-ET

3277638604 4/26 PTA +3233GTPI
+1059M +124F +52P +879NMS\$
+2.1PL +.52T +.46FLC
-Fresh 5/3/26
Sire: Winstar Conway Cumulus-ET

3rd Dam:

Cherrypencol G 959-ET
2-04 354 27450 5.2 1420 4.0 1101
3-06 365 35940 5.3 1891 4.0 1438

4th Dam: Cherrypencol L Latisha-ET
VG-85 VVV+V
2-06 305 22870 4.3 978 3.4 778

5th Dam: (Pictured above)
Cherrypencol Lee-ET
EX-93 EEVVEE
3-06 365 30918 3.8 1169 3.5 1098

6th Dam: Cherry-Acres Jedi Lauri-ET
VG-85 VV+GV
4-00 314 31140 3.5 1083 3.4 1049

7th Dam: Ms TCF Cherry-Acres Lori-ET
VG-87 VVVVV DOM
4-05 305 29550 4.0 1183 3.2 933
Lifetime 105880 4.4 4673 3.4 3650

8th Dam: Tiger-Lily Uno Leah-ET
VG-87 +V+VV
4-03 358 31720 4.6 1448 3.3 1060
Lifetime 103410 4.4 4573 3.2 3340

9th Dam: Tiger-Lily Planet Limbo
VG-85 +VG+V DOM
4-02 365 35750 3.7 1338 3.3 1193

10th Dam: Tiger-Lily Bret Lonnie
GP-82, VG-MS
3-03 338 29440 4.2 1246 3.3 979

11th Dam:
Tiger-Lily Magna Lucy-ET GP-82
2-02 365 30070 3.7 1123 3.3 995

12th Dam: B-Y-U Addison Leora-ET
VG-86 VE+GV GMD-DOM
3-11 365 37550 3.9 1458 3.4 1291
Lifetime 130140 3.7 4781 3.4 4403

13th Dam: Glen-Toctin Win Loretta-ET
VG-85 +E+GV GMD-DOM
2-01 305 29380 3.4 1002 3.2 946

14th Dam: Unicorn Celcius Lei-ET
VG-86 VVEVV GMD-DOM
2-00 365 27840 4.5 1240 3.6 1001

15th Dam thru 18th Dams all VG or EX



Penn-England Libido 18189
VG-88 EVGVV
 1-10 347 30600 4.3 1319 3.7 1119
 (3rd Dam of Lot 62)



Penn-England Libido20419-ET
 (2nd Dam of Lot 63)



Penn-England Libido22615-ET
 (Donor Dam of Lot 62 IVF session)

LOT 62
IVF Session

**Buyer is purchasing rights to control the next IVF session(s). Buyer is guaranteed IVF sessions until a minimum of 8 #1 or #2 IVF embryos are produced. Embryo grades are determined at the time of transfer if fresh embryos or at time of freezing if freezing is requested by buyer. If Buyer transfers grade #3 or lower embryos, these transferred embryos apply towards the guarantee of 8 total embryos. Buyer is responsible for all costs of the aspiration and mating sire decisions.*

Dam of IVF Session:

Penn-England Libido22615-ET

3312584050 99%RHA-I
 Born 6/8/25 A1/A2 AE MW-0
 4/26 PTA +3511GTPI +955NMS\$
 +983CMS\$ +178CFP +324FE
 +1746M +.12% +107F +.05% +71P
 +3.9PL 2.91SCS +.8CCR +.6FI
 +1.82T +1.17UDC +.66FLC 1.4%SCE

**Top 150 GTPI heifer over 6+ months*
Averaging 28 oocytes/10 embryos per OPU!

Penn England LLC
 10290 Fox Run Rd
 Williamsburg, PA 16693
 814-832-3661

S-S-I Sheepster Mican-ET

3253836302 4/26 PTA +3494GTPI
 +1443M +.18% +110F +.07% +68P
 +1039NMS\$ +5.0PL -.8DPR 2.82SCS
 +1.22T +1.01UDC +.19FLC 81%R
 Sheepster X GP-83 DOM Gameday

Penn-England Libido20419-ET

2-07 GP-81 ++VGG 3271737150
 4/26 PTA +3301GTPI +1151M +75F
 +47P +705NMS\$ +3.9PL +.1DPR
 +1.66T +1.11UDC +1.12FLC
 2-01 365 29811 4.6 1383 3.5 1033

-Due 7/10/26 w/ 2nd calf
 Sire: OCD Perfect Soysauce-ET
 (Pictured above)

3rd Dam: (Pictured above)
Penn-England Libido 18189
VG-88 EVGVV
 1-10 347 30600 4.3 1319 3.7 1119
 2-11 365 25840 4.4 1578 3.6 1291

4th Dam:
Penn-England Libido15128-ET
EX-92,2E EEEEE
 4-02 365 42980 4.0 1707 3.5 1522
 5-04 365 40320 4.0 1623 3.5 1428
 Lifetime 185790 4.2 7840 3.6 6604

5th Dam:
Penn-England Libido13142-ET
VG-87 VE++V GMD
 4-03 365 38800 4.0 1563 3.5 1342
 Lifetime 107330 4.0 4282 3.4 3671

6th Dam:
Quiet-Brook-D RF Libido-ET
GP-83 +VG++ GMD

7th Dam:
Quiet-Brook-D Babybook-ET
EX-94,2E EEEEE DOM
 2-00 365 30960 4.1 1274 3.5 1071
 4-10 297 31850 3.5 1127 3.3 1044
 Lifetime 125910 3.7 4713 3.4 4285

8th Dam:
Quiet-Brook-D SH Babylove
EX-90 EEVVE
 3-00 365 43110 3.9 1675 3.3 1427

9th Dam:
Quiet-Brook-D Stry Babyamor
EX-90,2E EEEVE
 4-01 365 40290 3.4 1386 3.2 1292
 Lifetime 132450 3.8 4978 3.2 4236

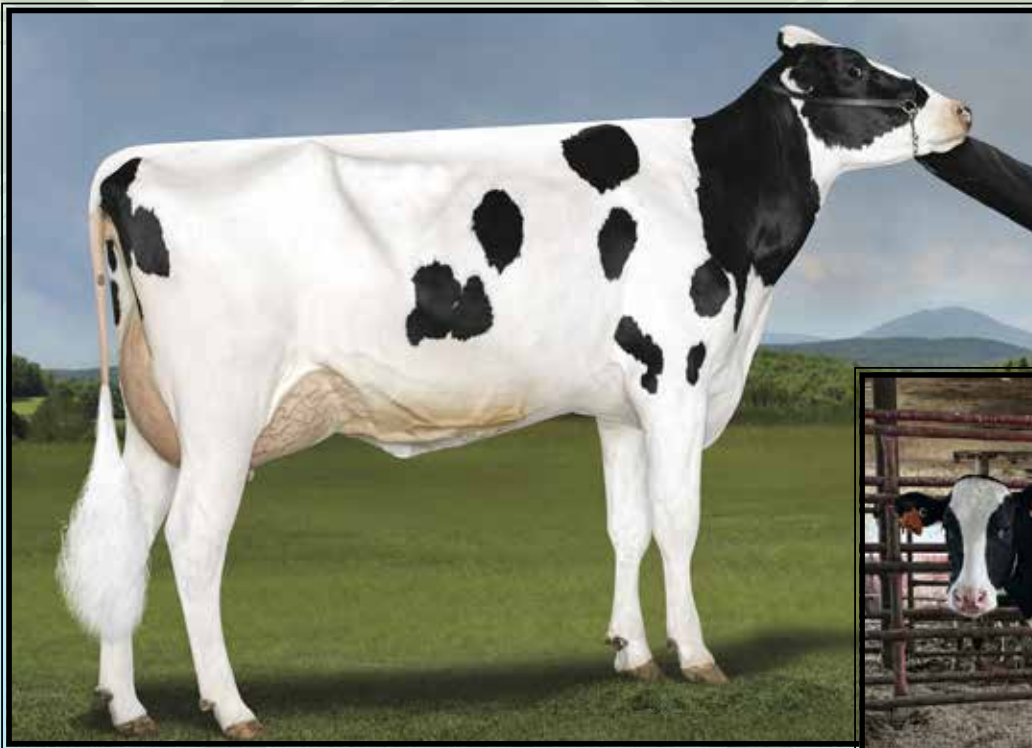

Ladys-Manor Sea-Turtle
EX-92,2E VEEVE DOM
 5-07 365 45260 3.8 1732 3.3 1510
 (5th Dam of Lot 63)



Ladys-Manor Hi-Lev Timmy-ET
 (Donor Dam of Lot 63 IVF session)

LOT 63
IVF Session

**Buyer is purchasing rights to control the next IVF session(s). Buyer is guaranteed IVF sessions until a minimum of 8 #1 or #2 IVF embryos are produced. Embryo grades are determined at the time of transfer if fresh embryos or at time of freezing if freezing is requested by buyer. If Buyer transfers grade #3 or lower embryos, these transferred embryos apply towards the guarantee of 8 total embryos. Buyer is responsible for all costs of the aspiration and mating sire decisions.*

Dam of IVF Session:

Ladys-Manor Hi-Lev Timmy-ET

3302285863 99%RHA-I
 Born 6/1/25 A1/A2 AB MW-0
 4/26 PTA +3499GTPI +982NMS
 +1023CMS +170CFP +310FE
 +989M +.27% +114F +.09% +56P
 +4.6PL 2.78SCS +1.1CCR +.9FI
 +1.67T +1.19UDC +.68FLC 1.3%SCE

Averaging 31 oocytes and 17 embryos on her first 3 sessions

Ladys-Manor LLC
 4030 Haucks Rd
 Monkton, MD 21111
 443-417-5900

Beyond Hi-Level-ET

3267428291 4/26 PTA +3527GTPI
 +985M +.37% +143F +.09% +56P
 +1107NMS +4.5PL -.9DPR 2.79SCS
 +1.21T +.94UDC +.60FLC 82%R
 Sheepster X EX-91 DOM Deluxe

Ladys-Manor Kahn Time-ET

2-09 VG-87 +VVVV 3264030959
 4/26 PTA +3307GTPI +1333M
 +80F +57P +739NMS +3.2PL
 +1.69T +1.22UDC +.18FLC
 2-00 365 36851 4.5 1797 3.4 1267
 Sire: Wilra Gameday Kahn-ET

3rd Dam: Ladys-Manor Outcme Thyme-ET
EX-90 VEVVV DOM
 2-00 330 32730 4.2 1384 3.5 1141
 3-01 365 47370 4.2 1969 3.6 1713
**1st MD protein & 3rd MD milk*

4th Dam:
Ladys-Manor Alphabt Tuba-ET
VG-87 VE+VV DOM
 5-00 345 40030 4.5 1797 3.5 1394
 Lifetime 115840 4.5 5253 3.6 4113

5th Dam: (Pictured above)
Ladys-Manor Sea-Turtle
EX-92,2E VEEVE DOM
 5-07 365 45260 3.8 1732 3.3 1510
 Lifetime 143010 3.9 5627 3.3 4751

6th Dam: Ladys-Manor SSH Seashell-ET
VG-87 EE+V DOM
 3-06 365 36950 4.0 1469 3.1 1163
 Lifetime 164050 4.1 6726 3.2 5202

7th Dam: Seagull-Bay Mogul 1725-ET
EX-90 EV+VE
 1-09 305 22800 3.9 897 2.8 649 RIP

8th Dam: T-C-G Observer May-ET
VG-86 VVVVV
 2-01 192 18470 3.7 686 3.1 572

9th Dam: T-C-G Shottle Minnow
EX-94,2E EEEEE
 4-01 365 43500 4.1 1777 2.9 1258
 Lifetime 156490 4.1 6471 3.0 4646
**2nd 4yr-old West Spring Nat'l 2013*
**All-Idaho Sr 2yr-old 2011*

10th Dam: SeagullbayJJ Toys Mae
VG-87 VVVVE
 1-11 365 35040 3.1 1082 3.0 1063

11th Dam: Seagull-Bay Oman Mirna-ET
VG-87 VVEVV DOM
 2-01 305 28850 3.6 1034 3.2 915

12th Dam: Seagull-Bay Manat Mirage-ET
EX-90 VEVVE GMD-DOM
 3-06 365 35900 3.8 1364 3.4 1229

13th thru 18th Dams ALL VG or EX

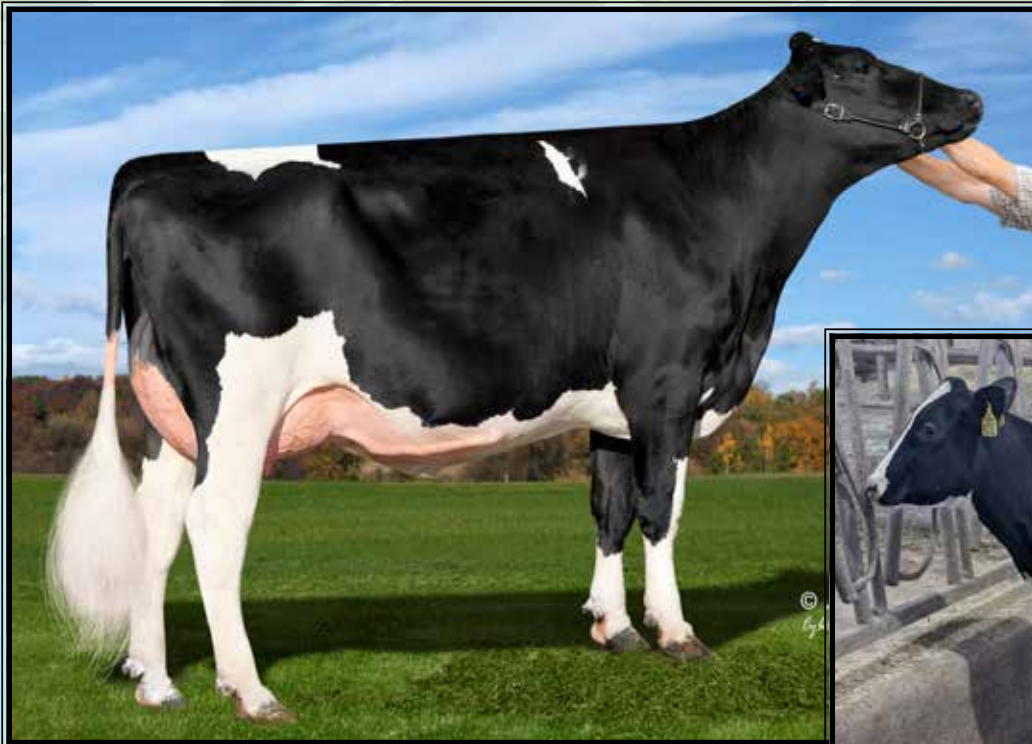

**Kings-Ransom Lcgy Dakota-ET
EX-90 VEEVE DOM**

3-01 365 37700 5.0 1893 3.5 1313
(4th Dam of Lot 64)



Kings-Ransom Cobot Della-ET

(Donor Dam of Lot 64 IVF session)

**LOT 64
IVF Session**

**Buyer is purchasing rights to control the next IVF session(s). Buyer is guaranteed IVF sessions until a minimum of 8 #1 or #2 IVF embryos are produced. Embryo grades are determined at the time of transfer if fresh embryos or at time of freezing if freezing is requested by buyer. If Buyer transfers grade #3 or lower embryos, these transferred embryos apply towards the guarantee of 8 total embryos. Buyer is responsible for all costs of the aspiration and mating sire decisions.*

Dam of IVF Session:

Kings-Ransom Cobot Della-ET

3315192939 99%RHA-I
Born 1/27/26 A2/A2 BB MW-0
4/26 PTA +3471GTPI +1172NMS\$
+1216CMS\$ +172CFP +360FE
+1028M +.27% +115F +.09% +57P
+5.8PL 2.66SCS +.6CCR +.1FI
+.77T +.86UDC -.31FLC 1.5%SCE
+3838GLPI

Siemers Rim Cobot-ET

3272851356 4/26 PTA +3497GTPI
+1124M +.26% +117F +.07% +57P
+1219NMS\$ +5.9PL -.7DPR 2.64SCS
+.69T +.48UDC -.31FLC 79%R
Rimbot X VG-85 DOM Monteverdi

Kings-Ransom Sheep Doc-ET

3274548783 4/26 PTA +3394GTPI
+817M +.24% +98F +50P +889NMS\$
+5.3PL +1.51T +1.17UDC +.48FLC
Sire: OCD Trooper Sheepster-ET

Kings-Ransom Farm LLC

311 King Rd
Schuylerville, NY 12871
Jeff King 518-791-2876
Johnathan King 518-588-0015

**3rd Dam: Kings-Ransom Gamedy Dot-ET
EX-90 EEVVE DOM**

2-03 299 30610 4.3 1329 3.3 1009
3-03 365 40160 5.1 2043 3.6 1457

**4th Dam: Kings-Ransom Lcgy Dakota-ET
EX-90 VEEVE DOM**

2-00 335 27170 4.6 1259 3.5 961
3-01 365 37700 5.0 1893 3.5 1313

**Dam of 'Dynasty' at Blondin Sires!*

**5th Dam: Kings-Ransom H Determine-ET
VG-85 VV+++**

2-02 365 27440 4.2 1155 3.3 911

**6th Dam: Kings-Ransom KB Delicate-ET
EX-93 EEEEE**

4-03 305 35590 3.7 1302 2.8 992
Lifetime 123000 3.7 4519 3.1 3835

**7th Dam: Kings-Ransom It Distinct-ET
VG-88 VEV+E DOM**

4-05 337 36280 3.6 1306 3.1 1113
Lifetime 110720 3.7 4119 3.1 3472

**8th Dam: Kings-Ransom Planet Dove
EX-92,2E EEEEE DOM**

5-04 306 35690 4.2 1493 3.2 1156
Lifetime 211930 4.1 8667 3.2 6735

**9th Dam: Kings-Ransom Ramos Dame
VG-87 VE+VV**

6-11 305 34860 4.3 1503 3.5 1206
Lifetime 173300 4.1 7124 3.5 6028

**10th Dam: Kings-Ransom Garter Dime-ET
VG-86 GV+++**

4-08 365 48280 3.5 1705 3.1 1479
Lifetime 154410 3.6 5507 3.3 5033

**11th Dam: Kings-Ransom Win Desiree-ET
VG-86 VVVVV GMD**

2-0 365 36200 3.0 1101 3.2 1147

**12th Dam: Kings-Ransom Cel Della
VG-86 +VVEV GMD-DOM**

6-07 365 33630 3.2 1079 3.2 1066

13th Dam: VG-85 +EVGV DOM

4-01 365 32020 4.0 1267 3.3 1047

**14th Dam: Kings-Ransom Cleitus Dora
VG-85 VV+V GMD-DOM**



Pen-Col Legacy Best-ET EX-90 VE+EE

Lifetime 108810 4.2 4538 3.4 3729
(4th Dam of Lot 65)



Melon-Patch Mir Gwynda-ET

(Donor Dam of Lot 65 IVF session)

**LOT 65
IVF Session**

**Buyer is purchasing rights to control the next IVF session(s). Buyer is guaranteed IVF sessions until a minimum of 8 #1 or #2 IVF embryos are produced. Embryo grades are determined at the time of transfer if fresh embryos or at time of freezing if freezing is requested by buyer. If Buyer transfers grade #3 or lower embryos, these transferred embryos apply towards the guarantee of 8 total embryos. Buyer is responsible for all costs of the aspiration and mating sire decisions.*

Dam of IVF Session:

Melon-Patch Mir Gwynda-ET

145844792 99%RHA-I
Born 10/7/25 A2/A2 AA MW-0
4/26 PTA +3494GTPI +1077NMS\$
+1127CMS\$ +193CFP +351FE
+762M +.39% +138F +.11% +55P
+4.1PL 2.78SCS +.3CCR +.3FI
+1.03T +.52UDC +.50FLC 1.8%SCE

#5 NMS\$ & #7 GTPI Mirko daughter

Averaging 32 oocytes and 8 embryos on her first 3 sessions

Heistand Farms LLC

335 Trail Rd S
Elizabethtown, PA 17022
Daryl 717-917-3483

Wet Elvin Mirko-ET

3239751712 4/26 PTA +3354GTPI
+180M +.40% +113F +.14% +43P
+863NMS\$ +3.1PL +.5DPR 2.77SCS
+1.30T +.68UDC +1.05FLC 80%R
Elvin X VG-87 DOM Payload

Pen-Col Sheepster 6875-ET

3242815715 4/26 PTA +3401GTPI
+1220M +122F +53P +1069NMS\$
+5.5PL +.65T +.67UDC +.37FLC
-Due June 21, 2026
Sire: OCD Trooper Sheepster-ET

Full sister:

Pen-Col S Glimmer 6913-ET

***Recently sold for \$175,000**

3rd Dam: Pen-Col Gameday Glamour-ET

***Multiple sons in AI**

Full sister:

Pen-Col Gameday Baily-ET VG-88 DOM

2-09 298 27610 5.3 1470 3.6 983

***Dam of Whoops, Cateye & Roonie!**

4th Dam: (Pictured above)

Pen-Col Legacy Best-ET

EX-90 VE+EE

2-00 365 35270 3.6 1259 3.5 1217

3-07 282 34180 3.9 1335 3.1 1072

5-01 298 32960 4.8 1589 3.6 1192

Lifetime 108810 4.2 4538 3.4 3729

5th Dam: Pen-Col Modest Bernita-ET

VG-87 VV+VV

2-09 360 26862 4.0 1082 3.2 861

6th Dam: Pen-Col Silver Bella-ET

GP-82 V+G++

2-06 326 26700 4.8 1280 3.7 998

7th Dam: Pen-Col SS Buffy-ET

VG-85 VVV+V

2-11 365 27450 4.8 1306 3.2 886

8th Dam: Pen-Col Grafetti Bell-ET

VG-87 VVVVV

2-08 365 31455 4.5 1423 3.2 1030

9th Dam: Vision-Gen Super Bonnie-ET

VG-86 VVG+E DOM

5-04 322 32731 4.4 1444 3.0 967

10th Dam: Schultz Givenchy Blanca-ET

VG-86 VV+VV

2-03 305 21420 3.2 696 3.2 678

11th Dam: Mrs Schultz BWM Blain-ET

VG-88 VEVVE DOM

2-03 365 36630 4.1 1485 3.4 1232

12th Dam: Vantage-PT Addison Bonni-ET

VG-85 +++VV DOM

2-05 356 32490 4.4 1428 3.1 993

13th Dam: Poly-Kow Winchester Bobbi-ET

EX-91,2E EEEEE GMD-DOM

4-10 365 44690 3.8 1678 2.8 1771

Lifetime 158290 3.9 6098 3.0 4808

14th Dam thru 24th Dams ALL VG or EX



Penn-England Pine 20676-ET
(Dam of Lot 66)



Penn-England Pine 23291-ET
(She sells as Lot 66)

LOT 66

Penn-England Pine 23291-ET

3316568676 99%RHA-I
Born 1/4/26 A1/A2 AA MW-0
4/26 PTA +3463GTPI +1092NMS
+1138CM\$ +194CFP +369FE
+1074M +.32% +131F +.10% +63P
+3.9PL 2.86SCS +.4CCR +.2FI
+.57T +.20UDC +.23FLC 1.7%SCE
+1204DWPS

#8 NMS Myboyblue daughter

Penn England LLC

10290 Fox Run Rd
Williamsburg, PA 16693
814-832-3661

Adaway Reaper Myboyblue-ET
3267672986 4/26 PTA +3410GTPI
+929M +.22% +98F +.07% +49P
+970NMS +4.5PL +.3DPR 2.59SCS
+.78T +1.23UDC +.23FLC 79%R
Reaper X VG-85 DOM Parsly

Penn-England Pine 20676-ET
2-06 G-79 +++++F 3275187053
4/26 PTA +3359GTPI +1524M +129F
+67P +980NMS +3.2PL +.73T +.42FLC
2-01 261 23360 4.6 1081 3.5 810 RIP
Sire: OCD Trooper Sheepster-ET
***She will score higher**

3rd Dam: Pine-Tree 8571 Engi 9343-ET
GP-83 VVGG+
1-11 344 26770 4.4 1191 3.6 968
3-00 365 37340 4.7 1748 3.6 1356

4th Dam: Pine-Tree 7593 Hero 8571-ET

5th Dam:
Pine-Tree Era Achie 7593-ET GP-82
1-10 365 35130 5.0 1758 3.1 1084

Maternal sister:
Sandy-Valley Eternity-ET EX-92 DOM
Former #1 GTPI Cow of the Breed

6th Dam: Sandy-Valley Morgan Era-ET
GP-83 +G+V+ GMD-DOM
2-02 365 34790 4.2 1450 3.6 1258

7th Dam: Sandy-Valley RBS Emerald-ET
VG-88 EEVVV GMD
3-11 348 42010 4.2 1771 3.1 1316
Lifetime 184897 4.1 7552 3.2 5988

Maternal sister:
Sandy-Valley Robust Ruby-ET EX-90
***Dam of 'Rubicon'**

8th Dam: VG-87 VV+VV DOM
2-00 365 39130 3.3 1301 3.0 1175

9th Dam: EX-92,2E EEEEE
2-02 365 44790 3.6 1607 2.9 1294

10th Dam: VG-87, VG-MS GMD
2-03 365 35110 3.7 1310 3.1 1095

11th Dam: VG-89, VG-MS GMD-DOM
2-04 365 36210 4.4 1605 3.2 1154

12th Dam: VG-87, VG-MS DOM
2-04 365 32682 3.6 1163 3.2 1059

13th Dam: Regancrest Tesk Della
EX-90 VEVEE GMD-DOM
5-11 365 35510 3.5 1234 3.2 1134

***Nom. Global Cow of the Year 2006**

14th Dam: Snow-N Denises Dellia
EX-95,2E GMD-DOM
7-06 365 35610 4.0 1431 2.9 1035

15th Dam: Snow-N Dorys Denise
EX-90,2E EX-MS GMD-DOM
5-09 365 33350 3.8 1256 3.1 1038

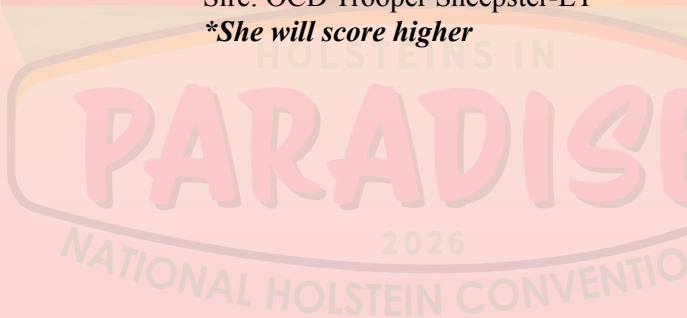



Ensenada Saloon Peaper VG-88 VVVVV

3-11 365 36990 4.1 1529 3.4 1244
(4th Dam of Lot 67)



SDG 8297 Mumford 9084-ET

(She sells as Lot 67)

LOT 67

SDG 8297 Mumford 9084-ET

3321573240 99%RHA-I
Born 11/20/25 A1/A2 AB MW-0
4/26 PTA +3467GTPI +964NMS
+1004CMS +175CFP +323FE
+1142M +.25% +115F +.08% +60P
+3.8PL 2.78SCS +1.2CCR +.6FI
+1.16T +1.03UDC +.60FLC 1.6%SCE

#1 GTPI Mumford daughter!

***Housed at Trans Ova Genetics,
Sioux Center, IA**

James Vierhout
510 Railroad St
Hull, IA 51239
712-470-1202

Peak Mumford-ET

3272456750 4/26 PTA +3383GTPI
+668M +.36% +125F +.10% +49P
+905NMS +2.6PL -1.6DPR 2.64SCS
+1.07T +.87UDC +.29FLC 79%R
Masterpiece X AltaAlanzo

SDG 6698 Sheepster 8297-ET

3275149111 4/26 PTA +3405GTPI
+1562M +115F +66P +973NMS +3.8PL
+1.20T +.65UDC +.49FLC
-Fresh at 1-11 in untested herd
-Pregnant to calve again at 2-10
Sire: OCD Trooper Sheepster-ET

2nd Dam:

SDG Gameday 6698-ET
GP-83 +V+GV
-Due w/ 4th calf at 5-00

3rd Dam: Ensenada Acheiver Pasta-ET
VG-85 VVV+V

4th Dam: (Pictured above)

Ensenada Saloon Peaper
VG-88 VVVVV
3-11 365 36990 4.1 1529 3.4 1244
5-04 365 33170 4.5 1491 3.4 1120
Lifetime 127700 4.5 5732 3.5 4475

5th Dam:

Ensenada Delta Perrie-ET
EX-91,2E EEVVE DOM
5-06 365 37250 4.1 1516 3.3 1228
Lifetime 149430 4.1 6096 3.4 5103

6th Dam: Ensenada Shan Perfy-ET

EX-92,2E EEVVE
5-08 365 38690 3.9 1520 3.1 1186
Lifetime 146950 3.9 5731 3.2 4648

7th Dam: Ensenada Alan Peggy-ET

VG-86 +VG+V DOM
2-02 365 33970 4.1 1376 3.2 1104

8th Dam: Plushanski Amel Patty-ET

EX-93,3E EEEEE GMD-DOM
6-10 365 46120 3.2 1494 2.7 1239
8-11 365 49670 3.1 1555 2.6 1299
Lifetime 256020 3.3 8356 2.9 7325
**World reknown dam of 'Planet'*
**5th place in Global Cow of the Year*

9th Dam: Dividing-Ridge Peg-ET

VG-86 +E+VV GMD-DOM
2-00 365 34790 3.7 1296 3.1 1066
Lifetime 166280 3.8 6381 3.0 5063

10th Dam: Dividing-Ridge Elton Peggy

EX-91,2E EEEEE DOM
4-10 365 33070 3.5 1144 3.2 1065

11th Dam: Dividing-Ridge Royalty Patty

VG-88 EEEEE
9-07 365 29000 3.7 1071 2.9 846
Lifetime 223200 3.5 7879 3.0 6630





Ruann Mican Missy-56515-ET
(She sells as Lot 68)



Ruann Tambor Missy-41577-ET
(Dam of Lot 68)

LOT 68

Ruann Mican Missy-56515-ET

3321639735 99%RHA-I
Born 11/29/25 A1/A2 AE MW-0
4/26 PTA +3463GTPI +958NMS
+987CMS +171CFP +328FE
+1438M +.17% +106F +.06% +65P
+3.2PL 3.09SCS +.6CCR +.5FI
+1.81T +1.40UDC +.62FLC 1.1%SCE
+3593GLPI

Stephen & Patrick Maddox

7285 W. Davis Ave.
Riverdale, CA 93656

Pat Maddox 559-960-5469

S-S-I Sheepster Mican-ET

3253836302 4/26 PTA +3494GTPI
+1443M +.18% +110F +.07% +68P
+1039NMS +5.0PL -.8DPR 2.82SCS
+1.22T +1.01UDC +.19FLC 81%R
Sheepster X GP-83 DOM Gameday

Ruann Tambor Missy-41577-ET

3282597601 4/26 PTA +3242GTPI
+1251M +80F +54P +765NMS +2.4PL
+1.32T +.59UDC +.06FLC
2-00 86 8470 4.5 378 3.5 289 RIP
Sire: Ladys-Manor O Tamborine-ET

2nd Dam:

**Ruann Game Missy-15365-ET
EX-90 EVVVE**

2-01 365 30460 5.2 1571 3.8 1157
3-04 325 31000 5.3 1648 3.8 1190

3rd Dam:

**Ruann Excalibur Missy-25-ET
VG-88 VE+VV**

2-00 308 27220 4.3 1168 3.5 951

4th Dam:

**Ruann Brenna Madge-81891-ET
VG-85 EV++V**

4-05 325 31500 3.5 1095 3.4 1078
5-06 365 33760 3.6 1226 3.5 1192
Lifetime 150990 3.6 5474 3.5 5271





Lars-Acres Felices Fame-ET
EX-91,2E EEVVE DOM

4-03 346 28720 4.4 1266 3.5 1001
(7th Dam of Lot 69)



Fit V-B Cruz-N Orlando-ET
(She sells as Lot 69)

LOT 69 #2043

Fit V-B Cruz-N Orlando-ET

3294318084 99%RHA-I
Born 2/8/26 A1/A2 AB MW-0
5/26 PTA +3454GTPI +936NMS
+974CMS +163CFP +299FE
+786M +.30% +114F +.09% +49P
+4.0PL 2.88SCS +.2CCR +.8FI
+2.04T +1.18UDC +.85FLC 1.8%SCE
+3546GLPI

#1 GTPI Cruz daughter!

***One of the highest GTPI/Type combo females available in the breed!**

Curtis Ryan Vanden Berge

11701 Old River Rd
Bakersfield, CA 93311
661-340-6448

Danhof Outfit Cruz-ET

3269138041 4/26 PTA +3215GTPI
+283M +.29% +88F +.09% +32P
+733NMS +2.9PL -.1DPR 2.87SCS
+1.31T +1.25UDC +.08FLC 80%R
Outfit X Deluxe

Fit Corbin 6169 Mila-ET

3281848105 4/26 PTA +3399GTPI
+1550M +113F +69P +1017NMS
+4.0PL +1.01T +.36UDC +.34FLC
2-01 88 7329 4.6 334 3.3 338 RIP
Sire: OCD Trooper Sheepster-ET

2nd Dam: OCD 56463 Mucholeche-ET
VG-86 VEVV+
1-11 305 22828 3.9 890 3.0 685

3rd Dam:
OCD Tahiti Frances 93068-ET
VG-85 V+++V
2-03 365 32440 4.0 1317 3.5 1150
3-06 359 32310 3.4 1111 3.5 1137

4th Dam:
OCD Dynamo Frances 42609-ET GP-81

5th Dam: OCD Profit Frances 36810-ET
6th Dam: OCD Numeruno Frances 2-ETN
VG-85 EV+++ DOM
5-01 337 35350 4.8 1683 3.7 1300
Lifetime 156790 4.3 6670 3.5 5488

7th Dam: Lars-Acres Felices Fame-ET
EX-91,2E EEVVE DOM
4-03 346 28720 4.4 1266 3.5 1001
Lifetime 116090 4.5 5185 3.7 4250

8th Dam: Markwell Durham Felice
EX-92 EEEEE GMD-DOM
3-10 365 33960 3.9 1330 3.3 1115

9th Dam: Markwell Outside Finesse-ET
EX-90 EEVEV DOM
3-05 365 37870 4.0 1502 3.2 1226
Lifetime 112630 4.1 4662 3.4 3782

10th Dam: Ms Markwell Rudlp Rarity-ET
VG-88 EEE+V
2-03 365 26080 3.9 1016 3.2 841

11th Dam: Markwell Thor Renee-ET
12th Dam: Markwell Bstar E Raven-ET
EX-95,3E EEEEE GMD-DOM
4-09 365 36610 4.3 1580 3.2 1185
Lifetime 160020 4.1 6623 3.4 5458

13th Dam: Markwell Mark Elite
EX-92,4E EEEVE GMD-DOM
7-00 365 36230 3.9 1426 3.0 1096
Lifetime 211430 3.8 8108 3.4 7131

14th Dam: Rockalli Mars Emily
EX-94,4E EEEEE GMD-DOM
Lifetime 182970 3.8 7016 3.3 5983





Silver-Elite B2fly 31869-ET
(She sells as Lot 70)

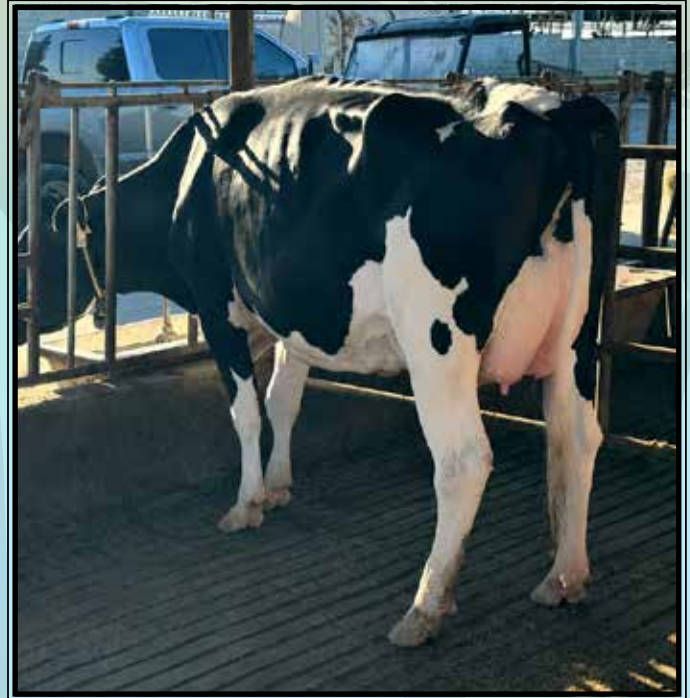

Silver-Elite Pwrhs 30946-ET
(Dam of Lot 710)

LOT 70

Silver-Elite B2fly 31869-ET

3291623230 99%RHA-I
Born 8/12/25 A2/A2 AA MW-0
4/26 PTA +3448GTPI +944NMS
+984CMS +206CFP +358FE
+1361M +.29% +137F +.09% +69P
+1.6PL 3.01SCS -1.5CCR -.9FI
+1.47T +.74UDC +.16FLC 1.6%SCE

#1 GTPI Born2Fly daughter!

***Donor Dam**

Silveira Dairy

11380 Avenue 22
Chowchilla, CA 93610
Johnny Silveira 559-978-6087

Beyond Born2fly

14766530 4/26 PTA +3360GTPI
+1393M +.25% +126F +.07% +65P
+962NMS +2.7PL -3.0DPR 3.01SCS
+1.03T +.77UDC -.02FLC 80%R
Sheepster X Gameday

Silver-Elite Pwrhs 30946-ET

2-06 VG-85 +VV+V 3267436239
4/26 PTA +1013M +133F +65P
+904NMS +1.7PL +.80T +.32UDC
2-00 270 22760 5.5 1282 3.8 853 RIP
Sire: Peak Powerhouse-ET

2nd Dam:
Silver-Elite Solidmkr 30476
GP-81 +++G+
2-10 298 26450 5.4 1387 3.9 1028

3rd Dam:
Terra-Linda Rengde 10773-ET
VG-85 ++VVV
1-10 289 24480 4.2 1028 3.5 865

4th Dam:
Terra-Linda Wings 9119-ET
VG-85 VV+V
2-00 365 33450 3.5 1180 3.3 1112

5th Dam:
H-Vos Supershot Adrie-ET
VG-89 EVVEV
3-02 340 36480 4.5 1658 3.4 1226
Lifetime 137540 4.1 5677 3.3 4522

6th Dam:
Eskdale Mogul Aptly-ET
GP-83 V+V++

7th Dam:
Eskdale Shottle Amberly-ET
VG-88 EVVEV GMD-DOM
4-05 365 35050 3.7 1280 3.2 1110
Lifetime 155890 3.6 5662 3.2 5031

8th Dam:
Juniper Morty Amber-ET
VG-86 VVV+V
3-09 365 33080 3.0 997 3.0 983

9th Dam:
Carters-Corner Man Aldi-ET
EX-90,2E VEVEE DOM
2-01 365 28160 3.7 1038 3.3 921

10th Dam:
Neu-Way Patron Allie-ET
VG-87 VE+V GMD-DOM
1-11 365 35440 3.9 1398 3.1 1101

11th Dam:
Neu-Way Aerostar Allie-ET
VG-87 VE+V GMD-DOM
2-03 365 32490 3.6 1169 3.1 1018

***Former #1 CTPI cow**

12th Dam:
Neu-Way Melwood Allie
VG-88 VEVVV
2-03 365 32820 3.3 1094 2.8 908





April-Day S Verdejo*RC EX-91,2E EEEVE DOM

6-07 365 43402 4.0 1737 2.8 1210

(8th Dam of Lot 71)



Aprilday Hi-Level Evodia-ET*RC

(She sells as Lot 71)

LOT 71 #2217

Aprilday Hi-Level Evodia-ET*RC

3305192433 99%RHA-I

Born 9/23/25 A2/A2 AB MW-0

4/26 PTA +3374GTPI +889NMS

+927CMS +137CFP +254FE

+634M +.25% +94F +.08% +43P

+4.9PL 2.76SCS +2.7CCR +2.0FI

+ .95T +.89UDC +.76FLC 1.3%SCE

+1087DWPS

#15 Red Carrier heifer in the breed!

Donor Dam:

Averaging 47 oocytes and 17 embryos!

Edward Peck

PO Box 219

Mount Horeb, WI 53572

608-444-8863

Beyond Hi-Level-ET

3267428291 4/26 PTA +3527GTPI

+985M +.37% +143F +.09% +56P

+1107NMS +4.5PL -.9DPR 2.79SCS

+1.21T +.94UDC +.60FLC 82%R

Sheepster X EX-91 DOM Deluxe

Aprilday Letchworth Esca-ET*RC

3278828733 4/26 PTA +3107GTPI

+657M +53F +30P +631NMS +4.4PL

+1.3DPR +.62T +.95UDC +.49FLC

-Fresh 5/10/26 and looks nice!

Sire: Aurora Letchworth-ET

2nd Dam:

Aprilday Tmpt Elmaro-RED-ET

VG-86 VVG+V

3rd Dam:

Aprilday Captain Eberle*RC

GP-81 GV+G+

4th Dam:

Aprilday Ansl Eilenz-RED-ET

GP-83 +VF++

1-11 365 37350 4.0 1491 3.2 1188

3-04 320 37380 4.5 1673 3.4 1265

Lifetime 113960 4.4 4997 3.4 3830

5th Dam:

Aprilday Megawat Emilio-RED

GP-81 ++FG+

2-01 286 23770 4.2 987 3.1 739

6th Dam:

Aprilday S Esgana-ET

VG-88 EE+VV

3-02 315 30590 4.0 1227 3.3 1000

Lifetime 139610 4.3 6030 3.2 4469

7th Dam:

April-Day Debina-ET*RC

VG-88 EVVVV GMD

3-08 305 36480 3.9 1419 3.0 1079

Lifetime 103210 3.7 3830 3.1 3188

8th Dam:

(Pictured above)

April-Day S Verdejo*RC

EX-91,2E EEEVE DOM

6-07 365 43402 4.0 1737 2.8 1210

9th Dam:

Cityview Ruby Wine-RED

VG-88 VVV+E

2-05 365 26110 3.8 996 3.2 823

10th Dam:

Cityview Elegant Freckles-RED

VG-85-CAN

7-07 357 37165 3.3 1243 3.0 1098

Lifetime 209018 3.6 7535 3.0 6188

11th Dam:

Cityview Ruby VG-85-CAN

5-05 365 33049 3.8 1252 3.3 1076

Lifetime 196209 3.8 7374 3.2 6268





Tramilda Gameday Neptune-ET
UG-88 VE+GE

3-04 365 42470 4.8 2057 3.7 1579
(2nd Dam of Lot 72)



Tramilda Noble 4049-ET EX-90
(2nd Dam of Lot 72)



Aprilday Falci Nifty-RED-ET
(She sells as Lot 72)

LOT 72 #2157

Aprilday Falci Nifty-RED-ET

3305192373 99%RHA-I
Born 8/5/25 A1/A2 AA MW-0
4/26 PTA +3281GTPI +803NMS
+830CMS +148CFP +268FE
+1113M +.18% +96F +.06% +52P
+3.5PL 2.96SCS +1.2CCR +1.2FI
+.93T +.31UDC +.53FLC 2.0%SCE

#4 GTPI Red heifer in the breed!

Donor Dam:

Averaging 18 oocytes and 5 embryos!

Edward Peck
PO Box 219
Mount Horeb, WI 53572
608-444-8863

S-S-I Siemers Falciform-ET*RC
3267428906 4/26 PTA +3322GTPI
+940M +.18% +88F +.07% +51P
+789NMS +4.5PL +.7DPR 2.84SCS
+.97T +.26UDC +.85FLC 81%R
Sheepster X VG-86 Acura

Tramilda Redlea Nancy-ET*RC
3272030552 4/26 PTA +3247GTPI
+923M +100F +47P +886NMS +3.1PL
+.89T +.94UDC +.07FLC
-Died at calving
Sire: StGen RC Redlea-ET*RC

2nd Dam: (Pictured above)
Tramilda Gameday Neptune-ET
VG-88 VE+GE
2-00 365 24460 5.4 1318 4.0 971
3-04 365 42470 4.8 2057 3.7 1579

3rd Dam: (Pictured above)
Tramilda Noble 4049-ET
EX-90 EEV+E
4-02 365 41690 4.9 2053 3.8 1576
5-06 365 48910 4.0 1977 3.6 1783
Lifetime 154080 4.4 6789 3.7 5729

4th Dam: Pine-Tree 5976 Duke 7777-ET

5th Dam: Sandy-Valley No Limit-ET
VG-86 VVGVV
3-05 365 31760 4.8 1539 3.6 1149
Lifetime 122640 5.0 6187 3.6 4432

6th Dam: Sandy-Valley SS Psych-ET

7th Dam: Pine-Tree Monica Planeta-ET
VG-86 VV++V DOM
2-01 365 30675 3.7 1146 3.6 1018
*Sold for \$24,000 in 2011 Nat'l Conv.

8th Dam: Pine-Tree Monica Suela-ET
VG-87 VVVVV DOM
1-11 365 33055 3.4 1112 3.2 1058

9th Dam: Pine-Tree Missy Monica-ET
VG-85 VVV++ GMD-DOM
4-11 365 42655 3.5 1468 3.1 1322
Lifetime 132320 3.6 4827 3.3 4307

10th Dam: Wesswood-HC Rudy Missy-ET
EX-92,3E EEEEE GMD-DOM
4-11 365 40880 4.1 1665 3.4 1385
Lifetime 119610 4.1 4885 3.4 4031
*Global Cow of the Year 2014

11th Dam: Wesswood Elton Mimi
EX-90 EEEEE GMD-DOM
3-05 365 35380 3.3 1160 3.0 1054

12th Dam: Wesswood Mandingo Ivy
VG-87 VEEVV
6-05 365 36330 3.6 1305 2.8 1018
Lifetime 144060 3.4 4933 2.9 4139

13th & 14th Dams VG-87 GMD-DOM



LOT	SELLING	BIRTH	REGISTRATION	NAME	GTPI	GLPI	NMS	CM\$	DWPS	MILK	%F	FAT	%P	PRO	CRP	FEFF	F.SAV	LIV	HLIV	PL	SCS	DRP	FI	HCR	CCR	SCE	DCE	SSB	DSB	PTAT	FLC	UDC	HAPS	BC	KC
25	WF	11/16/25	H0840003318627631	MIDAS-TOUCH HINGE 4220-ET	3343	555	576	1073	0.13	80	0.04	45	125	175	383	-1.3	0.2	2.8	2.85	-1.6	-0.1	1.6	-0.2	1.9	2.0	4.3	3.9	3.39	1.67	2.22	A2A2	BB			
26	WF	12/27/25	H0840003319297611	SDG-PH 8002 COBOT 9931-ET	3559	1231	1273	1275	1515	0.20	117	0.08	72	189	375	267	3.5	-0.5	6.0	2.77	-0.6	0.4	1.6	1.0	1.1	1.7	3.6	4.3	0.54	0.01	0.36	A1A2	BB		
27	WF	9/13/25	H0840003313206899	BLUMENFELD HH-LEVEL 9842-ET	3560	1165	1226	625	0.44	144	0.14	59	203	386	124	0.5	-0.1	4.6	2.81	-1.3	-0.1	0.9	0.4	1.5	1.7	3.8	4.1	0.86	0.73	0.95	A2A2	AB			
28	WF	6/11/25	H0840003306492732	T-SPRUCE CLAVICLE 26132-ET	3555	3832	1085	1129	1126	1008	0.32	129	0.10	60	189	334	-68	1.8	0.3	5.2	2.89	-0.1	1.2	2.1	1.1	1.4	1.8	3.5	3.9	1.18	0.31	1.08	A2A2	AA	
29	WF	10/1/25	H08400033298546694	RUANN MICAN MADSON-51233-ET	3543	3863	1056	1092	1694	0.12	103	0.06	71	174	321	70	0.5	1.2	5.6	2.65	-0.9	0.4	0.5	0.5	1.1	1.8	3.9	4.8	1.40	0.25	1.08	TE	A1A2	AB	
30	WF	8/10/25	H0840003305138217	TM ROBO-EASY-DOES IT-P	3463	1015	1051	1084	0.26	115	0.07	56	171	303	-46	1.3	0.0	4.9	2.84	0.1	1.1	2.4	1.1	1.2	1.0	3.6	2.7	0.83	0.63	0.58	PP	A1A2	AB		
31	WF	9/14/25	H0840003303038877	TU TWISTED-P 16635-ET	3367	968	1011	787	0.29	112	0.10	53	165	304	40	2.3	0.2	4.7	2.90	-0.4	0.8	1.1	1.3	1.5	1.5	4.6	5.0	0.61	0.48	0.30	PC	A1A2	AB		
32	WF	11/4/25	H0840003309203571	J&A-AHO HARULOUS 8115-PP-ET	3361	792	835	1010	0.23	105	0.10	61	166	285	-111	-1.1	-0.2	2.6	3.02	-2.0	-0.8	0.2	-1.1	1.7	1.7	3.7	3.6	1.91	0.73	1.13	PP	A2A2	BB		
33	SELL	11/4/25	H0840003309203571	J&A-AHO HARULOUS 8109-P-ET	3394	813	870	661	0.26	97	0.14	59	156	266	-126	0.1	-0.2	3.9	2.92	-0.5	0.7	1.6	1.2	1.5	1.2	3.9	3.6	1.54	1.26	0.50	PC	A2A2	BB		
34	SELL 50%	9/18/25	H0840003314644908	LA-CA-DE-LE WHOOPS 16437-ET	3547	1106	1149	975	0.33	130	0.10	58	188	361	154	0.1	0.5	4.4	2.87	-0.3	1.4	2.1	1.8	1.4	2.2	3.7	4.6	1.03	0.28	0.72	A1A2	AA			
35	SELL	4/12/26	H0840003312787555	PEN-COL WHOOPS 1528-ET	3524	1159	1192	1339	1140	0.25	129	0.07	66	195	382	233	1.3	0.6	4.4	2.98	-0.8	0.4	1.2	0.5	1.7	2.0	3.9	4.5	0.95	0.47	0.63	A2A2	AA		
36	SELL	3/23/26	H0840003326925019	SDG-PH 8002 MONTE 159-ET	3502	1044	1075	1374	0.23	121	0.06	61	182	333	35	-0.4	-0.7	4.6	2.85	-0.1	1.2	2.7	1.4	1.4	1.4	3.7	3.1	1.10	0.14	0.87	A1A2	AB			
37	SELL	12/17/25	H0840003307821398	COLDSPRINGS HOWLND 15762-ET	3488	940	975	1035	1005	0.21	98	0.07	53	151	287	111	0.7	0.3	4.4	2.86	0.0	0.9	2.1	0.6	1.3	1.0	4.3	3.3	2.32	0.99	1.73	A2A2	BB		
38	SELL	3/9/26	H08400033291195343	BRANDY-VIEW COBOT AZALEA-ET	3463	1174	1209	1372	1121	0.20	100	0.06	53	153	330	412	3.1	0.2	6.5	2.66	0.1	1.2	1.6	1.6	1.4	1.8	3.6	3.3	0.62	0.15	0.46	A2A2	BB		
39	SELL	12/29/25	H0840003315308140	KENYON-HILL COBOT OPILOT-ET	3451	3962	1100	1148	734	0.39	137	0.11	53	190	365	148	1.5	-0.1	3.5	2.77	-1.8	-0.7	0.9	-0.9	1.5	1.7	3.7	3.8	0.99	0.14	0.68	A1A2	BB		
40	SELL	4/12/25	H08400033287566608	FERN-OAK RIMBOT 45508	3477	984	1009	2153	0.03	98	0.03	79	177	346	236	-0.7	0.0	2.8	2.80	-3.2	-1.8	-0.9	-2.1	1.2	1.2	3.2	3.7	1.56	0.49	1.58	A2A2	BB			
41	WF	3/2/24	H08400033272852254	SIEMERS RINC 45704-ET	3454	4011	1140	1189	1311	982	0.26	111	0.10	59	170	341	259	2.7	0.3	5.3	2.64	-0.6	0.4	0.7	0.6	1.2	1.5	3.2	3.3	0.12	-0.22	0.54	A2A2	BB	
42	WF	6/1/23	H08400033242815753	PEN-COL S GLIMMER 6913-ET	3541	3929	1166	1201	1562	0.26	137	0.07	71	208	387	90	1.2	0.3	4.7	2.94	-1.6	-0.3	1.1	-0.4	1.9	2.4	3.9	4.3	0.95	0.33	0.50	A2A2	AA		
43	WF	11/1/25	H0840003318691651	K STAR MICAN AJITTER-ET	3545	3976	1051	1099	902	0.32	124	0.11	59	183	337	41	-0.3	0.6	5.0	2.87	-0.2	1.0	1.6	1.5	1.3	1.9	4.0	4.5	1.77	0.71	1.05	A1A2	AB		
44	WF	5/28/25	H0840003306710223	AURORA CABARE 28141-ET	3511	3920	1090	1122	1340	0.23	120	0.06	60	180	355	233	0.7	-0.1	4.1	2.76	-0.8	0.4	1.4	0.5	1.4	1.9	3.9	4.4	1.41	0.40	0.98	A1A2	AB		
45	WF	7/18/25	H0840003306710370	AURORA FARGO 28288-ET	3504	3918	1090	1124	1155	0.26	120	0.07	56	176	329	83	0.7	0.2	5.6	2.80	0.4	1.5	2.3	2.1	1.5	1.8	3.6	3.9	0.82	0.23	0.81	A1A2	AB		
46	WF	11/17/25	H08400033030393110	TU MICAN 16868-ET	3520	1013	1071	1190	1068	0.25	113	0.12	69	182	335	53	-0.6	0.2	4.5	2.73	0.8	1.3	0.5	1.9	1.3	1.9	4.1	4.6	1.26	0.24	0.51	A1A2	AB		
47	WF	6/30/25	H0840003312584118	PENN-ENGLAND CANDY 22688-ET	3519	1001	1046	1072	0.32	131	0.10	62	193	344	-46	-1.4	-0.2	3.7	2.84	-1.9	-0.5	1.9	-0.3	1.4	2.0	3.8	3.4	1.83	0.98	1.09	A1A2	AA			
48	WF	7/5/25	H0840003312584119	PENN-ENGLAND CANDY 22702-ET	3509	942	980	1142	0.27	121	0.08	60	181	304	-178	-0.1	-0.3	3.9	2.90	-0.6	0.3	2.2	0.3	1.5	1.6	3.8	3.1	0.87	0.60	1.29	A2A2	AB			
49	SELL	12/31/25	H0840003307341699	LARS-ACRES COBOT GALAXY-ET	3463	1077	1118	1189	1005	0.28	118	0.08	56	174	337	166	0.8	-0.4	4.6	2.76	-0.5	0.8	2.2	0.7	1.1	1.1	3.6	3.3	0.91	0.32	0.37	A2A2	BB		
50	SELL	1/10/26	H08400033298548401	PINE-TREE HIS EXPE 4739-ET	3448	995	1023	1084	1794	0.08	98	0.04	71	169	322	157	-0.8	-0.1	4.4	2.82	-1.7	0.2	1.8	0.4	1.3	1.1	3.7	3.6	1.06	0.55	0.35	A2A2	AA		
51	SELL	9/29/25	H08400033294317343	V-BESSPRESSO MARTINI BARISTA	3494	3792	1024	1046	1440	0.19	112	0.04	57	169	314	72	0.8	0.6	4.9	2.85	-0.3	1.3	1.5	2.1	1.4	1.7	3.8	3.9	1.23	0.25	1.51	A2A2	AA		
52	SELL	12/16/25	H0840003316604201	T-SPRUCE COBOT 27481-ET	3472	3698	1051	1096	1055	1120	0.26	119	0.10	63	182	336	53	1.8	-0.1	4.6	2.82	0.0	0.9	1.0	1.2	1.5	2.1	3.9	4.6	0.85	-0.31	0.57	A2A2	BB	
53	SELL	10/31/25	H08400033283535085	HENDEL MICAN LATOYA 6535-ET	3463	3737	907	923	1858	0.07	97	0.02	67	164	296	21	-0.4	0.2	4.1	2.99	-0.9	0.4	1.3	0.4	1.2	1.7	3.8	4.6	1.85	0.51	1.60	A2A2	AB		
54	SELL	8/17/25	H08400033287920177	PLAIN KNOLL MICAN 5425	3465	3604	880	916	1409	0.18	107	0.08	67	174	306	-52	-2.6	0.5	3.7	2.95	-0.7	0.3	0.6	0.4	1.2	2.0	3.9	4.4	1.94	0.61	1.34	A2A2	AA		
55	SELL	1/19/26	H08400033145871325	MELON-PATCH COB GIVEN-ET	3463	1167	1208	569	0.36	121	0.08	41	162	324	222	3.4	0.2	6.4	2.60	0.2	1.1	2.4	1.5	1.3	1.6	3.3	3.5	0.65	-0.14	0.82	A2A2	AB			
56	SELL	2/10/26	H0840003308396502	SHELAND GOLLEY LOCK-IN	3474	978	1013	1055	0.34	138	0.08	57	195	355	13	-2.1	-0.1	2.2	3.01	-1.0	0.6	3.1	0.4	1.5	1.7	4.1	3.8	1.59	-0.03	1.26	A1A2	AA			
57	WF	11/24/25	H0840003307341544	LARS-ACRES COBOT CLEVER-ET	3487	1169	1202	1477	1537	0.11	93	0.05	64	157	332	391	3.4	0.6	6.1	2.62	-0.5	0.8	2.4	0.6	1.4	1.3	3.7	3.4	0.49	-0.02	0.60	A1A2	BB		
58	WF	4/11/25	H08400033228995567	COOKIECUTTER NOTE HARECA-ET	3497	1015	1069	805	0.32	119	0.12	59	178	339	127	-1.5	0.1	4.1	2.79	0.1	1.5	1.9	1.5	1.4	1.3	3.4	4.2	1.33	0.93	0.51	A2A2	AB			
59	WF	12/16/25	H0840003303039168	TU MICAN 16926-ET	3505	1069	1120	1293	948	0.29	117	0.11	61	178	341	149	0.1	0.5	5.2	2.73	-0.9	0.4	1.3	0.6	1.2	2.0	3.9	5.0	1.28	-0.35	1.33	A2A2	AB		
60	WF	1/13/26	H0840003313207035	BLUMENFELD MICAN 9978-ET	3504	1044	1083	1277	0.25	121	0.07	60	181	324	-23	0.2	0.2	4.8	2.61	-1.6	-0.1	1.0	0.3	1.5	1.8	3.6	3.3	1.42	-0.13	0.98	A1A2	AA			
61	WF	7/16/25	H08400033296176377	CHERRY-ACRES 1037 W 9896-ET	3499	1012	1053	1133	1218	0.27	126	0.08	62	188	334	-43	-0.4	0.6	4.2	2.74	-0.9	0.2	0.5	0.3	1.5	2.3	4.0	4.9	1.51	0.53	0.71	A2A2	AB		
62	WF	6/1/25	H0840003312584050	PENN-ENGLAND LIBID 202615-ET	3511	955	983	1746	0.12	107	0.05	71	178	324	38	-1.6	0.3	3.9	2.91	-0.9	0.6	2.0	1.1	1.3	1.8	4.8	4.9	1.82	0.66	1.17	A1A2	AE			
63	WF	6/1/25	H0840003302285863	LADY'S MANOR HH-LEV TIMMY-ET	3499	982	1023	989	0.27	114	0.09	56	170	310	15	1.0	0.0	4.6	2.78	-0.2	0.9	2.5	1.1	1.3	1.8	4.8	4.9	1.67	0.68	1.19	A1A2	AB			
64	WF	1/27/26	H0840003315192939	KINGS-RANSOM COBOT DELLA-ET	3471	3838	1172	1216	1028	0.27	115	0.09	57	1																					

LOT	SELLING	BIRTH	REGISTRATION	NAME	ST	SR	BD	DF	PA	TW	LSV	LRV	FA	FLS	FU	RUH	RUW	UC	UD	FTP	RTP	TL	MAS	MET	RP	DA	KET	MF
25	IVF	11/16/25	H0840003318627631	MIDAS-TOUCH HINGE 4220-ET	3.24	1.89	2.19	2.44	0.36	3.38	0.09	2.32	2.33	2.19	2.73	3.28	3.59	2.38	2.19	1.46	2.09	0.71	1.3	1.9	-0.3	0.2	1.7	0.0
26	IVF	12/27/25	H0840003319297611	SDG-PH 8002 COBOT 9831-ET	0.19	-0.66	-0.23	1.50	0.49	0.21	-0.02	0.13	-0.08	0.04	0.72	0.19	0.74	-0.18	0.47	0.12	-0.20	-0.53	2.4	2.2	0.6	0.7	1.4	0.1
27	IVF	9/13/25	H0840003313206899	BLUMENFELD HI-LEVEL 9842-ET	-0.99	-0.47	-0.70	0.36	-1.70	0.09	0.44	0.77	0.20	0.41	1.28	1.04	1.07	-0.33	0.41	-0.35	-0.56	0.76	3.8	1.7	0.0	0.2	0.0	-0.1
28	IVF	6/11/25	H0840003306492732	T-SPRUCE CLAVICLE 26132-ET	0.34	0.26	0.15	1.06	1.00	0.39	-0.97	0.32	0.76	0.37	1.16	1.25	2.07	0.74	0.11	1.39	1.50	-0.91	1.9	1.3	0.2	0.6	0.2	0.0
29	IVF	10/1/25	H0840003298546694	RUANN MICAN MADSON-51233-ET	0.49	-0.29	-0.04	1.64	-1.03	1.50	0.22	0.18	0.17	0.39	1.12	1.66	1.97	0.10	0.54	-0.21	-0.21	0.05	3.3	2.1	0.8	-0.3	0.8	0.1
30	IVF	8/10/25	H0840003305138217	TTM ROBO EASY DOES IT P	-0.25	0.53	0.13	0.40	-0.75	1.08	0.18	0.92	0.12	0.45	0.63	0.88	1.27	-0.29	-0.11	-0.38	-0.43	0.24	1.8	2.4	0.3	0.6	1.3	0.0
31	IVF	9/14/25	H0840003303038877	TLU TWISTED-P 16635-ET	-0.02	-0.21	-0.43	0.63	1.76	1.13	-1.10	0.79	0.27	0.39	0.35	0.38	1.15	-0.56	0.08	-0.68	-0.66	0.42	0.5	1.3	0.2	0.3	1.1	0.0
32	IVF	11/7/25	H084000330203577	J&A-AHO HABULOUS 8115-PP-ET	1.73	0.90	1.34	2.10	0.28	2.06	1.18	1.20	0.61	1.07	1.45	2.00	2.35	0.67	0.88	0.07	0.10	1.03	0.4	1.0	0.4	0.2	0.9	0.0
33	SELL	11/4/25	H0840003309203571	J&A-AHO HABULOUS 8109-P-ET	1.30	0.84	1.13	1.85	-0.15	2.34	1.65	1.88	0.46	1.46	0.62	0.69	1.63	1.17	-0.05	1.00	1.48	0.50	2.2	1.4	0.4	0.0	0.0	0.0
34	SELL 50%	9/18/25	H0840003314644908	LA-CA-DE-LE WHOOPS 16437-ET	0.06	-0.52	-0.20	1.57	-0.04	0.57	0.51	0.28	-0.06	0.30	0.62	0.84	1.35	0.21	0.21	0.57	0.47	-0.35	2.2	1.2	0.1	0.3	0.9	-0.1
35	SELL	4/12/26	H0840003312787755	PEN-COL WHOOPS 1528-ET	-0.29	-0.83	-0.54	1.49	0.58	0.59	0.23	0.69	-0.30	0.33	0.27	0.91	1.44	0.24	-0.41	0.35	0.46	-0.38	0.9	1.8	0.5	0.3	1.1	0.0
36	SELL	3/23/26	H0840003326925019	SDG-PH 8002 MONTE 159-ET	0.67	0.06	0.25	1.61	0.18	0.70	0.19	-0.07	0.59	0.35	1.03	1.08	1.94	0.02	0.46	0.73	0.47	-0.79	0.3	2.4	0.6	0.1	0.3	0.0
37	SELL	12/17/25	H0840003307821398	COLDSPRINGS HOWLND 15762-ET	0.51	0.01	0.51	2.27	-1.95	1.98	2.16	0.79	0.00	1.28	1.59	2.27	2.38	1.21	0.88	1.30	1.23	-0.04	1.3	1.6	0.4	0.1	0.8	0.1
38	SELL	3/9/26	H0840003291195343	BRANDT-VIEW COBOT AZALEA-ET	0.09	-0.78	-0.30	1.64	0.65	0.36	0.00	0.00	0.04	0.21	0.43	0.48	1.22	0.05	0.02	0.58	0.37	-0.82	4.1	1.8	0.9	0.8	1.0	0.1
39	SELL	12/29/25	H0840003315308140	KENYON-HILL COBOT OPILOT-ET	0.85	-0.16	0.15	1.40	-0.04	0.66	-0.01	0.24	0.15	0.34	1.09	0.88	1.36	-0.02	0.81	0.34	-0.03	-0.89	2.8	2.1	0.7	0.3	0.6	0.1
40	SELL	4/12/25	H0840003287566608	FERN-OAK RIMBOT 45508	0.51	-0.41	0.26	2.37	-0.68	0.49	1.07	0.46	0.16	0.65	1.51	2.00	2.28	1.08	0.96	0.75	0.78	-0.36	2.0	0.6	-0.3	0.0	-0.2	-0.2
41	IVF	3/2/24	H0840003272852254	SIEMERS RIM C 45704-ET	-0.72	-1.08	-0.91	0.70	0.74	-0.46	-0.16	-0.40	-0.69	-0.32	0.38	0.69	0.95	-0.14	0.03	-0.48	-0.75	-0.33	5.0	1.5	-0.1	0.2	0.0	0.1
42	IVF	6/1/23	H0840003242815753	PEN-COL S GLIMMER 6913-ET	0.37	-0.12	-0.01	1.30	0.92	1.03	-0.10	0.63	0.22	0.32	0.29	0.72	1.49	0.53	-0.37	0.44	0.49	-0.05	0.9	1.4	0.0	0.4	0.9	0.0
43	IVF	11/1/25	H0840003318691651	K-STAR MICAN AJITTER-ET	1.06	-0.07	0.36	2.17	0.78	0.96	0.19	0.98	0.72	0.87	1.08	1.45	1.86	0.96	0.61	1.09	1.11	-0.62	2.5	1.7	0.5	0.1	0.8	0.1
44	IVF	5/28/25	H0840003306710223	AURORA CABARE 28141-ET	0.31	-0.27	0.16	1.86	-0.51	1.24	1.30	0.27	-0.03	0.57	0.99	1.04	1.37	0.50	0.70	0.80	0.76	0.06	3.0	1.2	-0.1	0.0	0.3	-0.1
45	IVF	7/18/25	H0840003306710370	AURORA FARGO 28288-ET	0.11	0.04	-0.10	0.55	0.13	0.89	0.21	0.49	0.08	0.18	1.00	1.04	1.29	0.04	0.38	0.45	0.28	-0.66	2.7	1.9	0.2	0.4	1.3	0.1
46	IVF	11/17/25	H0840003303039110	TLU MICAN 16868-ET	0.93	0.59	0.95	2.00	-0.69	1.95	1.64	0.49	0.11	0.49	0.31	1.04	1.72	0.62	-0.34	0.29	0.70	-0.31	2.5	0.5	0.2	-0.2	0.4	0.0
47	IVF	6/30/25	H0840003312584118	PENN-ENGLAND CANDY 22683-ET	0.90	0.25	0.69	2.36	0.68	1.45	0.60	1.24	0.47	1.11	0.97	1.73	2.41	0.49	-0.01	1.01	0.90	-0.31	2.3	1.0	-0.2	0.3	0.7	0.0
48	IVF	7/5/25	H0840003312584137	PENN-ENGLAND CANDY 22702-ET	1.41	0.46	0.61	1.74	0.69	1.34	1.16	0.77	0.60	0.93	1.78	1.65	2.11	0.50	1.27	1.20	0.75	-0.88	1.7	2.4	0.9	0.4	1.5	0.1
49	SELL	12/31/25	H0840003307341699	LARS-ACRES COBOT GALAXY-ET	0.07	0.01	0.26	1.59	0.60	0.52	0.59	0.15	0.02	0.40	0.53	0.49	1.06	-0.09	-0.29	0.40	-0.39	0.00	2.8	2.4	0.7	0.3	0.7	0.0
50	SELL	1/10/26	H0840003298548401	PINE-TREE HIS EXPE 4739-ET	0.36	0.36	0.67	1.64	-0.39	1.77	0.64	0.82	-0.04	0.58	1.00	0.79	1.59	-0.02	-0.51	-0.17	-0.07	0.18	3.4	1.7	0.0	0.2	0.8	-0.1
51	SELL	9/29/25	H0840003294317343	V-8 ESPRESSO MARTINI BARISTA	0.12	-0.78	-0.67	1.20	0.89	0.62	0.11	0.05	-0.12	0.34	1.37	2.17	2.23	0.42	0.72	0.46	0.57	-0.75	1.1	1.4	-0.5	-0.2	-0.1	0.0
52	SELL	12/6/25	H0840003316604201	T-SPRUCE COBOT 27481-ET	0.71	-0.07	0.27	1.52	0.76	0.97	0.29	-0.19	-0.13	-0.12	0.62	0.76	1.45	0.31	0.30	0.16	0.07	-0.15	1.8	1.0	0.2	0.5	0.0	0.0
53	SELL	10/31/25	H084000328355085	HENDEL MICAN LATOYA 6535-ET	0.68	-0.62	-0.15	2.10	-0.34	0.83	0.23	0.60	0.45	0.64	1.42	2.28	2.16	0.98	1.03	0.68	1.06	-0.11	0.4	1.4	0.6	0.1	0.5	0.1
54	SELL	8/17/25	H0840003287920177	PLAIN-KNOLL MICAN 5425	0.54	0.15	0.40	1.54	-0.51	1.24	0.56	0.67	0.31	0.72	1.22	2.02	2.38	0.83	0.12	0.86	0.97	0.47	0.9	1.1	-0.1	0.2	0.3	0.0
55	SELL	1/19/26	H084000145871325	MELON-PATCH COB GIVEN-ET	-0.44	-1.20	-1.09	0.56	1.01	0.07	-0.41	-0.31	-0.34	-0.18	1.10	0.83	0.82	-0.07	0.95	-0.21	-0.44	-1.02	4.7	1.8	0.1	0.7	1.8	0.0
56	SELL	2/10/26	H0840003308396502	SHELAND GOLLEY LOCK-IN	0.89	0.47	0.88	1.98	-0.55	1.59	2.06	0.01	-0.43	0.35	1.36	1.62	1.80	0.96	1.03	0.72	0.70	0.25	0.6	1.5	0.2	-0.1	0.8	0.0
57	IVF	11/2/25	H0840003307341544	LARS-ACRES COBOT CLEVER-ET	-0.77	-0.85	-0.78	0.68	-0.95	-0.04	0.55	-0.13	-0.42	-0.16	0.92	0.17	0.54	-0.26	0.62	0.08	-0.34	-0.33	3.5	2.1	0.5	0.5	0.9	0.1
58	IVF	4/11/25	H0840003228995567	COOKIECUTTER NOTE HARECA-ET	0.23	0.43	0.76	1.70	-1.39	0.63	1.24	1.04	0.09	0.97	0.51	0.93	1.44	-0.27	-0.05	-0.24	-0.50	-0.34	2.5	0.4	-0.1	-0.3	0.3	-0.2
59	IVF	12/6/25	H0840003303039168	TLU MICAN 16926-ET	0.55	-0.34	0.20	2.13	0.27	1.30	0.97	-0.46	-0.19	-0.10	1.34	1.78	2.14	0.91	0.58	1.04	1.41	-0.86	3.6	1.0	-0.2	0.3	0.5	0.1
60	IVF	1/13/26	H0840003313207035	BLUMENFELD MICAN 9978-ET	1.59	0.40	0.78	2.25	0.17	1.52	0.35	-0.12	0.54	0.29	1.18	1.49	1.99	0.44	1.00	0.29	0.20	-0.04	4.2	1.8	0.0	0.4	0.1	0.0
61	IVF	7/6/25	H0840003296176377	CHERRY-ACRES 1037 W 9896-ET	0.66	0.50	0.89	1.97	-0.63	1.70	0.89	0.71	0.22	0.66	0.79	1.19	1.77	0.20	-0.05	0.23	-0.02	-0.08	2.8	0.6	0.1	0.3	1.0	0.0
62	IVF	6/8/25	H0840003312584050	PENN-ENGLAND LIBIDO 22615-ET	1.02	0.46	0.76	2.15	-0.92	1.87	0.96	0.97	0.43	0.84	1.22	1.47	2.17	1.23	0.41	1.10	1.17	-0.09	0.8	1.1	0.0	0.1	-0.3	-0.1
63	IVF	6/1/25	H0840003302285863	LADYS-MANOR HI-LEV TIMMY-ET	0.62	0.31	0.31	1.10	-1.01	1.08	0.63	0.46	0.88	0.85	1.58	1.41	1.64	0.54	0.92	0.84	0.66	-0.55	2.7	1.5	-0.2	0.0	0.2	0.0
6																												

Sale Consignor Index

ALH Genetics USA, Inc.	5	Lamb, Jonathan & Alicia	11
Aurora Ridge Dairy LLC	44, 45	Larson Acres, Inc.	23, 49, 57
Blumenfeld Holsteins LLC	27, 60	Maddox, Stephen & Patrick	29, 68
Budjon & Airosa	8	Mercuro, Thomas	30
Budjon Farms	3	Milksource	6
Budjon, Vail, Heartland & Genosource	14, 15	Newalta Dairy	22
Buschur Dairy Farm, Inc.	54	Nickels & Buske	12
Cookiecutter Holsteins LLC	58	Peck, Edward	71, 72
Courtlane Holsteins	18	Penn England LLC	47, 48, 62, 66
Currie Holsteins	20A & 20B	Pine-Tree Dairy	42
Eaton Holsteins LLC	4	Royalmaid Holsteins	19
Fern-Oak Dairy	40	Sheland Farms LLC	56
Gar-Lin Dairy LLC	24	Siemers Holstein Farms, Inc.	41
Genosource	16, 21A, 21B	Siemers, Jordan and Connor	7
Genosource, Lungwitz & Bella	2	Silveira Dairy	70
Golden-Oaks Farm	10	Snake River Dairies LLC	31, 46, 59
Graham, Hannah	50	Twin-Spruce Farms	28, 52
Heistand Farms LLC	55, 65	Terra Linda Dairy	25
Hembury Farms, LLC	61	Tiede & Prairiehaven	13
Hendel Farms	53	Venden Berge, Curtis	51, 69
J&A Dairy	32, 33	Vierhout & Johnson	26, 36
Kenyon Hill Farm	39	Vierhout, James	67
Kings-Ransom Farm LLC	17, 64	Vierra Dairy	1
Koester Dairy, Inc.	43	Weidner & Wolosek	9
La Casa De Leche	34	Wolff, Dennis	35
Ladys-Manor LLC	63		



Please Bring This Catalog to the Sale!



Catalogs by:

Daniel Brandt 
PEDIGREES & MARKETING

167 Valley Lane, Annville, PA 17003
Ph: 717-821-1238 • E-mail: brandtfive@comcast.net